



DIST.	NAMES.
4	Officer, James C.
20	Phalen, Dennis T.
21	Phillips, John....
9	Peirce, Clarence E.
17	Putnam, Henry C.
23	Solliday, Albert...
28	Spensley, Calvert.
1	Stebbins, DeWayne
29	Stout, James H....
18	Thayer, Lyman W.
3	Timme, Ernst G....
24	Weeks, Thompson
14	Wescott, Dayne E.
32	Withee, Levi....
10	Woodworth, D. W.
25	Youmans, Clarian



Blue book of the State of Wisconsin

Wisconsin, Office of the Secretary of State,
Wisconsin. State Printing Board, Wisconsin. ...

LIBRARY
APR 10 1900
UNIVERSITY OF CALIFORNIA



STANFORD UNIVERSITY

STACKS

LIBRARY

APR 19 1954

STANFORD UNIVERSITY

STACKS

LIBRARY

LIBRARY
APR 20 1954
UNIVERSITY OF MICHIGAN

STANFORD UNIVERSITY

STACKS

LIBRARY

DIST.	NAMES.	POLITICS.
6	Altpeter, Oscar.....	D
5	Austin, William H....	R
26	Bashford, Robert M..	D
16	Baxter, Charles H....	R
12	Brown, Neal.....	D
13	Burke, Michael E....	D
27	Conger, William F....	R
19	Davis, Charles W....	R
7	Fisher, Charles T....	R
22	Kennedy, William....	D
8	Kruszka, Michael....	D
2	McGeehan, Robert J..	D
31	McGillivray, James J.	R
15	McMullen, John E....	D
30	Martin, Levi F.....	D
33	Mayer, Stephan F....	D
11	Mills, Thomas B.....	R

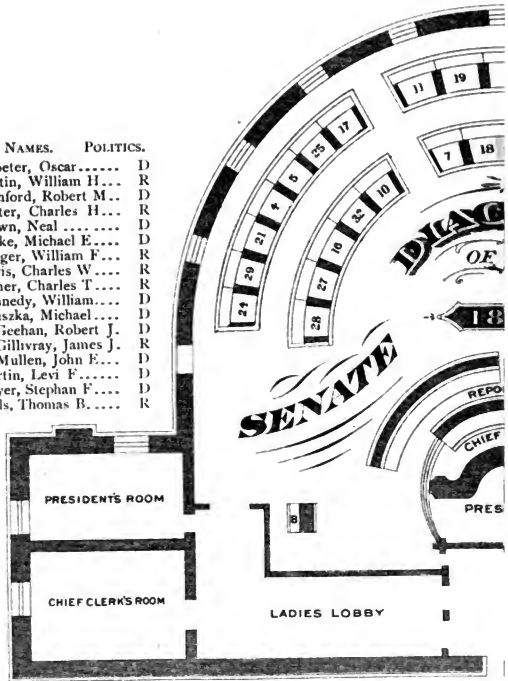

President—EMIL BAENSCH.

President pro tem—THOMPSON D. WEEKS.

Ch

WALTER A. BAYLEY, *Wisconsin State Journal*.

E. RAY STEVENS, *Chicago Record*.

J. WINTER EVERETT, *Milwaukee News*.

DAN B. STARKEY, *Evening Wisconsin, Milwaukee*.

REPORTS

S. M. CURTISS, *Milwaukee*

C. E. WHELAN, *Chicago*

KNOX KINNEY, *Milwaukee*

LE ROY THOMAS, *Chicago*



DIST.	NAMES.	POLITICS
4	Officer, James C.....	R
20	Phalen, Dennis T.....	D
21	Phillips, John.....	R
9	Peirce, Clarence E....	R
17	Putnam, Henry C.....	R
23	Solliday, Albert.....	D
28	Spensley, Calvert.....	R
1	Stebbins, DeWayne..	R
29	Stout, James H.....	R
18	Thayer, Lyman W....	R
3	Timme, Ernst G.....	R
24	Weeks, Thompson D..	R
14	Wescott, Dayne E....	D
32	Withee, Levi.....	R
10	Woolworth, D. W....	R
25	Youmans, Clarian A..	R

OFFICERS.

Chief Clerk—WALTER L. HOUSER.

Sergeants-at-arms—CHARLES A. PETTIBONE.

REPORTERS.

Winnebago Sentinel.

Chicago Times.

Madison Democrat.

Superior Telegram.

THOMAS W. BRAHANY, *Chicago Inter-Ocean.*

E. R. PETHERICK, *La Crosse Chronicle.*

O. D. BRANDENBURG, *Chicago Herald.*

W. D. SCHOENFIELD, *Chicago Tribune.*

NAME.	POLITICS.	SKAT.
Ackerman	R.	32
Anson	R.	48
Bacon	R.	45
Bonnin	R.	90
Besse	R.	56
Blake	R.	81
Boncel	D.	2
Bradbury	R.	39
Buckstaff	R.	49
Bullard	R.	52
Burdick	R.	24
Burke	R.	10
Christians	D.	70
Clark, E. F.	R.	41
Clark, F. F.	R.	44
Conway	D.	3
Cousins	R.	22
Cox	R.	15
Croll	D.	5
Davidson	R.	55
DeGross	R.	20
Dodge	R.	80
Eaton	R.	19
Ellarson	R.	18
Finn	D.	68
Fraser	R.	27
Freeman	R.	89
Froehlich	R.	35
Frost	R.	19
Gilmore	D.	7
Grier	R.	17
Hagemester	D.	64
Hall	R.	25
Ham	R.	75
Hambright	R.	33
Hanke	R.	20
Hansen, E. F.	R.	77
Hansen, J.	R.	97
Hirschinger	R.	87
Harris	R.	83
Hoffman	R.	34
Hoyt	R.	16
Hurd	R.	72
Jesche	D.	67
Jeske	R.	96
Johnson	R.	57
Jones, S. S.	R.	92
Jones, W. A.	R.	28
Kimball	R.	84
Klabunde	R.	95

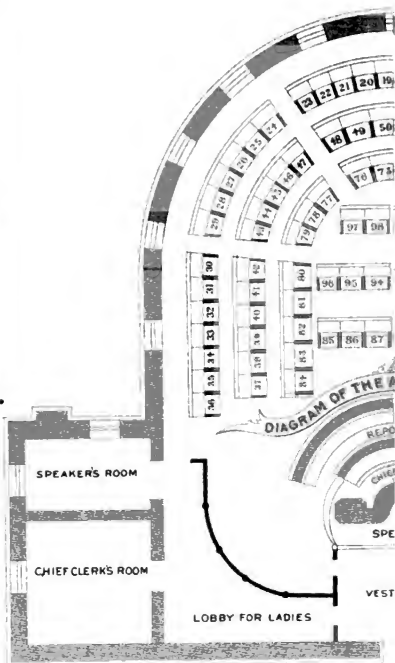

Speaker—GEORGE B. BURROWS.

Chief Clerk—W. A.

O. D. BRANDENBURG, *Madison Democrat*.
 E. R. PETHERICK, *Milwaukee Journal*.
 DAN B. STARKEY, *Evening Wisconsin, Milwaukee*.

REPOI
 J. WINNER EVERE
 A. P. WILDER, *W*
 LEROY THOMAS, *A*

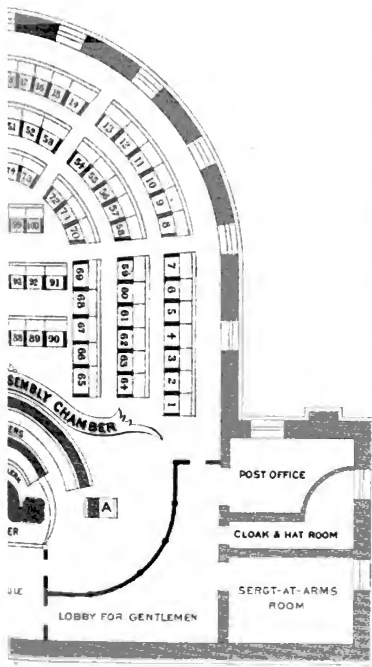

NAME.	POLITICS.	SEAT.
Lamberson	R	37
Landt	R	23
Lange	D	65
Latta	R	98
Lee	R	71
Lord	R	9
Maertz	D	61
Mahoney, D. O.	R	47
Mahoney, G. R.	D	69
Marsh	R	36
Martin	R	50
McGalloway	D	66
Miller	R	21
Mohr	R	86
Notbohm	R	100
O'Neil	R	54
Paulus	R	74
Plisch	D	1
Prochnow	R	51
Ray	R	46
Reynolds	R	26
Rodrian	D	4
Rosenkranz	D	63
Sanderson	R	85
Schellenberg	D	62
Sieker	R	31
Sloan	R	82
Smith, D. K.	R	40
Smith, J. J.	R	78
Sorge	D	6
Spaulding	R	93
Stanley	R	73
Stillman	R	99
Taylor	R	94
Thalacker	R	8
Thomas	R	12
Treat	R	13
Uecke	R	88
Utt	R	38
Werhcin	R	11
Wilke	R	91
Williams	R	79
Winters	R	42
Wiperman	R	53
Wolff, G. W.	R	30
Wolfe, H.	D	59
Wolfinger	D	60
Woller	R	43
Yawkey	R	76

RS.

OWELL.

Sergeant-at-arms—BENJAMIN F. MILLARD.

ERS.

Milwaukee News.
Wisconsin State Journal.
Claire Telegraph.

KNOX KINNEY, *Chicago Tribune.*
 SUMNER M. CURTIS, *Milwaukee Sentinel.*
 CHARLES E. WHELAN, *Milwaukee Seabote.*



Henry Reicher Company, New York

SPRINGFIELD STATE CAPITOL ILLINOIS

6
apr 19

THE BLUE BOOK

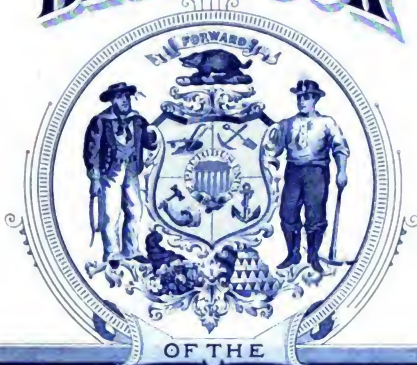

OF THE **STATE OF WISCONSIN**

Compiled and Published
UNDER THE DIRECTION
OF

Henry Casson

SECRETARY OF STATE.

1895.

Henry Gugler Company, Milwaukee.

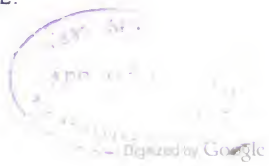

INTR.

RECEIVED
1895

...of the ...
...Legislative ...
...the two ...
...incorporated ...
...of them, but will ...
...has been ...
...for the ...
...the ...
...of ...
...to these ...
...are more ...
...are ...
...of the ...
...to ...
...of the ...
...will ...
...in the ...
...to ...
...of the ...
...to ...
...of the ...
...to ...

FRIER

...of the ...
...of the ...
...has been made ...
...was well ...
...to ...
...It is ...
...made ...
...made ...
...made ...

I

INTRODUCTORY.

In the preparation of this the twenty-eighth consecutive volume of the "Blue Book of Wisconsin," or the "Legislative Manual," as it was termed prior to 1878, every effort has been made to secure the two features of completeness and accuracy. A number of new features have been incorporated, most of which are not of sufficient individual consequence to demand mention here, but will, doubtless, add to the usefulness of the work. The skeleton history of the state has been continued and somewhat extended, a statement of the assessed valuation for 1894 of the leading cities of the state has been inserted, and the lists of the federal and state court commissioners within the state and of foreign consuls resident in the state, have been added to the lists of officers previously published in the book. A considerable amount of statistical information has been added, which, it is hoped, may be found advantageous to those having occasion to refer to the book from time to time. The election statistics are more ample than have been usually inserted. The presidential vote for 1892 has been inserted by itself, and the gubernatorial vote of 1892 compared with that of 1894. In other respects, no material change is made from the election matter inserted in previous volumes.

While every effort has been made to avoid error, many errors will doubtless be found in matter necessarily compiled from unofficial sources. Much even of the election statistics is compiled in this manner, and errors have unavoidably crept in, which so far as possible have been noted in the errata at the end of the book.

The matter relative to public institutions and to many of the state boards and commissions has been entirely re-written and revised by the authorities of such institutions and boards. It will be found to give a reliable and comprehensive statement of the work and organization of the boards and institutions covered. The State University, particularly, the growing importance of which is proudly recognized by all the people of the state, occupies more space and is more exhaustively described than in any previous issue of this work.

PREFACE TO THE SECOND EDITION.

By Chapter 211 of the laws of 1895, the Secretary of State was directed to prepare and issue a second edition of the Blue Book of 1895. In the preparation of this edition an earnest effort has been made to detect and correct every error which crept into the previous edition. A circular was sent to each member of the legislature, and to each of the departments in the Capitol inviting such corrections as might be suggested by those having occasion to use the book. It is hoped that these efforts have effected the result desired, of making the second edition substantially free from error.

The only addition made is to insert the vote of the judicial elections of 1895, at pages 349 and 351. The various appointments which have been made since the first of January have also been incorporated.

HENRY CARSON.

D 13 295

ILLUSTRATIONS.

	Page.
State Capitol.....	Frontispiece.
Wisconsin State Building, World's Fair.....	1
Executive Mansion.....	16
Light Horse Squadron Armory.....	32
Wisconsin Dairy and Stock Farm.....	48
Fish Hatchery.....	64
Normal School, Whitewater.....	80
Normal School, Oakkosh.....	96
Normal School, Milwaukee.....	112
Normal School, River Falls.....	128
Normal School, Stevens Point.....	144
Normal School, Platteville.....	160
Industrial School for Girls.....	176
Industrial School for Boys.....	192
State Hospital for Insane.....	308
Northern Hospital for Insane.....	384
School for the Blind.....	400
School for the Deaf	416
Public School for Dependent Children.....	432
State Prison	448
University Buildings.....	468
Science Hall.....	494
Horticultural Hall.....	496
Dairy Building	497
Washburn Observatory.....	504
College of Law Building.....	505
Armory and Gymnasium.....	548
Soldiers' National Home.....	544
Veterans' Home.....	560
Senate Diagram.....	Front
Assembly Diagram.....	Front
Judicial Circuit Map.....	Back
Senate District Map.....	Back
Assembly District Map.....	Back
Congressional District Map.....	Back
Map Showing Population by Counties.....	Back

TABLE OF CONTENTS.

For General Index alphabetically arranged, see pages 724-749.

<p>PART I.—Pages 1-106.</p> <p>Declaration of Independence 1-2</p> <p>Constitution of the United States 3-12</p> <p> amendments to same 9-11</p> <p> history of amendments 12</p> <p>Constitution of Wisconsin 13-30</p> <p> amendments to same 31-33</p> <p> Yerson's Manual 37</p> <p> customs, precedents and forms 74-80</p> <p> rules of the senate 87-92</p> <p> rules of the assembly 93-101</p> <p> Joint rules 102-104</p> <p> Election of U. S. senator 105-106</p> <p>PART II.—Pages 109-197.</p> <p>Outline history of Wisconsin 109-118</p> <p>Territorial government 119</p> <p>Territorial officers 119</p> <p>Territorial legislatures 120-124</p> <p>Constitutional conventions 129-130</p> <p>State government from organization 131</p> <p>Officers of state governments 131-134</p> <p>Judges of supreme and circuit courts 133-134</p> <p>Clerks of supreme court 134</p> <p>Members of Wisconsin legislatures from 1848 to 1893 135-181</p> <p>Senators 135-143</p> <p>Assemblymen 144-183</p> <p>Speakers of the assembly 184</p> <p>Chief clerks of the senate 185</p> <p>Chief clerks of the assembly 185</p> <p>Sergeants at-arms of the legislatures 186</p> <p>Legislative sessions, when held and how long 187</p> <p>Constitutional conventions, when held and how long 185</p> <p>State organization 187-189</p> <p>Presidential electors 189</p> <p>Representatives in congress from Wisconsin 191-193</p> <p>Delegates from Wisconsin territory 191</p> <p>United States senators 191</p> <p>Presidents of the United States 194</p> <p>Vice presidents of the United States 195</p> <p>Presidents <i>pro tem</i>, U. S. Senate 196</p> <p>Speakers U. S. House of Representatives 197</p> <p>PART III.—Election statistics, pages 201-322.</p> <p>Electoral vote for president from 1800 to 1892 201</p> <p>Popular and electoral vote 1802 with pluralities 202-203</p> <p>Popular vote for president from 1802 to 1898, pluralities from 1841 204-208</p> <p>Summary of electoral votes from 1793-1884 207</p> <p>Summary of popular vote and electoral vote from 1790-1892 206-211</p> <p>Gubernatorial votes of 1892 and 1891 by towns and election districts with pluralities 212-216</p>	<p>PART III.—Election statistics—Con.</p> <p>Presidential vote of 1892 by towns and election districts, with pluralities 268-293</p> <p>Presidential vote of 1892 and gubernatorial vote of 1891, by counties compared (population) 291-295</p> <p>Presidential vote in Wisconsin from 1818 to 1892 290</p> <p>Congressional vote in 1891, by districts, counties and precincts 297-331</p> <p>Vote for president, 1884-1888, by counties 310</p> <p>Vote for president, 1892, by counties, with population 341</p> <p>Vote for state officers, 1891, by counties 342-346</p> <p>Summary of gubernatorial vote in Wisconsin from 1818 to 1892 347</p> <p>Summary of vote for state officers, 1894 348</p> <p>Votes for associate justice of supreme court, 1893 and 1895 349</p> <p>Votes for circuit judges 350-351</p> <p>Vote for members for legislature, 1891, by districts 352-362</p> <p>for senators 352-354</p> <p>for assemblymen 355-361</p> <p>PART IV.—Pages 365-391.</p> <p>State finances 365</p> <p>The State debt 365</p> <p>General fund 365-369</p> <p>School fund 369</p> <p>School fund income 369</p> <p>University fund 370</p> <p>University fund income 370</p> <p>Agricultural college fund 370</p> <p>Income of same 371</p> <p>Normal school fund and income 371</p> <p>Drainage fund 372</p> <p>Delinquent tax fund 372</p> <p>Deposit fund 373</p> <p>St. Croix and Lake Superior R. R. trespass fund 373</p> <p>Redemption fund 373</p> <p>Wisconsin Railroad Farm Mortgage Land Co 373</p> <p>Mantowoc and Calumet swamp land funds 373</p> <p>Columbia and Sauk Co. Indemnity fund 374</p> <p>Indemnity land fund 374</p> <p>Allotment fund 374</p> <p>Ex-state treasurers' judgment fund 374</p> <p>Appropriations 375</p> <p>Condition of state banks 376-391</p> <p>PART V.—Pages 394-489.</p> <p>Newspapers in Wisconsin 394-406</p> <p>Post-offices in Wisconsin, alphabetically 407</p> <p>Same arranged by counties 430-436</p> <p>Same of 1st, 3d and 6d classes, with salaries 42</p>
--	--

PART V.—Continued.	Page.
List of free delivery postoffices in Wisconsin	436
Postal information, rates of postage, registry fees and money orders.	432-432
States and territories with population, 1840-1890	433
Areas of states and territories in square miles	434
Formation of states with dates of admission, etc.	435
Population of Wisconsin by counties, 1890-1890	435-7
Population of Wisconsin by counties, census of 1874, showing color, sex and nativity	438-9
Assessed valuation of counties in Wisconsin, 1891, showing state tax and special charges	440
Same for 1893	441
Population of Wisconsin by counties in 1880 and 1890, showing increase in numbers and percentage of increase	442
Population of Wisconsin by school ages	443
Population of thirty five leading cities and villages showing assessed valuation in 1894	443
Assessed valuation of real and personal property of states and territories, 1880 and 1890, showing percentage of increase	444-5
Receipts and expenditures of United States government, 1862-1894	446-7
Foreign carrying trade	448
Public debt of nations	449
Foreign born residents of various countries	449
Qualifications of electors in various states	450-3
National debt, principal of	454
Legal holidays in Wisconsin	454
Railroad mileage in Wisconsin	455
Political platforms and committees	456
Democratic state platform, 1894	456
Peoples party state platform, 1894	457-8
Prohibition state platform, 1894	458
Republican state platform, 1894	459
Democratic congressional committee	460
National association of democratic clubs	460
Democratic state central committee	461
Peoples party state central committee	461
Republican congressional committee	462
Republican state central committee	463
Prohibition state central committee	463
Chairmen of republican and democratic state committees	464
Chairman of peoples and prohibition state committees	465
Republican League of United States	466
Abstract of assessment rolls	467
Statement of principal farm products grown in 1893	468-471
Statement of principal farm products growing in 1894	472-474
Table of relative assessed value of real and personal property	475
Statistics of countries of world	476-7
Fish and game laws	478
Population by 11th U. S. census, by counties and towns	479-489
PART VI. Pages 493-535.	
State institutions, general statement	493
The state capitol	494
Educational institutions—University of Wisconsin	495-506
Regents of	496
Faculty of	497-9

PART VI.—Continued.	Page.
Board of visitors of	496
Colleges of	500
Courses of study in	504-6
State normal schools	507-516
Regents of, and officers	507
History of	507-9
Admission to	509
Enrollment in	511-516
Officers and faculties	511-515
At Milwaukee	513
At Oshkosh	511
At Platteville	514
At River Falls	514
At Whitewater	512
At Stevens Point	516
State Board of Control	517
Institutions under	517
Same inspected by	517
Officers of	517
General statement, as to	517-519
Cost of institutions for insane	519
Amounts received by counties	520
Weekly cost per capita	520
Average population of east	520
Wisconsin Hospital for Insane	521
Northern Hospital for Insane	521
School for the Deaf	523-4
School for the Blind	525-6
Industrial School for Boys	527
State prison	528
State public school	529
Wisconsin Veterans' Home	533
National Home for Disabled Soldiers	534
Industrial School for Girls	531

PART VII.—Page 539.

The judiciary—the supreme court of U. S.	539
Courts of United States	539
U. S. circuit court of appeals	539
Justices of supreme court, U. S.	540
Court of claims, U. S.	540
Judges U. S. district courts	541
U. S. district courts of Wisconsin	542
Supreme court of Wisconsin	542
Wisconsin circuit court judges and terms of	543-551
Circuit court reporters	552
Circuit court commissioners	553-6
U. S. court commissioners	557
Internal revenue districts and collectors	558
U. S. Government	559
Executive department	559
The Vice-President	559
Department of state	559
The treasury, officers of	559
The war department, officers of	560
The navy department, officers of	562
The department of interior	562
The post office department, officers of	562
The department of justice	563
The department of agriculture	563
The government printing office	563
U. S. civil service commission	563
Bureau of labor	563
Inter-state commerce commission	563
The fifty-fourth congress	564
Party divisions 54th and 55th congress	568
Party divisions in congress since 1856	568
Representatives under the 11th census	569
Ratio of representation in	569
Foreign legations in the U. S.	570
U. S. diplomatic and consular service	571-577
State governments	578-594
Wisconsin state government	595
Executive department	595
State department	595

TABLE OF CONTENTS.

v

PART VII.—Continued.	Page.	PART VII.—Continued.	Page.
Treasury department.....	596	Wisconsin press association.....	615
Law department.....	597	Wisconsin academy, arts and sciences 615	
Department of education.....	597	Wisconsin national guard.....	616
Railroad commissioner's office.....	597	roster of same.....	616
Commissioner of insurance office.....	597	companies and company officers in	
Bureau of labor, census and industrial		same.....	619
statistics.....	598	School census statistics.....	621
State treasury agent.....	598	Summary of school statistics.....	623
Department of public lands.....	598	Public libraries in Wisconsin.....	631
Adjutant general's office.....	599	statement concerning same.....	631
Quartermaster general's office.....	599	City superintendents.....	636
Office of superintendent of public		Free high schools and principals.....	627
property.....	600	Colleges, academies, etc.....	629
State Boards, etc.		County seats and county officers.....	630-634
of examiners for admission to the		Foreign born population in state....	635
bar.....	601	Foreign consuls in Wisconsin.....	635
State pension agent.....	601	Officers of agricultural societies and	
State library, trustees of (law).....	601	amount of state aid.....	636
of health and vital statistics.....	602	Statistical list of senators for 1895.....	638
of pharmacy.....	603	Statistical list of members of assem-	
of dental examiners.....	604	bly for 1895.....	640-642
Commissioners of fisheries.....	605	State senators alphabetically ar-	
Dairy and food commission.....	606	ranged, showing committees.....	643
State fish and game warden.....	606	Asseblymen alphabetically ar-	
Supervisor of illuminating oils.....	607-608	ranged, showing committees, etc.....	644
Inspectors and inspection districts.....	607-608	Standing committees of senate.....	646
Miscellaneous state societies.....	609	same of assembly.....	647
State historical society.....	609	Joint committees.....	649
State agricultural society.....	611	Last of employes of Wisconsin legis-	
Wisconsin Dairymen's association.....	611	lature.....	650-653
State horticultural society.....	611	Biographical sketches,	
Wisconsin short horn breeders' asso-		United States senators.....	657
ciation.....	612	Representatives in congress.....	658-660
Wisconsin Jersey breeders' associa-		State officers.....	661-673
tion.....	612	State senators.....	674-678
Wisconsin swine breeders' associa-		Members of assembly.....	679-695
tion.....	612	Officers of senate.....	695
Wisconsin sheep breeders' and wool		Officers of assembly.....	696
growers' association.....	612	Justices of supreme court.....	697-698
Wisconsin farmers' alliance.....	613	Heads of instructional force of uni-	
Wisconsin state grange.....	613	versity.....	699-701
State forestry association.....	613	Apportionment law.....	702
Wisconsin library association.....	613		
Wisconsin bee keepers' association.....	613	General Index.....	724
Farmers' alliance and industrial		Index of Names.....	713
union.....	613	Addenda.....	709
Wisconsin teachers' association.....	614	Errata.....	711

PART I.

DECLARATION OF INDEPENDENCE.
CONSTITUTION OF THE UNITED STATES.
CONSTITUTION OF WISCONSIN.
JEFFERSON'S MANUAL.
CUSTOMS, PRECEDENTS AND FORMS.
RULES AND ORDERS.



WISCONSIN STATE BUILDING, WORLD'S COLUMBIAN EXPOSITION 1893.

Engraving by Light Company, New York

THE DECLARATION OF INDEPENDENCE.

IN CONGRESS, JULY 4, 1776.

The unanimous declaration of the thirteen United States of America :

When, in the course of human events, it becomes necessary for one people to dissolve the political bands which have connected them with another, and to assume among the powers of the earth the separate and equal station to which the laws of nature and of nature's God entitle them, a decent respect to the opinions of mankind requires that they should declare the causes which impel them to the separation.

We hold these truths to be self-evident, that all men are created equal; that they are endowed by their Creator with certain unalienable rights; that among these are life, liberty, and the pursuit of happiness. That to secure these rights, governments are instituted among men, deriving their just powers from the consent of the governed; and that whenever any form of government becomes destructive of these ends, it is the right of the people to alter or to abolish it, and to institute a new government, laying its foundation on such principles, and organizing its powers in such form, as to them shall seem most likely to effect their safety and happiness. Prudence, indeed, will dictate that governments long established should not be changed for light and transient causes; and, accordingly, all experience hath shown that mankind are more disposed to suffer, while evils are sufferable, than to right themselves by abolishing the forms to which they are accustomed. But when a long train of abuses and usurpations, pursuing invariably the same object, evinces a design to reduce them under absolute despotism, it is their right, it is their duty, to throw off such government, and to provide new guards for their future security. Such has been the patient sufferance of these colonies, and such is now the necessity which constrains them to alter their former systems of government. The history of the present king of Great Britain is a history of repeated injuries and usurpations, all having, in direct object, the establishment of an absolute tyranny over these States. To prove this, let facts be submitted to a candid world:

He has refused his assent to laws the most wholesome and necessary for the public good. He has forbidden his Governors to pass laws of immediate and pressing importance, unless suspended in their operation till his assent should be obtained; and, when so suspended, he has utterly neglected to attend to them. He has refused to pass other laws for the accommodation of large districts of people unless these people would relinquish the right of representation in the legislature—a right inestimable to them, and formidable to tyrants only. He has called together legislative bodies at places unusual, uncomfortable, and distant from the depository of their public records, for the sole purpose of fatiguing them into compliance with his measures. He has dissolved representative houses repeatedly for opposing, with manly firmness, his invasions on the rights of the people. He has refused, for a long time after such dissolutions, to cause others to be elected; whereby the legislative powers, incapable of annihilation, have returned to the people at large for their exercise, the State remaining, in the meantime, exposed to all the danger of invasion from without and convulsions within. He has endeavored to prevent the population of these States; for that purpose, obstructing the laws for naturalization of foreigners; refusing to pass others to encourage their emigration hither, and raising the conditions of new appropriations of lands. He has obstructed the administration of justice, by refusing his assent to laws for establishing judiciary powers. He has made judges dependent on his will alone for the tenure of their offices and the amount and payment of their salaries. He has erected a multitude of new offices, and sent hither swarms of officers to harass our people, and eat out their substance. He has kept among us, in times of peace, standing armies, without the consent of our legislature. He has affected to render the military independent of and superior to the civil power. He has combined with others to subject us to a jurisdiction foreign to our constitution, and unacknowledged by our laws; giving his assent to their acts of pretended legislation:

For quartering large bodies of armed troops among us; for protecting them, by a mock trial, from punishment, for any murders which they should commit on the inhabitants of

these States; for cutting off our trade with all parts of the world; for imposing taxes on us without our consent; for depriving us, in many cases, of the benefits of trial by jury. For transporting us beyond seas to be tried for pretended offences. For abolishing the free system of English laws in a neighboring province, establishing therein an arbitrary government, and enlarging its boundaries, so as to render it at once an example and fit instrument for introducing the same absolute rule into these colonies; for taking away our charters, abolishing our most valuable laws, and altering, fundamentally, the powers of our governments; for suspending our own legislatures, and declaring themselves invested with power to legislate for us in all cases whatsoever. He has abdicated government here, by declaring us out of his protection, and waging war against us. He has plundered our seas, ravaged our coast, burnt our towns, and destroyed the lives of our people. He is at this time, transporting large armies of foreign mercenaries to complete the works of death, desolation, and tyranny, already begun, with circumstances of cruelty and perfidy scarcely paralleled in the most barbarous ages, and totally unworthy the head of a civilized nation. He has constrained our fellow citizens, taken captive on the high seas, to bear arms against their country, to become the executioners of their friends and brethren, or to fall themselves by their hands. He has excited domestic insurrections among us, and has endeavored to bring on the inhabitants of our frontiers the merciless Indian savages, whose known rule of warfare is an undistinguished destruction of all ages, sexes, and conditions. In every stage of these oppressions, we have petitioned for redress, in the most humble terms; our repeated petitions have been answered only by repeated injury. A prince whose character is thus marked by every act which may define a tyrant, is unfit to be the ruler of a free people.

Nor have we been wanting in attention to our British brethren. We have warned them, from time to time, of attempts made by their legislature to extend an unwarrantable jurisdiction over us. We have reminded them of the circumstances of our emigration and settlement here. We have appealed to their native justice and magnanimity, and we have conjured them, by the ties of our common kindred, to disavow these usurpations, which would inevitably interrupt our connections and correspondence. They, too, have been deaf to the voice of justice and consanguinity. We must, therefore, acquiesce in the necessity which denounces our separation, and hold them, as we hold the rest of mankind, enemies in war — in peace, friends.

We, therefore, the representatives of the United States of America, in General Congress assembled, appealing to the Supreme Judge of the world for the rectitude of our intentions, do, in the name and by the authority of the good people of these colonies, solemnly publish and declare, that these United Colonies are, and of right ought to be, free and independent States; that they are absolved from all allegiance to the British crown, and that all political connections between them and the State of Great Britain is, and ought to be, totally dissolved; and that, as free and independent States, they have full power to levy war, conclude peace, contract alliances, establish commerce, and to do all other acts and things which independent States may of right do. And for the support of this declaration, with a firm reliance on the protection of Divine Providence, we mutually pledge to each other our lives, our fortunes, and our sacred honor.

JOHN HANCOCK.

New Hampshire.—JOSIAH BARTLETT, WILLIAM WHIPPLE, MATTHEW THORNTON.

Massachusetts Bay.—SAMUEL ADAMS, JOHN ADAMS, ROBERT TREAT PAINE, ELBRIDGE GERRY.

Rhode Island, etc.—STEPHEN HOPKINS, WILLIAM ELLERY.

Connecticut.—ROGER SHERMAN, SAMUEL HUNTINGTON, WILLIAM WILLIAMS, OLIVER WOLCOTT.

New York.—WILLIAM FLOYD, PHILIP LIVINGSTON, FRANCIS LEWIS, LEWIS MORRIS.

New Jersey.—RICHARD STOCKTON, JOHN WITHERSPOON, FRANCIS HOPKINSON, JOHN HART, ABRAHAM CLARK.

Pennsylvania.—ROBERT MORRIS, BENJAMIN RUSH, BENJAMIN FRANKLIN, JOHN MORTON, GEORGE CLYMER, JAMES SMITH, GEORGE TAYLOR, JAMES WILSON, GEORGE ROSS.

Delaware.—CESAR RODNEY, GEORGE READ, THOMAS MCKEAN.

Maryland.—SAMUEL CHASE, WILLIAM PACA, THOMAS STONE, CHARLES CARROLL, of Carrollton.

Virginia.—GEORGE WYTHE, RICHARD HENRY LEE, THOMAS JEFFERSON, BENJAMIN HARRISON, THOMAS NELSON, JUN., FRANCIS LIGHTFOOT LEE, CARTER BRAXTON.

North Carolina.—WILLIAM HOOPER, JOSEPH HEWES, JOHN PENN.

South Carolina.—EDWARD RUTLEDGE, THOMAS HAYWARD, JUN., THOMAS LYNCH, JUN., ARTHUR MIDDLETON.

Georgia.—BUTTON GWINNETT, LYMAN HALL, GEORGE WALTON.

THE CONSTITUTION OF THE UNITED STATES.

PREAMBLE.

We, the people of the United States, in order to form a more perfect union, establish justice, insure domestic tranquility, provide for the common defense, promote the general welfare, and secure the blessings of liberty to ourselves and our posterity, do ordain and establish this Constitution for the United States of America.

ARTICLE I.

SECTION 1. All legislative powers herein granted shall be vested in a Congress of the United States, which shall consist of a Senate and House of Representatives.

SECTION 2. The House of Representatives shall be composed of members chosen every second year by the people of the several States, and the electors in each State shall have the qualifications requisite for electors of the most numerous branch of the State legislature.

No person shall be a Representative who shall not have attained the age of twenty-five years, and been seven years a citizen of the United States, and who shall not, when elected, be an inhabitant of that State in which he shall be chosen.

Representatives and direct taxes shall be apportioned among the several states which may be included within this Union, according to their respective numbers, which shall be determined by adding to the whole number of free persons, including those bound to service for a term of years, and excluding Indians not taxed, three-fifths of all other persons. The actual enumeration shall be made within three years after the first meeting of the Congress of the United States, and within every subsequent term of ten years, in such manner as they shall by law direct. The number of Representatives shall not exceed one for every thirty thousand, but each State shall have at least one Representative; and until such enumeration shall be made, the State of *New Hampshire* shall be entitled to choose three, *Massachusetts* eight, *Rhode Island and Providence Plantations* one, *Connecticut* five, *New York* six, *New Jersey* four, *Pennsylvania* eight, *Delaware* one, *Maryland* six, *Virginia* ten, *North Carolina* five, *South Carolina* five, and *Georgia* three.

When vacancies happen in the representation from any State, the executive authority thereof shall issue writs of election to fill such vacancies.

The House of Representatives shall choose their Speaker and other officers, and shall have the sole power of impeachment.

SECTION 3. The Senate of the United States shall be composed of two Senators from each State, chosen by the legislature thereof, for six years; and each senator shall have one vote.

Immediately after they shall be assembled in consequence of the first election, they shall be divided as equally as may be into three classes. The seats of the Senators of the first class shall be vacated at the expiration of the second year; of the second class, at the expiration of the fourth year, and of the third class, at the expiration of the sixth year, so that one-third may be chosen every second year; and if vacancies happen by resignation or otherwise, during the recess of the legislature of any State, the executive thereof may make temporary appointments until the next meeting of the legislature, which shall then fill such vacancies.

No person shall be a Senator, who shall not have attained to the age of thirty years, and been nine years a citizen of the United States, and who shall not, when elected, be an inhabitant of that State for which he shall be chosen.

The Vice President of the United States shall be President of the Senate, but shall have no vote unless they be equally divided.

The Senate shall choose their other officers, and also a President *pro tempore* in the absence of the Vice President, or when he shall exercise the office of President of the United States.

The Senate shall have the sole power to try all impeachments. When sitting for that purpose, they shall be on oath or affirmation. When the President of the United States is

tried, the Chief Justice shall preside; and no person shall be convicted without the concurrence of two-thirds of the members present.

Judgment in cases of impeachment shall not extend further than to removal from office, and disqualification to hold and enjoy any office of honor, trust or profit under the United States; but the party convicted shall, nevertheless, be liable and subject to indictment, trial, judgment and punishment, according to law.

SECTION 4. The times, places, and manner of holding elections for Senators and Representatives shall be prescribed in each State by the legislature thereof; but the Congress may at any time by law make or alter such regulations, except as to the places of choosing Senators.

The Congress shall assemble at least once in every year, and such meeting shall be on the first Monday in December, unless they shall by law appoint a different day.

SECTION 5. Each house shall be the judge of the elections, returns, and qualifications of its own members, and a majority of each shall constitute a quorum to do business; but a smaller number may adjourn from day to day, and may be authorized to compel the attendance of absent members, in such manner and under such penalties, as each house may provide.

Each house may determine the rules of its proceedings, punish its members for disorderly behavior, and with the concurrence of two-thirds, expel a member.

Each house shall keep a journal of its proceedings, and from time to time publish the same, excepting such parts as may in their judgment require secrecy, and the yeas and nays of the members of either house on any question shall, at the desire of one-fifth of those present, be entered on the journal.

Neither house, during the session of Congress, shall, without the consent of the other, adjourn for more than three days, nor to any other place than that in which the two houses shall be sitting.

SECTION 6. The Senators and Representatives shall receive a compensation for their services, to be ascertained by law, and paid out of the Treasury of the United States. They shall, in all cases except treason, felony and breach of the peace, be privileged from arrest during their attendance at the session of their respective houses, and in going to and returning from the same; and for any speech or debate in either house, they shall not be questioned in any other place.

No Senator or Representative shall, during the time for which he was elected, be appointed to any civil office under the authority of the United States, which shall have been created, or the emoluments whereof shall have been increased during such time; and no person holding any office under the United States shall be a member of either house during his continuance in office.

SECTION 7. All bills for raising revenue shall originate in the House of Representatives; but the Senate may propose or concur with amendments as on other bills.

Every bill which shall have passed the House of Representatives and the Senate, shall, before it becomes a law, be presented to the President of the United States; if he approve he shall sign it, but if not he shall return it, with his objections to that house in which it shall have originated, who shall enter the objections at large on their journal, and proceed to reconsider it. If after such reconsideration two-thirds of that house shall agree to pass the bill, it shall be sent, together with the objections, to the other house, by which it shall likewise be reconsidered, and if approved by two-thirds of that house it shall become a law. But in all cases the votes of both houses shall be determined by yeas and nays, and the names of the persons voting for and against the bill shall be entered on the journal of each house respectively. If any bill shall not be returned by the President within ten days (Sundays excepted) after it shall have been presented to him, the same shall be a law, in like manner as if he had signed it, unless Congress by their adjournment prevents its return, in which case it shall not be a law.

Every order, resolution or vote to which the concurrence of the Senate and House of Representatives may be necessary (except on a question of adjournment) shall be presented to the President of the United States; and before the same shall take effect, shall be approved by him, or, being disapproved by him, shall be repassed by two-thirds of the Senate and House of Representatives, according to the rules and limitations prescribed in the case of a bill.

SECTION 8. The Congress shall have power to lay and collect taxes, duties, imposts and excises, to pay the debts and provide for the common defense and general welfare of the United States; but all duties, imposts and excises shall be uniform throughout the United States;

To borrow money on the credit of the United States;

To regulate commerce with foreign nations, and among the several States and with the Indian tribes;

To establish a uniform rule of naturalization, and uniform laws on the subject of bankruptcies throughout the United States;

To coin money, regulate the value thereof, and of foreign coin, and fix the standard of weights and measures;

To provide for the punishment of counterfeiting the securities and current coin of the United States;

To establish post offices and post roads;

To promote the progress of science and useful arts, by securing for limited times to authors and inventors the exclusive right to their respective writings and discoveries;

To constitute tribunals inferior to the Supreme Court;

To define and punish piracies and felonies committed on the high seas, and offenses against the laws of nations;

To declare war, grant letters of marque and reprisal, and make rules concerning captures on land and water;

To raise and support armies, but no appropriation of money to that use shall be for a longer term than two years;

To provide and maintain a navy;

To make rules for the government and regulation of the land and naval forces;

To provide for calling forth the militia to execute the laws of the Union, suppress insurrections and repel invasions;

To provide for organizing, arming, and disciplining the militia, and for governing such part of them as may be employed in the service of the United States, reserving to the States respectively, the appointment of the officers, and the authority of training the militia according to the discipline prescribed by Congress;

To exercise exclusive legislation in all cases whatsoever, over such district (not exceeding ten miles square) as may, by cession of particular States, and the acceptance of Congress, become the seat of government of the United States, and to exercise like authority over all places purchased by the consent of the legislature of the State in which the same shall be, for the erection of forts, magazines, arsenals, dockyards, and other needful buildings; and

To make all laws which shall be necessary and proper for carrying into execution the foregoing powers, and all other powers vested by this Constitution in the Government of the United States, or in any department or officer thereof.

SECTION 9. The migration or importation of such persons as any of the States now existing shall think proper to admit, shall not be prohibited by the Congress prior to the year one thousand eight hundred and eight, but a tax or duty may be imposed on such importation, not exceeding ten dollars for each person.

The privilege of the writ of habeas corpus shall not be suspended, unless when in cases of rebellion or invasion the public safety may require it.

No bill of attainder or ex post facto law shall be passed.

No capitation, or other direct tax shall be laid, unless in proportion to the census or enumeration hereinbefore directed to be taken.

No tax or duty shall be laid on articles exported from any State.

No preference shall be given by any regulation of commerce or revenue to the ports of one State over those of another; nor shall vessels bound to, or from one State, be obliged to enter, clear or pay duties in another.

No money shall be drawn from the treasury, but in consequence of appropriations made by law; and a regular statement and account of the receipts and expenditures of all public money shall be published from time to time.

No title of nobility shall be granted by the United States; and no person holding an office of profit or trust under them, shall, without the consent of the Congress, accept of any present, emolument, office or title of any kind whatever, from any king, prince or foreign State.

SECTION 10. No State shall enter into any treaty, alliance or confederation; grant letters of marque and reprisal; coin money; emit bills of credit; make anything but gold and silver coin a tender in payment of debts; pass any bill of attainder, ex post facto law, or law impairing the obligation of contracts, or grant any title of nobility.

No state shall, without the consent of the Congress, lay any imposts or duties on imports or exports, except what may be absolutely necessary for executing its inspection laws; and the net produce of all duties and imposts, laid by any State on imports or exports, shall be for the use of the Treasury of the United States; and all such laws shall be subject to the revision and control of the Congress.

No State shall, without the consent of Congress, lay any duty of tonnage, keep troops or ships of war in time of peace, enter into any agreement or compact with another State, or with a foreign power, or engage in war, unless actually invaded, or in such imminent danger as will not admit of delay.

ARTICLE II.

SECTION 1. The executive power shall be vested in a President of the United States of America. He shall hold his office during the term of four years, and together with the Vice President, chosen for the same term, be elected as follows:

Each state shall appoint, in such manner as the legislature thereof may direct, a number of electors, equal to the whole number of Senators and Representatives to which the State may be entitled in the Congress; but no Senator or Representative, or person holding an office of trust or profit under the United States shall be appointed an elector.

The electors shall meet in their respective States, and vote by ballot for two persons, of whom one at least shall not be an inhabitant of the same State with themselves. And they shall make a list of all the persons voted for, and of the number of votes for each; which list they shall sign and certify, and transmit, sealed, to the seat of government of the United States, directed to the President of the Senate. The President of the Senate shall, in the presence of the Senate and House of Representatives, open all the certificates, and the votes shall then be counted. The person having the greatest number of votes shall be the President, if such number be a majority of the whole number of electors appointed; and if there be more than one who have such a majority, and have an equal number of votes, then the House of Representatives shall immediately choose by ballot one of them President; and if no person have a majority, then from the five highest on the list the said House shall in like manner choose the President. But in choosing the President, the votes shall be taken by States, the representation from each State having one vote; a quorum for this purpose shall consist of a member or members from two-thirds of the States, and a majority of all the States shall be necessary to a choice. In every case, after the choice of the President, the person having the greatest number of votes of the electors, shall be the Vice President. But if there should remain two or more who have equal votes, the Senate shall choose from them by ballot the Vice President.

The Congress may determine the time of choosing the electors, and the day on which they shall give their votes; which day shall be the same throughout the United States.

No person except a natural-born citizen, or a citizen of the United States, at the time of the adoption of this Constitution, shall be eligible to the office of President; neither shall any person be eligible to that office, who shall not have attained to the age of thirty-five years, and been fourteen years a resident within the United States.

In case of the removal of the President from office, or of his death, resignation, or inability to discharge the powers and duties of the said office, the same shall devolve on the Vice President, and the Congress may by law provide for the case of removal, death, resignation or inability both of the President and Vice President, declaring what officer shall then act as President, and such officer shall act accordingly, until the disability be removed, or a President shall be elected.

The President shall, at stated times, receive for his services a compensation which shall be neither increased nor diminished during the period for which he shall have been elected, and he shall not receive within that period any other emolument from the United States, or any of them.

Before he enters on the execution of his office, he shall take the following oath or affirmation:

"I do solemnly swear (or affirm) that I will faithfully execute the office of President of the United States, and will, to the best of my ability, preserve, protect, and defend the constitution of the United States."

SECTION 2. The President shall be commander-in-chief of the army and navy of the United States, and of the militia of the several States, when called into the actual service of the United States; he may require the opinion, in writing, of the principal officer in each of the executive departments, upon any subject relating to the duties of their respective offices, and he shall have power to grant reprieves and pardons for offenses against the United States, except in cases of impeachment.

He shall have power, by and with the advice and consent of the Senate, to make treaties, provided two-thirds of the Senators present concur; and he shall nominate, and by and with the advice and consent of the Senate, shall appoint ambassadors, other public ministers and consuls, judges of the Supreme Court, and all other officers of the United States, whose appointments are not herein otherwise provided for, and which shall be established

by law; but the Congress may by law vest the appointment of such inferior officers as they may think proper, in the President alone, in the courts of law or in the heads of departments.

The President shall have power to fill up all vacancies that may happen during the recess of the Senate, by granting commissions which shall expire at the end of their next session.

SECTION 3. He shall from time to time give to the Congress such information of the state of the Union, and recommend to their consideration such measures as he shall judge necessary and expedient; he may on extraordinary occasions, convene both Houses, or either of them, and in case of disagreement between them, with respect to the time of adjournment, he may adjourn them to such time as he shall think proper; he shall receive ambassadors and other public ministers; he shall take care that the laws be faithfully executed, and shall commission all of the officers of the United States.

SECTION 4. The President, Vice President, and all civil officers of the United States, shall be removed from office on impeachment for, and conviction of treason, bribery, or other high crimes and misdemeanors.

ARTICLE III.

SECTION 1. The judicial power of the United States shall be vested in one Supreme Court, and in such inferior courts as the Congress may from time to time ordain and establish. The judges, both of the supreme and inferior courts, shall hold their offices during good behavior, and shall at stated times receive for their services a compensation which shall not be diminished during their continuance in office.

SECTION 2. The judicial power shall extend to all cases, in law and equity, arising under this Constitution, the laws of the United States, and treaties made or which shall be made, under their authority; to all cases affecting ambassadors, other public ministers and consuls; to all cases of admiralty and maritime jurisdiction; to controversies to which the United States shall be a party; to controversies between two or more States; between a State and citizens of another State; between citizens of different States; between citizens of the same State claiming lands under grants of different States, and between a State or the citizens thereof, and foreign States, citizens or subjects.

In all cases affecting ambassadors, other public ministers and consuls, and those in which a State shall be a party, the Supreme Court shall have original jurisdiction. In all the other cases before mentioned, the Supreme Court shall have appellate jurisdiction, both as to law and fact; with such exceptions, and under such regulations as the Congress shall make.

The trial of all crimes, except in cases of impeachment, shall be by jury; and such trial shall be held in the State where the said crime shall have been committed; but when not committed within any State, the trial shall be at such place or places as the Congress may by law have directed.

SECTION 3. Treason against the United States shall consist only in levying war against them, or in adhering to their enemies, giving them aid and comfort. No person shall be convicted of treason unless on the testimony of two witnesses to the same overt act, or on confession in open court.

The Congress shall have power to declare the punishment of treason, but no attainder of treason shall work corruption of blood or forfeiture except during the life of the person attained.

ARTICLE IV.

SECTION 1. Full faith and credit shall be given in each State to the public acts, records, and judicial proceedings of every other State. And the Congress may by general laws prescribe the manner in which such acts, records and proceedings shall be proved, and the effect thereof.

SECTION 2. The citizens of each State shall be entitled to all privileges and immunities of citizens in the several States.

A person charged in any State with treason, felony, or other crime, who shall flee from justice, and be found in another State, shall, on demand of the executive authority of the State from which he fled, be delivered up, to be removed to the State having jurisdiction of the crime.

No person held to service or labor in one State, under the laws thereof, escaping into another, shall, in consequence of any law or regulation therein, be discharged from such service or labor, but shall be delivered up on claim of the party to whom such service or labor may be due.

SECTION 3. New States may be admitted by the Congress into this Union; but no new State shall be formed or erected within the jurisdiction of any other State; nor any State be formed by the junction of two or more states, or part of States, without the consent of the legislature of the States concerned as well as of the Congress.

The Congress shall have power to dispose of and make all needful rules and regulations

respecting the territory or other property belonging to the United States; and nothing in this Constitution shall be so construed as to prejudice any claims of the United States, or of any particular State.

SECTION 4. The United States shall guaranty to every State in this Union a republican form of government, and shall protect each of them against invasion, and on application of the legislature, or of the executive (when the legislature cannot be convened), against domestic violence.

ARTICLE V.

The Congress, whenever two-thirds of both houses shall deem it necessary, shall propose amendments to this Constitution, or, on the application of the legislature of two-thirds of the several States, shall call a convention for proposing amendments, which in either case shall be valid to all intents and purposes, as part of this Constitution, when ratified by the legislatures of three-fourths of the several States, or by conventions in three-fourths thereof, as the one or the other mode of ratification may be proposed by the Congress; provided that no amendment which may be made prior to the year one thousand eight hundred and eight, shall in any manner affect the first and fourth clauses in the ninth section of the first article; and that no State, without its consent, shall be deprived of its equal suffrage in the Senate.

ARTICLE VI.

All debts contracted and engagements entered into, before the adoption of this Constitution, shall be as valid against the United States under this Constitution, as under the confederation.

This Constitution, and the laws of the United States which shall be made in pursuance thereof, and all treaties made, or which shall be made, under the authority of the United States, shall be the supreme law of the land; and the judges in every State shall be bound thereby, anything in the Constitution or laws of any State to the contrary notwithstanding.

The Senators and Representatives before mentioned, and the members of the several State legislatures, and all executive and judicial officers, both of the United States and of the several States, shall be bound by oath or affirmation, to support this Constitution; but no religious test shall ever be required as a qualification to any office or public trust under the United States.

ARTICLE VII.

The ratification of the convention of nine States shall be sufficient for the establishment of this Constitution between the States so ratifying the same.

Done in convention by the unanimous consent of the states present, the seventeenth day of September, in the year of our Lord one thousand seven hundred and eighty-seven, and of the independence of the United States of America the twelfth. In witness whereof we have hereunto subscribed our names.

GEO. WASHINGTON,

President and Deputy from Virginia.

NEW HAMPSHIRE.

JOHN LANGDON,
NICHOLAS GILMAN.

MASSACHUSETTS.

NATHANIEL GORHAM,
RUFUS KING.

CONNECTICUT.

WM. SAML. JOHNSON,
ROGER SHERMAN.

NEW YORK.

ALEXANDER HAMILTON.

NEW JERSEY.

WIL. LIVINGSTON,
DAVID BREARLY,
WM. PATERSON,
JONA. DAYTON.

PENNSYLVANIA.

B. FRANKLIN,
THOMAS MIFFLIN,
ROBERT MORRIS,
GEO. CLYMER,
THOMAS FITZSIMONS,
JARED INGERSOLL,
JAMES WILSON,
GOUV. MORRIS.

Attest:

WILLIAM JACKSON, *Secretary.*

DELAWARE.

GEO. READ,
GUNNING BEDFORD, JUN^r,
JOHN DICKINSON,
RICHARD BASSETT,
JACO. BROOM.

MARYLAND.

JAMES MCHENRY,
DAN. OF ST. THOMAS JENIFER,
DANL. CARROLL.

VIRGINIA.

JOHN BLAIR,
JAMES MADISON, JUN^r.

NORTH CAROLINA.

WM. BLOUNT,
RICHARD DOBBS SPAIGHT,
HU. WILLIAMSON.

SOUTH CAROLINA.

J. RUTLEDGE,
CH'S. COATESWORTH PINCKNEY,
CHARLES PINCKNEY,
PIERCE BUTLER.

GEORGIA.

WILLIAM FEW,
ABR. BALDWIN.

AMENDMENTS.

[The first ten amendments were proposed at the first session of the first Congress of the United States, which was began and held at the city of New York, on the 4th of March, 1789, and were adopted by the requisite number of States.—1 vol. Laws of U. S., p. 72.]

[The preamble and resolution following, preceded the original proposition of the amendments, and, as they have been supposed by a high equity judge (8 Wendell's reports, p. 100) to have an important bearing on the construction of those amendments, they are here inserted. They will be found in the journals of the first session of the first Congress.]

CONGRESS OF THE UNITED STATES, begun and held at the city of New York, on Wednesday, the 4th of March, 1789. The conventions of a number of the States having at the time of their adopting the Constitution, expressed a desire, in order to prevent misconstruction or abuse of its powers, that further declaratory and restrictive clauses should be added; and as extending the ground of public confidence in the government, will best insure the beneficent ends of its institution,—

Resolved by the Senate and House of Representatives of the United States of America, in Congress assembled, two-thirds of both houses concurring, That the following articles be proposed to the legislatures of the several States, as amendments to the Constitution of the United States, all or any of which articles, when ratified by three-fourths of said legislatures, to be valid to all intents and purposes as part of said Constitution, namely:

ARTICLE I.

Congress shall make no law respecting an establishment of religion, or prohibiting the exercise thereof; or abridging the freedom of speech, or of the press; or the right of the people peaceably to assemble, and to petition the government for a redress of grievances.

ARTICLE II.

A well regulated militia, being necessary to the security of a free State, the right of the people to keep and bear arms shall not be infringed.

ARTICLE III.

No soldier shall in time of peace, be quartered in any house, without the consent of the owner, nor in time of war, but in a manner to be prescribed by law.

ARTICLE IV.

The right of the people to be secure in their persons, houses, papers and effects, against unreasonable searches and seizures, shall not be violated, and no warrants shall issue, but upon probable cause, supported by oath or affirmation, and particularly describing the place to be searched, and the persons or things to be seized.

ARTICLE V.

No person shall be held to answer for a capital, or otherwise infamous crime, unless on a presentment or indictment of a grand jury, except in cases arising in the land or naval forces, or in the militia, when in actual service in time of war or public danger; nor shall any person be subject for the same offense to be twice put in jeopardy of life or limb; nor shall be compelled in any criminal case to be a witness against himself nor be deprived of life, liberty, or property, without due process of law; nor shall private property be taken for public use, without just compensation.

ARTICLE VI.

In all criminal prosecutions the accused shall enjoy the right to a speedy and public trial, by an impartial jury of the State and district wherein the crime shall have been committed, which district shall have been previously ascertained by law, and to be informed of the nature and cause of the accusation; to be confronted with the witnesses against him; to have compulsory process for obtaining witnesses in his favor, and to have the assistance of counsel for his defense.

ARTICLE VII.

In suits at common law, where the value in controversy shall exceed twenty dollars, the right of trial by jury shall be preserved, and no fact tried by a jury shall be otherwise re-examined in any court of the United States, than according to the rules of the common law.

ARTICLE VIII.

Excessive bail shall not be required, nor excessive fines imposed, nor cruel and unusual punishments inflicted.

ARTICLE IX.

The enumeration in the Constitution, of certain rights shall not be construed to deny or disparage others retained by the people.

ARTICLE X.

The powers not delegated to the United States by the Constitution, nor prohibited by it to the States, are reserved to the States respectively, or to the people.

ARTICLE XI.

The judicial power of the United States shall not be construed to extend to any suit in law or equity, commenced or prosecuted against one of the United States by citizens of another State, or by citizens or subjects of any foreign State.

ARTICLE XII.

The electors shall meet in their respective States and vote by ballot for President and Vice President, one of whom at least, shall not be an inhabitant of the same State with themselves; they shall name in their ballots the persons voted for as President, and in distinct ballots the person voted for as Vice President, and they shall make distinct lists of all persons voted for as President, and of all persons voted for as Vice President, and of the number of votes for each; which list they shall sign and certify, and transmit sealed to the seat of government of the United States, directed to the President of the Senate. The President of the Senate shall, in the presence of the Senate and House of Representatives, open all the certificates, and the votes shall then be counted; the person having the greatest number of votes for President shall be the President, if such number be a majority of the whole number of electors appointed; and if no person have such majority, then from the persons having the highest numbers, not exceeding three on the list of those voted for as President, the House of Representatives shall choose immediately, by ballot, the President. But in choosing the President, the vote shall be taken by States, the representation from each State having one vote; a quorum for this purpose shall consist of a member or members from two-thirds of the States, and a majority of all the States shall be necessary to a choice. And if the House of Representatives shall not choose a President whenever the right of choice shall devolve upon them, before the fourth day of March next following, then the Vice President shall act as President, as in the case of the death or other constitutional disability of the President.

The person having the highest number of votes as Vice President shall be the Vice President, if such number be a majority of the whole number of electors appointed, and if no person have a majority, then from the two highest numbers on the list, the Senate shall choose the Vice President; a quorum for the purpose shall consist of two-thirds of the whole number of Senators, and a majority of the whole number shall be necessary to a choice. But no person constitutionally ineligible to the office of President shall be eligible to that of Vice President of the United States.

ARTICLE XIII.

SECTION 1. Neither slavery nor involuntary servitude, except as a punishment for crime, whereof the party shall have been duly convicted, shall exist within the United States, or any place subject to their jurisdiction.

SECTION 2. Congress shall have power to enforce this article by appropriate legislation.

ARTICLE XIV.

SECTION 1. All persons born or naturalized in the United States, and subject to the jurisdiction thereof, are citizens of the United States, and of the State wherein they reside. No State shall make or enforce any law which shall abridge the privileges or immunities of citizens of the United States, nor shall any State deprive any person of life, liberty or property without due process of law, nor deny to any person within its jurisdiction the equal protection of the laws.

SECTION 2. Representatives shall be apportioned among the several States according to their respective numbers, counting the whole number of persons in each State, excluding Indians not taxed. But when the right to vote at any election for the choice of electors for President and Vice President of the United States, Representatives in Congress, the execu-

five and judicial officers of a State, or the members of the Legislature thereof, is denied to any of the male inhabitants of such State, being twenty-one years of age, and citizens of the United States, or in any way abridged, except for participation in rebellion or other crime, the basis of representation therein shall be reduced in the proportion which the number of male citizens shall bear to the whole number of male citizens twenty-one years of age in such State.

SECTION 3. No person shall be a Senator or Representative in Congress, or elector of President or Vice President, or hold any office, civil or military, under the United States, or under any State, who, having previously taken an oath as member of Congress, or as an officer of the United States, or as a member of any State Legislature, or as an executive or judicial officer of any State, to support the Constitution of the United States, shall have engaged in insurrection or rebellion against the same, or given aid or comfort to the enemies thereof; but Congress may, by a vote of two-thirds of each House, remove such disability.

SECTION 4. The validity of the public debt of the United States, authorized by law, including debts incurred for payment of pensions and bounties for services in suppressing the insurrection or rebellion, shall not be questioned. But neither the United States nor any State shall assume or pay any debt or obligation incurred in aid of insurrection or rebellion against the United States, or any claim for the loss or emancipation of any slave; but all such debts, obligations and claims shall be held illegal and void.

SECTION 5. The Congress shall have power to enforce, by appropriate legislation, the provisions of this article.

ARTICLE XV.

SECTION 1. The right of the citizens of the United States to vote shall not be denied or abridged by the United States or by any State on account of race, color or previous condition of servitude.

SECTION 2. The Congress shall have power to enforce this article by appropriate legislation.

HISTORY OF THE AMENDMENTS.

Twelve amendments were proposed by Congress, September 25, 1789, the last ten of which were adopted, and they are the first ten as given above. They were proclaimed in force, December 15, 1791.

The rejected Articles were as follows:

I. After the first enumeration required by the First Article of the Constitution, there shall be one representative for every 30,000 persons, until the number shall amount to one hundred; after which the proportion shall be so regulated by Congress, that there shall not be less than one hundred Representatives nor more than one for every 40,000 persons, until the number shall amount to two hundred; after which the proportion shall be so regulated by Congress that there shall not be less than two hundred Representatives, nor more than one Representative for every 50,000 persons.

II. No law varying the compensation for the services of the Senators and Representatives shall take effect until an election of Representatives shall have intervened.

The twelve proposed amendments were acted upon as follows: All ratified by Kentucky, Maryland, New Jersey, North Carolina, South Carolina, Vermont and Virginia — 7.

All excepting Art. I. ratified by Delaware — 1.

All excepting Art. II. ratified by Pennsylvania — 1.

All excepting Arts. I. and II. ratified by New Hampshire, New York, Rhode Island — 3.

All rejected by Connecticut, Georgia and Massachusetts — 3.

Article XI. was proposed by Congress March 12, 1794, and declared in force January 8, 1796

Article XII. was proposed in the first session of the Eighth Congress and declared in force September 25, 1804.

Article XIII. was proposed by Congress February 1, 1865, and declared in force December 18, 1865.

It was ratified by Alabama, Arkansas, Connecticut, Florida, Georgia, Illinois, Indiana, Iowa, Kansas, Louisiana, Maine, Maryland, Massachusetts, Michigan, Minnesota, Mississippi, Missouri, Nevada, New Hampshire, New Jersey, New York, North Carolina, Ohio, Oregon, Pennsylvania, Rhode Island, South Carolina, Tennessee, Texas, Vermont, Virginia, West Virginia and Wisconsin. — 31.

Ratified conditionally by Alabama and Mississippi. Rejected by Delaware and Kentucky — 2.

Article XIV. was proposed by Congress June 13, 1866, and declared in force July 28, 1868.

It was ratified by Alabama, Arkansas, Colorado, Connecticut, Florida, Georgia, Illinois, Indiana, Iowa, Kansas, Louisiana, Maine, Massachusetts, Michigan, Minnesota, Mississippi, Missouri, Nebraska, Nevada, New Hampshire, New Jersey, New York, North Carolina, Ohio, Oregon, Pennsylvania, Rhode Island, South Carolina, Tennessee, Texas, Vermont, Virginia, West Virginia and Wisconsin — 33.

Of the above, Arkansas, Florida, Georgia, Louisiana, Mississippi, North Carolina, South Carolina, Texas and Virginia first rejected the amendment but finally ratified it. New Jersey and Ohio rescinded their ratification.

No final action was taken by California — 1.

Rejected by Delaware, Kentucky and Maryland — 3.

Article XV was proposed by Congress February 26, 1869, and declared in force March 30, 1870.

It was ratified by Alabama, Arkansas, Connecticut, Florida, Georgia, Illinois, Indiana, Iowa, Kansas, Louisiana, Maine, Massachusetts, Michigan, Minnesota, Mississippi, Missouri, Nebraska, Nevada, New Hampshire, New York, North Carolina, Ohio, Pennsylvania, Rhode Island, South Carolina, Texas, Vermont, Virginia, West Virginia and Wisconsin — 30.

Of the above Georgia and Ohio first rejected but finally ratified. New York rescinded her ratification. The amendment was rejected by California, Delaware, Kentucky, Maryland, New Jersey and Oregon — 6.

Final action was taken by Tennessee — 1.

THE CONSTITUTION OF THE STATE OF WISCONSIN.

PREAMBLE.

We, the people of Wisconsin, grateful to Almighty God for our freedom, in order to secure its blessings, form a more perfect government, insure domestic tranquility, and promote the general welfare, do establish this Constitution.

ARTICLE I.

DECLARATION OF RIGHTS.

SECTION 1. All men are born equally free and independent, and have certain inherent rights; among these are life, liberty, and the pursuit of happiness. To secure these rights governments are instituted among men, deriving their just powers from the consent of the governed.

SECTION 2. There shall be neither slavery nor involuntary servitude in this State otherwise than for the punishment for crime, whereof the party shall have been duly convicted.

SECTION 3. Every person may freely speak, write and publish his sentiments on all subjects, being responsible for the abuse of that right, and no laws shall be passed to restrain or abridge the liberty of speech or of the press. In all criminal prosecutions or indictments for libel, the truth may be given in evidence; and if it shall appear to the jury that the matter charged as libelous be true, and was published with good motives and for justifiable ends, the party shall be acquitted; and the jury shall have the right to determine the law and the facts.

SECTION 4. The right of the people peaceably to assemble to consult for the common good, and to petition the government or any department thereof shall never be abridged.

SECTION 5. The right of trial by jury shall remain inviolate, and shall extend to all cases at law, without regard to the amount in controversy; but a jury trial may be waived by the parties in all cases in the manner proscribed by law.

SECTION 6. Excessive bail shall not be required, nor shall excessive fines be imposed, nor cruel and unusual punishment be inflicted.

SECTION 7. In all criminal prosecutions the accused shall enjoy the right to be heard by himself and counsel; to demand the nature and cause of the accusation against him; to meet the witnesses face to face; to have compulsory process to compel the attendance of witnesses in his behalf; and in prosecutions by indictment or information, to a speedy public trial by an impartial jury of the county or district wherein the offense shall have been committed; which county or district shall have been previously ascertained by law.

SECTION 8. No person shall be held to answer for a criminal offense, unless on the presentment or indictment of a grand jury, except in cases of impeachment, or in cases cognizable by justices of the peace, or arising in the army or navy, or in the militia when in actual service in time of war or public danger; and no person for the same offense shall be put twice in jeopardy of punishment, nor shall be compelled in any criminal case to be a witness against himself. All persons shall before conviction be bailable by sufficient sureties, except for capital offenses, when the proof is evident or the presumption great; and the privilege of the writ of *habeas corpus* shall not be suspended, unless when in cases of rebellion or invasion, the public safety may require.

SECTION 9. Every person is entitled to a certain remedy in the laws, for all injuries or wrongs he may receive in his person, property, or character; he ought to obtain justice freely, and without being obliged to purchase it, completely and without denial, promptly and without delay, conformably to the laws.

SECTION 10. Treason against the State shall consist only in levying war against the same, or in adhering to its enemies, giving them aid and comfort. No person shall be convicted of treason unless on the testimony of two witnesses to the same overt act, or on confession in open court.

SECTION 11. The right of the people to be secure in their persons, houses, papers and effects, against unreasonable searches and seizures, shall not be violated; and no warrant shall issue, but upon probable cause, supported by oath or affirmation, and particularly describing the place to be searched, and the persons or things to be seized.

SECTION 12. No bill of attainder, *ex post facto* law, nor any law impairing the obligation of contracts, shall ever be passed; and no conviction shall work corruption of blood or forfeiture of estate.

SECTION 13. The property of no person shall be taken for public use, without just compensation therefor.

SECTION 14. All lands within the State are declared to be allodial, and feudal tenures are prohibited. Leases and grants of agricultural land, for a longer term than fifteen years, in which rent or service of any kind shall be reserved, and all fines, and like restraints upon alienation, reserved in any grant of land hereafter made, are declared to be void.

SECTION 15. No distinction shall ever be made by law between resident aliens and citizens, in reference to the possession, enjoyment or descent of property.

SECTION 16. No person shall be imprisoned for debt arising out of, or founded on, a contract, expressed or implied.

SECTION 17. The privilege of the debtor to enjoy the necessary comforts of life shall be recognized by wholesome laws, exempting a reasonable amount of property from seizure or sale for the payment of any debt or liability hereafter contracted.

SECTION 18. The right of every man to worship Almighty God according to the dictates of his own conscience shall never be infringed, nor shall any man be compelled to attend, erect or support any place of worship, or to maintain any ministry, against his consent. Nor shall any control of, or interference with, the rights of conscience be permitted, or any preference be given by law to any religious establishments or mode of worship. Nor shall any money be drawn from the treasury for the benefit of religious societies, or religious or theological seminaries.

SECTION 19. No religious test shall ever be required as a qualification for any office or public trust, under the State; and no person shall be rendered incompetent to give evidence in any court of law or equity in consequence of his opinions on the subject of religion.

SECTION 20. The military shall be in strict subordination to the civil power.

SECTION 21. Writs of error shall never be prohibited by law.

SECTION 22. The blessings of a free government can only be maintained by a firm adherence to justice, moderation, temperance, frugality and virtue, and by frequent recurrence to fundamental principles.

ARTICLE II.

BOUNDARIES.

SECTION 1. It is hereby ordained and declared that the State of Wisconsin doth consent and accept of the boundaries prescribed in the act of Congress entitled "an act to enable the people of Wisconsin Territory to form a Constitution and State Government, and for the admission of such State into the Union," approved August sixth, one thousand eight hundred and forty-six, to wit: beginning at the northeast corner of the State of Illinois, that is to say, at a point in the center of Lake Michigan where the line of forty-two degrees and thirty minutes of north latitude crosses the same; thence, running with the boundary of the State of Michigan, through Lake Michigan, Green Bay, to the mouth of the Menomonee river; thence up the channel of the said river to the Brule river; thence up said last mentioned river to Lake Brule; thence along the southern shore of Lake Brule, in a direct line to the center of the channel between Middle and South Islands, in the Lake of the Desert; thence in a direct line to the head waters of the Montreal river, as marked upon the survey made by Captain Cram; thence down the main channel of the Montreal river to the middle of Lake Superior; thence through the center of Lake Superior to the mouth of the St. Louis river; thence up the main channel of said river to the first rapids in the same, above the Indian village, according to Nicollet's map; thence due south to the main branch of the river St. Croix; thence down the main channel of said river to the Mississippi; thence down the center of the main channel of that river to the northwest corner of the State of Illinois; thence due east with the northern boundary of the State of Illinois, to the place of beginning, as established by "an act to enable the people of the Illinois Territory to form a Constitution and State Government, and for the admission of such State into the Union on an equal footing with the original States," approved April 18, 1818. [*Provided, however, That the following alteration of the aforesaid boundary be, and hereby is, proposed to the*

Congress of the United States as the preference of the State of Wisconsin, and if the same shall be assented and agreed to by the Congress of the United States, then the same shall be and forever remain obligatory, on the State of Wisconsin, viz.: leaving the aforesaid boundary line at the foot of the rapids of the St. Louis river; thence, in a direct line bearing southwesterly, to the mouth of the Iskodewabo or Rum river, where the same empties into the Mississippi river, thence down the main channel of the said Mississippi river, as prescribed in the aforesaid boundary.]

SECTION 2. The propositions contained in the act of Congress are hereby accepted, ratified and confirmed, and shall remain irrevocable without the consent of the United States; and it is hereby ordained that this State shall never interfere with the primary disposition of the soil within the same, by the United States, nor with any regulations Congress may find necessary for securing the title in such soil to *bona fide* purchasers thereof; and no tax shall be imposed on land, the property of the United States; and in no case shall non-resident proprietors be taxed higher than residents. *Provided*, That nothing in this Constitution, or in the act of Congress aforesaid, shall in any manner prejudice or affect the right of the State of Wisconsin to five hundred thousand acres of land granted to said State, and to be hereafter selected and located, by and under the act of Congress, entitled "an act to appropriate the proceeds of sales of the public lands, and grant pre-emption rights," approved September fourth, one thousand eight hundred and forty-one.

ARTICLE III.

SUFFRAGE.

SECTION 1. Every male person, of the age of twenty-one years or upwards, belonging to either of the following classes, who shall have resided in the State for one year next preceding any election, shall be deemed a qualified elector at such election:

1. White citizens of the United States.
2. White persons of foreign birth, who shall have declared their intention to become citizens conformably to the laws of the United States on the subject of naturalization.
3. Persons of Indian blood, who have once been declared by law of Congress to be citizens of the United States, any subsequent law of Congress to the contrary notwithstanding.
4. Civilized persons of Indian descent, not members of any tribe. *Provided*, That the legislature may, at any time, extend by law the right of suffrage to persons not herein enumerated; but no such law shall be in force until the same shall have been submitted to a vote of the people at a general election, and approved by a majority of all the votes cast at such election.

SECTION 2. No person under guardianship, *non compos mentis*, or insane shall be qualified to vote at any election; nor shall any person convicted of treason or felony be qualified to vote at any election unless restored to civil rights.

SECTION 3. All votes shall be given by ballot, except for such township officers as may by law be directed or allowed to be otherwise chosen.

SECTION 4. No person shall be deemed to have lost his residence in this State by reason of his absence on business of the United States, or of this State.

SECTION 5. No soldier, seaman, or marine, in the army or navy of the United States shall be deemed a resident of this State in consequence of being stationed within the same.

SECTION 6. Laws may be passed excluding from the right of suffrage all persons who have been or may be convicted of bribery or larceny, or of any infamous crime, and depriving every person who shall make, or become directly or indirectly interested in, any bet or wager depending upon the result of any election, from the right to vote at such election.

ARTICLE IV.

LEGISLATIVE.

SECTION 1. The legislative power shall be vested in a Senate and Assembly.

SECTION 2. The number of the members of the Assembly shall never be less than fifty-four, nor more than one hundred. The Senate shall consist of a number not more than one-third, nor less than one-fourth, of the number of the members of the Assembly.

SECTION 3. The Legislature shall provide by law for an enumeration of the inhabitants of the State, in the year one thousand eight hundred and fifty-five, and at the end of every ten years thereafter; and at their first session after such enumeration, and also for each enumeration made by the authority of the United States, the Legislature shall apportion and district anew the members of the Senate and Assembly, according to the number of inhabitants, excluding Indians not taxed, and soldiers and officers of the United States, army and navy.

SECTION 4. The members of the Assembly shall be chosen annually by single districts on the Tuesday succeeding the first Monday of November, by the qualified electors of the several districts; such districts to be bounded by county, precinct, town or ward lines, to consist of contiguous territory, and be in as compact form as practicable.

SECTION 5. The Senators shall be chosen by single districts of convenient contiguous territory, at the same time and in the same manner as members of the Assembly are required to be chosen, and no Assembly district shall be divided in the formation of a Senate district. The Senate districts shall be numbered in the regular series, and the Senators chosen by the odd numbered districts shall go out of office at the expiration of the first year, and the Senators chosen by the even numbered districts shall go out of office at the expiration of the second year, and thereafter the Senators shall be chosen for the term of two years.

SECTION 6. No person shall be eligible to the Legislature who shall not have resided one year within the State, and be a qualified elector in the district which he may be chosen to represent.

SECTION 7. Each House shall be the judge of the elections, returns, and qualifications of its own members, and a majority of each shall constitute a quorum to do business; but a smaller number may adjourn from day to day and may compel the attendance of absent members, in such manner and under such penalties as each House may provide.

SECTION 8. Each House may determine the rules of its own proceedings, punish for contempt and disorderly behavior, and, with the concurrence of two-thirds of all the members elected, expel a member; but no member shall be expelled a second time for the same cause.

SECTION 9. Each House shall choose its own officers, and the Senate shall choose a temporary President, when the Lieutenant Governor shall not attend as President, or shall act as Governor.

SECTION 10. Each House shall keep a journal of its proceedings, and publish the same, except such parts as require secrecy. The doors of each House shall be kept open except when the public welfare shall require secrecy. Neither House shall, without the consent of the other, adjourn for more than three days.

SECTION 11. The Legislature shall meet at the seat of Government, at such time as shall be provided by law, once in each year, and no oftener, unless convened by the Governor.

SECTION 12. No member of the Legislature shall, during the term for which he was elected, be appointed or elected to any civil office in the State which shall have been created, or the emoluments of which shall have been increased, during the term for which he was elected.

SECTION 13. No person being a member of Congress, or holding any military or civil office under the United States, shall be eligible to a seat in the Legislature; and if any person shall, after his election as a member of the Legislature, be elected to Congress, or be appointed to any office, civil or military, under the Government of the United States, his acceptance thereof shall vacate his seat.

SECTION 14. The Governor shall issue writs of election to fill such vacancies as may occur in either House of the Legislature.

SECTION 15. Members of the Legislature shall, in all cases except treason, felony, and breach of the peace, be privileged from arrest; nor shall they be subject to any civil process, during the session of the Legislature, nor for fifteen days next before the commencement and after the termination of each session.

SECTION 16. No member of the Legislature shall be liable in any civil action or criminal prosecution whatever, for words spoken in debate.

SECTION 17. The style of the laws of the State shall be, "The people of the State of Wisconsin, represented in Senate and Assembly, do enact as follows," and no law shall be enacted except by bill.

SECTION 18. No private or local bill, which may be passed by the Legislature, shall embrace more than one subject, and that shall be expressed in the title.

SECTION 19. Any bill may originate in either House of the Legislature, and a bill passed by one House may be amended by the other.

SECTION 20. The yeas and nays of the members of either House, on any question, shall, at the request of one-sixth of those present, be entered on the journal.

SECTION 21. Each member of the Legislature shall receive for his services, two dollars and fifty cents for each day's attendance during the session, and ten cents for every mile he shall travel in going to and returning from the place of the meeting of the Legislature, on the most usual route.

SECTION 22. The Legislature may confer upon the Boards of Supervisors of the several

EXECUTIVE MANSION, MADISON.

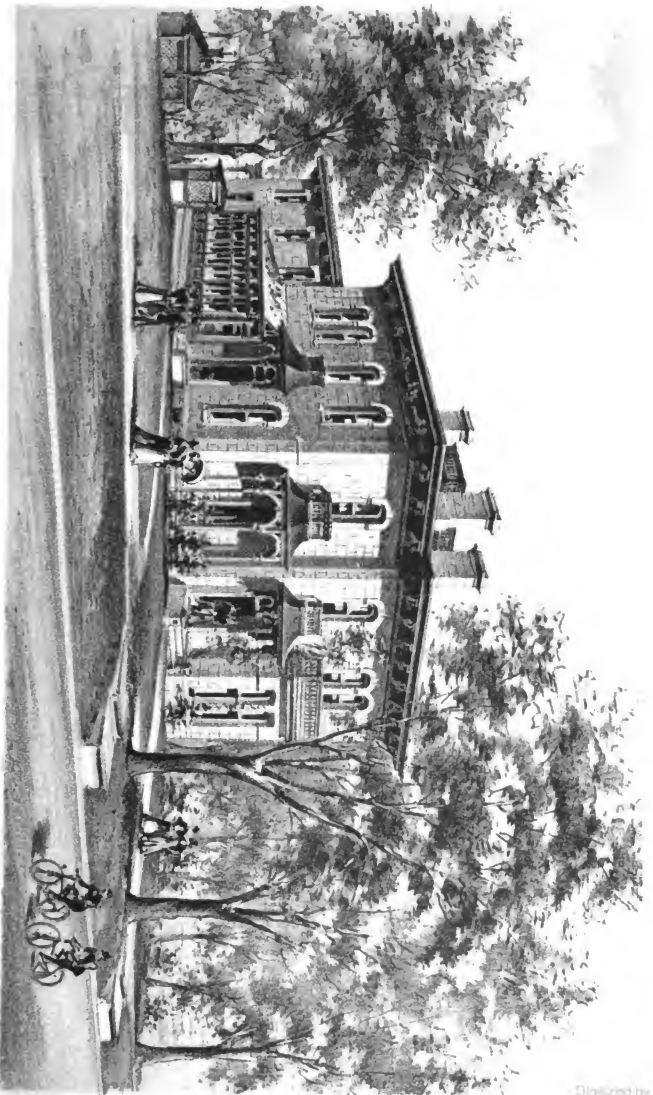

Henry Ogden Derby, Kansas

counties of the State, such powers, of a local, legislative, and administrative character, as they shall from time to time prescribe.

SECTION 23. The Legislature shall establish but one system of town and county government, which shall be as nearly uniform as practicable.

SECTION 24. The Legislature shall never authorize any lottery or grant any divorce.

SECTION 25. The Legislature shall provide by law that all stationery required for the use of the State, and all printing authorized and required by them to be done for their use, or for the State, shall be let by contract to the lowest bidder; but the Legislature may establish a maximum price. No member of the Legislature, or other State officer, shall be interested, either directly or indirectly, in any such contract.

SECTION 26. The Legislature shall never grant any extra compensation to any public officer, agent, servant or contractor, after the service shall have been rendered or the contract entered into. Nor shall the compensation of any public officer be increased or diminished during his term of office.

SECTION 27. The Legislature shall direct by law in what manner and in what courts suit may be brought against the State.

SECTION 28. Members of the Legislature, and all officers, executive and judicial, except such inferior officers as may be by law exempted, shall, before they enter upon the duties of their respective offices, take and subscribe an oath or affirmation to support the Constitution of the United States, and the Constitution of the State of Wisconsin, and faithfully to discharge the duties of their respective offices to the best of their ability.

SECTION 29. The Legislature shall determine what persons shall constitute the militia of the State, and may provide for organizing and disciplining the same, in such manner as shall be prescribed by law.

SECTION 30. In all elections to be made by the Legislature, the members thereof shall vote *viva voce*, and their votes shall be entered on the journal.

ARTICLE V.

EXECUTIVE.

SECTION 1. The executive power shall be vested in a Governor who shall hold his office for two years. A Lieutenant Governor shall be elected at the same time, and for the same term.

SECTION 2. No person, except a citizen of the United States, and a qualified elector of the State shall be eligible to the office of Governor or Lieutenant Governor.

SECTION 3. The Governor and Lieutenant Governor shall be elected by the qualified electors of the State at the times and places of choosing members of the Legislature. The persons respectively having the highest number of votes for Governor and Lieutenant Governor shall be elected. But in case two or more shall have an equal and the highest number of votes for Governor or Lieutenant Governor, the two Houses of the Legislature, at its next annual session, shall forthwith, by joint ballot, choose one of the persons so having an equal and the highest number of votes for Governor or Lieutenant Governor. The returns of election for Governor and Lieutenant Governor shall be made in such manner as shall be provided by law.

SECTION 4. The Governor shall be Commander-in-Chief of the military and naval forces of the State. He shall have the power to convene the Legislature on extraordinary occasions; and in case of invasion, or danger from the prevalence of contagious disease at the seat of the Government, he may convene them at any other suitable place within the State. He shall communicate to the Legislature, at every session, the condition of the State, and recommend such matter to them for their consideration, as he may deem expedient. He shall transact all necessary business with the officers of the Government, civil and military. He shall expedite all such measures, as may be resolved upon by the Legislature, and shall take care that the laws be faithfully executed.

SECTION 5. The Governor shall receive during his continuance in office, an annual compensation of one thousand two hundred and fifty dollars.

SECTION 6. The Governor shall have power to grant reprieves, commutations, and pardons, after conviction, for all offenses except treason and cases of impeachment, upon such conditions and with such restrictions and limitations as he may think proper, subject to such regulations as may be provided by law relative to the manner of applying for pardons. Upon conviction for treason, he shall have the power to suspend the execution of the sentence until the case shall be reported to the Legislature, at its next meeting, when the Legislature shall either pardon, or commute the sentence, direct the execution of the sentence or grant a further reprieve. He shall annually communicate to the Legislature each case of reprieve, commutation or pardon granted, stating the name of the convict, the

crime of which he was convicted, the sentence and its date, and the date of the commutation, pardon, or reprieve, with his reasons for granting the same.

SECTION 7. In case of the impeachment of the Governor, or his removal from office, death, inability from mental or physical disease, resignation, or absence from the State, the powers and duties of the office shall devolve upon the Lieutenant Governor, for the residue of the term, or until the Governor, absent or impeached, shall have returned, or the disability shall cease. But when the Governor shall, with the consent of the Legislature, be out of the State in time of war, at the head of the military force thereof, he shall continue Commander-in-Chief of the military force of the State.

SECTION 8. The Lieutenant Governor shall be President of the Senate, but shall have only a casting vote therein. If, during a vacancy in the office of Governor, the Lieutenant Governor shall be impeached, displaced, resign, die, or from mental or physical disease become incapable of performing the duties of his office, or be absent from the State, the Secretary of State shall act as Governor until the vacancy shall be filled, or the disability shall cease.

SECTION 9. The Lieutenant Governor shall receive double the *per diem* allowance of members of the Senate, for every day's attendance as President of the Senate, and the same mileage as shall be allowed to members of the Legislature.

SECTION 10. Every bill which shall have passed the Legislature shall, before it becomes a law, be presented to the Governor. If he approve, he shall sign it; but if not, he shall return it, with his objections, to that House in which it shall have originated, who shall enter the objections at large upon the journal and proceed to reconsider it. If, after such reconsideration, two-thirds of the members present shall agree to pass the bill, it shall be sent, together with the objections to the other House, by which it shall likewise be reconsidered, and if approved by two-thirds of the members present, it shall become a law. But in all such cases, the votes of both Houses shall be determined by yeas and nays, and the names of the members voting for or against the bill shall be entered on the journal of each House respectively. If any bill shall not be returned by the Governor within three days (Sundays excepted) after it shall have been presented to him, the same shall be a law, unless the Legislature shall, by their adjournment, prevent its return; in which case it shall not be a law.

ARTICLE VI.

ADMINISTRATIVE.

SECTION 1. There shall be chosen by the qualified electors of the State, at the times and places of choosing the members of the Legislature, a Secretary of State, Treasurer, and Attorney General, who shall severally hold their offices for the term of two years.

SECTION 2. The Secretary of State shall keep a fair record of the official acts of the Legislature and Executive Department of the State, and shall, when required, lay the same and all matters relative thereto before either branch of the Legislature. He shall be *ex officio* auditor, and shall perform such other duties as shall be assigned him by law. He shall receive as a compensation for his services, yearly, such sum as shall be provided by law, and shall keep his office at the seat of government.

SECTION 3. The powers, duties and compensation of the Treasurer and Attorney General shall be prescribed by law.

SECTION 4. Sheriffs, Coroners, Registers of Deeds and District Attorneys shall be chosen by the electors of the respective counties, once in every two years, and as often as vacancies shall happen. Sheriffs shall hold no other office, and be ineligible for two years next succeeding the termination of their offices. They may be required by law to renew their security from time to time; and in default of giving such new security, their offices shall be deemed vacant. But the county shall never be made responsible for the acts of the Sheriff. The Governor may remove any officer in this section mentioned, giving to such officer a copy of the charges against him and an opportunity of being heard in his defense.

ARTICLE VII

JUDICIARY.

SECTION 1. The court for the trial of impeachments shall be composed of the Senate. The House of Representatives shall have the power of impeaching all civil officers of this State, for corrupt conduct in office, or for crimes and misdemeanors; but a majority of all the members elected shall concur in an impeachment. On the trial of an impeachment against the Governor, the Lieutenant Governor shall not act as a member of the court. No judicial officer shall exercise his office after he shall have been impeached, until his acquit-

tal. Before the trial of an impeachment, the members of the court shall take an oath or affirmation truly and impartially to try the impeachment, according to evidence; and no person shall be convicted without the concurrence of two-thirds of the members present. Judgment in cases of impeachment shall not extend further than to removal from office, or removal from office and disqualification to hold any office of honor, profit or trust, under the State; but the party impeached shall be liable to indictment, trial and punishment according to law.

SECTION 2. The judicial power of this State, both as to matters of law and equity, shall be vested in a Supreme Court, Circuit Courts, Courts of Probate, and in Justices of the Peace. The Legislature may also vest such jurisdiction as shall be deemed necessary in Municipal Courts, and shall have power to establish inferior courts in the several counties, with limited civil and criminal jurisdiction. *Provided*, that the jurisdiction which may be vested in Municipal Courts shall not exceed, in their respective municipalities, that of Circuit Courts in their respective circuits, as prescribed in this Constitution; and that the Legislature shall provide as well for the election of judges of the Municipal Courts as of the judges of inferior Courts, by the qualified electors of the respective jurisdictions. The term of office of the judges of the said Municipal and inferior courts shall not be longer than that of the judges of the Circuit Courts.

SECTION 3. The Supreme Court, except in cases otherwise provided in this Constitution, shall have appellate jurisdiction only, which shall be co-extensive with the State; but in no case removed to the Supreme Court, shall a trial by jury be allowed. The Supreme Court shall have a general superintending control over all inferior courts; it shall have power to issue writs of habeas corpus, mandamus, injunction, quo warranto, certiorari and other original and remedial writs, and to hear and determine the same.

SECTION 4. For the term of five years, and thereafter until the Legislature shall otherwise provide, the judges of the several Circuit Courts shall be judges of the Supreme Court, four of whom shall constitute a quorum, and the concurrence of a majority of the judges present shall be necessary to a decision. The Legislature shall have power, if they should think it expedient and necessary, to provide by law for the organization of a separate Supreme Court with the jurisdiction and powers prescribed in this Constitution, to consist of one Chief Justice and two Associate Justices to be elected by the qualified voters of the State, at such time and in such manner as the Legislature may provide. The separate Supreme Court, when so organized, shall not be changed or discontinued by the Legislature; the judges thereof shall be so classified that but one of them shall go out of office at the same time, and their term of office shall be the same as provided for the judges of the Circuit Court. And whenever the Legislature may consider it necessary to establish a separate Supreme Court, they shall have the power to reduce the number of Circuit Judges to four, and subdivide the Judicial Circuits; but no such subdivision or reduction shall take effect until after the expiration of the term of some one of the said judges, or until a vacancy occur by some other means.

SECTION 5. The State shall be divided into five judicial circuits, to be composed as follows: The First Circuit shall comprise the counties of Racine, Walworth, Rock and Green. The Second Circuit, the counties of Milwaukee, Waukesha, Jefferson and Dane. The Third Circuit, the counties of Washington, Dodge, Columbia, Marquette, Sauk and Portage. The Fourth Circuit, the counties of Brown, Manitowoc, Sheboygan, Fond du Lac, Winnebago and Calumet. And the Fifth Circuit shall comprise the counties of Iowa, La Fayette, Grant, Crawford and St. Croix; and the county of Richland shall be attached to Iowa, the county of Chippewa to the county of Crawford, and the county of La Pointe to the county of St. Croix, for judicial purposes, until otherwise provided by the Legislature.

SECTION 6. The Legislature may alter the limits, or increase the number of circuits, making them as compact and convenient as practicable, and bounding them by county lines, but no such alteration or increase shall have the effect to remove a judge from office. In case of an increase of circuits, the judge or judges shall be elected as provided in this Constitution, and receive a salary not less than that herein provided for judges of the Circuit Court.

SECTION 7. For each circuit there shall be a judge chosen by the qualified electors therein, who shall hold his office as is provided in this Constitution, and until his successor shall be chosen and qualified; and after he shall have been elected, he shall reside in the circuit for which he was elected. One of said judges shall be designated as Chief Justice, in such manner as the Legislature shall provide. And the Legislature shall, at its first session, provide by law, as well for the election of as for classifying the judges of the Circuit Court, to be elected under this Constitution, in such a manner that one of said judges shall go out of

office in two years, one in three years, one in four years, one in five years and one in six years, and thereafter the judge elected to fill the office shall hold the same for six years.

SECTION 8. The Circuit Courts shall have original jurisdiction in all matters, civil and criminal, within this State, not excepted in this Constitution, and not hereafter prohibited by law, and appellate jurisdiction from all inferior courts and tribunals, and a supervisory control over the same. They shall also have the power to issue writs of habeas corpus, mandamus, injunction, quo warranto, certiorari, and all other writs necessary to carry into effect their orders, judgments and decrees, and give them a general control over inferior courts and jurisdictions.

SECTION 9. When a vacancy shall happen in the office of Judge of the Supreme or Circuit Courts, such vacancy shall be filled by an appointment of the Governor, which shall continue until a successor is elected and qualified; and when elected, such successor shall hold his office the residue of the unexpired term. There shall be no election for a judge or judges at any general election for State or county officers, nor within thirty days either before or after such election.

SECTION 10. Each of the Judges of the Supreme and Circuit Courts shall receive a salary, payable quarterly, of not less than one thousand five hundred dollars annually; they shall receive no fees of office, or other compensation than their salaries; they shall hold no office of public trust, except a judicial office, during the term for which they are respectively elected, and all votes for either of them, for any office except a judicial office given by the Legislature or the people, shall be void. No person shall be eligible to the office of Judge, who shall not, at the time of his election, be a citizen of the United States, and have attained the age of twenty-five years, and be a qualified elector within the jurisdiction for which he may be chosen.

SECTION 11. The Supreme Court shall hold at least one term annually, at the seat of government of the State, at such time as shall be provided by law, and the Legislature may provide for holding other terms, and at other places, when they may deem it necessary. A Circuit Court shall be held at least twice in each year, in each county of this State, organized for judicial purposes. The judges of the circuit court may hold courts for each other, and shall do so when required by law.

SECTION 12. There shall be a clerk of the Circuit Court chosen in each county organized for judicial purposes, by the qualified electors thereof, who shall hold his office for two years, subject to removal, as shall be provided by law. In case of a vacancy, the Judge of the Circuit Court shall have the power to appoint a clerk, until the vacancy shall be filled by an election. The clerk thus elected or appointed shall give such security as the Legislature may require; and when elected, shall hold his office for a full term. The Supreme Court shall appoint its own Clerk, and the Clerk of a Circuit Court may be appointed Clerk of the Supreme Court.

SECTION 13. Any Judge of the Supreme or Circuit Court may be removed from office by address of both Houses of the Legislature, if two-thirds of all the members elect to each House concur therein, but no removal shall be made by virtue of this section, unless the judge complained of shall have been served with a copy of the charges against him as the ground of address, and shall have had an opportunity of being heard in his defense. On the question of removal, the ayes and noes shall be entered on the journals.

SECTION 14. There shall be chosen in each county, by the qualified electors thereof, a Judge of Probate, who shall hold his office for two years, and until his successor shall be elected and qualified, and whose jurisdiction, powers and duties shall be prescribed by law. *Provided, however,* That the Legislature shall have power to abolish the office of Judge of Probate in any county, and to confer probate powers upon such inferior courts as may be established in said county.

SECTION 15. The electors of the several towns, at their annual town meetings, and the electors of cities and villages, at their charter elections, shall, in such manner as the Legislature may direct, elect justices of the peace, whose term of office shall be for two years, and until their successors in office shall be elected and qualified. In case of an election to fill a vacancy occurring before the expiration of a full term, the justice elected shall hold for the residue of the unexpired term. Their number and classifications shall be regulated by law. And the tenure of two years shall in no wise interfere with the classification in the first instance. The justices thus elected shall have such civil and criminal jurisdiction as shall be prescribed by law.

SECTION 16. The Legislature shall pass laws for the regulation of tribunals of conciliation, defining their powers and duties. Such tribunals may be established in and for any township, and shall have power to render judgment, to be obligatory on the parties, when

they shall voluntarily submit their matter in difference to arbitration, and agree to abide the judgment, or assent thereto in writing.

SECTION 17. The style of all writs and process shall be, "The State of Wisconsin." All criminal prosecutions shall be carried on in the name and by the authority of the same; and all indictments shall conclude against the peace and dignity of the State.

SECTION 18. The Legislature shall impose a tax on all civil suits commenced or prosecuted in the municipal, inferior, or circuit courts, which shall constitute a fund to be applied toward the payment of the salary of the judges.

SECTION 19. The testimony in causes in equity shall be taken in like manner as in cases at law; and the office of master in chancery is hereby prohibited.

SECTION 20. Any suitor in any court in this State shall have the right to prosecute or defend his suit either in his own proper person or by an attorney or agent of his choice.

SECTION 21. The Legislature shall provide by law for the speedy publication of all statute laws, and of such judicial decisions made within the State, as may be deemed expedient. And no general law shall be in force until published.

SECTION 22. The Legislature, at its first session after the adoption of this Constitution, shall provide for the appointment of three commissioners, whose duty it shall be to inquire into, revise, and simplify the rules of practice, pleadings, forms, and proceedings, and arrange a system adapted to the courts of record of this State, and report the same to the Legislature, subject to their modification and adoption; and such commission shall terminate upon the rendering of the report, unless otherwise provided by law.

SECTION 23. The Legislature may provide for the appointment of one or more persons in each organized county, and may vest in such persons such judicial powers as shall be prescribed by law. *Provided*, That said power shall not exceed that of a judge of the Circuit Court at chambers.

ARTICLE VIII.

FINANCE.

SECTION 1. The rule of taxation shall be uniform, and taxes shall be levied upon such property as the Legislature shall prescribe.

SECTION 2. No money shall be paid out of the treasury except in pursuance of an appropriation by law.

SECTION 3. The credit of the State shall never be given or loaned in aid of any individual, association, or corporation.

SECTION 4. The State shall never contract any public debt, except in the cases and manner herein provided.

SECTION 5. The Legislature shall provide for an annual tax sufficient to defray the estimated expenses of the State for each year; and whenever the expenses of any year shall exceed the income, the Legislature shall provide for levying a tax for the ensuing year, sufficient, with other sources of income, to pay the deficiency, as well as the estimated expenses of such ensuing year.

SECTION 6. For the purpose of defraying extraordinary expenditures, the State may contract public debts: but such debts shall never, in the aggregate, exceed one hundred thousand dollars. Every such debt shall be authorized by law, for some purpose or purposes to be distinctly specified therein; and the vote of a majority of all the members elected to each house, to be taken by yeas and nays, shall be necessary to the passage of such law; and every such law shall provide for levying an annual tax sufficient to pay the annual interest of such debt, and the principal within five years from the passage of such law, and shall specially appropriate the proceeds of such taxes to the payment of such principal and interest; and such appropriation shall not be repealed, nor the taxes be postponed or diminished, until the principal and interest of such debt shall have been wholly paid.

SECTION 7. The Legislature may also borrow money to repel invasion, suppress insurrection, or defend the State in time of war; but the money thus raised shall be applied exclusively to the object for which the loan was authorized, or to the repayment of the debt thereby created.

SECTION 8. On the passage in either house of the Legislature, of any law which imposes, continues or renews a tax, or creates a debt or charge, or makes, continues or renews an appropriation of public or trust money, or releases, discharges or commutes a claim or demand of the State, the question shall be taken by yeas and nays, which shall be duly entered on the journal; and three-fifths of all the members elected to such house, shall in all such cases be required to constitute a quorum therein.

SECTION 9. No scrip, certificate or other evidence of State debt whatsoever, shall be issued, except for such debts as are authorized by the sixth and seventh sections of this article.

SECTION 10. The State shall never contract any debt for works of internal improvement, or be a party in carrying on such works; but whenever grants of land or other property shall have been made to the State, especially dedicated by the grant to particular works of internal improvement, the State may carry on such particular works, and shall devote thereto the avails of such grants, and may pledge or appropriate the revenues derived from such works in aid of their completion.

ARTICLE IX.

EMINENT DOMAIN AND PROPERTY OF THE STATE.

SECTION 1. The State shall have concurrent jurisdiction on all rivers and lakes bordering on this State, so far as such rivers or lakes shall form a common boundary to the State, and any other State or Territory now or hereafter to be formed and bounded by the same. And the river Mississippi and the navigable waters leading into the Mississippi and St. Lawrence, and the carrying places between the same, shall be common highways, and forever free, as well to the inhabitants of the State as to the citizens of the United States, without any tax, impost, or duty therefor.

SECTION 2. The title of all lands and other property, which have accrued to the Territory of Wisconsin, by grant, gift, purchase, forfeiture, escheat or otherwise, shall vest in the State of Wisconsin.

SECTION 3. The people of the State, in their right of sovereignty, are declared to possess the ultimate property in and to all lands within the jurisdiction of the State; and all lands, the title to which shall fail from a defect of heirs, shall revert or escheat to the people.

ARTICLE X.

EDUCATION.

SECTION 1. The supervision of public instruction shall be vested in a State Superintendent, and such other officers as the Legislature shall direct. The State Superintendent shall be chosen by the qualified electors of the State, in such manner as the Legislature shall provide; his powers, duties and compensation shall be prescribed by law. *Provided*, That his compensation shall not exceed the sum of twelve hundred dollars annually.

SECTION 2. The proceeds of all lands that have been or hereafter may be granted by the United States to this State, for educational purposes (except the lands heretofore granted for the purposes of a University), and all moneys, and the clear proceeds of all property, that may accrue to the State by forfeiture or escheat, and all moneys which may be paid as an equivalent for exemption from military duty, and the clear proceeds of all fines collected in the several counties for any breach of the penal laws, and all moneys arising from any grant to the State where the purposes of such grant are not specified, and the five hundred thousand acres of land to which the State is entitled by the provisions of an act of Congress, entitled "an act to appropriate the proceeds of the sale of public lands, and to grant pre-emption rights," approved the fourth day of September, one thousand eight hundred and forty-one, and also the five per centum of the net proceeds of the public lands to which the State shall become entitled on her admission into the Union (if Congress shall consent to such appropriation of the two grants last mentioned), shall be set apart as a separate fund, to be called the school fund, the interest of which, and all other revenues derived from the school lands, shall be exclusively applied to the following objects, to wit:

1. To the support and maintenance of common schools in each school district, and the purchase of suitable libraries and apparatus therefor.

2. The residue shall be appropriated to the support and maintenance of academies and normal schools, and suitable libraries and apparatus therefor.

SECTION 3. The Legislature shall provide by law for the establishment of district schools, which shall be as nearly uniform as practicable, and such schools shall be free and without charge for tuition to all children between the ages of four and twenty years, and no sectarian instruction shall be allowed therein.

SECTION 4. Each town and city shall be required to raise, by tax, annually, for the support of common schools therein, a sum not less than one-half the amount received by such town or city respectively for school purposes, from the income of the school fund.

SECTION 5. Provision shall be made by law for the distribution of the income of the school fund among the several towns and cities of the State, for the support of common schools therein, in some just proportion to the number of children and youth resident therein, between the ages of four and twenty years, and no appropriation shall be made from the school fund to any city or town for the year in which said city or town shall fail to raise such tax, nor to any school district for the year in which a school shall not be maintained at least three months.

SECTION 6. Provision shall be made by law for the establishment of a State University, at or near the seat of State Government, and for connecting with the same from time to time, such colleges in different parts of the State, as the interests of education may require. The proceeds of all lands that have been or may hereafter be granted by the United States to the State for the support of a University, shall be and remain a perpetual fund to be called the "University Fund," the interest of which shall be appropriated to the support of the State University, and no sectarian instruction shall be allowed in such University.

SECTION 7. The Secretary of State, Treasurer and Attorney General shall constitute a Board of Commissioners for the sale of the School and University Lands and for the investment of the funds arising therefrom. Any two of said Commissioners shall be a quorum for the transaction of all business pertaining to the duties of their office.

SECTION 8. Provision shall be made by law for the sale of all School and University Lands, after they shall have been appraised, and when any portion of such lands shall be sold, and the purchase money shall not be paid at the time of the sale, the Commissioners shall take security by mortgage upon the land sold for the sum remaining unpaid, with seven per cent. interest thereon, payable annually at the office of the Treasurer. The Commissioners shall be authorized to execute a good and sufficient conveyance to all purchasers of such lands, and to discharge any mortgages taken as security, when the sum due thereon shall have been paid. The Commissioners shall have power to withhold from sale any portion of such lands when they shall deem it expedient, and shall invest all moneys arising from the sale of such lands, as well as all other University and School funds, in such manner as the Legislature shall provide, and shall give such security for the faithful performance of their duties as may be required by law.

ARTICLE XI. CORPORATIONS.

SECTION 1. Corporations without banking powers or privileges may be formed under general laws, but shall not be created by special act, except for municipal purposes, and in cases where, in the judgment of the Legislature, the objects of the corporation cannot be attained under general laws. All general laws or special acts enacted under the provisions of this section may be altered or repealed by the Legislature at any time after their passage.

SECTION 2. No municipal corporation shall take private property for public use against the consent of the owner, without the necessity thereof being first established by the verdict of a jury.

SECTION 3. It shall be the duty of the Legislature, and they are hereby empowered, to provide for the organization of cities and incorporated villages, and to restrict their power of taxation, assessment, borrowing money, contracting debts, and loaning their credit, so as to prevent abuses in assessments and taxation, and in contracting debts by such municipal corporations.

SECTION 4. The Legislature shall not have power to create, authorize, or incorporate, by any general or special law, any bank or banking power or privilege, or any institution or corporation, having any banking power or privilege whatever, except as provided in this article.

SECTION 5. The Legislature may submit to the voters at any general election, the question of "bank or no bank," and if at any such election a number of votes equal to a majority of all the votes cast at such election on that subject shall be in favor of banks, then the Legislature shall have power to grant bank charters, or to pass a general banking law, with such restrictions, and under such regulations as they may deem expedient and proper for the security of the bill holders. *Provided*, That no such grant or law shall have any force or effect until the same shall have been submitted to a vote of the electors of the state at some general election, and been approved by a majority of the votes cast on that subject at such election.

ARTICLE XII. AMENDMENTS.

SECTION 1. Any amendment or amendments to this Constitution may be proposed in either House of the Legislature, and if the same shall be agreed to by a majority of the members elected to each of the two Houses, such proposed amendment or amendments shall be entered on their journals with the yeas and nays taken thereon, and referred to the Legislature to be chosen at the next general election, and shall be published for three months previous to the time of holding such election. And if in the Legislature so next chosen, such proposed amendment or amendments shall be agreed to by a majority of all the members elected to each House, then it shall be the duty of the Legislature to submit such pro

posed amendment or amendments to the people, in such manner and at such time as the Legislature shall prescribe, and if the people shall approve and ratify such amendment or amendments by a majority of the electors voting thereon, such amendment or amendments shall become part of the Constitution. *Provided*, that if more than one amendment be submitted, they shall be submitted in such manner that the people may vote for or against such amendments separately.

SECTION 2. If at any time a majority of the Senate and Assembly shall deem it necessary to call a convention to revise or change this Constitution, they shall recommend to the electors to vote for or against a convention at the next election for members of the Legislature; and if it shall appear that a majority of the electors voting thereon have voted for a convention, the Legislature shall at its next session provide for calling such convention.

ARTICLE XIII.

MISCELLANEOUS PROVISIONS.

SECTION 1. The political year for the State of Wisconsin shall commence on the first Monday in January in each year, and the general election shall be holden on the Tuesday succeeding the first Monday in November in each year.

SECTION 2. Any inhabitant of this State who may hereafter be engaged, either directly or indirectly, in a duel, either as principal or accessory, shall forever be disqualified as an elector, and from holding any office under the Constitution and laws of this State, and may be punished in such other manner as shall be prescribed by law.

SECTION 3. No Member of Congress, nor any person holding any office of profit or trust under the United States (postmasters excepted), or under any foreign power; no person convicted of any infamous crime in any court within the United States, and no person being a defaulter to the United States, or to this State, or to any county or town therein, or to any State or Territory within the United States, shall be eligible to any office of trust, profit or honor in this State.

SECTION 4. It shall be the duty of the Legislature to provide a great seal for the State, which shall be kept by the Secretary of State; and all official acts of the Governor, his approbation of the laws excepted, shall be thereby authenticated.

SECTION 5. All persons residing upon Indian lands within any county of the State, and qualified to exercise the right of suffrage under this Constitution, shall be entitled to vote at the polls which may be held nearest their residence for State, United States or County officers. *Provided*, that no person shall vote for county officers out of the county in which he resides.

SECTION 6. The elective officers of the Legislature, other than the presiding officers, shall be a Chief Clerk and a Sergeant-at-Arms, to be elected by each house.

SECTION 7. No county with an area of nine hundred square miles or less, shall be divided or have any part stricken therefrom, without submitting the question to a vote of the people of the county, nor unless a majority of all the legal voters of the county voting on the question shall vote for the same.

SECTION 8. No county seat shall be removed until the point to which it is proposed to be removed, shall be fixed by law, and a majority of the voters of the county voting on the question, shall have voted in favor of its removal to such point.

SECTION 9. All county officers whose election or appointment is not provided for by this Constitution, shall be elected by the electors of the respective counties, or appointed by the boards of supervisors, or other county authorities as the Legislature shall direct. All city, town and village officers, whose election or appointment is not provided for by this Constitution, shall be elected by the electors of such cities, towns and villages, or of some division thereof, or appointed by such authorities thereof as the Legislature shall designate for that purpose. All other officers whose election or appointment is not provided for by this Constitution, and all officers whose offices may hereafter be created by law, shall be elected by the people, or appointed as the Legislature may direct.

SECTION 10. The Legislature may declare the cases in which any office shall be deemed vacant, and also the manner of filling the vacancy where no provision is made for that purpose in this Constitution.

ARTICLE XIV.

SCHEDULE.

SECTION 1. That no inconvenience may arise by reason of a change from a territorial to a permanent state government, it is declared that all rights, actions, prosecutions, judgments, claims and contracts, as well of individuals as of bodies corporate, shall continue as if no such change had taken place, and all process which may be issued under the authority

of the Territory of Wisconsin previous to its admission into the Union of the United States shall be as valid as if issued in the name of the State.

SECTION 2. All laws now in force in the Territory of Wisconsin, which are not repugnant to this Constitution, shall remain in force until they expire by their own limitation, or be altered or repealed by the Legislature.

SECTION 3. All fines, penalties or forfeitures accruing to the Territory of Wisconsin, shall inure to the use of the State.

SECTION 4. All recognizances heretofore taken, or which may be taken before the change from a territorial to a permanent state government, shall remain valid, and shall pass to, and may be prosecuted in the name of the State, and all bonds executed to the Governor of the Territory, or to any other officer or court, in his or their official capacity, shall pass to the Governor or State authority, and their successors in office, for the uses therein respectively expressed, and may be sued for and recovered accordingly; and all the estate or property, real, personal or mixed, and all judgments, bonds, specialties, choses in action, and claims or debts of whatever description, of the Territory of Wisconsin, shall inure to and vest in the State of Wisconsin, and may be sued for and recovered in the same manner and to the same extent, by the State of Wisconsin, as the same could have been by the Territory of Wisconsin. All criminal prosecutions and penal actions which may have arisen, or which may arise before the change from a Territorial to a State government, and which shall then be pending, shall be prosecuted to judgment and execution in the name of the State. All offenses committed against the laws of the Territory of Wisconsin, before the change from a Territorial to a State government, and which shall not be prosecuted before such change, may be prosecuted in the name and by the authority of the State of Wisconsin, with like effect as though such change had not taken place; and all penalties incurred shall remain the same as if this Constitution had not been adopted. All actions at law, and suits in equity, which may be pending in any of the courts of the Territory of Wisconsin, at the time of the change from a Territorial to a State government, may be continued and transferred to any court of the State which shall have jurisdiction of the subject-matter thereof.

SECTION 5. All officers, civil and military, now holding their offices under the authority of the United States, or of the Territory of Wisconsin, shall continue to hold and exercise their respective offices until they shall be superseded by the authority of the State.

SECTION 6. The first session of the Legislature of the State of Wisconsin shall commence on the first Monday in June next, and shall be held at the village of Madison, which shall be and remain the seat of government until otherwise provided by law.

SECTION 7. All county, precinct, and township officers shall continue to hold their respective offices, unless removed by the competent authority, until the Legislature shall, in conformity with the provisions of this constitution, provide for the holding of elections to fill such offices respectively.

SECTION 8. The President of this Convention shall, immediately after its adjournment, cause a fair copy of this Constitution, together with a copy of the act of the Legislature of this Territory, entitled "an act in relation to the formation of a State government in Wisconsin, and to change the time of holding the annual session of the Legislature," approved October 27, 1847, providing for the calling of this Convention, and also a copy of so much of the last census of the Territory as exhibits the number of its inhabitants, to be forwarded to the President of the United States, to be laid before the Congress of the United States at its present session.

SECTION 9. This Constitution shall be submitted at an election to be held on the second Monday in March next, for ratification or rejection, to all white male persons of the age of twenty-one years or upwards, who shall then be residents of this Territory and citizens of the United States, or shall have declared their intention to become such in conformity with the laws of Congress on the subject of naturalization; and all persons having such qualifications shall be entitled to vote for or against the adoption of this Constitution, and for all officers first elected under it. And if the Constitution be ratified by said electors, it shall become the Constitution of the State of Wisconsin. On such of the ballots as are for the Constitution, shall be written or printed the word, "yes;" and on such as are against the Constitution, the word, "no." The election shall be conducted in the manner now prescribed by law, and the returns made by the clerks of the boards of supervisors or county commissioners (as the case may be) to the Governor of the Territory, at any time before the tenth of April next. And in the event of the ratification of this Constitution, by a majority of all the votes given, it shall be the duty of the Governor of this Territory to make proclamation of the same, and to transmit a digest of the returns to the Senate and Assembly of the State, on the first day of their session. An election shall be held for Governor and

Lieutenant Governor, Treasurer, Attorney General, Members of the State Legislature, and Members of Congress, on the second Monday of May next, and no other or further notice of such election shall be required.

SECTION 10. Two Members of Congress shall also be elected on the second Monday of May next; and until otherwise provided by law, the counties of Milwaukee, Waukesha, Jefferson, Racine, Walworth, Rock and Green shall constitute the First Congressional District, and elect one member; and the counties of Washington, Sheboygan, Manitowoc, Calumet, Brown, Winnebago, Fond du Lac, Marquette, Sauk, Portage, Columbia, Dodge, Dane, Iowa, La Fayette, Grant, Richland, Crawford, Chippewa, St. Croix and La Pointe shall constitute the Second Congressional District, and shall elect one member.

SECTION 11. The several elections provided for in this article shall be conducted according to the existing laws of the Territory. *Provided*, That no elector shall be entitled to vote, except in the town, ward or precinct where he resides. The returns of election, for Senators and Members of Assembly, shall be transmitted to the clerk of the board of supervisors, or county commissioners, as the case may be, and the votes shall be canvassed, and certificates of election issued, as now provided by law. In the First Senatorial District, the returns of the election for Senator shall be made to the proper officer in the county of Brown; in the Second Senatorial District, to the proper officer in the County of Columbia; in the Third Senatorial District, to the proper officer in the county of Crawford; in the Fourth Senatorial District, to the proper officer in the county of Fond du Lac; and in the Fifth Senatorial District, to the proper officer in the county of Iowa. The returns of election for State officers and Members of Congress, shall be certified and transmitted to the Speaker of the Assembly, at the seat of government, in the same manner as the votes for delegate to Congress are required to be certified and returned, by the laws of the Territory of Wisconsin, to the Secretary of said Territory, and in such time that they may be received on the first Monday in June next; and as soon as the Legislature shall be organized, the Speaker of the Assembly and the President of the Senate shall in the presence of both Houses, examine the returns, and declare who are duly elected to fill the several offices heretofore mentioned, and give to each of the persons elected, a certificate of his election.

SECTION 12. Until there shall be a new apportionment, the Senators and Members of the Assembly shall be apportioned among the several districts, as hereinafter mentioned, and each district shall be entitled to elect one Senator or member of the Assembly, as the case may be.

The counties of Brown, Calumet, Manitowoc and Sheboygan shall constitute the First Senate District.

The counties of Columbia, Marquette, Portage and Sauk shall constitute the Second Senate District.

The counties of Crawford, Chippewa, St. Croix and La Pointe shall constitute the Third Senate District.

The counties of Fond du Lac and Winnebago shall constitute the Fourth Senate District.

The counties of Iowa and Richland shall constitute the Fifth Senate District.

The county of Grant shall constitute the Sixth Senate District.

The county of La Fayette shall constitute the Seventh Senate District.

The county of Green shall constitute the Eighth Senate District.

The county of Dane shall constitute the Ninth Senate District.

The county of Dodge shall constitute the Tenth Senate District.

The county of Washington shall constitute the Eleventh Senate District.

The county of Jefferson shall constitute the Twelfth Senate District.

The county of Waukesha shall constitute the Thirteenth Senate District.

The county of Walworth shall constitute the Fourteenth Senate District.

The county of Rock shall constitute the Fifteenth Senate District.

The towns of Southport, Pike, Pleasant Prairie, Paris, Bristol, Brighton, Salem and Wheatland, in the county of Racine, shall constitute the Sixteenth Senate District.

The towns of Racine, Caledonia, Mount Pleasant, Raymond, Norway, Rochester, Yorkville and Burlington, in the county of Racine, shall constitute the Seventeenth Senate District.

The third, fourth and fifth wards of the City of Milwaukee, and the towns of Lake, Oak Creek, Franklin and Greenfield, in the county of Milwaukee, shall constitute the Eighteenth Senate District.

The first and second wards of the city of Milwaukee, and the towns of Milwaukee, Watonsa and Granville, in the county of Milwaukee, shall constitute the Nineteenth Senate District.

- The county of Brown shall constitute an Assembly District.
- The county of Calumet shall constitute an Assembly District.
- The county of Manitowoc shall constitute an Assembly District.
- The county of Columbia shall constitute an Assembly District.
- The counties of Crawford and Chippewa shall constitute an Assembly District.
- The counties of St. Croix and La Pointe shall constitute an Assembly District.
- The towns of Windsor, Sun Prairie and Cottage Grove, in the county of Dane, shall constitute an Assembly District.
- The towns of Madison, Cross Plains, Clarkson, Springfield, Verona, Montrose, Oregon and Greenfield, in the county of Dane, shall constitute an Assembly District.
- The towns of Rome, Dunkirk, Christiana, Albion and Rutland, in the county of Dane, shall constitute an Assembly District.
- The towns of Burnett, Chester, Le Roy and Williamstown, in the county of Dodge, shall constitute an Assembly District.
- The towns of Fairfield, Hubbard and Rubicon, in the county of Dodge, shall constitute an Assembly District.
- The towns of Hustisford, Ashippun, Lebanon and Emmett, in the county of Dodge, shall constitute an Assembly District.
- The towns of Elba, Lowell, Portland and Clyman, in the county of Dodge, shall constitute an Assembly District.
- The towns of Calamus, Beaver Dam, Fox Lake and Trenton, in the county of Dodge, shall constitute an Assembly District.
- The towns of Calumet, Forest, Auburn, Byron, Taychedah and Fond du Lac, in the county of Fond du Lac, shall constitute an Assembly District.
- The towns of Alto, Metomen, Ceresco, Rosendale, Waupun, Oakfield and Seven Mile Creek, in the county of Fond du Lac, shall constitute an Assembly District.
- The precincts of Hazel Green, Fairplay, Smelser's Grove and Jamestown, in the county of Grant, shall constitute an Assembly District.
- The precincts of Platteville, Head of Platte, Centreville, Muscoda and Fennimore, in the county of Grant, shall constitute an Assembly District.
- The precincts of Pleasant Valley, Potosi, Waterloo, Hurricane and New Lisbon, in the county of Grant, shall constitute an Assembly District.
- The precincts of Beetown, Patch Grove, Cassville, Millville and Lancaster, in the county of Grant, shall constitute an Assembly District.
- The county of Green shall constitute an Assembly District.
- The precincts of Dallas, Peddler's Creek, Mineral Point and Yellow Stone, in the county of Iowa, shall constitute an Assembly District.
- The precincts of Franklin, Dodgeville, Porter's Grove, Arena and Percussion, in the county of Iowa and the county of Richland, shall constitute an Assembly District.
- The towns of Watertown, Aztalan and Waterloo, in the county of Jefferson, shall constitute an Assembly District.
- The towns of Ixonia, Concord, Sullivan, Hebron, Cold Spring and Palmyra, in the county of Jefferson, shall constitute an Assembly District.
- The towns of Lake Mills, Oakland, Koshkonong, Farmington and Jefferson, in the county of Jefferson, shall constitute an Assembly District.
- The precincts of Benton, Elk Grove, Belmont, Willow Springs, Prairie, and that part of Shullsburgh precinct north of town one, in the county of La Fayette, shall constitute an Assembly District.
- The precincts of Wiota, Wayne, Gratiot, White Oak Springs, Fever River, and that part of Shullsburgh precinct south of town two, in the county of La Fayette, shall constitute an Assembly District.
- The county of Marquette shall constitute an Assembly District.
- The first ward of the city of Milwaukee shall constitute an Assembly District.
- The second ward of the city of Milwaukee shall constitute an Assembly District.
- The third ward of the city of Milwaukee shall constitute an Assembly District.
- The fourth and fifth wards of the city of Milwaukee shall constitute an Assembly District.
- The towns of Franklin and Oak Creek, in the county of Milwaukee, shall constitute an Assembly District.
- The towns of Greenfield and Lake, in the county of Milwaukee, shall constitute an Assembly District.
- The towns of Granville, Wauwatosa and Milwaukee, in the county of Milwaukee, shall constitute an Assembly District.
- The county of Portage shall constitute an Assembly District.

The town of Racine, in the county of Racine, shall constitute an Assembly District.

The towns of Norway, Raymond, Caledonia and Mount Pleasant, in the county of Racine, shall constitute an Assembly District.

The towns of Rochester, Burlington and Yorkville, in the county of Racine, shall constitute an Assembly District.

The towns of Southport, Pike and Pleasant Prairie, in the county of Racine, shall constitute an Assembly District.

The towns of Paris, Bristol, Brighton, Salem and Wheatland, in the county of Racine, shall constitute an Assembly District.

The towns of Janesville and Bradford, in the county of Rock, shall constitute an Assembly District.

The towns of Beloit, Turtle and Clinton, in the county of Rock, shall constitute an Assembly District.

The towns of Magnolia, Union, Porter and Fulton, in the county of Rock, shall constitute an Assembly District.

The towns of Milton, Lima and Johnstown, in the county of Rock, shall constitute an Assembly District.

The towns of Newark, Rock, Avon, Spring Valley and Center, in the county of Rock, shall constitute an Assembly District. *Provided*, That if the Legislature shall divide the town of Center, they may attach such part of it to the district lying next north, as they deem expedient.

The county of Sauk shall constitute an Assembly District.

Precincts numbered one, three and seven, in the county of Sheboygan, shall constitute an Assembly District.

Precincts number two, four, five and six, in the county of Sheboygan, shall constitute an Assembly District.

The towns of Troy, East Troy and Spring Prairie, in the county of Walworth, shall constitute an Assembly District.

The towns of Whitewater, Richmond and Lagrange, in the county of Walworth, shall constitute an Assembly District.

The towns of Geneva, Hudson and Bloomfield, in the county of Walworth, shall constitute an Assembly District.

The towns of Darien, Sharon, Walworth and Linn, in the county of Walworth, shall constitute an Assembly District.

The towns of Delavan, Sugar Creek, La Fayette and Elkhorn, in the county of Walworth, shall constitute an Assembly District.

The towns of Lisbon, Menomonee and Brookfield, in the county of Waukesha, shall constitute an Assembly District.

The towns of Warren, Oconomowoc, Summit and Ottawa, in the county of Waukesha, shall constitute an Assembly District.

The towns of Delaford, Genesee and Pewaukee, in the county of Waukesha, shall constitute an Assembly District.

The towns of Waukesha and New Berlin, in the county of Waukesha, shall constitute an Assembly District.

The towns of Eagle, Mukwonago, Vernon and Muskego, in the county of Waukesha, shall constitute an Assembly District.

The towns of Port Washington, Fredonia and Clarence, in the county of Washington, shall constitute an Assembly District.

The towns of Grafton and Jackson, in the county of Washington, shall constitute an Assembly District.

The towns of Mequon and Germantown, in the county of Washington, shall constitute an Assembly District.

The towns of Polk, Richfield and Erin, in the county of Washington, shall constitute an Assembly District.

The towns of Hartford, Addison, West Bend and North Bend, in the county of Washington, shall constitute an Assembly District.

The county of Winnebago shall constitute an Assembly District.

The foregoing Districts are subject, however, so far to be altered that when any new town shall be organized, it may be added to either of the adjoining Assembly Districts.

SECTION 13. Such parts of the common law as are now in force in the Territory of Wisconsin, not inconsistent with this Constitution, shall be and continue part of the law of this State until altered or suspended by the Legislature.

SECTION 14. The Senators first elected in the even numbered Senate Districts, the Govern-

nor, Lieutenant Governor, and other State officers first elected under this Constitution, shall enter upon the duties of their respective offices on the first Monday of June next, and shall continue in office for one year from the first Monday of January next. The Senators first elected in the odd numbered Senate Districts, and the members of the Assembly first elected shall enter upon their duties respectively on the first Monday of June next, and shall continue in office until the first Monday in January next.

SECTION 15. The oath of office may be administered by any judge or justice of the peace, until the Legislature shall otherwise direct.

RESOLUTIONS.

Resolved, That the Congress of the United States be, and is hereby requested, upon the application of Wisconsin for admission into the Union, so to alter the provisions of an act of Congress, entitled "an act to grant a quantity of land to the Territory of Wisconsin, for the purpose of aiding in opening a canal to connect the waters of Lake Michigan with those of Rock river," approved June eighteenth, eighteen hundred and thirty-eight, and so to alter the terms and conditions of the grant made therein, that the odd numbered sections thereby granted, and remaining unsold, may be held and disposed of by the State of Wisconsin, as part of the five hundred thousand acres of land to which said State is entitled by the provisions of an act of Congress, entitled "an act to appropriate the proceeds of the sales of the public lands, and to grant pre-emption rights," approved the fourth day of September, eighteen hundred and forty-one; and further, that the even numbered sections reserved by Congress may be offered for sale by the United States for the same minimum price, and subject to the same rights of pre-emption as other public lands of the United States.

Resolved, That Congress be further requested to pass an act whereby the excess price over and above one dollar and twenty-five cents per acre, which may have been paid by the purchasers of said even numbered sections which shall have been sold by the United States, be refunded to the present owners thereof, or they be allowed to enter any of the public lands of the United States, to an amount equal in value to the excess so paid.

Resolved, That in case the odd numbered sections shall be ceded to the State as aforesaid, the same shall be sold by the State in the same manner as other school lands. *Provided*, that the same rights of pre-emption as are now granted by the laws of the United States shall be secured to persons who may be actually settled upon such lands at the time of the adoption of this Constitution: *And provided further*, that the excess price over and above one dollar and twenty-five cents per acre, absolutely or conditionally contracted to be paid by the purchasers of any part of said sections which shall have been sold by the Territory of Wisconsin, shall be remitted to such purchasers, their representatives or assigns.

Resolved, That Congress be requested, upon the application of Wisconsin for admission into the Union, to pass an act whereby the grant of five hundred thousand acres of land, to which the State of Wisconsin is entitled by the provisions of an act of Congress, entitled "an act to appropriate the proceeds of the sales of the public lands, and to grant pre-emption rights," approved the fourth day of September, eighteen hundred and forty-one, and also the five per centum of the net proceeds of the public lands lying within the State, to which it shall become entitled on its admission into the Union, by the provisions of an act of Congress, entitled "an act to enable the people of Wisconsin Territory to form a Constitution and State government, and for the admission of such State into the Union," approved the sixth day of August, eighteen hundred and forty-six, shall be granted to the State of Wisconsin for the use of schools, instead of the purposes mentioned in said acts of Congress respectively.

Resolved, That the Congress of the United States be, and hereby is requested, upon the admission of this State into the Union, so to alter the provisions of the act of Congress, entitled "an act to grant a certain quantity of land to aid in the improvement of the Fox and Wisconsin rivers, and to connect the same by a canal in the territory of Wisconsin," that the price of the lands reserved to the United States shall be reduced to the minimum price of the public lands.

Resolved, That the Legislature of this State shall make provision by law for the sale of the lands granted to the State in aid of said improvements, subject to the same rights of pre-emption to the settlers thereon, as are now allowed by law to the settlers on the public lands.

Resolved, That the foregoing resolutions be appended to and signed with the Constitution of Wisconsin, and submitted therewith to the people of this Territory, and to the Congress of the United States.

We, the undersigned, members of the Convention to form a Constitution for the State of Wisconsin, to be submitted to the people thereof for their ratification or rejection, do hereby certify that the foregoing is the Constitution adopted by the Convention.

In testimony whereof, we have hereunto set our hands, at Madison, the first day of February, A. D. eighteen hundred and forty-eight.

MORGAN L. MARTIN,

President of the Convention and Delegate from Brown County.

THOS. McHOON, *Secretary.*

- CALUMET** —
 G. W. FEATHERSTONHAUGH.
- COLUMBIA** —
 JAMES T. LEWIS.
- CRAWFORD** —
 DANIEL G. FENTON.
- DANE** —
 WILLIAM H. FOX,
 CHARLES M. NICHOLS,
 WILLIAM A. WHEELER.
- DODGE** —
 STODDARD JUDD,
 CHARLES H. LARRABEE,
 SAMUEL W. LYMAN.
- FOND DU LAC** —
 SAMUEL W. BEALL,
 WARREN CHASE.
- GRANT** —
 ORSAMUS COLE,
 GEORGE W. LAKIN,
 ALEXANDER D. RAMSAY,
 WILLIAM RICHARDSON,
 JOHN HAWKINS ROUNTREE.
- GREEN** —
 JAMES BIGGS.
- IOWA** —
 CHARLES BISHOP,
 STEPHEN P. HOLLENBECK,
 JOSEPH WARD.
- JEFFERSON** —
 JONAS FOLTS,
 MILO JONES,
 THEODORE PRENTISS,
 ABRAM VANDERPOOL.
- LA FAYETTE** —
 CHARLES DUNN,
 JOHN O'CONNOR,
 ALLEN WARDEN.
- MILWAUKEE** —
 JOHN L. DORAN,
 GARRET M. FITZGERALD,
 ALBERT FOWLER,
 BYRON KILBOURN,
- MILWAUKEE** — (continued.)
 RUFUS KING,
 CHARLES H. LARKIN,
 MORITZ SCHÖEFFLER.
- PORTAGE** —
 WILLIAM H. KENNEDY.
- RACINE** —
 ALBERT G. COLE,
 STEPHEN A. DAVENPORT,
 ANDREW B. JACKSON,
 FREDERICK S. LOVELL,
 SAMUEL R. McCLELLAN,
 JAMES D. REYMERT,
 HORACE T. SANDERS,
 THEODORE SECOR.
- ROCK** —
 ALMERIN M. CARTER,
 JOSEPH COLLEY,
 PAUL CRANDALL,
 EZRA A. FOOT,
 LOUIS P. HARVEY,
 EDWARD V. WHITON.
- SHEBOYGAN** —
 SILAS STEADMAN.
- WALWORTH** —
 EXPERIENCE ESTABROOK,
 GEORGE GALE,
 JAMES HARRINGTON,
 AUGUSTUS C. KINNE,
 HOLLIS LATHAM,
 EZRA A. MULFORD.
- WASHINGTON** —
 JAMES FAGAN,
 PATRICK PENTONY,
 HARVEY G. TURNER.
- WAUKESHA** —
 SQUIRE S. CASE,
 ALFRED L. CASTLEMAN,
 PETER D. GIFFORD,
 ELEAZER ROOT,
 GEORGE SCAGEL,
- WINNEBAGO** —
 HARRISON REED.

AMENDMENTS.

ARTICLE I.

[Section 8, as amended by a vote of the people at the General Election, November 8, 1870.]

SECTION 8. No person shall be held to answer for a criminal offense without due process of law, and no person, for the same offense, shall be put twice in jeopardy of punishment, nor shall be compelled in any criminal case to be a witness against himself. All persons shall before conviction be bailable by sufficient sureties, except for capital offenses when the proof is evident or the presumption great; and the privilege of the writ of *habeas corpus* shall not be suspended unless when in cases of rebellion or invasion the public safety may require it.

ARTICLE III.

[Section 1, as amended by a vote of the people at the General Election, November 7, 1882.]

SECTION 1. Every male person of the age of twenty-one years or upwards belonging to either of the following classes who shall have resided within the State for one year next preceding any election, and in the election district where he offers to vote, such time as may be prescribed by the Legislature, not exceeding thirty days, shall be deemed a qualified elector at such election.

1. Citizens of the United States.
2. Persons of foreign birth who shall have declared their intention to become citizens conformably to the laws of the United States on the subject of naturalization.
3. Persons of Indian blood who have once been declared by law of congress to be citizens of the United States, any subsequent law of congress to the contrary notwithstanding.
4. Civilized persons of Indian descent not members of any tribe; *provided*, that the legislature may at any time extend by law the right of suffrage to persons not herein enumerated; but no such law shall be in force until the same shall have been submitted to a vote of the people at a general election and approved by a majority of all the votes cast at such election; and *provided further*, that in incorporated cities and villages, the legislature may provide for the registration of electors and prescribe proper rules and regulations therefor.

ARTICLE IV.

[Sections 4, 5, 11 and 21, as amended by a vote of the people at the General Election, November 8, 1881.]

SECTION 4. The members of the assembly shall be chosen biennially, by single districts, on the Tuesday succeeding the first Monday of November after the adoption of this amendment, by the qualified electors of the several districts; such districts to be bounded by county, precinct, town or ward lines, to consist of contiguous territory, and be in as compact form as practicable.

SECTION 5. The senators shall be elected by single districts of convenient contiguous territory, at the same time and in the same manner as members of the assembly are required to be chosen, and no assembly district shall be divided in the formation of a senate district. The senate districts shall be numbered in the regular series, and the senators shall be chosen alternately from the odd and even-numbered districts. The senators elected, or holding over at the time of the adoption of this amendment, shall continue in office till their successors are duly elected and qualified; and after the adoption of this amendment, all senators shall be chosen for the term of four years.

SECTION 11. The legislature shall meet at the seat of government at such time as shall be provided by law, once in two years and no oftener, unless convened by the governor in special session, and when so convened no business shall be transacted except as shall be necessary to accomplish the special purposes for which it was convened.

SECTION 21. Each member of the legislature shall receive for his services, for and during a regular session, the sum of five hundred dollars, and ten cents for every mile he shall travel in going to and returning from the place of meeting of the legislature on the most usual route. In case of an extra session of the legislature, no additional compensation

shall be allowed to any member thereof, either directly or indirectly, except for mileage, to be computed at the same rate as for a regular session. No stationery, newspapers, postage or other perquisite, except the salary and mileage above provided, shall be received from the state by any member of the legislature for his services, or in any other manner as such member.

[Sections 31 and 32, as amended by a vote of the people at the General Election, November 7, 1871, and amendment to section 31 adopted November 8, 1892.]

SECTION 31. The Legislature is prohibited from enacting any special or private laws in the following cases: 1st. For changing the name of persons or constituting one person the heir-at-law of another. 2d. For laying out, opening or altering highways, except in cases of State roads extending into more than one county, and military roads, to aid in the construction of which lands may be granted by Congress. 3d. For authorizing persons to keep ferries across streams, at points wholly within this state. 4th. For authorizing the sale or mortgage of real or personal property of minors or others under disability. 5th. For locating or changing any county seat. 6th. For assessment or collection of taxes or for extending the time for collection thereof. 7th. For granting corporate powers or privileges, except to cities. 8th. For authorizing the apportionment of any part of the school fund. 9th. For incorporating any city, town or village, or to amend the charter thereof.

SECTION 32. The legislature shall provide general laws for the transaction of any business that may be prohibited by section thirty-one of this article, and all such laws shall be uniform in their operation throughout the state.

ARTICLE V.

[Sections 5 and 9, as amended by a vote of the people at the General Election, November 2, 1869.]

SECTION 5. The Governor shall receive, during his continuance in office, an annual compensation of five thousand dollars which shall be in full for all traveling or other expenses incident to his duties.

SECTION 9. The Lieutenant Governor shall receive, during his continuance in office, an annual compensation of one thousand dollars.

ARTICLE VI.

[Section 4, as amended by a vote of the people at the General Election, November 7, 1882.]

SECTION 4. Sheriffs, coroners, registers of deeds, district attorneys, and all other county officers except judicial officers, shall be chosen by the electors of the respective counties, once in every two years. Sheriffs shall hold no other office, and be ineligible for two years next succeeding the termination of their offices; they may be required by law to renew their security from time to time, and in default of giving such new security their office shall be deemed vacant; but the county shall never be made responsible for the acts of the sheriff. The Governor may remove any officer in this section mentioned, giving to such a copy of the charges against him and an opportunity of being heard in his defense. All vacancies shall be filled by appointment; and the person appointed to fill a vacancy shall hold only for the unexpired portion of the term to which he shall be appointed and until his successor shall be elected and qualified.

ARTICLE VII.

[Section 4, as amended by a vote of the people at the General Election, November 6, 1877.]

SECTION 4. The supreme court shall consist of one chief justice and four associate justices to be elected by the qualified electors of the State. The Legislature shall, at its first session after the adoption of this amendment, provide by law for the election of two associate justices of said court, to hold their offices for terms ending two and four years respectively, after the end of the term of the justice of the said court then last to expire. And thereafter the chief justice and associate justices of the said court shall be elected and hold their offices respectively for the term of ten years.

[Section 12, as amended by a vote of the people at the General Election, November 7, 1882.]

SECTION 12. There shall be a clerk of the circuit court chosen in each county organized for judicial purposes by the qualified electors thereof, who shall hold his office for two years, subject to removal as shall be provided by law; in case of a vacancy the judge of the circuit court shall have power to appoint a clerk until the vacancy shall be filled by an election: the clerk thus elected or appointed shall give such security as the Legislature may require. The supreme court shall appoint its own clerk; and a clerk of the circuit court may be appointed a clerk of the supreme court.

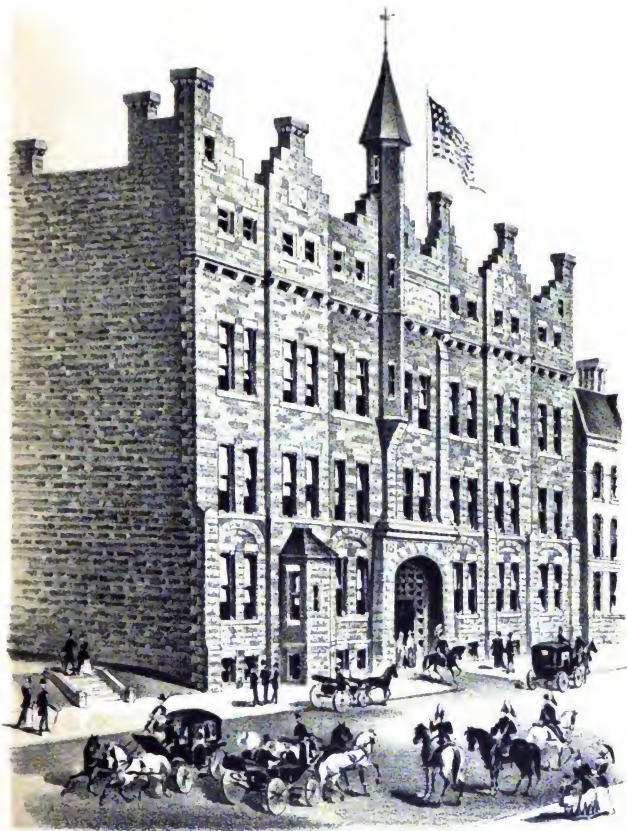

Henry Jaeger Company, Milwaukee

LIGHT HORSE SQUADRON ARMORY,
(STATE ARSENAL)
MILWAUKEE.

Digitized by Google

ARTICLE VIII.

[Section 2, as amended by a vote of the people at the General Election, November 6, 1877.]

SECTION 2. No money shall be paid out of the treasury, except in pursuance of an appropriation by law. No appropriation shall be made for the payment of any claim against the State, except claims of the United States, and judgments, unless filed within six years after the claim accrued.

ARTICLE XI.

[Section 3, as amended by a vote of the people at the General Election, November 3, 1874.]

SECTION 3. It shall be the duty of the Legislature, and they are hereby empowered, to provide for the organization of cities and incorporated villages, and to restrict their power of taxation, assessment, borrowing money, contracting debts, and loaning their credit, so as to prevent abuses in assessments and taxation, and in contracting by such municipal corporations. No county, city, town, village, school district, or other municipal corporation, shall be allowed to become indebted in any manner or for any purpose, to any amount, including existing indebtedness, in the aggregate exceeding five per centum on the value of the taxable property therein, to be ascertained by the last assessment for state and county taxes, previous to the incurring of such indebtedness. Any county, city, town, village, school district, or other municipal corporation, incurring any indebtedness as aforesaid, shall, before or at the time of doing so, provide for the collection of a direct annual tax sufficient to pay the interest on said debt as it falls due, and also to pay and discharge the principal thereof within twenty years from the time of contracting the same.

ARTICLE XIII.

[Section 1, as amended by a vote of the people at the General Election, November 7, 1882.]

SECTION 1. The political year for the State of Wisconsin shall commence on the first Monday in January in each year, and the general elections shall be holden on the Tuesday next succeeding the first Monday in November. The first general election for all state and county officers, except judicial officers, after the adoption of this amendment, shall be holden in the year A. D. 1884, and thereafter the general election shall be held biennially. All state, county or other officers elected at the general election in the year 1881, and whose term of office would otherwise expire on the first Monday of January in the year 1884, shall hold and continue in such office respectively, until the first Monday in January in the year 1885.

ARTICLE VII.

[Section 4, as amended by a vote of the people at an election April 2, 1892.]

SECTION 4. The chief justice and associate justices of the supreme court shall be severally known as justices of said court with the same terms of office, respectively, as now provided. The supreme court shall consist of five justices (any three of whom shall be a quorum), to be elected as now provided. The justice having been longest a continuous member of the court (or in case of two or more of such senior justices having served for the same length of time, then the one whose commission first expires), shall be ex-officio the chief justice.

MANUAL OF PARLIAMENTARY PRACTICE.

BY THOMAS JEFFERSON.

TABLE OF CONTENTS.

SEC. 1. Rules, Importance of.	SEC. 28. Bills, Recommitment.
2. Legislature.	29. Report taken up.
3. Privilege.	30. Quasi Committee.
4. Elections.	31. Second reading in the House.
5. Qualifications.	32. Reading papers.
6. Quorum.	33. Privileged questions.
7. Call of the House.	34. Previous question.
8. Absence.	35. Amendments.
9. Speaker.	36. Division of question.
10. Address.	37. Co-existing questions.
11. Committees.	38. Equivalent question.
12. Committee of Whole.	39. The question.
13. Examination before Committees, etc.	40. Third reading.
14. Arrangement of business.	41. Division of the House.
15. Order.	42. Title.
16. Order respecting papers.	43. Reconsideration.
17. Order in debate.	44. Bills sent to the other House.
18. Orders of the House.	45. Amendments between the Houses.
19. Petitions.	46. Conferences.
20. Motions.	47. Messages.
21. Resolutions.	48. Assent.
22. Bills, Reading.	49. Journals.
23. Leave to bring in.	50. Adjournment.
24. First reading.	51. Session.
25. Second reading.	52. Treaties.
26. Commitment.	53. Impeachment.
27. Report of Committee.	

MANUAL OF PARLIAMENTARY PRACTICE.

NOTE — The rules and practices peculiar to the SENATE are printed between brackets, []. Those of PARLIAMENT are not so distinguished.

IMPORTANCE OF RULES.

SECTION I.

IMPORTANCE OF ADHERING TO RULES.

Mr. ONSLOW, the ablest among the Speakers of the House of Commons, used to say: "It was a maxim he had often heard when he was a young man, from old and experienced Members, that nothing tended more to throw power into the hands of the administration, and those who acted with a majority of the House of Commons, than a neglect of, or departure from, the rules of proceeding; that these forms, as instituted by our ancestors, operated as a check and control on the actions of the majority, and that they were in many instances, a shelter and protection to the minority, against the attempts of power." So far the maxim is certainly true, and it is founded in good sense, that as it is always in the power of the majority, by their numbers, to stop any improper measures proposed on the part of their opponents, the only weapons by which the minority can defend themselves against similar attempts from those in power, are the forms and rules of proceeding which have been adopted as they were found necessary, from time to time, and are become the law of the House; by a strict adherence to which, the weaker party can only be protected from those irregularities and abuses which these forms were intended to check, and which the wantonness of power is but too often apt to suggest to large and successful majorities. 2 *Hats.*, 171, 172.

And whether these forms be in all cases the most rational or not, is really not of so great importance. It is much more material that there should be a rule to go by, than what that rule is; that there may be a uniformity of proceeding in business, not subject to the caprice of the Speaker, or capriciousness of the Members. It is very material that order, decency and regularity be preserved in a dignified public body. 2 *Hats.*, 149.

SECTION II.

LEGISLATIVE.

[All legislative powers herein granted shall be vested in a Congress of the United States, which shall consist of a Senate and House of Representatives — *Constitution of the United States, Art. 1, Sec. 1.*]

[The Senators and Representatives shall receive a compensation for their services, to be ascertained by law and paid out of the Treasury of the United States. *Constitution of the United States, Art. 1, Sec. 6.*]

[For the powers of Congress, see the following Articles and Sections of the Constitution of the United States. I, 4, 7, 8, 9. II, 1, 2. III, 3. IV, 1, 3, 5, and all the amendments.]

SECTION III.

PRIVILEGE.

The privileges of Members of Parliament, from small and obscure beginnings, have been advancing for centuries with a firm and never yielding pace. Claims seem to have been brought forward from time to time, and repeated, till some example of their admission enabled them to build law on that example. We can only, therefore, state the points of progression at which they now are. It is now acknowledged, 1st. That they are at all times exempted from question elsewhere for anything said in their own House; that during the time of privilege, 2d. Neither a Member himself, his* wife, nor his servants (families

*Order of House of Commons, 1663, July 16

sui), for any matter of their own, may be arrested on mesne process, in any civil suit: 3d. Nor be detained under execution, though levied before time of privilege: 4th. Nor impleaded, cited or subpoenaed in any court: 5th. Nor summoned as a witness or juror: 6th. Nor may their lands or goods be distrained: 7th. Nor their persons assaulted, or characters traduced. And the period of time covered by privilege, before and after the session, with the practice of short prorogations under the connivance of the Crown, amounts in fact to a perpetual protection against the course of justice. In one instance, indeed, it has been relaxed by the 10 G. 3, c. 50, which permits judiciary proceedings to go on against them. That these privileges must be continually progressive, seems to result from their rejecting all definition of them; the doctrine being that "their dignity and independence are preserved by keeping their privileges indefinite; and that the maxims upon which they proceed, together with the method of proceeding, rest entirely in their own breast, and are not defined and ascertained by any particular stated laws." 1 *Blackst.*, 163, 164.

[It was probably from this view of the encroaching character of privilege that the framers of our constitution, in their care to provide that the law shall bind equally on all, and especially that those who make them shall not exempt themselves from their operation, have only privileged "Senators and Representatives" themselves from the single act of "arrest in all cases except treason, felony and breach of the peace, during their attendance at the session of their respective Houses, and in going to and returning from the same, and from being questioned in any other place for any speech or debate in either House." *Const. U. S., Art. 1, Sec. 6.* Under the general authority "to make all laws necessary and proper for carrying into execution the powers given them," *Const. U. S., Art. 2, Sec. 8,* they may provide by law the details which may be necessary for giving full effect to the enjoyment of this privilege. No such law being yet made, it seems to stand at present on the following grounds: 1. The act of arrest is void, ab initio. 2. The member arrested may be discharged on motion, 1 *Bl.*, 166; 3 *Stra.*, 990; or by habeas corpus under the Federal or State authority as the case may be; or by a writ of privilege out of the Chancery, 2 *Stra.*, 980, in those States which have adopted that part of the laws of England. *Orders of the House of Commons, 1550, February 20.* 3. The arrest being unlawful, is a trespass for which the officer and others concerned are liable to action and indictment in the ordinary courts of justice, as in other cases of unauthorized arrest. 4. The court before which the process is returnable is bound to act as in other cases of unauthorized proceeding, and liable also, as in other similar cases, to have their proceedings stayed or corrected by the superior courts.]

[The time necessary for going to, and returning from, Congress, not being defined, it will, of course, be judged of in every particular case by those who will have to decide the case.] While privilege was understood in England to extend, as it does here, only to exemption from arrest, eundo, moranda, et redeundo, the House of Commons themselves decided that "a convenient time was to be understood." (1580,) 1 *Hats.*, 90, 100. Nor is the law so strict in point of time as to require the party to set out immediately on his return, but allows him time to settle his private affairs, and to prepare for his journey; and does not even scan his road very nicely, nor forfeit his protection for a little deviation from that which is most direct; some necessity perhaps constraining him to it. 2 *Stra.*, 986, 987.

This privilege from arrest, privileges of course against all process, the disobedience to which is punishable by an attachment of the person; as a subpoena ad respondendum, or, testificandum, or a summons on a jury; and with reason, because a member has superior duty to perform in another place. [When a representative is withdrawn from his seat by summons, the 40,000 people whom he represents, lose their voice in debate and vote, as they do on his voluntary absence; when a Senator is withdrawn by summons, his State loses half its voice in debate and vote, as it does on his voluntary absence. The enormous disparity of evil admits no comparison.]

[So far there will probably be no difference of opinion as to the privileges of the two Houses of Congress; but in the following cases it is otherwise. In December, 1795, the House of Representatives committed two persons of the name of Randall and Whitney, for attempting to corrupt the integrity of certain members, which they considered as a contempt and breach of the privileges of the House; and the facts being proved, Whitney was detained in confinement a fortnight, and Randall three weeks, and was reprimanded by the Speaker. In March, 1796, the House of Representatives voted a challenge given to a member of their House to be a breach of the privileges of the House; but satisfactory apologies and acknowledgments being made, no further proceeding was had. The editor of the *Aurora* having, in his paper of February 19, 1800, inserted some paragraphs defamatory of

the Senate, and failed in his appearance, he was ordered to be committed. In debating the legality of this order, it was insisted, in support of it, that every man, by the law of nature, and every body of men, possesses the right of self-defense; that all public functionaries are essentially invested with the powers of self-preservation; that they have an inherent right to all acts necessary to keep themselves in a condition to discharge the trusts confided to them; that whenever authorities are given, the means of carrying them into execution are given by necessary implication; that thus we see the British Parliament exercise the right of punishing contempts; all the State Legislatures exercise the same power, and every court does the same; that, if we have it not, we sit at the mercy of every intruder who may enter our doors or gallery, and, by noise and tumult, render proceeding in business impracticable; that if our tranquillity is to be perpetually disturbed by newspaper defamation, it will not be possible to exercise our functions with the requisite coolness and deliberation; and that we must, therefore, have a power to punish these disturbers of our peace and proceedings. To this it was answered, that the Parliament and courts of England have cognizance of contempts by the express provisions of their law; that the State Legislatures have equal authority, because their powers are plenary; they represent their constituents completely, and possess all their powers, except such as their Constitutions have expressly denied them; that the courts of the several States have the same powers by the laws of their States, and those of the Federal Government by the same State laws adopted in each State, by a law of Congress; that none of these bodies, therefore, derive those powers from natural or necessary right, but from express law; that Congress have no such natural or necessary power, nor any powers but such as are given them by the Constitution; that that has given them, directly, exemption from personal arrest, exemption from question elsewhere for what is said in their House, and power over their own members and proceedings; for these no further law is necessary, the Constitution being the law; that, moreover, by that article of the Constitution which authorizes them "to make all laws necessary and proper for carrying into execution the power vested by the Constitution in them," they may provide by law for an undisturbed exercise of their functions, e. g., for the punishment of contempt, of affrays or tumult in their presence, etc., but, till the law be made, it does not exist; and does not exist, from their own neglect; that in the mean time, however, they are not unprotected, the ordinary magistrates and courts of law being open and competent to punish all unjustifiable disturbances or defamations, and even their own sergeant, who may appoint deputies *ad libitum* to aid him, 3 *Grey*, 50, 147, 255, is equal to small disturbances; that in requiring a previous law, the Constitution had regard to the inviolability of the citizen, as well as of the member; as, should one House, in the regular form of a bill, aim at too broad privileges, it may be checked by the other, and both by the President; and also as, the law being promulgated, the citizen will know how to avoid offense. But if one branch may assume its own privileges without control; if it may do it on the spur of the occasion, conceal the law in its own breast, and after the fact committed, make its sentence both the law and the judgment on that fact, if the offense is to be kept undefined, and to be declared only *ex re nata*, and according to the passion of the moment, and there be no limitation either in the manner or measure of the punishment, the condition of the citizen will be perilous indeed. Which of these doctrines is to prevail, time will decide. Where there is no fixed law, the judgment on any particular case, is the law of that single case only, and dies with it. When a new and even similar case arises, the judgment which is to make and at the same time apply the law, is open to question and consideration, as are all new laws. Perhaps Congress, in the mean time, in their care for the safety of the citizen as well as that for their own protection, may declare by law what is necessary and proper to enable them to carry into execution the powers vested in them, and thereby hang up a rule for the inspection of all, which may direct the conduct of the citizen, and at the same time test the judgments they shall themselves pronounce in their own case.]

Privilege from arrest takes place by force of the election; and before a return be made a member elected may be named of a committee, and is to every extent a member, except that he cannot vote until he is sworn. *Memor.*, 107, 108. *D'Eves*, 642, col. 2; 643, col. 1. *Fet. Miscel. Parl.*, 119. *Lex Parl.*, c. 23. 2 *Hats.*, 22, 62.

Every man must, at his peril, take notice who are members of either House returned of record. *Lex Parl.*, 23; 4 *Inst.*, 21.

On complaint of a breach of privilege the party may either be summoned or sent for in custody of the sergeant. *Grey*, 88, 95.

The privilege of a member is the privilege of the House. If the member waive it without leave, it is a ground for punishing him, but cannot in effect waive the privilege of the House. 3 *Grey*, 140, 222.

For any speech or debate in either House, they shall not be questioned in any other place.

Const. U. S., I, 6, S. P., Protest of the Commons to James I., 1621; 2 Rapin, No. 54, pp. 211, 212. But this is restrained to things done in the House in a parliamentary course. *1 Rush., 663.* For he is not to have privilege contra morem parliamentarum, to exceed the bounds and limits of his place and duty. *Com. p.*

If an offense be committed by a member of the House, of which the House has cognizance, it is an infringement of their right for any person or court to take notice of it, till the House has punished the offender, or referred him to a due course. *Lex Parl., 63.*

Privilege is in the power of the House, and is a restraint to proceedings of inferior courts, but not of the House itself. *2 Nelson, 470; 2 Grey, 390.* For whatever is spoken in the House is subject to the censure of the House; and offenses of this kind have been severely punished by calling the person to the bar to make submission, committing him to the tower, expelling the House, etc. *Scob., 72; L. Parl., c. 22.*

It is a breach of order for the speaker to refuse to put a question which is in order. *2 Hats., 175-6; 5 Grey, 133.*

And even in cases of treason, felony, and breach of the peace, to which privilege does not extend as to substance, yet in Parliament a member is privileged as to the mode of proceeding. The case is first to be laid before the House, that it may judge of the fact and of the grounds of the accusation, and how far forth the manner of the trial may concern their privilege; otherwise it would be in the power of the other branches of government, and even of every private man, under pretense of treason, etc., to take any man from his service in the House, and so as many, one after another, as would make the House what he pleaseth. *Dec. of Com. on the King's declaring Sir John Hotham a traitor. 4 Rushw., 586.* So when a member stood indicted for felony, it was adjudged that he ought to remain of the House till conviction; for it may be any man's case who is guiltless, to be accused and indicted of felony or the like crime. *23 El. 1580; D'Eves, 288, col. 1; Lex Parl., 133.*

When it is found necessary for the public service to put a member under arrest, or when on any public inquiry, matter comes out which may lead to affect the person of a member, it is the practice immediately to acquaint the House, that they may know the reasons for such a proceeding, and take such steps as they think proper. *2 Hats., 259.* Of which see many examples. *Ib., 256, 257, 258.* But the communication is subsequent to the arrest. *1 Blackst., 167.*

It is highly expedient, says Hatsel, for the due preservation of the privileges of the separate branches of the Legislature, that neither should encroach on the other or interfere in any matter depending before them, so as to preclude or even influence that freedom of debate, which is essential to a free council. They are therefore not to take notice of any bills or other matters depending or of votes that have been given, or of speeches which have been held, by the members of either of the other branches of the Legislature, until the same have been communicated to them in the usual parliamentary manner. *2 Hats., 252. 4 Inst., 15. Seld. Jud., 53.* Thus the King's taking notice of the bill for suppressing soldiers, depending before the House; his proposing a provisional clause for a bill before it was presented to him by the two Houses; his expressing displeasure against some persons for matters moved in parliament during the debate and preparation of a bill, were breaches of privilege; *2 Nelson, 347;* and in 1783, December 17, it was declared a breach of fundamental privileges, etc., to report any opinion or pretended opinion of the King on any bill or proceeding depending in either House of Parliament with a view to influence the votes of the members. *2 Hats., 251, 6.*

SECTION IV.

ELECTIONS.

[The times, places, and manner of holding elections for senators and representatives shall be prescribed in each state by the legislature thereof; but the Congress may at any time by law make or alter such regulations, except as to the places of choosing senators. *Const., I, 4.*]

[Each House shall be the judge of the elections, returns and qualifications of its own members. *Const., I, 5.*]

SECTION V.

QUALIFICATIONS.

[The Senate of the United States shall be composed of two Senators from each State, chosen by the Legislature thereof for six years; and each Senator shall have one vote.]

[Immediately after they shall be assembled in consequence of the first election, they shall be divided as equally as may be into three classes. The seats of the Senators of the

first class shall be vacated at the end of the second year; of the second class at the expiration of the fourth year, and of the third class, at the expiration of the sixth year; so that one-third may be chosen every second year; and if vacancies happen, by resignation or otherwise, during the recess of the Legislature of the State, any Executive thereof may make temporary appointments, until the next meeting of the Legislature, which shall then fill such vacancies.]

[No person shall be a Senator, who shall not have attained to the age of thirty years, and been nine years a citizen of the United States, and who shall not, when elected, be an inhabitant of that State for which he shall be chosen. *Const. I, 3.*]

[The House of Representatives shall be composed of members chosen every second year by the people of the several States; and the electors of each State shall have the qualifications requisite for electors of the most numerous branch of the State Legislature.]

[No person shall be a Representative who shall not have attained to the age of twenty-five years, and been seven years a citizen of the United States, and who shall not, when elected, be an inhabitant of that State in which he shall be chosen.]

[Representatives and direct taxes shall be apportioned among the several States which may be included within this Union, according to their respective numbers; which shall be determined by adding to the whole number of free persons; including those bound to service for a term of years, and excluding Indians not taxed, three-fifths of all other persons. The actual enumeration shall be made within three years after the first meeting of the Congress of the United States and within every subsequent term of ten years, in such manner as they shall by law direct. The number of representatives shall not exceed one for every thirty thousand, but each State shall have at least one representative. *Constitution of the United States, I, 2.*]

[When vacancies happen in the representation from any State the executive authority thereof shall issue writs of election to fill such vacancies. *Const. U. S., Art. I, Sec. 2.*]

[No Senator or Representative shall, during the time for which he was elected, be appointed to any civil office under the authority of the United States, which shall have been created, or the emoluments whereof shall have been increased during such time; and no person, holding any office under the United States, shall be a member of either House during his continuance in office. *Const. I, 6.*]

SECTION VI.

QUORUM.

[A majority of each House shall constitute a quorum to do business; but a smaller number may adjourn from day to day, and may be authorized to compel the attendance of absent members, in such manner and under such penalties as each House may provide. *Const. I, 5.*]

In general, the chair is not to be taken till a quorum for business is present; unless, after due waiting, such a quorum be despaired of, when the chair may be taken and the House adjourned. And whenever, during business, it is observed that a quorum is not present, any member may call for the House to be counted; and being found deficient, business is suspended. *2 Hats., 125, 126.*

[The President having taken the chair, and a quorum being present, the journal of the preceding day shall be read, to the end that any mistakes may be corrected that shall have been made in the entries. *Rules of the Senate.*]

SECTION VII.

CALL OF THE HOUSE.

On a call of the House, each person rises up as he is called and answereth; the absentees are then only noted, but no excuse to be made till the House be fully called over. Then the absentees are called a second time, and if still absent, excuses are to be heard. *Ord. House of Commons, 92.*

⁷ They rise that their persons may be recognized; the voice in such a crowd, being an insufficient verification of their presence. But in so small a body as the Senate of the United States, the trouble of rising cannot be necessary.

Orders for calls on different days may subsist at the same time. *2 Hats., 72*

SECTION VIII.

ABSENCE.

[No member shall absent himself from the service of the Senate without leave of the Senate first obtained. And in case a less number than a quorum of the Senate shall con-

vene, they are hereby authorized to send the Sergeant-at-Arms, or any other person or persons by them authorized, for any or all absent members, as the majority of such members present shall agree, at the expense of such absent members, respectively, unless such excuse for non-attendance shall be made as the Senate, when a quorum is convened, shall judge sufficient; and in that case the expense shall be paid out of the contingent fund. And this rule shall apply as well to the first convention of the Senate, at the legal time of meeting, as to each day of the session, after the hour is arrived to which the Senate stood adjourned. *Rule 8.*]

SECTION IX.

SPEAKER.

[The Vice President of the United States shall be President of the Senate, but shall have no vote unless they be equally divided. *Constitution*, I, 3.]

[The Senate shall choose their officers, and also a President pro tempore in the absence of the Vice President, or when he shall exercise the office of President of the United States. *Id.*]

[The House of Representatives shall choose their Speaker and other officers. *Const.*, I, 2.]

When but one person is proposed, and no objection made, it has not been usual in Parliament to put any question to the House; but without a question the members proposing him conduct him to the chair. But if there be objection, or another proposed, a question is put by the clerk. *2 Hats.*, 168. As are also questions of adjournment. *6 Grey*, 406. Where the House debated and exchanged messages and answers with the King for a week, without a Speaker, till they were prorogued. They have done it devote in diem for 14 days. *1 Chand.*, 331, 335.

[In the Senate, a President pro tempore in the absence of the Vice President is proposed and chosen by ballot. His office is understood to be determined on the Vice President's appearing and taking the chair, or at the meeting of the Senate after the first recess.]

Where the Speaker has been ill, other Speakers pro tempore have been appointed. Instances of this are *1 H.*, 4. Sir John Cheyney, and for Sir Wm. Sturton, and in *15 H.*, 6, Sir John Tyrrell, in 1656, January 27; 1658, March 9; 1659, January 13.

Sir Job Charlton ill, Seymour chosen, 1673, February 18.

Seymour being ill, Sir Robert Sawyer chosen, 1678, April 15.

Sawyer being ill, Seymour chosen.

Thorpe in execution, a new speaker chosen, *31 H.*, VI, 3 *Grey*, 11; and March 14, 1694, Sir John Trevor chosen. There have been no later instances. *2 Hats.*, 161; *4 Inst.*; 8, *L. Parl.*, 263.

A Speaker may be removed at the will of the House and a Speaker pro tempore appointed.* *2 Grey*, 186; *5 Grey*, 134.

} Not merely pro tempore. *1 Chand.*, 169, 276, 277.

SECTION X.

ADDRESS.

[The President shall, from time to time, give to the Congress information of the state of the Union, and recommend to their consideration such measures as he shall judge necessary and expedient. *Const.*, II, 3.]

A joint address of both houses of Parliament is read by the Speaker of the House of Lords. It may be attended by both Houses in a body, or by a committee from each House, or by the two Speakers only. An address of the House of Commons only may be presented by the whole House, or by the Speaker, *9 Grey*, 473; *1 Chandler*, 298, 301; or by such particular members as are of the privy council. *2 Hats.*, 278.

SECTION XI.

COMMITTEES.

Standing committees, as of privileges and elections, etc., are usually appointed at the first meeting, to continue through the session. The person first named is generally permitted to act as chairman. But this is a matter of courtesy; every committee having a right to elect their own chairman, who presides over them, puts questions, and reports their proceedings to the House. *4 Inst.*, 11, 12; *Scob.*, 9; *1 Grey*, 122.

At these committees the members are to speak standing, and not sitting; though there is reason to conjecture it was formerly otherwise. *D'Exces*, 630, col. 1; *4 Parl. Hist.*, 440; *2 Hats.*, 77.

**Rule 23.* The Vice President or President of the Senate pro tempore, shall have the right to name a member to perform the duties of the chair, but such substitution shall not extend beyond an amendment.

Their proceedings are not to be published, as they are of no force till confirmed by the House. *Rushc.*, part 3, vol. 2, 74; 3 *Grey*, 401; *Scob.*, 39. Nor can they receive a petition but through the House. 9 *Grey*, 412.

When a committee is charged with an inquiry, if a member prove to be involved, they cannot proceed against him, but must make a special report to the House; whereupon the member is heard in his place, or at the bar, or a special authority is given to the committee to inquire concerning him. 9 *Grey*, 523.

So soon as the House sits, and a committee is notified of it, the chairman is in duty bound to rise instantly, and the members to attend the service of the House. 2 *Nals.*, 319.

It appears that on joint committees of the Lords and Commons, each committee acted integrally in the following instances: 7 *Grey*, 261, 278, 285, 338; 1 *Chandler*, 357, 462. In the following instances it does not appear whether they did or not: 6 *Grey*, 129; 7 *Grey*, 213, 229, 321.

SECTION XII.

COMMITTEE OF THE WHOLE.

The speech, message, and other matters of great concernment, are usually referred to a committee of the whole House (6 *Grey*, 311), where general principles are digested in the form of resolutions, which are debated and amended till they get into a shape which meets the approbation of a majority. These being reported and confirmed by the House, are then referred to one or more select committees, according as the subject divides itself into one or more bills. *Scob.*, 36, 44. Propositions for any charge on the people are especially to be first made in a committee of the whole. 3 *Hats.*, 127. The sense of the whole is better taken in committee, because in all committees every one speaks as often as he pleases. *Scob.*, 49. They generally acquiesce in the chairman named by the Speaker; but, as well as all other committees, have a right to elect one, some member, by consent, putting the question. *Scob.*, 36; 3 *Grey*, 301. The form of going from the House into committee, is for the Speaker, on motion, to put the question that the House do now resolve itself into a committee of the Whole, to take into consideration such a matter, naming it. If determined in the affirmative he leaves the chair and takes a seat elsewhere, as any other member; and the person appointed chairman seats himself at the clerk's table. *Scob.*, 36. Their quorum is the same as that of the House, and if a defect happens, the chairman, on a motion and question, rises, the Speaker resumes the chair, and the chairman can make no other report than to inform the House of the cause of their dissolution. If a message is announced during a committee, the Speaker takes the chair, and receives it, because the committee cannot. 2 *Hats.*, 125, 126.

In a Committee of the Whole, the tellers on a division, differing as to numbers, great heats and confusion arose, and danger of a decision by the sword. The Speaker took the chair, the mace was forcibly laid on the table; whereupon the members retiring to their places, the Speaker told the House "he had taken the chair without an order to bring the House into order." Some excepted against it but it was generally approved, as the only expedient to suppress the disorder. And every member was required, standing up in his place, to engage that he would proceed no further, in consequence of what had happened in the grand committee, which was done. 3 *Grey*, 128.

A Committee of the Whole being broken up in disorder, and the chair resumed by the Speaker without an order, the House was adjourned. The next day the committee was considered as thereby dissolved, and the subject again before the House; and it was decided in the House without returning into the committee. 3 *Grey*, 130.

No previous question can be put in a committee, nor can this committee adjourn as others may; but if their business is unfinished, they rise, on a question, the House is resumed, and the chairman reports that the Committee of the Whole have, according to order, had under their consideration such a matter, and have made progress therein; but not having had time to go through the same, have directed him to ask leave to sit again. Whereupon a question is put upon their having leave, and on the time the House will again resolve itself into a committee. *Scob.*, 38. But if they have gone through the matter referred to them, a member moves that the committee may rise, and the chairman report their proceedings to the House; which being resolved, the chairman rises, the speaker resumes the chair, the chairman informs him that the committee have gone through the business referred to them, and that he is ready to make report when the House shall think proper to receive it. If the House have time to receive it, there is usually a cry of "Now, now," whereupon he makes the report; but if it be late, the cry is, "To-morrow, to-morrow," or "Monday," etc.; or a motion is made to that effect, and a question put, that it be received to-morrow, etc. *Scob.*, 38.

In other things the rules of proceedings are to be the same as in the House. *Scob.*, 39.

SECTION XIII.

EXAMINATION OF WITNESSES.

Common fame is a good ground for the house to proceed by inquiry, and even to accusation. *Resolution House of Commons*, 1 *Car.*, 1, 1624; *Rush., L. Parl.*, 115; 1 *Grey*, 16-22, 92; *Grey*, 21, 23, 27, 45.

Witnesses are not to be produced but where the House has previously instituted an inquiry (2 *Hats.*, 102), nor then are orders for their attendance given blank. 3 *Grey*, 51.

When any person is examined before a committee, or at the bar of the House, any member wishing to ask the person a question, must address it to the Speaker or chairman, who repeats the question to the person, or says to him, "you hear the question — answer it." But if the propriety of the question be objected to, the Speaker directs the witness, counsel and parties to withdraw, for no question can be moved or put, or debated, while they are there. 2 *Hats.*, 108. Sometimes the questions are previously settled in writing before the witness enters. *Ib.*, 106, 107; 8 *Grey*, 64. The question asked must be entered in the journals. 3 *Grey*, 81. But the testimony given in answer before the House is never written down; but before a committee it must be, for the information of the House, who are not present to hear it. 7 *Grey*, 52, 331.

If either House have occasion for the presence of a person in custody of the other, they ask the other their leave that he may be brought up to them in custody. 3 *Hats.*, 52.

A Member, in his place, gives information to the House of what he knows of any matter under hearing at the bar. *Jour. H. of C., Jan.* 22, 1744-45.

Either House may request, but not demand, the attendance of a member of the other. They are to make the request by message to the other House, and to express clearly the purpose of attendance, that no improper subject of examination may be tendered to him. The House then gives leave to the member to attend, if he chooses it; waiting first to know from the Member himself whether he chooses to attend, till which they do not take the message into consideration. But when the Peers are sitting as a court of criminal judicature, they may order attendance, unless where it be a case of impeachment by the Commons. There, it is to be a request. 3 *Hats.*, 17; 9 *Grey*, 306, 400; 10 *Grey*, 133.

Counsel are to be heard only on private, not on public bills, and on such points of law only as the House shall direct. 10 *Grey*, 61.

SECTION XIV.

ARRANGEMENT OF BUSINESS.

The Speaker is not precisely bound to any rules as to what bills or other matter shall be first taken up; but is left to his own discretion, unless the House on the question decide to take up a particular subject. *Hake.*, 136.

A settled order of business is, however, necessary for the government of the presiding person, and to restrain individual members from calling up favorite measures, or matters under their special patronage, out of their just turn. It is useful also for directing the discretion of the House, when they are moved to take up a particular matter, to the prejudice of the others having priority of right to their attention in the general order of business.

[In Senate, the bills and other papers which are in possession of the House, and in a state to be acted on, are arranged every morning, and brought on in the following order:]

[1. Bills ready for a second reading are read, that they may be referred to committees and so be put under way. But if, on their being read, no motion is made for commitment, they are then laid on the table in the general file, to be taken up in their just turn.]

[2. After 12 o'clock, bills ready for it are put on their passage.]

[3. Reports in possession of the House, which offer grounds for a bill, are to be taken up, that the bill may be ordered in.]

[4. Bills or other matters before the House, and unfinished on the preceding day, whether taken up in turn or on special order, are entitled to be resumed and passed on through their present stage.]

[5. These matters being dispatched, for preparing and expediting business, the general file of bills and other papers is then taken up, and each article of it is brought on according to its seniority, reckoned by the date of its first introduction to the House. Reports on bills belong to the dates of their bill.]

[The arrangement of the business of the Senate is now as follows:]

[1. Motions previously submitted.]

[2. Reports of Committees previously made.]

[3. Bills from the House of Representatives, and those introduced on leave, which have been read the first time, are read the second time; and if not referred to a committee, are considered in Committee of the Whole, and proceeded with as in other cases.]

[4. After twelve o'clock, engrossed bills of the Senate, and bills of the House of Representatives, on third reading are put on their passage.]

[5. If the above are finished before one o'clock, the general file of bills, consisting of those reported from committees on the second reading, and those reported from committees after having been referred, are taken up in the order in which they were reported to the Senate by the respective committees.]

[6. At one o'clock, if no business be pending, or if no motion be called to proceed to other business, the special orders are called, at the head of which stands the unfinished business of the preceding day.]

[In this way we do not waste our time in debating what shall be taken up. We do one thing at a time; follow up a subject while it is fresh, and till it is done with, clear the House of business gradatim as it is brought on, and prevent, to a certain degree, its immense accumulation towards the close of the session.]

[Arrangements, however, can only take hold of matters in possession of the House. New matter may be moved at any time when no question is before the House. Such are original motions and reports on bills. Such are bills from the other House, which are received at all times, and receive their first reading as soon as the question then before the House is disposed of; and bills brought in on leave, which are read first whenever presented. So messages from the other House respecting amendments to bills are taken up as soon as the House is clear of a question, unless they require to be printed for better consideration. Orders of the day may be called for even when another question is before the House.]

SECTION XV.

ORDER.

[Each House may determine the rules of its proceedings; punish its members for disorderly behavior; and, with the concurrence of two-thirds, expel a member. *Const.*, 1, 5.]

In Parliament, "Instances make order," per Speaker Onslow. 2 *Hats.*, 141. But what is done only by one Parliament, cannot be called custom of Parliament; by Fryne. 1 *Grey*, 32.

SECTION XVI.

ORDER RESPECTING PAPERS.

The Clerk is to let no journals, records, accounts or papers, be taken from the table or out of his custody. 2 *Hats.*, 193, 194.

Mr. Fryne having at a Committee of the Whole amended a mistake in a bill without order or knowledge of the committee, was reprimanded. 1 *Chand.*, 77.

A bill being missing, the House resolved that a protestation should be made and subscribed by the members "before Almighty God and this honorable House, that neither myself nor any other to my knowledge have taken away, or do at this present conceal a bill entitled," etc. 5 *Grey*, 202.

After a bill is engrossed, it is put into the Speaker's hands, and he is not to let any one have it to look into. *Town.*, col. 300.

SECTION XVII.

ORDER IN DEBATE.

When the Speaker is seated in his chair, every member is to sit in his place. *Scob.*, 6; 3 *Grey*, 469.

When any member means to speak, he is to stand up in his place, uncovered, and to address himself, not to the House, or any particular member, but to the Speaker, who calls him by his name, that the House may take notice who it is that speaks. *Scob.*, 6; *D'Evee*, 487, col. 1; 2 *Hats.*, 77; 4 *Grey*, 66; 8 *Grey*, 108. But members who are indisposed may be indulged to speak sitting. 2 *Hats.*, 75; 1 *Grey*, 143.

[In Senate, every member, when he speaks, shall address the chair, standing in his place, and when he has finished, shall sit down. *Rule* 3.]

When a member stands up to speak, no question is to be put, but he is to be heard unless the House overrules him. 4 *Grey*, 390; 5 *Grey*, 6, 143.

If two or more rise to speak nearly together, the Speaker determines who was first up, and calls him by name; whereupon he proceeds, unless he voluntarily sits down and gives way to the other. But sometimes the House does not acquiesce in the Speaker's decision,

in which case the question is put, "Which member was first up?" 2 *Hats.*, 76; *Scob.*, 7; *D'Ewes*, 494, col. 1, 2.

[In the Senate of the United States, the President's decision is without appeal. Their rule is in these words: *When two members rise at the same time the President shall name the person to speak; but in all cases the member who shall first rise and address the Chair shall speak first.* Rule 5.]

No man may speak more than once on the same bill on the same day; or even on another day, if the debate be adjourned. But if it be read more than once in the same day, he may speak once at every reading. *Co.*, 12, 115; *Hakew.*, 148; *Scob.*, 58; 2 *Hats.*, 75. Even a change of opinion does not give a right to be heard a second time. *Smyth's Comw.*, L. 2, c. 3; *Arcan Parl.*, 17.

[The corresponding rule of the Senate is in these words: No member shall speak more than twice, in any one debate on the same day, without leave of the Senate. Rule 4.]

But he may be permitted to speak again to a clear matter of fact (3 *Grey*, 357, 416); or merely to explain himself (2 *Hats.*, 73) in some material part of his speech (*ib.*, 75); or to the manner of words of the question, keeping himself to that only, and not travelling into the merits of it (*Memorials in Hakew.*, 29), or to the orders of the House, if they be transgressed, keeping within that line, and not falling into the matter itself. *Memorials Hakew.*, 30, 31.

But if the Speaker rise to speak, the member standing up ought to sit down, that he may be first heard. *Town. col.*, 205; *Hale Parl.*, 133; *Mem. in Hakew.*, 30, 31. Nevertheless, though the Speaker may of right speak to matters of order, and be first heard, he is restrained from speaking on any other subject, except where the House have occasion for facts within his knowledge; then he may, with their leave, state the matter of fact. 3 *Grey*, 38.

No one is to speak impertinently or beside the question, superfluously or tediously. *Scob.*, 31, 33; 2 *Hats.*, 166, 168; *Hale Parl.*, 133.

No person is to use indecent language against the proceedings of the House; no prior determination of which is to be reflected on by any member, unless he means to conclude with a motion to rescind it. 2 *Hats.*, 169, 170; *Kushic.*, p. 2, v. 1, fol. 42. But while a proposition under consideration is still in *feri*, though it has even been reported by a committee, reflections on it are no reflections on the House. 9 *Grey*, 508.

No person in speaking, is to mention a member then present by his name, but to describe him by his seat in the House, or who spoke last, or on the other side of the question, etc. (*Mem. in Hakew.*, 3; *Smyth's Comw.*, L. 2, c. 8); nor to digress from the matter to fall upon the person (*Scob.* 31; *Hale Parl.*, 133; 2 *Hats.*, 166) by speaking, reviling, nipping or unmanly words against a particular member. *Smyth's Comw.*, L. 2, c. 3. The consequences of a measure may be reprobated in strong terms; but to arraign the motives of those who propose to advocate it, is a personality, and against order. *Qui digreditur a materia ad personam*, Mr. Speaker ought to suppress. *Ord. Com.*, 1604, Apr. 19.

[* * * When a member shall be called to order by the President or a Senator, he shall sit down, and shall not proceed without leave of the Senate; and every question of order shall be decided by the President, without debate, subject to an appeal to the Senate; and the President may call for the sense of the Senate on any question of order. Rule 6.]

[No member shall speak to another or otherwise interrupt the business of the Senate, or read any newspaper while the Journals or public papers are reading, or when any member is speaking in any debate. Rule 2.]

No one is to disturb another in his speech by hissing, coughing, spitting (6 *Grey*, 332; *Scob.*, 8; *D'Ewes*, 332, col. 1, 640, col. 1), speaking or whispering to another (*Scob.*, 6; *D'Ewes*, 487, col. 1); nor stand up to interrupt him (*Town.*, col. 205; *Mem. in Hakew.*, 31); nor to push between the Speaker and the speaking member, nor to go across the House (*Scob.*, 6), or to walk up and down it, or to take books or papers from the table, or write there. 2 *Hats.*, 171.

Nevertheless, if a member finds that it is not the inclination of the House to hear him, and that by conversation or any other noise they endeavor to drown his voice, it is his most prudent way to submit to the pleasure of the House, and sit down; for it scarcely ever happens that they are guilty of this piece of ill manners without sufficient reason, or inattentive to a member who says anything worth their hearing. 2 *Hats.*, 77, 78.

If repeated calls do not produce order, the Speaker may call by his name any member obstinately persisting in irregularity; whereupon the House may require the member to withdraw. He is then to be heard in exculpation, and to withdraw. Then the Speaker states the offense committed, and the House considers the degree of punishment they will inflict. 3 *Hats.*, 167, 7, 8, 172.

For instances of assaults and affrays in the House of Commons, and the proceedings thereon, see 1 *Pet. Misc.*, 82; 3 *Grey*, 128; 4 *Grey*, 328; 5 *Grey*, 332; 6 *Grey*, 354; 10 *Grey*, 8. Whenever warm words or an assault have passed between members, the House, for the protection of their members, requires them to declare in their places not to prosecute any quarrel (3 *Grey*, 127, 293; 5 *Grey*, 280); or orders them to attend the Speaker, who is to accommodate their differences, and report to the House (3 *Grey*, 419); and they are put under restraint if they refuse, or until they do. 9 *Grey*, 231, 312.

Disorderly words are not to be noticed till the member has finished his speech. 5 *Grey*, 336; 6 *Grey*, 60. Then the person objecting to them, and desiring them to be taken down by the clerk at the table, must repeat them. The Speaker then may direct the clerk to take them down in his minutes; but if he thinks them not disorderly, he delays the direction. If the call becomes pretty general, he orders the clerk to take them down, as stated by the objecting member. They are then part of his minutes, and when read to the offending member, he may deny they were his words, and the House must then decide by a question whether they are his words or not. Then the member may justify them, or explain the sense in which he used them, or apologize. If the House is satisfied, no further proceeding is necessary. But if two members still insist to take the sense of the House, the member must withdraw before that question is stated, and then the sense of the house is to be taken. 2 *Hats.*, 199; 4 *Grey*, 170; 6 *Grey*, 59. When any member has spoken, or other business intervenes, after offensive words spoken, they cannot be taken notice of for censure. And this is for the common security of all, and to prevent mistakes which must happen if words are not taken down immediately. Formerly they might be taken down at any time the same day. 2 *Hats.*, 196; *Mem. in Hakec.*, 71; 3 *Grey*, 48; 9 *Grey*, 514.

Disorderly words spoken in a committee must be written down as in the House; but the committee can only report them to the House for animadversion. 6 *Grey*, 46.

[The rule of the Senate says: "If the member be called to order by a Senator for words spoken, the exceptionable words shall immediately be taken down in writing, that the President may be better enabled to judge of the matter." *Rule 7.*]

In Parliament, to speak irreverently or seditiously against the King is against order. *Smyth's Comw.*, L. 2, c. 3; 2 *Hats.*, 170.

It is a breach of order in debate to notice what has been said on the same subject in the other House, on the particular votes or majorities on it there; because the opinion of each House should be left to its own independency; not to be influenced by the proceedings of the other; and the quoting them might beget reflections leading to a misunderstanding between the two Houses. 8 *Grey*, 22.

Neither House can exercise any authority over a member or officer of the other, but should complain to the House of which he is, and leave the punishment to them. Where the complaint is of words disrespectfully spoken by a member of another House, it is difficult to obtain punishment, because of the rules supposed necessary to be observed (as to the immediate noting down of words), for the security of members. Therefore, it is the duty of the House, and more particularly of the Speaker, to interfere immediately, and not to permit expressions to go unnoticed which may give a ground of complaint to the other House, and introduce proceedings and mutual accusations between the two Houses, which can hardly be terminated without difficulty and disorder. 3 *Hats.*, 51.

No member may be present when a bill or any business concerning himself is debating; nor is any member to speak to the merits of it till he withdraws. 2 *Hats.*, 219. The rule is, that if a charge against a member arise out of a report of a committee, or of examination of witnesses in the House, as the member knows from that to what points he is to direct his exculpation, he may be heard to those points, before any question is moved or stated against him. He is then to be heard, and withdraw before any question is moved. But if the question itself is the charge, as for breach of order, or matter arising in the debate, then the charge must be stated (that is the question must be moved), himself heard and then to withdraw. 2 *Hats.*, 121, 122.

Where the private interests of a member are concerned in a bill or question, he is to withdraw. And where such an interest has appeared, his voice has been disallowed even after a division. In a case so contrary, not only to the laws of decency, but to the fundamental principle of the social compact which denies to any man to be a judge in his own cause, it is for the honor of the House that this rule, of immemorial observance, should be strictly adhered to. 2 *Hats.*, 119, 121; 6 *Grey*, 368.

No member is to come into the House with his head covered, nor to remove from one place to another with his hat on, nor is to put on his hat in coming in or removing until he be set down in his place. *Scob.*, 6.

A question of order may be adjourned to give time to look into precedents. 2 *Hats.*, 118. In Parliament, all decisions of the Speaker may be controlled by the House. 3 *Grey*, 319.

SECTION XVIII.

ORDERS OF THE HOUSE.

Of right, the doors of the House ought not to be shut, but to be kept by porters, or serjeants-at-arms, assigned for that purpose. *Mod. Ten. Parl.*, 23.

[By rules of the Senate, on motion made and seconded to shut the doors of the Senate on the discussion of any business which may, in the opinion of a member, require secrecy, the President shall direct the gallery to be cleared; and during the discussion of such motion the doors shall remain shut. *Rule 18.*]

[No motion shall be deemed in order to admit any person or persons whatsoever within the doors of the Senate Chamber to present any petition, memorial or address, or to hear any such read. *Rule 19.*]

The only case where a member has a right to insist on anything, is where he calls for the execution of a subsisting order of the House. Here, there having been already a resolution, any person has a right to insist that the Speaker, or any other whose duty it is, shall carry it into execution; and no debate or delay can be had on it. Thus any member has a right to have the House or gallery cleared of strangers, an order existing for that purpose; or to have the House told where there is no quorum present. *Hats.*, 87, 129. How far an order of the House is binding, see *Haken.*, 392.

But where an order is made that any particular matter be taken up on a particular day, there a question is to be put, when it is called for, whether the House will now proceed to that matter? Where orders of the day are on important or interesting matter, they ought not to be proceeded on till an hour at which the House is usually full [which in *Senate is at noon*].

Orders of the day may be discharged at any time, and a new one made for a different day. 3 *Grey*, 48, 313.

When a session is drawn to a close, and the important bills are all brought in, the House, in order to prevent interruption by further unimportant bills, sometimes come to a resolution that no new bill be brought in, except it be sent from the other house. 3 *Grey*, 156.

All orders of the House determine with the session; and one taken under such an order may, after the session is ended, be discharged on a habeas corpus. *Rsym.*, 130; *Jacob's L. D.*, by *Roughhead*; *Parliament*, 1 *Lev.*, 165 (*Pritchard's case*).

[Where the Constitution authorizes each House to determine the rules of its proceedings, it must mean in those cases (legislative, executive or judiciary) submitted to them by the Constitution, or in something relating to these, and necessary towards their execution. But orders and resolutions are sometimes entered in the journals, having no relation to these, such as acceptances of invitations to attend orations, to take part in processions, etc. These must be understood to be merely conventional among those who are willing to participate in the ceremony, and are, therefore, perhaps, improperly placed among the records of the House.]

SECTION XIX.

PETITIONS.

A petition prays something. A remonstrance has no prayer. 1 *Grey*, 58.

Petitions must be subscribed by the petitioners (*Scob.*, 87; *L. Parl.*, c. 22; 9 *Grey*, 362), unless they are attending (1 *Grey*, 401); or unable to sign, and avowed by a member (3 *Grey*, 418). But a petition not subscribed, but which the member presenting it affirmed to be all in the handwriting of the petitioner, and his name written in the beginning, was on the question (Mar. 14, 1800) received by the Senate. The avowment of a member, or of somebody without doors, that they know the handwriting of the petitioners, is necessary, if it be questioned. 6 *Grey*, 36. It must be presented by a member, not by the petitioners, and must be opened by him holding it in his hand. 10 *Grey*, 57.

[Before any petition or memorial addressed to the Senate shall be received and read at the table, whether the same shall be introduced by the President or a member, a brief statement of the contents of the petition or memorial shall verbally be made by the introducer. *Rule 24.*]

Regularly, a motion for receiving it must be made and seconded, and a question put, whether it shall be received? But a cry from the House of "Received," or even its silence, dispenses with the formality of this question; it is then to be read at the table, and disposed of.

WISCONSIN DAIRY AND STOCK FAIR.

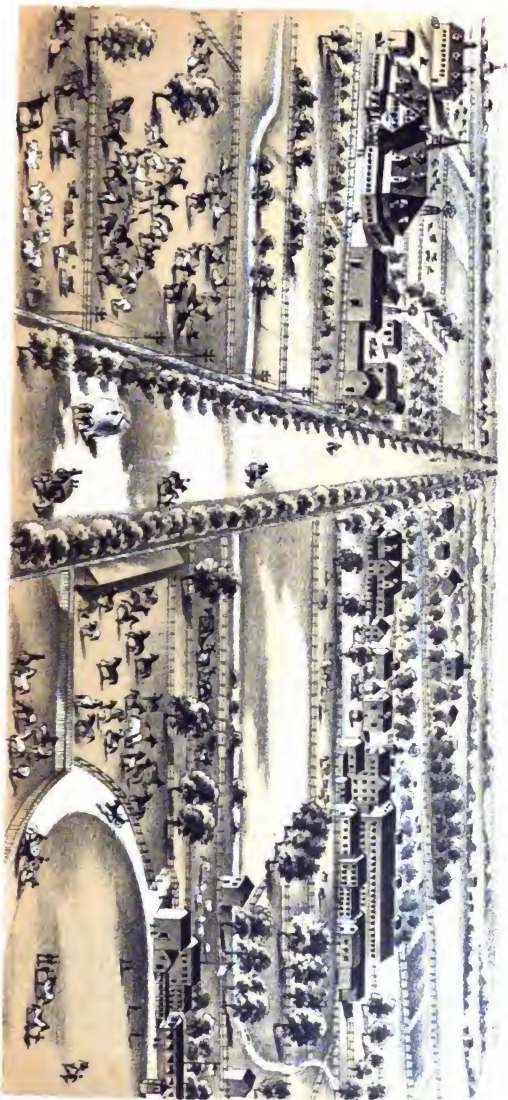

New York: George A. Rowland

SECTION XX.

MOTIONS.

When a motion has been made, it is not to be put to the question, or debated until it is seconded. *Scob.*, 21.

[The Senate say, No motion shall be debated until the same shall be seconded. *Rule 9.*]

It is then, and not till then, in possession of the House, and cannot be withdrawn but by leave of the House. It is to be put into writing if the House or Speaker require it, and must be read to the House by the Speaker as often as any member desires it for his information, 2 *Hats.*, 82.

[The rule of the Senate is: When a motion shall be made and seconded, it shall be returned to writing, if desired by the President or any member, delivered in at the table, and read before the same shall be debated. * * * *Rule 10.*]

It might be asked, whether a motion for adjournment or for the orders of the day, can be made by any one member while another is speaking. It cannot. When two members offer to speak, he who rose first is to be heard; and it is a breach of order in another to interrupt him, unless by calling him to order, if he departs from it. And the question of order being decided, he is still to be heard through. A call for adjournment, or for the order of the day, or for the question, by gentlemen from their seats, is not a motion. No motion can be made without arising and addressing the Chair. Such calls are themselves breaches of order which, though the member who has risen may respect as an expression of impatience of the House against further debate, yet, if he chooses he has a right to go on.

SECTION XXI.

RESOLUTIONS.

When the House commands, it is by an "order." But facts, principles, and their own opinions and purposes, are expressed in the form of resolutions.

[A resolution for an allowance of money to the clerks being moved, it was objected to as not in order, and so ruled by the Chair; but on an appeal to the Senate (i. e., a call for their sense by the President, on account of doubt in his mind, according to rule 26), the decision was overruled. *Jour. Sen.*, June 1, 1796. I presume the doubt was, whether an allowance of money could be made otherwise than by bill.]

SECTION XXII.

BILLS.

[Every bill shall receive three readings previous to its being passed; and the President shall give notice at each whether it be first, second or third; which readings shall be on three different days, unless the Senate unanimously direct otherwise. * * * *Rule 26.*]

SECTION XXIII.

BILLS, LEAVE TO BRING IN.

[One day's notice, at least, shall be given of an intended motion for leave to bring in a bill. *Rule 25.*]

When a member desires to bring in a bill on any subject, he states to the House in general terms the causes for doing it, and concludes by moving for leave to bring in a bill entitled, etc. Leave being given on the question, a committee is appointed to prepare and bring in the bill. The mover and seconder are always appointed of this committee, and one or more in addition. *Habeas.*, 122; *Scob.*, 40.

It is to be presented fairly written, without any erasure or interlineation, or the Speaker may refuse it. *Scob.*, 41; 1 *Grey*, 82, 84.

SECTION XXIV.

BILLS, FIRST READING.

When a bill is first presented, the Clerk reads it at the table, and hands it to the Speaker who, rising, states to the House the title of the bill; that this is the first time of reading it; and the question will be, whether it shall be read a second time? then sitting down to give an opening for objections. If none be made, he rises again, and puts the question, whether it shall be read a second time? *Habeas.*, 137, 141. A bill cannot be amended on the first reading (6 *Grey*, 236); nor is it usual for it to be opposed then, but it may be done, and rejected. *D'Ewes*, 335; col. 1; 3 *Hats.*, 198.

SECTION XXV.

BILLS, SECOND READING.

The second reading must regularly be on another day. *Hakew.*, 143. It is done by the Clerk at the table, who then hands it to the Speaker. The Speaker, rising, states to the House the title of the bill; that this is the second time of reading it; and that the question will be, whether it shall be committed or engrossed and read a third time? But if the bill came from the other House, as it always comes engrossed, he states that the question will be, whether it shall be read a third time, and before he has so reported the state of the bill, no one is to speak to it. *Hakew.*, 143, 146.

[In the Senate of the United States, the President reports the title of the bill; that this is the second time of reading it; that it is now to be considered as in a committee of the whole; and the question will be, whether it shall be read a third time? or that it may be referred to a special committee?]

SECTION XXVI.

BILLS, COMMITMENT.

If on motion and question it be decided that the bill shall be committed, it may then be moved to be referred to Committee of the Whole House, or to a special committee. If the latter, the Speaker proceeds to name the committee. Any member also may name a single person, and the Clerk is to write him down as of the committee. But the House have a controlling power over the names and number, if a question be moved against any one; and may in any case put in and put out whom they please.

Those who take exceptions to some particulars in the bill are to be of the committee, but none who speak directly against the body of the bill, for he that would totally destroy will not amend it (*Hakew.*, 146; *Town.*, col. 208; *D'Ewes*, 631, col. 2; *Scob.*, 47); or, as it is said (5 *Grey*, 145), the child is not to be put to a nurse that cares not for it (6 *Grey*, 373). It is therefore a constant rule "that no man is to be employed in any matter who has declared himself against it." And when any member who is against the bill hears himself named of its committee, he ought to ask to be excused. Thus (March 7, 1606) Mr. Hadley was, on the question being put, excused from being of a committee, declaring himself to be against the matter itself. *Scob.*, 46.

[No bill shall be committed or amended until it shall have been twice read; after which it may be referred to a committee. *Rule 27.*]

[In the appointment of the standing committees, the Senate will proceed by ballot, severally, to appoint the Chairman of each committee; and then, by one ballot, the other members necessary to complete the same; and a majority of the whole number of votes given shall be necessary to the choice of a Chairman of a standing committee. All other committees shall be appointed by ballot, and a plurality of votes shall make a choice. When any subject or matter shall have been referred to a committee, any other subject or matter of a similar nature may, on motion, be referred to such committee. *Rule 34.*]

The Clerk may deliver the bill to any member of the committee (*Town.*, col. 38); but it is usual to deliver it to him who is first named.

In some cases the House has ordered a committee to withdraw immediately into the Committee Chamber and act on and bring back the bill, sitting in the House. *Scob.*, 48. A committee meet when and where they please, if the House has not ordered time and place for them (6 *Grey*, 370); but they can only act when together, and not by separate consultation and consent—nothing being the report of the committee but what has been agreed to by committee actually assembled.

A majority of the committee constitutes a quorum for business. *Elysng's Method of Passing Bills*, 11.

Any member of the House may be present at any select committee, but cannot vote, and must give place to all of the committee, and sit below them. *Elysng*, 12; *Scob.*, 49.

The committee have full power over the bill or other paper committed to them, except that they cannot change the title or subject. 8 *Grey*, 228.

The paper before a committee, whether select or of the whole, may be a bill, resolutions, draught of an address, etc., and it may either originate with them or be referred to them. In every case the whole paper is read first by the clerk and then by the chairman, by paragraphs (*Scob.*, 49), pausing at the end of each paragraph, and putting questions for amending, if proposed. In the case of resolutions on distinct subjects, originating with themselves, a question is put on each separately, as amended or unamended, and no final question on the whole (3 *Hats*, 276); but if they relate to the same subject, a question is put on the

whole. If it be a bill, draught of an address, or other paper originating with them, they proceed by paragraphs; putting questions for amending either by insertion or striking out, if proposed, but no question on agreeing to the paragraphs separately; this is reserved to the close, when a question is put on the whole for agreeing to it as amended or unamended. But if it be a paper referred to them, they proceed to put questions of amendment, if proposed, but no final question on the whole, because all parts of the paper, having been adopted by the House, stand, of course, unless altered or struck out by a vote. Even if they are opposed to the whole paper, and think it cannot be made good by amendments, they cannot reject it, but must report it back to the House without amendments and there make their opposition.

The natural order in considering and amending any paper is to begin at the beginning, and proceed through it by paragraphs, and this order is so strictly adhered to in Parliament, that when a latter part has been amended, you can recur back and make any alterations in a former part. 2 *Hats.*, 90. In numerous assemblies this restraint is doubtless important. [But in the Senate of the United States, though in the main we consider and amend the paragraphs in their natural order, yet recurrences are indulged; and they seem on the whole, in that small body, to produce advantages outweighing their inconveniences.]

To this natural order of beginning at the beginning, there is a single exception found in parliamentary usage. When a bill is taken up in committee, or on its second reading, they postpone the preamble till the other parts of the bill are gone through. The reason is, that on consideration of the body of the bill, such alterations may therein be made as may also occasion the alteration of the preamble. *Scob.*, 50; 7 *Grey*, 431.

On this head the following case occurred in the Senate, March 6, 1800: A resolution which had no preamble having been already amended by the House, so that a few words only of the original remained in it, a motion was made to prefix a preamble, which having an aspect very different from the resolution, the mover intimated that he should afterwards propose a corresponding amendment in the body of the resolution. It was objected that a preamble could not be taken up till the body of the resolution is done with; but the preamble was received, because we are in fact through the body of the resolution; we have amended that as far as amendments have offered, and, indeed, till little of the original is left. It is the proper time, therefore, to consider a preamble; and whether the one offered be consistent with the resolution is for the House to determine. The mover, indeed, has intimated that he shall offer a subsequent proposition for the body of the resolution; but the House is not in possession of it; it remains in his breast, and may be withheld. The rules of the House can only operate on what is before them. [The practice of the Senate, too, allows recurrences backwards and forwards, for the purposes of amendment, not permitting amendments in a subsequent to preclude those in a prior part, or, *e converso*.]

When the committee is through the whole, a member moves that the committee may rise, and the chairman report the paper to the House, with or without amendments, as the case may be. 2 *Hats.*, 289, 292; *Scob.*, 53; 2 *Hats.*, 290; 6 *Scob.*, 50.

When a vote is once passed in a committee, it cannot be altered, but by the House, their votes being binding on themselves. 1607, June 4.

The committee may not erase, interline, or blot the bill itself; but must, in a paper by itself, set down the amendments, stating the words which are to be inserted or omitted (*Scob.*, 50), and where, by references to the page, line, and word of the bill. *Scob.*, 50.

SECTION XXVII.

REPORT OF COMMITTEE.

The chairman of the committee, standing in his place, informs the House that the committee, to whom was referred such a bill, have, according to order, had the same under consideration, and have directed him to report the same without any amendment or with sundry amendments (as the case may be), which he is ready to do when the House pleases to receive it. And he or any other may move that it be now received; but the cry of "now, now," from the House, generally dispenses with the formality of a motion and question. He then reads the amendment, with the coherence in the bill, and opens the alterations and the reasons of the committee for such amendments, until he has gone through the whole. He then delivers it at the clerk's table, where the amendments reported are read by the clerk without the coherence; whereupon the papers lie upon the table till the House, at its convenience, shall take up the report. *Scob.*, 52; *Hakeu.*, 148.

The report being made, the committee is dissolved and can act no more without a new power. *Scob.*, 51. But it may be revived by a vote, and the same matter recommitted to them. 4 *Grey*, 361.

SECTION XXVIII.

BILL, RECOMMITMENT.

After a bill has been committed and reported, it ought not in an ordinary course to be recommitted; but in case of importance, and for special reasons, it is sometimes recommitted, and usually to the same committee. *Hakes.*, 151. If a report be recommitted before agreed to in the House, what has passed in committee is of no validity; the whole question is again before the committee, and a new resolution must be again moved, as if nothing had passed. 2 *Hats.*, 131 — note.

In Senate, January, 1800, the salvage bill was recommitted three times after the commitment.

A particular clause of a bill may be committed without the whole bill (3 *Hats.*, 131); or so much of a paper to one and so much to another committee

SECTION XXIX.

BILL, REPORTS TAKEN UP.

When the report of a paper originating with a committee is taken up by the House, they proceed exactly as in committee. Here, as in committee, when the paragraphs have, on distinct questions, been agreed to *seriatim* (5 *Grey*, 396; 6 *Grey*, 398; 8 *Grey*, 47, 104, 369; 1 *Torbeck's Deb.*, 125; 3 *Hats.*, 348), no question need be put on the whole report. 5 *Grey*, 381.

On taking up a bill reported with amendments, the amendments only are read by the Clerk. The Speaker then reads the first, and puts it to the question, and so on until the whole are adopted or rejected, before any other amendment be admitted, except it be an amendment to an amendment. *Elaynge's Mem.*, 53. When through the amendments of the committee, the Speaker pauses, and gives time for amendments to be proposed in the House to the body of the bill as he does also if it has been reported without amendments, putting no questions but on amendments proposed; and when through the whole, he puts the question whether the bill be read the third time.

SECTION XXX.

QUASI-COMMITTEE.

If on motion and question the bill be not committed, or if no proposition for commitment be made, then the proceedings in the Senate of the United States and in Parliament are totally different. The former shall be first stated.

[The 28th rule of the Senate says: "All bills on a second reading shall first be considered by the Senate in the same manner as if the Senate were in Committee of the Whole, before they shall be taken up and proceeded on by the Senate agreeably to the standing rules, unless otherwise ordered;" (that is to say, unless ordered to be referred to a special committee.) And when the Senate shall consider a treaty, bill, or resolution, as in Committee of the Whole, the Vice President or President *pro tempore* may call a member to fill the chair during the time the Senate shall remain in Committee of the Whole; and the chairman (so called) shall, during such time, have the powers of a President *pro tempore*.]

[The proceedings of the Senate, as in a Committee of the Whole, or in Quasi-Committee are precisely as in a real Committee of the Whole, taking no question but on amendments. When through the whole they consider the Quasi-Committee as risen, the House resumes without any motion, question or resolution to that effect, and the President reports that "The House acting as in a committee of the Whole, have had under their consideration the bill entitled, etc., and have made sundry amendments, which he will now report to the House." The bill is then before them, as it would have been if reported from a committee, and the questions are regularly to be put again on every amendment; which being gone through, the President pauses to give time to the House to propose amendments to the body of the bill, and when through, puts the question whether it shall be read a third time.]

[After progress in amending the bill in Quasi-Committee, a motion may be made to refer it to a special committee. If the motion prevails, it is equivalent in effect to the several votes, that the committee rise, the House resume itself, discharge the Committee of the Whole, and refer the bill to a special committee. In that case the amendments already made fall. But if the motion fails, the Quasi-Committee stands *in statu quo*.]

[How far does this 28th rule subject the House, when in Quasi-Committee, to the laws which regulate the proceedings of Committees of the Whole? The particulars in which these differ from proceedings in the House are the following: 1. In a committee every member may speak as often as he pleases. 2. The votes of a committee may be rejected or

altered when reported to the House. 3. A committee, even of the whole, cannot refer any matter to another committee. In a committee, no previous question can be taken; the only means to avoid any improper discussion is to move that the committee rise; and if it be apprehended that the same discussion will be attempted on returning into committee, the House can discharge them, and proceed itself on the business, keeping down the improper discussions by the previous question. 5. A committee cannot punish a breach of order in the House or in the gallery. 9 *Grey*, 113. It can only rise and report to the House, who may proceed to punish. [The first and second of these peculiarities attach to the Quasi-Committee of the Senate, as every day's practice proves, and seem to be the only ones to which the 28th rule meant to subject them; for it continues to be a House, and therefore, though it acts in some respects as a committee, in others it preserves its character as a House. Thus: 3. It is in the daily habit of referring its business to a special committee. 4. It admits of the previous question; if it did not, it would have no means of preventing an improper discussion, not being able as a committee is, to avoid it by returning into the House, for the moment it would resume the same subject there, the 28th rule declares it again a Quasi-Committee. 5. It would doubtless exercise its powers as a House on any breach of order. 6. It takes a question by yea and nay as the House does. 7. It receives messages from the President and the other House. 8. In the midst of a debate it receives a motion to adjourn, and adjourns as a House, not a committee.]

SECTION XXXI.

BILLS, SECOND READING IN THE HOUSE.

In Parliament after the bill has been read a second time, if on the motion and question it be not committed, or if no proposition for commitment be made, the Speaker reads it by paragraphs, pausing between each, but putting no question but on amendments proposed; and when through the whole, he puts the question whether it shall be read a third time? if it come from the other House; or, if originating with themselves whether it shall be engrossed and read a third time? The Speaker reads sitting, but rises to put questions. The Clerk stands while he reads.

[*But the Senate of the United States is so much in the habit of making many and material amendments at the third reading, that it has become the practice not to engross a bill until it has passed—an irregular and dangerous practice, because in this way the paper which passes the Senate is not that which goes to the other House, and that which goes to the other House as the act of the Senate has never been seen in the Senate. In reducing numerous, difficult and illegible amendments into the text, the Secretary may with the most innocent intentions, commit errors which can never be again corrected.]

The bill being now as perfect as its friends can make it, this is the proper stage for those fundamentally opposed to make their first attack. All attempts at earlier periods are with disjointed efforts, because many who do not expect to be in favor of the bill ultimately are willing to let it go on to its perfect state, to take time to examine it themselves and to hear what can be said for it, knowing that after all they will have sufficient opportunities of giving it their veto. Its last two stages, therefore, are reserved for this—that is to say, on the question whether it shall be engrossed and read a third time, and lastly, whether it shall pass? The first of these is usually the most interesting contest, because then the whole subject is new and engaging; and the minds of the members having not yet been declared by any trying vote, the issue is the more doubtful. In this stage, therefore, is the main trial of strength between its friends and opponents, and it behooves every one to make up his mind decisively for this question, or he loses the main battle; and accident and management may, and often do, prevent a successful rallying on the next and last question, whether it shall pass.

When the bill is engrossed, the title is to be indorsed on the back and not within the bill. *Habeo*, 250.

* The former practice of the Senate referred to in this paragraph has been changed by the following rule:

[Rule 29. The final question upon the second reading of every bill, resolution, constitutional amendment or motion, originating in the Senate, and requiring three readings previous to being passed, shall be, "Whether it shall be engrossed and read a third time?" and no amendment shall be received for discussion at the third reading of any bill, resolution, amendment or motion, unless by unanimous consent of the members present; but it shall at all times be in order before the final passage of any such bill, resolution, constitutional amendment or motion, to move its commitment, and should such commitment take place, and any amendment be reported by the committee, the said bill, resolution, constitutional amendment or motion, shall be again read a second time, and considered as in Committee of the Whole, and then the aforesaid question shall be again put.]

SECTION XXXII.

READING PAPERS.

Where papers are laid before the House or referred to a committee, every member has a right to have them once read at the table before he can be compelled to vote on them; but it is a great though common error to suppose that he has a right *toties quoties*, to have acts, journals, accounts, or papers on the table, read independently of the will of the House. The delay and interruption which this might be made to produce evince the impossibility of the existence of such a right. There is, indeed, so manifest a propriety of permitting every member to have as much information as possible on every question on which he is to vote, that when he desires the reading, if it be seen that it is really for information and not for delay, the Speaker directs it to be read without putting a question, if no one objects; but if objected to, a question must be put. 2 *Hats.*, 117, 118.

It is equally an error to suppose that any member has a right, without a question put, to lay a book or paper on the table, or have it read, on suggesting that it contains matter infringing on the privileges of the House. *Ib.*

For the same reason a member has not a right to read a paper in his place, if it be objected to, without leave of the House. But this rigor is never exercised but where there is an intentional or gross abuse of the time and patience of the House.

A member has not a right even to read his own speech, committed to writing, without leave. This also is to prevent an abuse of time, and therefore is not refused but where that is intended. 2 *Grey*, 226.

A report of a committee of the Senate on a bill from the House of Representatives being under consideration, on motion that the report of the committee of the House of Representatives on the same bill be read in the Senate, it passed in the negative. *Feb.* 23, 1793.

Formerly when papers were referred to a committee, they used to be first read; but of late only the titles, unless a number insist that they shall be read, and then nobody can oppose it. 2 *Hats.*, 117.

SECTION XXXIII.

PRIVILEGED QUESTIONS.

[*While a question is before the Senate, no motion shall be received, unless for an amendment for the previous question, or for postponing the main question, or to commit it, or to adjourn. *Rule* 11.]

It is no possession of a bill unless it be delivered to the Clerk to be read or the Speaker reads the title. *Lex. Parl.*, 274; *Elysage's Mem.*, 85; *Ord. House of Commons*, 64.

It is a general rule that the question first moved and seconded shall be first put. *Scob.*, 38, 22; 2 *Hats.*, 81. But this rule gives way to what may be called privileged questions; and the privileged questions are of different grades among themselves.

A motion to adjourn simply takes place of all others, for otherwise the House might be kept sitting against its will, and indefinitely. Yet this motion cannot be received after another question is actually put, and while the House is engaged in voting.

Orders of the day take place of all other questions, except for adjournment—that is to say, the question which is the subject of an order is made a privileged one, *pro hac vice*. The order is a repeal of the general rule as to this special case. When any member moves, therefore, for the Order of the Day to be read, no further debate is permitted on the question which was before the House; for if the debate might proceed, it might continue through the day and defeat the order. This motion, to entitle it to precedence, must be for the orders generally, and not for any particular one; and if it be carried on the question, "Whether the House will now proceed to the orders of the day?" they must be read and proceeded on in the course in which they stand (2 *Hats.*, 83), for priority of order gives priority of right, which cannot be taken away by another special order.

After these there are other privileged questions, which will require considerable explanation.

It is proper that every parliamentary assembly should have certain forms of questions, so adapted as to enable them fitly to dispose of every proposition which can be made to them. Such are: 1. The previous question. 2. To postpone indefinitely. 3. To adjourn a question to a definite day. 4. To lie on the table. 5. To commit. 6. To amend. The proper occasion for each of these questions should be understood.

*This rule has been modified so as to specify the questions entitled to preference. The rule is now as follows: [When a question is under debate, no motion shall be received; but to adjourn, to lay on the table, to postpone indefinitely, to postpone to a day certain, to commit or to amend; which several motions shall have precedence in the order they stand arranged, and the motion for adjournment shall always be in order, and be decided without debate.]

1. When a proposition is moved which it is useless or inexpedient now to express or discuss, the previous question has been introduced for suppressing for that time the motion and its discussion. 3 *Hats.*, 188, 189.

2. But as the previous question gets rid of it only for that day, and the same proposition may recur the next day, if they wish to suppress it for the whole of that session, they postpone it indefinitely. 3 *Hats.*, 183. This quashes the proposition for that session, as an indefinite adjournment is a dissolution, or the continuance of a suit *sine die* is a discontinuance of it.

3. When a motion is made which it will be proper to act on, but information is wanted, or something more pressing claims the present time, the question or debate is adjourned to such day within the session as will answer the views of the House. 2 *Hats.*, 81. And those who have spoken before may not speak again when the adjourned debate is resumed. 2 *Hats.*, 73. Sometimes, however, this has been abusedly used by adjourning it to a day beyond the session, to get rid of it altogether, as would be done by an indefinite postponement.

4. When the House has something else which claims its present attention, but would be willing to reserve in their power to take up a proposition whenever it shall suit them, they order it to lie on the table. It may then be called for at any time.

5. If the proposition will want more amendment and digestion than the formalities of the House will conveniently admit, they refer it to a committee.

6. But if the proposition be well digested, and may need but few and simple amendments, and especially if these be of leading consequence, they then proceed to consider and amend it themselves.

The Senate, in their practice, vary from this regular gradation of forms. Their practice, comparatively with that of Parliament, stands thus:

FOR THE PARLIAMENT:

Postponement indefinite,
Adjournment,

Lying on the table.

THE SENATE USES:

Postponement to a day beyond the session,
Postponement to a day within the session,
Postponement indefinite,
Lying on the table.

In their eighth rule, therefore, which declares that while the question is before the Senate, no motion shall be received, unless it be for the previous question, or to postpone, commit, or amend the main question, the term postponement must be understood according to their broad use of it and not in the parliamentary sense. Their rule then establishes as privileged questions, the previous questions, postponement, commitment and amendment.

But it may be asked, Have these questions any privileges among themselves? or are they so equal that the common principle of the "first moved first put," takes the place among them? This will need explanation. Their competitions may be as follows:

<p>1. Previous question and postpone.....</p> <p> commit.....</p> <p> amend.....</p> <p>2. Postpone and previous question.....</p> <p> commit.....</p> <p> amend.....</p> <p>3. Commit and previous question.....</p> <p> postpone.....</p> <p> amend.....</p> <p>4. Amend and previous question.....</p> <p> postpone.....</p> <p> commit.....</p>	}	<p>In the first, second and third classes, and the first member of the fourth class, the rule, "first moved first put" takes place.</p>
---	---	---

In the first class, where the previous question is first moved, the effect is peculiar; for it not only prevents the after motion to postpone or commit from being put to question before it, but also from being put after it; for if the previous question be decided affirmatively, to wit, that the main question shall now be put, it would of course be against the decision to postpone or commit; and if it be decided negatively, to wit, that the main question shall not now be put, this puts the House out of possession of the main question, and consequently there is nothing before them to postpone or commit. So that neither voting for nor against the previous question will enable the advocates for postponing or committing to get at their object. Whether it may be amended shall be examined hereafter.

Second class. If postponement be decided affirmatively, the proposition is removed from before the House, and consequently there is no ground for the previous question, commit

ment, or amendment; but if decided negatively (that it shall not be postponed), the main question may then be suppressed by the previous question, or may be committed or amended.

The third class is subject to the same observations as the second.

The fourth class. Amendment of the main question first moved, and afterwards the previous question, the question of amendment shall be first put.

Amendment and postponement competing, postponement is first put, as the equivalent proposition to adjourn the main question would be in Parliament. The reason is, that the question for amendment is not suppressed by postponement or adjourning the main question, but remains before the House whenever the main question is resumed; and it might be that the occasion for other urgent business might go by, and be lost by length of debate on the amendment, if the House had it not in their power to postpone the whole subject.

Amendment and commitment. The question for committing though last moved, shall be first put; because, in truth, it facilitates and befriends the motion to amend. *Scobell* expresses: "On motion to amend a bill, any one may, notwithstanding, move to commit it, and the question for commitment shall be first put." *Scob.*, 46.

We have hitherto considered the question of two or more of the privileged questions contending for privilege between themselves, when both are moved on the original or main question; but now let us suppose one of them to be moved not on the original primary question, but on the secondary one, *e. g.*

Suppose a motion to postpone, commit or amend the main question, and that it be moved to suppress that motion by putting a previous question on it. This is not allowed, because it would embarrass questions too much to allow them to be piled on one another several stories high; and the same result may be had in a more simple way, by deciding against the postponement, commitment or amendment. 2 *Hats.*, 81, 2, 3, 4.

Suppose a motion for the previous question, or commitment or amendment of the main question, and that it be then moved to postpone the motion for the previous question, or for commitment or amendment of the main question. 1. It would be absurd to postpone the previous question, commitment or amendment alone, and thus separate the appendage from its principal; yet it must be postponed separately from its original, if at all, because the eighth rule of the Senate says that "when a main question is before the House, no motion shall be received but to commit, amend or pre-question the original question," which is the parliamentary doctrine also; therefore the motion to postpone the secondary motion for the previous question, or for committing or amending, cannot be received. 2. This is a piling of questions one on another; which to avoid embarrassment, is not allowed. 3. The same result may be had more simply by voting against the previous question, commitment or amendment.

Suppose a commitment moved of a motion for the previous question, or to postpone or amend. The first, second and third reasons before stated, all hold good against this.

Suppose an amendment moved to a motion for the previous question. Answer: the previous question cannot be amended. Parliamentary usage, as well as the ninth rule of the Senate, has fixed its form to be, Shall the main question be now put?—*i. e.*, at this instant; and as the present instant is but one, it can admit of no modification. To change it to tomorrow, or any other moment, is without example and without utility. But suppose a motion to amend a motion for postponement as to one day instead of another, or to a special instead of an indefinite time. The useful character of amendment gives it a privilege of attaching itself to a secondary and privileged motion; that is, we may amend a postponement of a main question. So, we may amend a commitment of a main question, as by adding, for example, "with instructions to inquire," etc. In like manner, if an amendment be moved to an amendment, it is admitted; but it would not be admitted in another degree, to wit: to amend an amendment to an amendment of a main question. This would lead to too much embarrassment. The line must be drawn somewhere, and usage has drawn it after the amendment to the amendment. The same result must be sought by deciding against the amendment to the amendment, and then moving it again as it wished to be amended. In this form it becomes only amendment to an amendment.

[When motions are made for reference of the same subject to a select committee and to a standing committee, the question on reference to the standing committee shall be first put. *Rule 36.*]

[In filling a blank with a sum, the largest sum should be first put to the question, by the thirteenth rule of the Senate,*] contrary to the rule of Parliament, which privileges the smallest sum and longest time. 5 *Grey*, 179; 2 *Hats.*, 8, 83; 3 *Hats.*, 132, 133. And this is con-

*[*Rule 13.* In filling up blanks, the largest sum and longest time shall be first put.]

sidered to be not in the form of an amendment to the question, but as alternative or successive originals. In all cases of time or number, we must consider whether the larger comprehends the lesser as in a question to what day a postponement shall be, the number of a committee, amount of fine, term of an imprisonment, term of irredeemability of a loan, or the *terminus in quem* in any other case; then the question must begin a *maximo*. Or whether the lesser includes the greater, as in questions on the limitation of the rate of interest, on what day the session shall be closed by adjournment, on what day the next shall commence, when an act shall commence, or the *terminus a quo* in any other case where the question must begin a *minimo*; the object being not to begin at that extreme which, and more, being within every man's wish, no one could negative it, and yet, if he should vote in the affirmative, every question for more would be precluded; but at that extreme which would unite few, and then to advance or recede till you get a number which will unite a bare majority. 3 *Grey*, 376, 384, 385. "The fair question, in this case, is not that to which, and more, all will agree, whether there shall be addition to the question." *Grey*, 355.

Another exception to the rule of priority is when a motion has been made to strike out or agree to a paragraph. Motions to amend it are to be put to the question before a vote is taken on striking out or agreeing to the whole paragraph.

But there are several questions which, being incidental to every one, will take place of every one, privileged or not, to wit: a question of order arising out of any other question must be decided before that question. 2 *Hats.*, 88.

A matter of privilege arising out of any question, or from a quarrel between two members or any other cause, supersedes the consideration of the original question, and must be first disposed of. 2 *Hats.*, 88.

Reading papers relative to the question before the House. This question must be put before the principal one. 2 *Hats.*, 88.

Leave asked to withdraw a motion. The rule of Parliament being that a motion made and seconded is in the possession of the House, and cannot be withdrawn without leave, the very terms of the rule imply that leave may be given, and, consequently, may be asked and put to the question.

SECTION XXXIV.

THE PREVIOUS QUESTION.

When any question is before the House, any member may move a previous question, "Whether that question (called the main question) shall now be put?" If it pass in the affirmative, then the main question is to be put immediately, and no man may speak anything further to it, either to add or alter. *Memor. in Hakeu.*, 28; 4 *Grey*, 27.

The previous question being moved and seconded, the question from the chair shall be, "Shall the main question be now put?" and if the nays prevail, the main question shall not then be put.

This kind of question is understood by Mr. Hatsell to have been introduced in 1604. 1 *Hats.*, 80. Sir Henry Vane introduced it. 2 *Grey*, 113, 114; 3 *Grey*, 384. When the question was put in this form, "Shall the main question be put?" a determination in the negative suppressed the main question during the session; but since the words, "now put" are used they exclude it for the present only; formerly, indeed, only till the present debate was over (4 *Grey*, 43), but now for that day and no longer. 2 *Grey*, 113, 114.

Before the question "Whether the main question shall now be put?" any person might formerly have spoken to the main question, because otherwise he would be precluded from speaking to it at all. *Mem. in Hakeu.*, 28.

The proper occasion for the previous question, is when a question is brought forward of a delicate nature as to high personages, etc., or the discussion of which may call forth observations which might be of injurious consequences. Then the previous question is proposed; and in the modern usage, the discussion of the main question is suspended, and the debate confined to the previous question. The use of it has been extended abusively to other cases; but in these it has been an embarrassing procedure; its uses would be as well answered by other more simple parliamentary forms, and therefore it should not be favored, but restricted within as narrow limits as possible.

Whether a main question may be amended after the previous question on it has been moved and seconded? 2 *Hats.*, 88, says, if the previous question has been moved and seconded, and also proposed from the chair (by which he means stated by the Speaker for debate), it has been doubted whether an amendment can be admitted to the main question. He thinks it may, after the previous question is moved and seconded; but not after it has been proposed from the chair. In this case he thinks the friends to the amendment must

vote that the main question be not now put; and then move their amended question, which being made new by the amendment, is no longer the same which has just been suppressed, and therefore may be proposed as a new one. But this proceeding certainly endangers the main question, by dividing its friends, some of whom may choose it unamended, rather than lose it altogether; while others of them may vote, as Hatsell advises, that the main question be not now put with a view to move it again in an amended form. The enemies of the main question, by this manœuvre to the previous question, get the enemies to the amendment added to them on the first vote and throw the friends of the main question under the embarrassment of rallying again as they can. To support his opinion, too, he makes the deciding circumstances, whether an amendment may or may not be made, to be, that the previous question has been proposed from the Chair. But, as the rule is that the House is in possession of a question as soon as it is moved and seconded, it cannot be more than possessed of it by its being also proposed from the Chair. It may be said, indeed, that the object of the previous question being to get rid of a question, which it is not expedient should be discussed, this object may be defeated by moving to amend, and, in the discussion of that motion, involving the subject of the main question. But so may the object of the previous question be defeated, by moving the amended question as Mr. Hatsell proposes after the decision against putting the original question. He acknowledges, too, that the practice has been to admit previous amendments, and only cites a few late instances to the contrary. On the whole, I should think it best to decide it *ab inconvenienti*, to wit: which is most inconvenient, to put it in the power of one side of the House to defeat a proposition by hastily moving the previous question, and thus forcing the main question to be put unamended; or to put it in the power of the other side to force on, incidentally at least, a discussion which would be better avoided? Perhaps the last is the least inconvenience; inasmuch as the Speaker, by confining the discussion rigorously to the amendment only, may prevent their going into the main question, and inasmuch also as so great a proportion of the cases in which the previous question is called for, are fair and proper subjects for public discussion, and ought not to be obstructed by a formality introduced for questions of a peculiar character.

SECTION XXXV.

AMENDMENTS.

On an amendment being moved, a member who has spoken to the main question may speak again to the amendment. *Scob.*, 23.

If an amendment be proposed inconsistent with one already agreed to, it is a fit ground for its rejection by the House, but not within the competence of the Speaker to suppress as if it were against order; for were he permitted to draw questions of consistence within the vortex of order, he might usurp a negative on important modifications, and suppress, instead of subserving the legislative will.

Amendments may be made so as totally to alter the nature of the proposition; and it is a way of getting rid of a proposition by making it bear a sense different from what it was intended by the movers, so that they vote against it themselves. 2 *Hats.*, 79, 4, 82, 84. A new bill may be engrafted by way of amendment, on the words, "Be it enacted," etc. 1 *Gray*, 190, 192.

If it be proposed to amend by leaving out certain words, it may be moved, as an amendment to this amendment, to leave out a part of the words of the amendment, which is equivalent to leaving them in the bill. 2 *Hats.*, 80, 9. The parliamentary question is, always, whether the words shall stand part of the bill.

When it is proposed to amend by inserting a paragraph, or part of one, the friends of the paragraph may make it as perfect as they can by amendments before the question is put for inserting it. If it be received, it cannot be amended afterwards, in the same stage, because the House has, on a vote, agreed to it in that form. In like manner, if it is proposed to amend by striking out a paragraph, the friends of the paragraph are first to make it as perfect as they can by amendments, before the question is put for striking it out. If on the question it be retained, it cannot be amended afterwards, because a vote against striking out is equivalent to a vote agreeing to it in that form.

When it is moved to amend by striking out certain words and inserting others, the manner of stating the question is first to read the whole passage to be amended as it stands at present, then the words proposed to be struck out, next those to be inserted, and lastly the whole passage as it will be when amended. And the question, if desired, is then to be divided, and put first on striking out. If carried, it is next on inserting the words proposed. If that be lost, it may be moved to insert others. 2 *Hats.*, 80, 7.

A motion is made to amend by striking out certain words and inserting others in their place, which is negatived. Then it is moved to strike out the same words, and to insert others of a tenor entirely different from those first proposed. It is negatived. Then it is moved to strike out the same words and insert nothing, which is agreed to. All this is admissible, because to strike out and insert A, is one proposition. To strike out and insert B, is a different proposition. And to strike out and insert nothing, is still different. And the rejection of one proposition does not preclude the offering a different one. Nor would it change the case were the first motion divided by putting the question first on striking out, and that negatived; for, as putting the whole motion to the question at once would not have precluded, the putting the half of it cannot do it.*

But if it had been carried affirmatively to strike out the words and to insert A, it could not afterwards be permitted to strike out A and insert B. The mover of B should have notified, while the insertion of A was under debate, that he would move to insert B; in which case those who preferred it would join in rejecting A.

After A is inserted, however, it may be moved to strike out a portion of the original paragraph, comprehending A, provided the coherence to be struck out be so substantial as to make this effectively a different proposition, for then it is resolved into the common case of striking out a paragraph after amending it. Nor does anything forbid a new insertion, instead of A and its coherents.

In Senate, January 25, 1798, a motion to postpone until the second Tuesday in February some amendments proposed to the Constitution; the words, "until the second Tuesday in February" were struck out by way of amendment. Then it was moved to add, "until the first day of June." Objected that it was not in order, as the question should be first put on the longest time; therefore, after a shorter time decided against a longer, cannot be put to question. It was answered that this rule takes place only in filling blanks for time. But when a specific time stands part of motion, that may be struck out as well as any other part of a motion; and when struck out a motion may be received to insert any other. In fact, it is not until they are struck out, and a blank for the time thereby produced, that the rule can begin to operate, by receiving all the propositions for different times, and putting the question successively on the longest. Otherwise it would be in the power of the mover, by inserting originally a short time, to preclude the possibility of a longer, for till the short time is struck out, you cannot insert a longer; and if, after it is struck out, you cannot do it, then it cannot be done at all. Suppose the first motion had been made to amend by striking out "the second Tuesday in February," and inserting instead thereof "the first of June," it would have been regular, then, to divide the question, by proposing the first question to strike out and then that to insert. Now this is precisely the effect of the present proceeding; only, instead of one motion and two questions, there are two motions and two questions to effect it—the motion being divided as well as the question.

When the matter contained in two bills might better be put into one, the manner is to reject the one, and incorporate its matter into another bill by way of amendment. So if the matter of one bill would be better distributed into two, any part may be struck out by way of amendment, and put into a new bill. If a section is to be transposed, a question must be put on striking it out where it stands, and another for inserting it in the place desired.

A bill passed by the one House with blanks. These may be filled up by the other by way of amendments, returned to the first as such, and passed. 3 *Hats.*, 83.

The number prefixed to the section of a bill, being merely a marginal indication, and no part of the text of the bill, the clerk regulates that—the House or committee is only to amend the text.

SECTION XXXVI.

DIVISION OF THE QUESTION.

If a question contain more parts than one, it may be divided into two or more questions. *Mem. in Hakes.*, 89. But not as the right of an individual member, but with the consent of the House. For who is to decide whether a question is complicated or not?—where it is complicated?—into how many propositions it may be divided? The fact is, that the only mode of separating a complicated question is by moving amendments to it; and these

* In the case of a division of the question, and a decision against striking out, I advance doubtfully the opinion here expressed. I find no authority either way, and I know it may be viewed under a different aspect. It may be thought that having decided separately not to strike out the passage, the same question for striking out cannot be put over again, though with a view to a different insertion. Still I think it more reasonable and convenient to consider the striking out and insertion as forming one proposition; but should readily yield to any evidence that the contrary is the practice in Parliament.

must be decided by the House, on a question, unless the House orders it to be divided; as, on a question, December 2, 1640, making void the election of the knights for Worcester, on a motion it was resolved to make two questions of it, to wit: one on each knight. 2 *Hats.*, 83, 86. So, wherever there are several names in question, they may be divided and put one by one. 9 *Grey*, 444. So, 1729, April 17, on an objection that a question was complicated, it was separated by amendment. 2 *Hats.*, 79.

The soundness of these observations will be evident from the embarrassments produced by the 12th rule of the Senate, which says, "if the question in debate contain several points, any member may have the same divided."

1798, May 30, the alien bill in quasi-committee. To a section and proviso in the original had been added two new provisos by way of amendment. On a motion to strike out the section as amended, the question was desired to be divided. To do this it must be put first on striking out either the former proviso or some distinct member of the section. But when nothing remains but the last member or the section and the proviso, they cannot be divided so as to put the last member to question by itself; for the proviso might then be left standing alone as exceptions to a rule when the rule is taken away; or the new provisos might be left to a second question, after having been decided on once before at the same reading, which is contrary to rule. But the question must be on striking out the last member of the section as amended. This sweeps away the exceptions with the rule, and relieves from inconsistency. A question to be divisible, must comprehend points so distinct and entire that one of them being taken away the other may stand entire. But a proviso or an exception, without an enacting clause does not contain an entire point or proposition.

May 31. The same bill being before the Senate. There was a proviso that the bill should not extend, 1, To any foreign minister; nor, 2, To any person to whom the President should give a passport; nor, 3, To any alien merchant conforming himself to such regulations as the President shall prescribe, and a division of the question into its simplest elements was called for. It was divided into four parts, the fourth taking in the words, "conforming himself," etc. It was objected that the words, "any alien merchant" could not be separated from their modifying words, "conforming," etc., because these words if left by themselves contain no substantive idea — will make no sense. But admitting that the divisions of a paragraph into separate questions must be so made that each part may stand by itself, yet the House having on the question, retained the two first divisions, the words "any alien merchant" may be struck out, and their modifying words will then attach themselves to the preceding description of persons, and become a modification of that description.

When a question is divided, after the question on the first member, the second is open to debate and amendment, because it is a known rule that a person may rise and speak at any time before the question has been completely decided, by putting the negative as well as the affirmative side. But the question is not completely put when the vote has been taken on the first member only. One-half of the question, both affirmative and negative remains still to be put. See *Execut. Jour.*, June 25, 1795. The same decision by President Adams.

SECTION XXXVII.

CO-EXISTING QUESTIONS.

It may be asked whether the House can be in possession of two motions or propositions at the same time, so that one of them being decided, the other goes to question without being moved anew? The answer must be special. When a question is interrupted by a vote of adjournment, it is thereby removed from before the House, and does not stand *ipso facto* before them at their next meeting, but must come forward in the usual way. So, when it is interrupted by the order of the day. Such other privileged questions also as dispose of the main question (*e. g.* the previous question, postponement, or commitment), remove it from before the House. But it is only suspended by a motion to amend, to withdraw, to read papers, or by a question of order or privilege, and stands again before the House when these are decided. None but the class of privileged questions can be brought forward while there is another question before the House, the rule being that when a motion has been made and seconded, no other can be received, except it be a privileged one.

SECTION XXXVIII.

EQUIVALENT.

If, on a question for rejection, a bill be retained, it passes of course to its next reading. *Hakete.*, 141; *Scob.*, 42. And a question for a second reading determined negatively, is a rejection without further question. 4 *Grey*, 145. And see *Elysng's Memor.*, 42, in what cases questions are to be taken for rejection.

Where questions are perfectly equivalent, so that the negative of the one amounts to the affirmative of the other, and leaves no other alternative, the decision of the one concludes necessarily the other. 4 *Grey*, 157. Thus the negative of striking out amounts to the affirmative of agreeing; and therefore to put a question on agreeing after that on striking out, would be to put the same question in effect twice over. Not so in questions of amendments between the two Houses. A motion to recede being negative, does not amount to a positive vote to insist, because there is another alternative, to wit: to adhere:

A bill originating in one House is passed by the other with an amendment. A motion in the originating House to agree to the amendment is negatived. Does there result from this a vote of disagreement, or must the question on disagreement be expressly voted? The questions respecting amendments from another House are—1st, to agree; 2d to disagree; 3d, recede; 4th, insist; 5th, adhere.

- 1st. To agree.
2d. To disagree.

} Either of these concludes the other necessarily, for the positive of either is exactly the equivalent of the negative of the other, and no other alternative remains. On either motion amendments to the amendments may be proposed; e. g., if it be moved to disagree, those who are for the amendment have a right to propose amendments, and to make it as perfect as they can, before the question of disagreeing is put.

- 3d. To recede.
4th. To insist.
5th. To adhere.

} You may then either insist or adhere.
} You may then either recede or adhere.
} You may then either recede or insist.

Consequently the negative of these is not equivalent to a positive vote the other way. It does not raise so necessary an implication as may authorize the Secretary by inference to enter another vote; for two alternatives still remain, either of which may be adopted by the House.

SECTION XXXIX.

THE QUESTION.

The question is to be put first on the affirmative and then on the negative side.

After the Speaker has put the affirmative part of the question, any member who has not spoken before to the question may rise and speak before the negative be put; because it is no full question till the negative part be put. *Scob.*, 23; 2 *Hats.*, 73.

But in small matters, and which are, of course, such as receiving petitions, reports, withdrawing motions, reading papers, etc., the Speaker most commonly supposes the consent of the House where no objection is expressed, and does not give them the trouble of putting the question formally. *Scob.*, 22; 2 *Hats.*, 87; 5 *Grey*, 129; 9 *Grey*, 301.

SECTION XL.

BILLS, THIRD READING.

To prevent bills from being passed by surprise, the House, by a standing order, directs that they shall not be put on their passage before a fixed hour, naming one at which the House is commonly full. *Hakew.*, 153.

[The usage of the Senate is, not to put bills on their passage till noon.]

A bill reported and passed to the third reading cannot on that day be read the third time and passed; because this would be to pass on two readings in the same day.

At the third reading the Clerk reads the bill and delivers it to the Speaker, who states the title, that it is the third time of reading the bill, and that the question will be whether it shall pass? Formerly the Speaker or those who prepared a bill, prepared also a brieve or summary statement of its contents, which the Speaker read when he declared the state of the bill, at the several readings. Sometimes, however, he read the bill itself, especially on its passage. *Hakew.*, 130, 137, 153; *Coke*, 22, 115. Lately, instead of this, he, at the third reading, states the whole contents of the bill, verbatim, only, instead of reading the formal parts "Be it enacted, etc.," he states that "preamble recites so and so—the first section enacts that, etc., the 2d section enacts," etc.

[But in the Senate of the United States both of these formalities are dispensed with; the brieve presenting but an imperfect view of the bill, and being capable of being made to present a false one; and the full statement being a useless waste of time, immediately after a full reading by the Clerk, and especially as every member has a printed copy in his hand.]

A bill on the third reading is not to be committed for the matter or body thereof; but to

receive some particular clause or proviso, it has been sometimes suffered, but as a thing very unusual. *Hakew.*, 126. Thus, 27 *EL.*, 1584, a bill was committed on the third reading, having been formerly committed on the second, but it is declared not usual. *D'Eves*, 337, col., 2; 414, col., 2.

When an essential provision has been omitted, rather than erase the bill and render it suspicious, they add a clause on a separate paper, engrossed and called a rider, which is read and put to the question three times. *Elsynge's Memorials*, 59; 6 *Grey*, 325; 1 *Blackst.*, 183. For example of riders, see 3 *Hats.*, 121, 122, 124, 126. Every one is at liberty to bring in a rider without asking leave. 10 *Grey*, 52.

It is laid down as a general rule, that amendments proposed at the second reading, shall be twice read, and those proposed at the third reading thrice read; as also all amendments from the other House. *Town, col.*, 19, 23, 24, 25, 26, 27, 28.

It is with great and almost invincible reluctance that amendments are admitted at this reading, which occasion erasures or interlineations. Sometimes a proviso has been cut off from a bill; sometimes erased. 9 *Grey*, 513.

This is the proper stage for filling up blanks; for if filled up before, and now altered by erasure, it would be peculiarly unsafe.

At this reading the bill is debated afresh, and for the most part is more spoken to at this time than on any of the former readings. *Hakew.*, 153.

The debate on the question whether it should be read a third time, has discovered to its friends and opponents the arguments on which each side relies, and which of these appear to have influence with the House; they have had time to meet them with new arguments, and to put their old ones into new shapes. The former vote has tried the strength of the former opinion, and furnished grounds to estimate the issue; and the question now offered for its passage is the last occasion which is ever to be offered for carrying or rejecting it.

When the debate is ended, the Speaker, holding the bill in his hand, puts the question for its passage by saying, "Gentlemen, all of you who are of opinion that this bill shall pass, say aye;" and after the answer of the ayes, "All those of the contrary opinion, say no." *Hakew.*, 154.

After the bill is passed there can be no further alteration of it in any point. *Hakew.*, 158.

SECTION XLII.

DIVISION OF THE HOUSE.

The affirmative and negative of the question having been both put and answered, the Speaker declares whether the yeas or nays have it by the sound, if he be himself satisfied, and it stands as the judgment of the House. But if he be not himself satisfied which voice is the greater, or if before any other member comes into the House, or before any new motion is made (for it is too late after that), any member shall rise and declare himself dissatisfied with the Speaker's decision, then the Speaker is to divide the House. *Scob.*, 24; 2 *Hats.*, 149.

When the House of Commons is divided, the one party goes forth, and the other remains in the House. This has made it important which go forth and which remain; because the latter gain all the indolent, the indifferent and inattentive. Their general rule therefore, is, that those who give their vote for the preservation of the orders of the House, shall stay in; and those who are for introducing any new matter or alteration, or proceeding contrary to the established course, are to go out. But this rule is subject to many exceptions and modifications. 2 *Hats.*, 134; 1 *Rush*, p. 3, fol. 92; *Scob.*, 43, 52; *Co.*, 12, 116; *D'Eves*, 505, col. 1; *Mem. in Hakew.*, 25, 29, as will appear by the following statement of who go forth.

Petition that it be received*	} Ayes.
Read	
Lie on the table	} Noes.
Rejected after refusal to lie on the table	
Referred to committee for further proceeding	} Ayes.
Bill, that it be brought in	} Ayes.
Read first or second time	
Engrossed or read a third time	
Proceedings on every other stage	
Committed	} Ayes.

* Noes. 9 *Grey*, 365.

To committee of the whole.....	Noes.	
To select committee	Ayes.	
Report of bill to lie on table	Noes.	
Be now read	Ayes.	
Be taken into consideration three months hence.....	{ 30, P. J. 251	
Amendments to be read a second time.....	Noes.	
Clause offered on report of bill be read a second time.....	Ayes.	
For receiving a clause.....		334
With amendments be engrossed.....		335
That a bill be now read a third time.....	Noes.	336
Receive a rider.....		260
Pass		
Be printed	Ayes.	256
Committees. That A take the chair		
To agree to the whole or any part of report		
That the House do now resolve into committee	Noes.	291
Speaker. That he now leave the chair, after order to go into committee.....		
That he issue warrant for new writ		
Member. That none be absent without leave		
Witness. That he be further examined.....	Ayes.	344
Previous question.....	Noes.	
Blanks. That they be filled with the largest sum		
Amendments. That words stand part of.....	Ayes.	
Lords. That their amendment be read a second time.....	Noes.	
Messenger be received	Ayes.	
Orders of day to be now read if before 2 o'clock.....		
If after 2 o'clock	Noes.	
Adjournment. Till the next sitting day, if before 4 o'clock.....	Ayes.	
If after 4 o'clock	Noes.	
Over a sitting day (unless a previous resolution).....	Ayes.	
Over the 30th of January.....	Noes.	
For sitting on Sunday, or any other day not being a sitting day.....	Ayes.	

The one party being gone forth, the Speaker names two tellers from the affirmative and two from the negative side, who first count those sitting in the House and report the number to the Speaker. Then they place themselves within the door, two on each side, and count those who went forth as they come in, and report the number to the Speaker. *Mem. in Hakew., 26.*

A mistake in the report of the tellers may be rectified after the report made. *2 Hats. 145, note.*

[But in both Houses of Congress all these intricacies are avoided. The ayes first rise, and are counted standing in their places by the President or Speaker. Then they sit, and the noes rise and are counted in like manner.]

[In Senate, if they are equally divided, the Vice President announces his opinion, which decides.]

[The Constitution, however, has directed that "the yeas and nays of the members of either House on any question shall, at the desire of one-fifth of those present, be entered on the journal." And again; that in all cases of reconsidering a bill disapproved by the President, and returned with his objections, "the votes of both Houses shall be determined by yeas and nays, and the names of the persons voting for and against the bill shall be entered on the journals of each House respectively."]

[By the 16th and 17th rules of the Senate, when the yeas and nays shall be called for by one-fifth of the members present, each member called upon shall, unless for special reasons he be excused by the Senate, declare openly, and without debate, his assent or dissent to the question. In taking the yeas and nays and upon the call of the House, the names of the members shall be taken alphabetically.]

[When the yeas and nays shall be taken upon any question in pursuance of the above rule no member shall be permitted, under any circumstances whatever, to vote after the decision is announced from the Chair.]

[When it is proposed to take the vote by yeas and nays, the President or Speaker states that "the question is whether, e. g., the bill shall pass — that it is proposed that the yeas and nays shall be entered on the journal. Those, therefore, who desire it, will rise." If he

finds and declares that one-fifth have risen, he then states that "those who are of the opinion that the bill shall pass are to answer in the affirmative; those of a contrary opinion in the negative." The Clerk then calls over the names alphabetically, notes the yea or nay of each, and gives the list to the President or Speaker, who declares the result. In the Senate, if there be an equal division, the Secretary calls on the Vice President and notes his affirmative or negative, which becomes the decision of the House.]

In the House of Commons every member must give his vote, the one way or the other (*Scob.*, 24), as it is not permitted to any one to withdraw who is in the House when the question is put, nor is any one to be told in the division who was not in when the question was put. 2 *Hats.*, 140.

This last position is always true when the vote is by yeas and nays; where the negative as well as affirmative of the question is stated by the President at the same time, and the vote of both sides begins and proceeds *pari passu*. It is true also when the question is put in the usual way, if the negative has also been put; but if it has not, the member entering, or any other member, may speak, and even propose amendments, by which the debate may be opened again, and the question be greatly deferred. And as some who have answered aye may have been changed by the new arguments, the affirmative must be put over again. If, then, the member entering nay, by speaking a few words, occasion a repetition of a question, it would be useless to deny it on his simple call for it.

While the House is telling, no member may speak or move out of his place, for if any mistake be suspected it must be told again. *Mem. in Hakec.*, 25; 2 *Hats.*, 143.

If any difficulty arises in point of order during the division, the Speaker is to decide peremptorily, subject to the future censure of the House, if irregular. He sometimes permits old experienced members to assist him with their advice, which they do sitting in their seats, covered to avoid the appearance of debate; but this can only be with the Speaker's leave, else the division might last several hours. 2 *Hats.*, 143.

The voice of the majority decides; for the *lex majoris partis* is the law of all councils, elections, etc., where not otherwise expressly provided. *Hakec.*, 33. But if the House be equally divided, "*semper presumatur pro negante*;" that is, the former law is not to be changed but by a majority. *Town.*, col. 131.

[But in the Senate of the United States, the Vice President decides when the House is divided. *Const. U. S.*, I, 3.]

When, from counting the House on a division, it appears that there is not a quorum, the matter continues exactly in the state in which it was before the division, and must be resumed at that point on any future day. 2 *Hats.*, 126.

1606. May 1, on a question whether a member having said yea may afterwards sit and change his opinion, a precedent was remembered by the Speaker, of Mr. Morris, attorney of the wards, in 39 *Eliz.*, who in like case changed his opinion. *Mem. Hakec.*, 27.

SECTION XLII.

TITLES.

After the bill has passed, and not before, the title may be amended, and is to be fixed by a question; and the bill is then sent to the other House.

SECTION XLIII.

RECONSIDERATION.

[When a question has been once made and carried in the affirmative or negative, it shall be in order for any member of the majority to move for the reconsideration thereof; but no motion for the reconsideration of any vote shall be in order after a bill, resolution, message, report, amendment, or motion upon which the vote was taken shall have gone out of the possession of the Senate announcing their decision; nor shall any motion for reconsideration be in order unless made on the same day on which the vote was taken, or within the two next days of the actual session of the Senate thereafter.* *Rule 30.*]

[1798, Jan. A bill on its second reading being amended and on the question whether it shall be read a third time negatived, was restored by a decision to reconsider that question. Here the votes of negative and reconsideration, like positive and negative quantities in an equation, destroy one another, and are as if they were expunged from the Journal. Consequently the bill is open for amendment, just so far as it was the moment preceding the question for the third reading; that is to say, all parts of the bill are open for amendment except those on which votes have been already taken in its present stage. So, also, it may be recommitted.]

* This part of the rule has been added since the Manual was compiled.

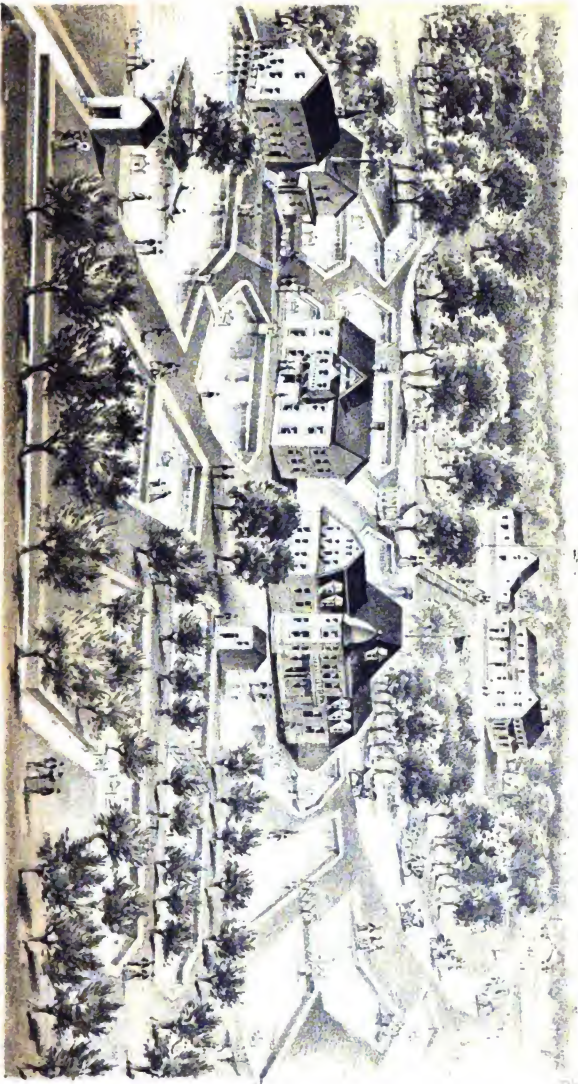

WISCONSIN FISH HATCHERY, FITCHBURG,
NEAR MADISON.

WISCONSIN STATE PRINTING OFFICE

[* The rule permitting a reconsideration of a question affixing to it no limitation of time or circumstance, it may be asked whether there is no limitation? If, after the vote, the paper on which it is passed has been parted with, there can be no reconsideration; as if a vote has been for the passage of a bill, and the bill has been sent to the other house. But where the paper remains, as on a bill rejected, when, or under what circumstances, does it cease to be susceptible of reconsideration? This remains to be settled; unless, a sense that the right of reconsideration is a right to waste the time of the House in repeated agitations of the same question, so that it shall never know when a question is done with, should induce them to reform this anomalous proceeding.]

In Parliament, a question once carried cannot be questioned again at the same session, but must stand as the judgment of the House. *Towns*, col. 67; *Mem. in Hakec.*, 33. And a bill once rejected, another of the same substance cannot be brought in again the same session. *Hakec.*, 158; 6 *Grey*, 392. But this does not extend to prevent putting the same question in different stages of a bill; because every stage of a bill submits the whole and every part of it to the opinion of the House, as open for amendment, either by insertion or omission though the same amendment has been accepted or rejected in a former stage. So in reports of committees, e. g., report of an address, the same question is before the House and open for free discussion. *Towns*, col. 26; 2 *Hats.*, 98, 100, 101. So orders of the House, or instructions to committee, may be discharged. So a bill, begun in one house, and sent to the other, and there rejected, may be renewed again in that other, passed and sent back. *Ib.*, 92; 3 *Hats.*, 161. Or if, instead of being rejected, they read it once and lay it aside, or amend it, and put it off a month, they may order in another to the same effect, with the same or different title. *Hakec.*, 97, 98.

Divers expedients are used to correct the effects of this rule; as by passing an explanatory act, if anything has been omitted or ill expressed (3 *Hats.*, 278), or an act to enforce, and make more effectual an act, etc., or to rectify mistakes in act, etc., or a committee on one bill may be instructed to receive a clause to rectify the mistakes of another. Thus, June 24, 1785, a clause was inserted in a bill, for rectifying a mistake committed by a clerk in engrossing a bill of supply. 2 *Hats.*, 194, 6. Or the session may be closed for one, two, three, or more days, and a new one commenced. But then all matters depending must be finished, or they fall, and are to begin de novo. 3 *Hats.*, 91, 98. Or a part of the subject may be taken up by another bill, or taken up in a different way. 6 *Grey*, 304, 316.

And in cases of the last magnitude, this rule has not been so strictly and verbally observed as to stop indispensable proceedings altogether. 2 *Hats.*, 92, 98. Thus when the address on the preliminaries of peace in 1782 had been lost by a majority of one, on account of the importance of the question, and smallness of the majority, the same question in substance, though with some words not in the first, and which might change the opinion of some members, was brought on again and carried, as the motives for it were thought to outweigh the objection of form. 2 *Hats.*, 99, 100.

A second bill may be passed to continue an act of the same session, or to enlarge the time limited for its execution. 2 *Hats.*, 95, 98. This is not in contradiction to the first act.

SECTION XLIV.

BILLS SENT TO THE OTHER HOUSE.

[All bills passed in the Senate, shall, before they are sent to the House of Representatives, be examined by a committee, consisting of three members, whose duty shall be to examine all bills, amendments, resolutions or motions, before they go out of the possession of the Senate and to make report that they are correctly engrossed, which report shall be entered on the journal. *Rule 33.*]

A bill from the other House is sometimes ordered to lie on the table. 2 *Hats.*, 97.

When bills passed in one house and sent to the other, are grounded on special facts requiring proof, it is usual, either by message or at a conference, to ask the grounds and evidence; and this evidence, whether arising out of papers, or from the examination of witnesses, is immediately communicated. 3 *Hats.*, 48.

SECTION XLV.

AMENDMENTS BETWEEN THE HOUSES.

When either house, e. g., the House of Commons, sends a bill to the other, the other may pass it with amendments. The regular progression in this case is, that the commons disagree to the amendment; the lords insist on it; the commons insist on their disagree-

* This rule now fixes the limitation.

ment; the lords adhere to their amendment; the commons adhere to their disagreement. The term of insisting may be repeated as often as they choose to keep the question open. But the first adherence by either renders it necessary for the other to recede or adhere also; when the matter is usually suffered to fall. 10 *Grey*, 148. Latterly, however, there are instances of their having gone to a second adherence. There must be an absolute conclusion of the subject somewhere, or otherwise transactions between the houses would become endless. 3 *Hats.*, 298, 270. The term of insisting, we are told by Sir John Trevor, was then (1679) newly introduced into parliamentary usage by the lords. 7 *Grey*, 94. It was certainly a happy innovation, as it multiplies the opportunities of trying modifications which may bring the houses to concurrence. Either house, however, is free to pass over the term of insisting, and to adhere in the first instance; 10 *Grey*, 146; but it is not respectful to the other. In the ordinary parliamentary course, there are two free conferences, at least, before an adherence. 10 *Grey*, 147.

Either house may recede from its amendment and agree to the bill; or recede from their disagreement to the amendment, and agree to the same absolutely, or with an amendment; for here the disagreement and receding destroy one another, and the subject stands as before the disagreement. *Elyguye*, 23, 27; 9 *Grey*, 476.

But the House cannot recede from, or insist on its own amendment, with an amendment; for the same reason that it cannot send to the other house an amendment to its own act after it has passed the act. They may modify an amendment from the other house by ingrafting an amendment on it, because they have never assented to it; but they cannot amend their own amendment, because they have on the question, passed it in that form. 9 *Grey*, 363; 10 *Grey*, 240. In the Senate, March 29, 1798. Nor where one house has adhered to their amendment, and the other agrees with an amendment, can the first house depart from the form which they have fixed by an adherence.

In the case of a money bill, the lords' proposed amendments become, by delay, confessedly necessary. The commons, however, refused them, as infringing on their privileges as to money bills; but they offered themselves to add to the bill a proviso to the same effect, which had no coherence with the lords' amendments; and urged that it was an expedient warranted by precedent, and not unparliamentary in a case become impracticable, and irremediable in any other way. 3 *Hats.*, 256, 266, 270, 271. But the lords refused, and the bill was lost. 1 *Chand.*, 288. A like case, 1 *Chand.*, 311. So the commons resolved that it was unparliamentary to strike out, at a conference, anything in a bill which had been agreed and passed by both Houses. 6 *Grey*, 274; 1 *Chand.*, 312.

A motion to amend an amendment from the other House takes precedence of a motion to agree or disagree.

A bill originating in one House is passed by the other with an amendment.

The originating House agrees to their amendment with an amendment. The other may agree to their amendment with an amendment, that being only in the 3d and not the 2d degree; for, as to the amending House, the first amendment with which they passed the bill is a part of its text; it is the only text they have agreed to. The amendment to that text by the originating House, therefore, is only in the first degree, and the amendment to that again by the amending House is only in the 3d, to wit: an amendment to an amendment, and so admissible. Just so, when, on a bill from the originating House, the other, at its second reading makes an amendment; on the third reading this amendment is become the text of the bill, and if an amendment to it be moved, an amendment to that amendment may also be moved, as being only in the 2d degree.

SECTION XLVI.

CONFERENCES.

It is on the question of amendments between the Houses that conferences are usually asked; but they may be asked in all cases of difference of opinion between the two Houses on matters depending between them. The request of a conference, however, must always be with the House which is possessed of the papers. 3 *Hats.*, 31; 1 *Grey*, 425.

Conferences may be either simple or free. At a conference simply, written reasons are prepared by the House asking it, and they are read and delivered, without debate, to the managers of the other House at the conference; but are not then to be answered; 4 *Grey*, 144. The other House, then, if satisfied, vote the reasons satisfactory, or say nothing; if not satisfied, they resolve them not satisfactory, and ask a conference on the subject of the last conference, where they read and deliver, in like manner, written answers to those reasons. 3 *Grey*, 183. They are meant chiefly to record the jurisdiction of each House to the nation at large, and to posterity, and in proof that the miscarriage of a necessary measure is not

imputable to them. 3 *Grey*, 255. At free conferences the managers discuss, viva voce and freely, and interchange propositions for such modifications as may be made in a parliamentary way, and may bring the sense of the two Houses together. And each party reports in writing to their respective Houses the substance of what is said on both sides, and it is entered in their journals. 9 *Grey*, 230; 3 *Hats.*, 280. This report can not be amended or altered, as that of a committee may be. *Journal of Senate*, May 24, 1796.

A conference may be asked, before the House asking it has come to a resolution of disagreement, insisting or adhering. 3 *Hats.*, 269, 341. In which case the papers are not left with the other conferees, but are brought back to be the foundation of the vote to be given. And this is the most reasonable and respectful proceeding; for, as was urged by the lords on a particular occasion, "it is held vain, and below the wisdom of Parliament, to reason or argue against fixed resolutions, and upon terms of impossibility to persuade." 3 *Hats.*, 226. So the commons say, "an adherence is never delivered at a free conference, which implies debate." 10 *Grey*, 137. And on another occasion the lords made it an objection that the commons had asked a free conference after they had made resolutions of adhering. It was then affirmed, however, on the part of the commons, that nothing was more parliamentary than to proceed with free conferences after adhering (3 *Hats.*, 269), and we do in fact see inferences of conferences, or of free conference, asked after the resolution of disagreeing, (3 *Hats.*, 251, 253, 260, 286, 291, 316, 319); of insisting (*Id.*, 280, 296, 299, 319, 322, 355); of adhering (269, 270, 283, 300); and even of a second or final adherence. 3 *Hats.*, 270. And in all cases of conference asked after a vote of disagreement, etc., the conferees of the House asking it are to leave the papers with the conferees of the other; and in one case where they refused to receive them, they were left on the table in the conference chamber. *Id.*, 311, 323, 354; 10 *Grey*, 146.

After a free conference, the usage is to proceed with free conferences, and not return again to a conference. 3 *Hats.*, 270; 9 *Grey*, 229.

After a conference denied, a free conference may be asked. 1 *Grey*, 45.

When a conference is asked, the subject of it must be expressed, or the conference not agreed to. *Ord. H. Com.*, 89; 1 *Grey*, 425; 8 *Grey*, 81. They are sometimes asked to inquire concerning an offense or default of a member of the other House. 6 *Grey*, 181; 1 *Chandler*, 304. Or the failure of the other House to present to the King a bill passed by both Houses 8 *Grey*, 302. Or on information received, and relating to the safety of the nation. 10 *Grey*, 171. Or when the methods of Parliament are thought by the one House to have been departed from by the other, a conference is asked to come to a right understanding thereon 10 *Grey*, 148. So when an unparliamentary message has been sent, instead of answering it, they ask a conference. 3 *Grey*, 155. Formerly an address or article of impeachment, or a bill with amendments, or a vote of the House, or concurrence in a vote, or a message from the King, were sometimes communicated by way of conference. 6 *Grey*, 123, 300, 357; 7 *Grey*, 80; 8 *Grey*, 210, 235; 1 *Turbuck's Deb.*, 273; 10 *Grey*, 223; 1 *Chandler*, 49, 287. But this is not the modern practice. 8 *Grey*, 255.

A conference has been asked after the first reading of the bill, 1 *Grey*, 194. This is a singular instance.

SECTION XLVII.

MESSAGES.

Messages between the Houses are to be sent only while both Houses are sitting. 2 *Hats.*, 15. They are received during debate without adjourning the debate. 3 *Hats.*, 22.

[In Senate the messengers are introduced in any state of business, except: 1. While a question is putting. 2. While the yeas and nays are calling. 3. While the ballots are counting. *Rules* 47. The first case is short; the second and third are cases where any interruption might occasion errors difficult to be corrected. So arranged June 15, 1788.]

In the House of Representatives, as in Parliament, if the House be in committee when a messenger attends, the Speaker takes the chair to receive the message, and then quits it to return into committee, without any question or interruption. 4 *Grey*, 226.

Messengers are not saluted by the members, but by the Speaker of the House. 2 *Grey*, 253, 274.

If messengers commit an error in delivering their message, they may be admitted or called in to correct their message. 4 *Grey*, 41. Accordingly, March 13, 1800, the Senate having made two amendments to a bill from the House of Representatives, their Secretary, by mistake, delivered one only, which being inadmissible by itself, that House disagreed, and notified the Senate of their disagreement. This produced a discovery of the mistake. The Secretary was sent to the other House to correct his mistake, the correction was received, and the two amendments acted on de novo.

As soon as the messenger, who has brought the bills from the other House, has retired, the Speaker holds the bills in his hand, and acquaints the House "that the other House have by their messenger sent certain bills," and then reads their titles, and delivers them to the Clerk, to be safely kept till they shall be called for to be read. *Hakew.*, 178.

It is not the usage for one House to inform the other by what numbers a bill has passed. *10 Grey*, 150. Yet they have sometimes recommended a bill as of great importance, to the consideration of the House to which it is sent. *3 Hats.*, 25. Nor when they have rejected a bill from the other House, do they give notice of it; but it passes sub silentio, to prevent unbecoming altercations. *Blackst.*, 183.

[But in Congress the rejection is notified by message to the House in which the bill originated.]

A question is never asked by the one House of the other by way of message, but only at a conference; for this is an interrogatory, not a message. *3 Grey*, 151, 151.

When a bill is sent by one House to the other, and is neglected, they may send a message to remind them of it. *3 Hats.*, 25; *5 Grey*, 154. But if it be mere inattention, it is better to have it done informally, by communication between the Speakers or members of the two Houses.

Where the subject of a message is of a nature that can properly be communicated to both houses of Parliament, it is expected that this communication should be made to both on the same day. But where a message was accompanied with an original declaration, signed by the party to which the message referred, its being sent to one house was not noticed by the other, because the declaration, being original, could not possibly be sent to both houses at the same time. *2 Hats.*, 299, 301, 302.

The King having sent original letters to the commons, afterwards desires they may be returned, that he may communicate them to the lords. *1 Chandler*, 303.

SECTION XLVIII.

ASSENT.

The House which has received a bill and passed it, may present it for the King's assent, and ought to do it, though they have not by message notified to the other their passage of it. Yet the notifying by message is a form which ought to be observed between the two houses, from motives of respect and good understanding. *2 Hats.*, 142. Were the bill to be withheld from being presented to the King, it would be an infringement of the rules of Parliament. *Ib.*

[When a bill has passed both houses of Congress, the house last acting on it notifies its passage to the other, and delivers the bill to the Joint Committee of Enrollment, who see that it is truly enrolled in parchment.] When the bill is enrolled, it is not to be written in paragraphs, but solidly, and all of a piece, that the blanks between the paragraphs may not give room for forgery. *9 Grey*, 143. [It is then put in the hands of the Clerk of the House of Representatives to have it signed by the Speaker. The Clerk then brings it by way of message to the Senate to be signed by their President. The Secretary of the Senate returns it to the Committee of Enrollment, who present it to the President of the United States. If he approve, he signs, and deposits it among the rolls in the office of the Secretary of State, and notifies by message the house in which it originated that he has approved and signed it; of which that house informs the other by message. If the President disapproves, he is to return it with his objections to that house in which it shall have originated, who are to enter the objections at large on their journal, and proceed to reconsider it. If, after such reconsideration, two-thirds of that house shall agree to pass the bill, it shall be sent together with the President's objections to the other house, by which it shall likewise be reconsidered; and if approved by two-thirds of that house, it shall become a law. If any bill shall not be returned by the President within ten days (Sundays excepted) after it shall have been presented to him, the same shall be a law, in like manner as if he had signed it, unless the Congress by its adjournment prevent its return; in which case it shall not be a law. *Const. U. S.*, I, 7.]

[Every order, resolution or vote, to which the concurrence of the Senate and House of Representatives may be necessary (except on a question of adjournment), shall be presented to the President of the United States, and before the same shall take effect, shall be approved by him; or being disapproved by him, shall be repassed by two-thirds of the Senate and House of Representatives, according to the rules and limitations prescribed in the case of a bill. *Const. U. S.*, I, 7.]

SECTION XLIX.

JOURNALS.

[Each house shall keep a journal of its proceedings, and from time to time publish the same, excepting such parts as may, in their judgment, require secrecy. *Const.*, I, 5.]

[The proceedings of the Senate, when not acting as in a Committee of the Whole, shall be entered on the journals as concisely as possible, care being taken to detail a true account of the proceedings. Every vote of the Senate shall be entered on the journals, and a brief statement of the contents of each petition, memorial, or paper presented to the Senate, be also inserted on the journal. *Rule 33.*]

[The titles of bills, and such parts thereof only, as shall be affected by proposed amendments, shall be inserted on the journals. *Rule 32.*]

If a question is interrupted by a vote to adjourn, or to proceed to the orders of the day, the original question is never printed in the journal, it never having been a vote, nor introductory to any vote; but when suppressed by the previous question, the first question must be stated, in order to introduce and make intelligible the second. *2 Hats.*, 83.

So also when a question is postponed, adjourned, or laid on the table, the original question, though not yet a vote, must be expressed in the journals; because it makes part of the vote of postponement, adjourning, or laying it on the table.

Where amendments are made to a question, those amendments are not printed in the journals, separated from the question; but only the question as finally agreed to by the House. The rule of entering in the journals only what the House has agreed to, is founded in great prudence and good sense; as there may be many questions proposed, which it may be improper to publish to the world in the form in which they are made. *2 Hats.*, 85.

[In both houses of Congress, all questions whereon the yeas and nays are desired by one-fifth of the members present, whether decided affirmatively or negatively, must be entered on the journals. *Const.*, I, 5.]

The first order for printing the votes of the House of Commons was October 30, 1685. *1 Chandler*, 387.

Some judges have been of opinion that the journals of the House of Commons are no records, but only remembrances. But this is not law. *Hob.*, 110, 111; *Lex. Parl.*, 114, 115; *Jour. H. C.*, Mar. 17, 1592; *Hale, Parl.*, 105. For the lords in their house have power of judicature, the commons in their house have power of judicature; and both houses together have power of judicature; and the Book of the Clerk of the House of Commons is a record, as is affirmed by act of Parl., *6 H.*, 8 c. 16; *4 Inst.*, 23, 24; and every member of the House of Commons hath a judicial place. *4 Inst.*, 15. As records they are open to every person, and a printed vote of either house is sufficient ground for the other to notice it. Either may appoint a committee to inspect the journals of the other, and report what has been done by the other in any particular case. *2 Hats.*, 361; *3 Hats.*, 27-30. Every member has a right to see the journals, and take and publish votes from them. Being a record, every one may see and publish them. *6 Grey*, 118, 119.

On information of a mis-entry or omission of an entry in the journal, a committee may be appointed to examine and rectify it, and report it to the House. *2 Hats*, 194, 5.

SECTION L.

ADJOURNMENT.

The two houses of Parliament have the sole, separate and independent power of adjourning each their respective Houses. The King has no authority to adjourn them; he can only signify his desire, and it is in the wisdom and prudence of either House to comply with his requisition, or not, as they see fitting. *2 Hats.*, 332; *1 Blackstone*, 186; *5 Grey*, 122.

[By the Constitution of the United States a smaller number than a majority may adjourn from day to day. I, 5. But "neither House, during the session of Congress, shall, without the consent of the other, adjourn for more than three days, nor to any other place than that in which the two Houses shall be sitting." I, 5. And in case of disagreement between them, with respect to the time of adjournment, the president may adjourn them to such time as he shall think proper. *Const.*, II, 3.]

A motion to adjourn, simply, cannot be amended, as by adding "to a particular day;" but must be put simply "that this House do now adjourn;" and if carried in the affirmative, it is adjourned till the next sitting day, unless it has come to a previous resolution, "that at its rising it will adjourn to a particular day," and then the House is adjourned to that day. *2 Hats.*, 32.

Where it is convenient that the business of the House be suspended for a short time, as for a conference presently to be held, etc., it adjourns during pleasure. 2 *Hats.*, 305; or for a quarter of an hour. 5 *Grey*, 331.

If a question be put for adjournment, it is no adjournment till the Speaker pronounces it. 5 *Grey*, 137. And from courtesy and respect, no member leaves his place till the Speaker has passed on.

SECTION LI.

A SESSION.

Parliament have three modes of separation, to wit: By adjournment, by prorogation or dissolution by the King, or by the efflux of the term for which they were elected. Prorogation or dissolution constitutes there what is called a session, provided some act has passed. In this case all matters depending before them are discontinued, and at their next meeting are to be taken up de novo, if taken up at all. 1 *Blackst.*, 186. Adjournment, which is by themselves, is no more than a continuance of the session from one day to another, or for a fortnight, a month, etc., ad libitum. All matters depending remain in statu quo, and when they meet again, be the term ever so distant, are resumed, without any fresh commencement, at the point at which they were left. 1 *Lev.*, 165; *Lex. Parl.*, c. 2; 1 *Ro. Rep.*, 29; 4 *Inst.*, 7, 27, 28; *Hutt.*, 61; 1 *Mod.*, 252; *Ruffh. Jac. L. Dict. Parliament*; 1 *Blackst.*, 186. Their whole session is considered in law but as one day, and has relation to the first day thereof. *Bro. Abr. Parliament*, 86.

Committees may be appointed to sit during a recess by adjournment, but not by prorogation. 5 *Grey*, 374; 9 *Grey*, 350; 1 *Chandler*, 50. Neither House can continue any portion of itself in any parliamentary function beyond the end of the session without the consent of the other two branches. When done, it is by a bill constituting them commissioners for the particular purpose.

(Congress separate in two ways only, to wit: by adjournment, or dissolution by the efflux of their time. What, then, constitutes a session with them? A dissolution closes one session, and the meeting of the new Congress begins another. The Constitution authorizes the President, "on extraordinary occasions to convene both houses or either of them." (I. 3.) If convened by the President's proclamation, this must begin a new session, and of course determine the preceding one to have been a session. So if it meets under the clause of the Constitution, which says, "the Congress shall assemble at least once in every year, and such meeting shall be on the first Monday in December, unless they shall by law appoint a different day" (I. 4), this must begin a new session; for even if the last adjournment was to this day, the act of adjournment is merged in the higher authority of the Constitution, and the meeting will be under that and not under their adjournment. So far we have fixed landmarks for determining sessions. In other words, it is declared by the joint vote authorizing the President of the Senate and Speaker to close the session on a fixed day, which is usually in the following form: *Resolved by the Senate and House of Representatives*, That the President of the Senate and Speaker of the House of Representatives be authorized to close the present session by adjourning their respective Houses on the — day of —.]

When it was said above that all matters depending before Parliament were discontinued by the determination of the session, it was not meant for judiciary cases depending before the House of Lords, such as impeachments, appeals and writs of error. These stand, continued, of course, to the next session. *Raym.*, 120, 381; *Ruffh. Jac. L. D., Parliament*. [Impeachments stand, in like manner, continued before the Senate of the United States.]

SECTION LII.

TREATIES.

[The President of the United States has power, by and with the advice and consent of the Senate, to make treaties, provided two-thirds of the Senators present concur. *Const. U. S.*, II., 2.]

[All confidential communications made by the President of the United States to the Senate, shall be by the members thereof kept secret; and that all treaties which may hereafter be laid before the Senate, shall also be kept secret, until the Senate shall, by their resolution, take off the injunction of secrecy. *Rule 39.*]

Treaties are legislative acts. A treaty is the law of the land. It differs from other laws only as it must have the consent of a foreign nation, being but a contract with respect to that nation. In all countries, I believe, except England, treaties are made by the legislative power; and there also, if they touch the laws of the land, they must be approved by

Parliament. *Ware v. Hayton*, 3 *Dallas' Rep.*, 223. It is acknowledged, for instance, that the King of Great Britain cannot by a treaty make a citizen of an alien. *Vattel*, b., 1, c. 19, sec. 214. An act of Parliament was necessary to validate the American treaty of 1783. And abundant examples of such acts can be cited. In the case of the treaty of Utrecht, in 1712, the commercial articles required the concurrence of Parliament; but a bill brought in for that purpose was rejected. France, the other contracting party, suffered these articles, in practice, to be not insisted on, and adhered to the rest of the treaty. 4 *Russell's Hist. Mod. Europe*, 457; 2 *Smollet*, 242, 246.

[By the Constitution of the United States this department of legislation is confined to two branches only of the ordinary legislature; the President originating and the Senate having a negative. To what subjects this power extends has not been defined in detail by the Constitution; nor are we entirely agreed among ourselves. 1. It is admitted that it must concern the foreign nation party to the contract, or it would be a mere nullity, *res inter alios acta*. 2. By the general power to make treaties, the Constitution must have intended to comprehend only those subjects which are usually regulated by treaty, and cannot be otherwise regulated. 3. It must have meant to except out of these rights to the States; for surely the President and Senate cannot do by treaty what the whole government is interdicted from doing in any way. 4. And also to except those subjects of legislation in which it gave a participation to the House of Representatives. This last exception is denied by some, on the ground that it would leave very little matter for the treaty power to work on. The less the better, say others. The Constitution thought it wise to restrain the Executive and Senate from entangling and embroiling our affairs with those of Europe. Besides, as the negotiations are carried on by the Executive alone, the subjecting to the ratification of the representative such articles as are within their participation, is no more inconvenient than to the Senate. But the ground of this exception is denied as unfounded. For examine, *e. g.*, the treaty of commerce with France, and it will be found that, out of thirty-one articles, there are not more than small portions of two or three of them which would not still remain as subjects of treaties, untouched by these exceptions.]

Treaties being declared, equally with the laws of the United States, to be the supreme law of the land, it is understood that an act of the legislature alone can declare them infringed and rescinded. This was accordingly the process adopted in the case of France in 1793.

[It has been the usage for the Executive, when it communicates a treaty to the Senate for their ratification, to communicate also the correspondence of the negotiators. This having been omitted in case of the Prussian treaty, was asked by a vote of the House, of February 12, 1800, and was obtained. And in December, 1800, the convention of that year between the United States and France, with the report of the negotiations by the envoys, but not their instructions, being laid before the Senate, the instructions were asked for, and communicated by the President.]

[The mode of voting on questions of ratification is by nominal call.]

[Whenever a treaty shall be laid before the Senate for ratification, it shall be read a first time for information only; when no motion to reject, ratify, or modify the whole, or any part, shall be received. Its second reading shall be for consideration, and on a subsequent day, when it shall be taken up as in a committee of the whole, and every one shall be free to move a question on any particular article, in this form: "Will the Senate advise and consent to the ratification of this article?" or to propose amendments thereto, either by inserting or by leaving out words, in which last case the question shall be, "shall the words stand part of the article?" And in every one of the said cases, the concurrence of two-thirds of the Senators present shall be requisite to decide affirmatively. And when, through the whole, the proceedings shall be stated to the House, and questions being again severally put thereon, for confirmation, or new ones proposed, requiring in like manner a concurrence of two-thirds for whatever is retained or inserted.]

[The votes so confirmed shall, by the House, or a committee thereof, be reduced into the form of a ratification, with or without modifications, as may have been decided, and shall be proposed on a subsequent day, when every one shall again be free to move amendments, either by inserting or leaving out words; in which last case the question shall be, "Shall the words stand part of the resolution?" And in both cases the concurrence of two-thirds shall be requisite to carry the affirmative; as well as on the final question to advise and consent to the ratification in the form agreed to. *Rule 37.*]

[When any question may have been decided by the Senate, in which two-thirds of the members present are necessary to carry the affirmative, any member who voted on that side which prevailed in the question may be at liberty to move for a reconsideration, and a motion for reconsideration shall be decided by a majority of votes. *Rule 37.*]

SECTION LIII.

IMPEACHMENT.

[The House of Representatives shall have the sole power of impeachment. *Const. U. S., I, 3.*]

[The Senate shall have the sole power to try all impeachments. When sitting for that purpose, they shall be on oath or affirmation. When the President of the United States is tried, the Chief Justice shall preside; and no person shall be convicted without the concurrence of two-thirds of the members present. Judgment in cases of impeachment shall not extend further than to removal from office, and disqualification to hold and enjoy any office of honor, trust or profit under the United States. But the party convicted shall nevertheless be liable and subject to indictment, trial, judgment and punishment according to law. *Const., I, 3.*]

[The President, Vice President, and all civil officers of the United States, shall be removed from office on impeachment for, and conviction of, treason, bribery, or other high crimes and misdemeanors. *Const., II, 4.*]

[The trial of crimes, except in cases of impeachment, shall be by jury. *Const., III, 2.*]

These are the provisions of the Constitution of the United States on the subject of impeachments. The following is a sketch of some of the principles and practices of England on the same subject.

Jurisdiction. The Lords cannot impeach any to themselves, nor join in the accusation, because they are the judges. *Seld. Judic. in Part., 12, 63.* Nor can they proceed against a commoner but on complaint of the Commons. *Ib., 84.* The Lords may not, by the law, try a commoner for a capital offense, on the information of the King or a private person, because the accused is entitled to a trial by his peers generally; but on accusation by the House of Commons, they may proceed against the delinquent, of whatsoever degree, and whatsoever be the nature of the offense; for there they do not assume to themselves trial at common law. The commons are then instead of a jury, and the judgment is given on their demand, which is instead of a verdict. So the Lords do only judge, but not try the delinquent. *Ib., 6, 7.* But Wooddeson denies that a commoner can now be charged capitally before the Lords, even by the commons; and cites Fitzharris's case, 1081, impeached for high treason, where the Lords remitted the prosecution to the inferior court. *8 Grey's Deb., 325-7; Wooddeson, 601, 576; 3 Seld., 1610, 1619, 1641; 4 Blackst., 25; 73 Seld., 1901, 1618; 9, 1656.*

Accusation. The Commons, as the grand inquest of the nation, become suitors for penal justice. *2 Woodd., 597; 6 Grey, 356.* The general course is to pass a resolution containing a criminal charge against the supposed delinquent, and then to direct some member to impeach him by oral accusation, at the bar of the House of Lords, in the name of the Commons. The person signifies that the articles will be exhibited, and desires that the delinquent may be sequestered from his seat, or be committed, or that the peers will take order from his appearance. *Sach. Trial, 329; 2 Woodd., 602, 605; Lords' Jour., 3 June, 1701, 101; 1 Wms., 616; 6 Grey, 324.*

Process. If a party do not appear, proclamations are to be issued, giving him a day to appear. On their return they are strictly examined. If any error be found in them, a new proclamation issues, giving a short day. If he appear not, his goods may be arrested and they may proceed. *Seld. Judd., 98, 99.*

Articles. The accusation (articles) of the Commons is substituted in place of an indictment. Thus, by the usage of Parliament, in impeachment for writing or speaking, the particular words need not be specified. *Sach. Tr., 325; 2 Woodd., 602, 605; Lords' Jour., 3 June, 1701; 1 Wms., 616.*

Appearance. If he appears, and the case be capital, he answers in custody; though not if the accusations be general. He is not to be committed but on special accusations, if it be for a misdemeanor only, he answers, a Lord in his place, a Commoner at the bar, and not in custody, unless, on the answer, the Lords find cause to commit him, till he finds sureties to attend, and lest he should fly. *Seld. Judd., 98, 99.* A copy of the articles is given him, and a day fixed for his answer. *T. Ray; 1 Rushw., 208; Fost., 232; 1 Clar. Hist. of the Reb., 379.* Or a misdemeanor his appearance may be in person, or he may answer in writing, or by attorney. *Seld. Judd., 100.* The general rule on accusations for a misdemeanor is, that in such a state of liberty or restraint as the party is when the commons complain of him, in such he is to answer. *Ib., 101.* If previously committed by the commons, he answers as a prisoner. But this may be called in some sort *judicium parium suorum.* *Ib.* In misdemeanors the party has a right to counsel by the common law; but not in capital cases. *Seld. Judd., 102-5.*

Answer. The answer need not observe great strictness of form. He may plead guilty as to part, and defend as to the residue; or, saving all exceptions, deny the whole or give a particular answer to each article separately. 1 *Rush.*, 274; 1 *Rush.*, 1374; 12 *Parl. Hist.*, 442; 3 *Lords' Jour.*, 13 Nov., 1643; *Woodd.*, 607. But he cannot plead a pardon in bar to the impeachment. 2 *Woodd.*, 615; 2 *St. Tr.*, 735.

Replication, rejoinder, etc. There may be a replication, rejoinder, etc. *Seld. Jud.*, 114; 8 *Grey's Deb.*, 333; *Sach. Tr.*, 15; *Journ. H. of Commons*, 6 March, 1640, 1.

Witnesses. The practice is to swear the witnesses in open House, and then examine them there; or a committee may be named, who shall examine them in committee, either on interrogatories agreed on in the House, or such as the committee in their discretion shall demand. *Seld. Jud.*, 120, 123.

Jury. In the case of Alice Pierce (1 R. 2), a jury was empaneled for her trial before a committee. *Seld. Jud.*, 123. But this was on a complaint, not on impeachment by the commons. *Seld. Jud.*, 163. It must also have been for a misdemeanor only, as the lords spiritual sat in the case, which they do on misdemeanors, but not in capital cases. *Id.*, 148. The judgment was a forfeiture of all her lands and goods. *Id.*, 188. This, Selden says, is the only jury he finds recorded in Parliament for misdemeanor; but he makes no doubt, if the delinquent doth put himself on trial of his country a jury ought to be impaneled, and he adds that it is not so on impeachment by the commons; for they are in loco proprio, and there no jury ought to be impaneled. *Id.*, 134. The *Ld. Berkeley*, 6 E. 3, was arraigned for the murder of *L.*, 2, on an information on the part of the King, and not impeachment of the commons; for then they had been patria sua. He waived his peerage, and was tried by a jury of Gloucestershire and Warwickshire. *Id.*, 125. In 1 *H.*, 7, the commons protest that they are not to be considered as parties to any judgment given, or hereafter to be given in Parliament. *Seld. Jud.*, 133. They have been generally and more justly considered, as is before stated, as the grand jury; for the conceit of Selden is certainly not accurate, and they are the patria sua of the accused, and that the Lords do only judge, but not try. It is undeniable that they do try; for they examine witnesses as to the facts, and acquit or condemn, according to their own belief of them. And Lord Hale says, "the peers are judges of law as well as of fact;" (2 *Hale*, P. C., 275); consequently of fact as well as of law.

Presence of Commons. The Commons are to be present at the examination of witnesses. *Seld. Jud.*, 124. Indeed, they are to attend throughout, either as a committee of the whole House, or otherwise, at discretion, appoint managers to conduct the proofs. *Rushie, Tr. of Straff.*, 37; *Com. Journ.*, 4 Feb., 1709-10; 2 *Woodd.*, 614. And judgment is not to be given till they demand it. *Seld. Jud.*, 124. But they are not to be present on impeachment when the Lords consider of the answer of proofs and determine of their judgment. Their presence, however, is necessary at the answer and judgment in cases capital (*H.*, 58, 159) as well as not capital (162). The Lords debate the judgment among themselves. Then the vote is first taken on the question of guilty or not guilty; and if they convict, the question, or particular sentence, is out of that which seemeth to be most generally agreed on. *Seld. Jud.*, 167. 2 *Woodd.*, 612.

Judgment. Judgments in Parliament, for death, have been strictly guided per legem terræ, which they cannot alter; and not at all according to their discretion. They can neither omit any legal part of the judgment nor add to it. Their sentence must be secundum, non ultra legem. *Seld. Jud.*, 168-171. This trial, though it varies in external ceremony, yet differs not in essentials from criminal prosecutions before inferior courts. The same rules of evidence, the same legal notions of crimes and punishments, prevailed; for impeachments are not framed to alter the law, but to carry it into more effectual execution against two powerful delinquents. The judgment, therefore, is to be such as is warranted by legal principles or precedents. 6 *Sta.*, *Tr.*, 14; 2 *Woodd.*, 611. The chancellor gives judgment in misdemeanors; the lord high steward formerly in cases of life and death. *Seld. Jud.*, 190. But now the steward is deemed not necessary. *Fost.*, 144; 2 *Woodd.*, 613. In misdemeanors the greatest corporal punishment hath been imprisonment. *Seld. Jud.*, 184. The King's assent is necessary in capital judgments (2 *Woodd.*, 614, contra), but not in misdemeanors. *Seld. Jud.*, 136.

Continuance. An impeachment is not discontinued by the dissolution of Parliament, but may be resumed by the new Parliament. *T. Ray.*, 388; 4 *Com. Journ.*, 28 Dec., 1700; *Lords' Jour.*, May 15, 1791; 2 *Woodd.*, 618.

CUSTOMS, PRECEDENTS AND FORMS.

Organization.

The Legislature convenes at 12 o'clock, M., on the 2d Wednesday of January in every odd numbered year.

Custom, so prevalent and so ancient as to have the force of law, has made it the duty of the Chief Clerk of the previous Assembly to call to order, and to conduct the proceedings generally, until a Speaker is chosen.

The Secretary of State furnishes to the clerk a certified statement of the names of the members elect, which is read. The members then advance to the Clerk's desk, generally the delegation of each county by itself, and subscribe to the oath of office.

It often happens, that by neglect of the proper county officer, to return the proceedings of the county canvassers, some members find their election not to be on record in the Secretary's office. In such case the certificate held by the member himself should be produced to the Clerk. This answers every purpose, and should always be secured by members elect, from the clerk of their county.

The oath of office is then administered to the members elect. It may be administered by the Speaker, the President of the Senate, the Governor, Secretary of State, Attorney General, or any of the Judges of the Supreme Court. It has been administered in this state, usually, by one of the judges. Members coming in after the first day of the session are sworn in by the Speaker.

After all are sworn, the roll is called, when, if a quorum is found to be present, the Clerk declares the House to be qualified and competent to proceed to business.

If the parties in the Assembly have determined their choice for officers, the election proceeds forthwith; if not, an adjournment is had until the next day.

The election for Speaker, Clerk and Sergeant-at-Arms is required to be *viva voce*, and these are the only offices the Assembly can fill.

The roll is called, and each member announces audibly the name of the candidate of his choice.

The clerk announces the result, and names a committee to conduct the Speaker elect to the chair. The other elections proceed in the same manner, except that when the result is announced by the Speaker the officer elect advances to the Clerk's desk and is sworn in by the Speaker.

A committee is then appointed to wait on the Senate, and inform it that the Assembly is organized; or the Clerk is directed by resolution, to inform the Senate of the fact.

A joint committee of both Houses is then appointed to convey a like message to the Governor, and inform him that the Houses are in readiness to receive any communication from him.

The Senate and Assembly have usually assembled in joint convention in the Assembly Chamber, upon some day and hour suggested by the Governor during the first week of the session to hear his annual message, but the message has sometimes been read separately to each House by the clerks thereof.

The message has been read usually by the Governor himself, but sometimes by his Private Secretary, and sometimes by the Clerk of one of the Houses.

At the first opportunity after hearing the message read, the various recommendations therein contained, are referred, by resolution, to appropriate standing committees or select committees.

In the Assembly standing committees are appointed by the Speaker at as early a day in the session as is possible. In the Senate, the committees are appointed by resolution of that body. The custom is for the party having the majority to agree upon their members of the committees, in caucus. The list is then handed to the other party, and the balance of the members are named. When thus completed, the list is offered in the Senate in the form of a resolution, that the standing committees be as therein named.

Drawing of Seats.

The drawing of seats by lot has been observed since the Assembly first took possession of the new Assembly Chamber.

The method heretofore pursued is as follows:

The members leave their seats, and take places in the open area behind their seats. The Clerk having placed in a box, slips of paper containing the names of the members respectively, a page or messenger draws them therefrom. The Clerk announces each name as it is drawn, and the member named selects his seat, and occupies it until the drawing is completed. In the Senate the seats are usually placed in such manner as will be most agreeable to the Senators.

Compensation.

OF MEMBERS.

Each member of the legislature shall receive for his services for and during a regular session, the sum of five hundred dollars, and ten cents for every mile he shall travel in going to and returning from the place of meeting of the legislature on the most usual route. In case of an extra session of the legislature, no additional compensation shall be allowed to any member thereof, either directly or indirectly, except for mileage, to be computed at the same rate as for a regular session. No stationery, newspapers, postage or other perquisite, except the salary and mileage above provided, shall be received from the state by any member of the legislature for his services, or in any other manner as such member.—*Amendment to Art. IV, section 21, State Constitution.*

The presiding officers of the senate and assembly shall issue immediately after the commencement of the annual session of the legislature in each year, to each member of the house over which they respectively preside, who is entitled to receive the same, a certificate countersigned by the chief clerk, showing that such member has taken the prescribed official oath, and the number of miles traveled by him in going to and returning from the place of meeting of the legislature on the most usual route, and thereupon the amount of mileage and salary to which each member is entitled shall be audited and paid out of the state treasury; but when any seat is contested, and notice of such contest has been filed, as required by section one hundred and four, no certificate shall be given, nor shall the secretary of state audit any account for salary or mileage to either claimant, nor either claimant be entitled to receive the same, until the question of the right to such seat shall have been settled. Sec. 110, R. S., 1878.

OF OFFICERS.

The speaker of the assembly shall be entitled to receive the same compensation, except mileage, allowed to other members of the legislature, for his services as speaker, in addition to his pay as member, to be paid out of the state treasury; but in case of an extra session of the legislature, no extra compensation shall be allowed. Sec. 111, R. S. 1878.

Officers of the Senate and Assembly.

LEGISLATIVE EMPLOYEES, SENATE.

The officers of the senate, other than the president *ex-officio* and president *pro tempore*, shall be one chief clerk, one assistant chief clerk, one journal clerk, one book-keeper, one

proof-reader, one engrossing clerk, one enrolling clerk, one index clerk, one custodian of the engrossing room, one custodian of the enrolling room, two stenographers, one clerk of the Judiciary committee, one clerk of the joint committee on Claims, one clerk of the committee on State Affairs, one sergeant-at-arms, one assistant sergeant-at-arms, one postmaster, one assistant postmaster, one document clerk, one document room attendant, four door keepers, one gallery attendant who shall act as committee room attendant, two committee room attendants, one janitor, one custodian, one night watchman, one night laborer and eight messengers

LEGISLATIVE EMPLOYEES, ASSEMBLY.

The officers of the assembly, other than the speaker, shall be one chief clerk, one assistant chief clerk, two journal clerks, two bookkeepers, one stationery clerk, one proof-reader, one index clerk, one engrossing clerk, one enrolling clerk, one custodian of the engrossing room, one custodian of the enrolling room, two stenographers, one clerk of the Judiciary committee, one clerk of the committee on State Affairs, one sergeant-at-arms, one assistant sergeant-at-arms, one post master, one assistant postmaster, one day attendant, four door keepers, two gallery attendants who shall act as committee room attendants, one document room cloak, one document room attendant, one porter who shall act as washroom attendant, two cloak room attendants, one night watchman, one flagman, two custodians for committee rooms, twelve messengers.

WHEN ADDITIONAL HELP MAY BE EMPLOYED.

After the legislature has been in session thirty days the chief clerks of the senate and assembly may employ an assistant index clerk, an assistant enrolling clerk, an assistant engrossing clerk, four comparing clerks, one clerk of the committee on Engrossed Bills, one clerk of the committee on Enrolled Bills, and the chief clerk of the assembly may if the good of the service demands, appoint a clerk for the committee on Bills in Their Third Reading.

In both houses such copyists as may be necessary shall be appointed, not to exceed, however, fifteen in the senate and twenty in the assembly.

No employes other than those above shall be employed by joint resolution or otherwise, except by act of the legislature

WHEN CHIEF CLERKS MAY EMPLOY AND DISCHARGE.

The Chief Clerks of the senate and assembly shall appoint their own assistants, and may discharge any of said assistants for cause or for the cessation of the work which made their employment necessary.

SERGEANT-AT-ARMS.

The Sergeant-at-Arms of each house shall appoint and have full charge of the employes in his department, and shall have full authority to discharge any employes who are found unqualified and unfit for the service assigned to them, and to employ competent persons in their place.

SALARY AND PER DIEM.

The Chief Clerks of the senate and assembly shall receive a salary of eight hundred dollars each for every regular session, and ten dollars *per diem* for each special session and fifty dollars for opening each session, which shall be in full for all services rendered. The other officers and employes shall receive pay *per diem* as follows: The assistant clerks six dollars each; journal clerks, bookkeepers, index clerks and sergeant-at-arms five dollars each. The proof-readers, enrolling clerks, engrossing clerks, stationery clerk, assistant index clerk, the assistant sergeant-at-arms, postmasters, document room clerks, document room attendants, clerk of joint committee on Claims, and clerks of Judiciary committees of each house, and clerks of the committee on State Affairs four dollars each; assistant postmaster, assistant enrolling clerks, assistant engrossing clerks and all other committee clerks three dollars and fifty cents each; the messengers two dollars each; all other clerks and employes three dollars each.

COMPENSATION OF COPYISTS.

The copyists shall be paid one dollar per day from the date of their employment, and fifteen cents per folio for enrolling, and ten cents per folio for other copying, the term "folio" meaning one hundred words, full count, and only on accepted work.

NAMES OF EMPLOYEES TO BE CERTIFIED TO SECRETARY OF STATE

The Chief Clerks of the Senate and Assembly, and sergeant-at-arms of each house shall certify to the secretary of state the names of all persons employed in their respective departments, the capacity in which employed, and the amounts respectively due them, which certificate shall be approved by the presiding officer of the house in which they are employed.

ACCOUNTS AUDITED, TO BE PUBLISHED.

Upon such certificate the secretary of state shall draw his warrant upon the state treasurer for the amounts therein named, and the same shall be paid out of the state treasury. At the close of each session of the legislature, the secretary of state shall publish in the official state paper a full list of the accounts so audited.

PER DIEM AFTER CLOSE OF SESSION.

No per diem shall be allowed after the close of the session, except for two days to the index clerks, whose duty it shall be within that time to satisfactorily and fully complete the indexing of the Journals, and in case such work is not so completed, a sufficient sum shall be reserved from the pay of the clerk who may make the default, to insure the completion of his work.

Duties of Officers.

PRESIDENT AND SPEAKER.—The duties of these officers are generally defined in Senate Rules 2, 3 and 4, and Assembly Rule 9.

CHIEF CLERKS.—Senate Rules 11 and 43, and Assembly Rules 14, 15, 16 and 17, set forth the duties of these officers. They have the care and custody of all the papers and records, and arrange in its proper order from day to day, after its inception, all the business of the two Houses. They must, in order to have a proper knowledge of the affairs of their departments, apportion, systematize and personally supervise the labor of all their subordinates, and, when not called therefrom by more important duties, should officiate in person at the reading desk. The duties of their subordinates are properly their duties, as all are performed under their direction, and they are responsible for any deficiencies. It is their duty to prepare and furnish to the public printer, an accurate record of each day's proceedings and a copy of every bill, report and other thing ordered to be printed, "on the same day such orders are made;" to keep the pay accounts of employees and issue certificates of per diem to them; to deliver the messages of the one House to the other and to sign subpoenas.

It is their duty to prepare an index to the journal, at the close of the session, and to be present at the opening of the next session, and to attend to such preliminary business as may be necessary, and conduct the proceedings therein until a speaker is elected, and perform the duties of clerk thereof until their successors are chosen and qualified.

They are by law responsible for the safe keeping of all the bills and other documents in possession of the legislature, and for the proper registry of all proceedings; and are required at the close of the session, to deposit all papers in their possession as chief clerks, properly classified and labeled, with the secretary of state.

REGULATIONS IN THE DEPARTMENT OF THE CLERK.

To insure a systematic and correct performance of the duties of their departments, the chief clerks of the two houses have established the following regulations:

THE ASSISTANT CLERKS.—It is their special duty:

1. To keep a record of each day's proceedings, and to correct the proof of the same when printed.
2. To officiate at the reading desk when required by the clerk, and in case of his absence to perform his duties generally.

3. To label and file in the appropriate places all papers presented, with proper dates and references.

4. To select each day all papers ordered to be printed, make the list thereof in a book provided for that purpose, and send them to the State Printer, taking his receipt therefor.

5. To keep a list of all absentees on leave, etc.

THE BOOK-KEEPER.— It is his special duty:

1. To keep the register of bills, resolutions, memorials, etc., showing therein, and opposite to each title, all action taken and proceedings had, with regard to such papers.

2. To distribute to the proper committee, or officers, all bills, petitions and other papers referred.

3. To make out all certificates of per diem and mileage, ready for the signature of the Speaker and Clerk.

4. To prepare the message to be delivered to the other House, and when not otherwise occupied, to help the Journal Clerk in the performance of his duties.

THE ENROSSING CLERK.— It is his special duty:

1. To engross all bills ordered to a third reading which the rules require to be engrossed, properly placing all amendments adopted prior to the order for their engrossment.

2. By the direction of the Chief or Journal Clerk to perform any necessary service appertaining to the duties of the other deputies.

THE ENROLLING CLERK.— It is his especial duty:

To make clear, legible copies of all bills which have been concurred in, without erasures or interlineations.

THE TRANSCRIBING CLERK.— It is his special duty:

To copy the record of the proceedings of the Assembly into a book prepared for that purpose.

GENERAL REGULATIONS.

1. Each deputy when not occupied in the performance of his own special duties, is to render such assistance to the Clerk and to his associate deputies as may be in his power, or as the pressure of duties in a particular department may render necessary.

2. The deputies are expected to notify the Chief Clerk of any interference by members or others with their duties, and of all improper approaches or requests made to them by any person. They are not to exhibit to any person any bill or other document in their possession without leave of the Chief Clerk.

3. Perfect courtesy must at all times be maintained toward members, reporters, associate deputies, and all who have business to transact with the department, but interference with legislation cannot be allowed under any circumstances.

To Members, Officers, and Reporters.— It is especially requested that no member, officer or reporter will interrupt the Assistant Clerk while engaged in keeping the journal. "No journal, record, account or paper," of any kind, must be taken from the desk, unless by express permission of the Clerk.

SERGEANT-AT-ARMS.— This officer is the executive officer of the house. He has charge of the Post Office and other appurtenant conveniences of the Assembly. He controls the police regulations, attends to the warming of the chambers, serves the subpoenas and warrants of the Assembly, announces messages from the Governor and from the Senate, provides rooms for committees, receives from the Superintendent of Public Property all public documents ordered or coming in due course, and distributes the same through the Post Office, or otherwise, to members and officers entitled thereto, and keeps the pay roll of the employes in his department. He is to organize his department with such system that each of his subordinates shall know his precise duties, and he is to see that each performs his duty promptly, thoroughly and courteously. He is required to keep the chamber open from 8 o'clock, A. M. to 10 o'clock, P. M.

He should have the printed bills and other documents in his possession so classified and arranged that he can at once answer any call upon him for them. His assistant assists him generally in the discharge of his duties, and takes his place when he is absent.

THE POSTMASTER attends to the receipt and delivery of all mail matter coming to members and officers of the Assembly. Each member has a box in the Post Office of the Assembly corresponding with the number of his seat, in which his mail matter is deposited; and the Postmaster must, by himself or assistant, be at his post from 8 o'clock A. M., until 10 o'clock P. M., and until the adjournment of the Assembly for the day. He receives and forwards all mail matter deposited in his office by members or officers, in time to be mailed from the

Madison Post Office. He is to prominently post in the cloak and hat room (which is the members' side of the Post Office), a notice of the hours of closing the Assembly mails. He is entitled to the exclusive use of the Post Office, and no one ought to be admitted thereto except the Sergeant-at-Arms and the Speaker.

THE ASSISTANT-POSTMASTER brings the mail to and from the Madison Post Office, and assists the Postmaster generally in his duties.

THE DOORKEEPERS attend to the principal door; open and close it for the entry and exit of all persons; maintain order in the lobby and vestibule; see that visitors are seated, and that the regulations of the House, in their department are strictly enforced.

The assistant sergeant-at-arms, postmaster, assistant postmaster, porter, watchman, doorkeepers, and gallery, committee-room, and wash-room attendants, are appointed by the sergeant-at-arms, and are responsible to him.

The messengers are appointed by the Speaker, except those in particular attendance upon the Chief Clerk and Sergeant-at-Arms, who are appointed by said officers respectively.

DUTIES OF MESSENGERS.

1. To be in attendance from 8 o'clock A. M., until 10 o'clock P. M., every day (Sunday excepted), whether the Assembly is in session or not.

2. To receive the journals and printed bills from the Sergeant-at-Arms, and arrange them in order on the file of each member.

3. Not to leave the Assembly Chamber during the *morning hour*, or absent themselves from the session of the Assembly during an entire day, except upon leave of the Speaker, Clerk or Sergeant-at-Arms.

4. During the morning hour to take the positions assigned to them by the Clerk, and, standing up, so as to see and be seen, hold themselves in readiness to bring all bills, resolutions, etc., from the several members to the Clerk, when presented.

5. After the expiration of the morning hour, when not engaged in filing bills, etc., for the members they have in charge, to answer promptly any call, and render assistance to any member requiring it.

6. To refrain from throwing any paper balls, darts, or other missiles; to move lightly across the Assembly Chamber, and demean themselves respectfully towards every member and officer of the Assembly.

Stationery.

The superintendent of public property shall furnish at the opening of every session of the legislature stationery as follows: To the lieutenant governor such quantity as shall be necessary to the discharge of his duties, not exceeding thirty dollars in value. Also sufficient stationery for the proper transaction of the business of the Senate and Assembly, to be delivered to the chief clerks upon their written request, specifying the quantity and kind of stationery required, and the department and purpose for which the same is drawn. *Chap. 153, Laws 1882.*

Post-Office Arrangements.

The Assembly post-office is in charge of a postmaster appointed by the Sergeant-at-Arms. Each member has a separate box; and all mail matter deposited with the postmaster is sent to the Madison post-office by the post-office messenger, at regular hours, corresponding with the hours of closing the mails at the Madison office.

Process of Passing Bills.

Some diversity of practice exists herein, but the ordinary method in the Assembly is as follows:

A member having prepared a bill and indorsed the title thereof, together with his name, upon the back of it, rises to his feet, at such times as the introduction of bills is in order, and says:

" Mr. Speaker :

If recognized the Speaker responds :

" The gentleman from ———,"

The member announces :

" I ask leave to introduce a bill."

The bill is then sent to the Chief Clerk by a Messenger. The Clerk then reads the title of the bill, and the Speaker announces :

" First reading of the bill."

If it is a bill appropriating money, the Clerk reads the bill at length; if not, by its title only; when the Speaker announces:

"Second reading of the bill."

And refers the same to some standing committee, suggested by the member, or, if desired, to a select committee; or to the general file, or, as is usual, the Speaker, of his own motion, makes the reference to such committee as seems to him appropriate.

The bill is, in due course, reported back to the Assembly by the committee, when it is placed in what is called the General File.

Bills in the General File are considered in Committee of the Whole in the exact order in which they are placed upon the file. Proceedings in Committee of the Whole will be elsewhere considered.

After a Committee of the Whole has completed its action upon any bill, and reported the same back to the Assembly, and any recommendation made by the committee passed upon, it is taken up in its order, when the Speaker puts the following question:

"Shall this bill be engrossed and read a third time?"

If decided affirmatively, the bill is sent by the Chief Clerk to the Engrossing Clerk for engrossment. Upon its return engrossed, the original and engrossed bills are placed in the hands of the *Committee on Engrossed Bills*, who compare them and correct any errors which they may find. When found correct, or made so, the Committee report them to the House as correctly engrossed, when the original is filed by the Chief Clerk, and the engrossed bill goes into the order of "bills ready for a third reading."

When, under the order of business, the bill is reached, the bill (unless it appropriates money) is read by its title, when the Speaker says as follows:

"This bill having been read three several times, the question is, shall the bill pass?"

If the bill passes it is taken to the Senate, with a message announcing its passage by the Assembly, and asking the concurrence of the Senate therein.

Going through with a similar process in the Senate, it is returned with a message announcing the action there had upon it.

If the Senate concurs, the bill is sent to the Enrolling Clerk, who makes a copy thereof, as is elsewhere described. When enrolled it goes to the *Committee on Enrolled Bills*, who compare it with the engrossed bill; when found or made correct, they report the bill to the Assembly as correctly enrolled; the engrossed bill is filed by the Chief Clerk; the enrolled bill is then indorsed by the Chief Clerk as having originated in the Assembly (for the information of the Governor in case he vetoes it); then it is signed by the Speaker, and sent by the Chief Clerk to the President of the Senate, desiring the signature of the President of the Senate thereto. The Committee on Enrolled Bills of the two Houses, acting jointly, then present the bill, duly signed, to the Governor, for his approval, and report that fact to the House. The Governor, if he approves the bill, informs the House in which it originated, of the fact, and that he has deposited it with the Secretary of State.

This is the ordinary process of a bill through all its stages until it becomes a law. A bill of great interest or importance, or one which is warmly contested, may, by reason of majority and minority reports, special orders, recommitment, amendments, substitutes, committees of conference, and various other parliamentary appliances, pass through a vast variety of stages not before enumerated.

Senate bills coming into the Assembly, after passing the Senate, are read twice by title (unless they appropriate money, when they must be read at length) and then referred to the appropriate committee.

After consideration in Committee of the Whole, the recommendation of the Committee is acted upon in the Assembly — the question being after recommendations are disposed of.

"Shall this bill be ordered to a third reading?"

If it is decided affirmatively, the bill passes into the order of "bills on third reading," and when reached in that order the question is,

"Shall this bill be concurred in?"

If concurred in, the bill is returned to the Senate, with the message informing it of that fact.

If it is desired to hasten the passage of the bill, it is done by motion as follows:

"I move to suspend all rules which will interfere with the immediate passage of bill No. —, Assembly, entitled 'a bill to —.'"

If this motion prevails, which requires an affirmative vote of two-thirds of the members present, the question will be put on the passage of the bill, and if passed it will go at once to the Senate.

STATE NORMAL SCHOOL, WHITEWATER.



Lang Ogden Company, Milwaukee.

*Committee of the Whole.**

The Committee of the Whole is an expedient to simplify the business of legislative bodies. No record is made of its proceedings, and it has no officers except of its own creation, for temporary purposes. It is liable to instant dissolution, in case of disorder, when the Speaker takes the Chair to suppress it, in case of lack of quorum, when the Speaker takes the Chair for a Call of the House or an adjournment, and in case of a message from the Senate or Governor, when the Speaker takes the chair to receive it.

The Assembly may resolve itself into a Committee of the Whole, on some particular bill, resolution or subject, or it may go into Committee of the Whole upon the general file of bills. In the first case the motion is,

"That the Assembly do now resolve itself into a Committee of the Whole upon [bill No. —, A., a bill —] or [joint resolution No. —, A., providing, etc.] or [upon all bills relating to — as the case may be.]"

In the second case it is,

"That the Assembly do now resolve itself into a Committee of the Whole upon the general file of bills."

Bills, resolutions and general matters which have been once considered in Committee of the Whole, in which progress has been made and leave granted for further consideration, have the preference. The motion of the Committee of the Whole for their further consideration, must be made under the head of "bills in which the Committee of the Whole have made progress and obtained leave to sit again;" and in which case the member who presided when the same matter was previously considered in Committee of the Whole, resumes the chair, unless the Speaker names a different member.

The motion of the Committee of the Whole upon the general file must be made under the order of "bills not yet considered in Committee of the Whole."

When the Assembly resolves itself into Committee of the Whole, the Speaker selects a Chairman, as follows:

"The gentleman from —, Mr. — —, will take the Chair."

The appointed Chairman advances to the Speaker's desk, and having taken the Chair, receives from the Clerk the papers indicated by the motion for the committee when the Chairman announces:

"GENTLEMEN: — The committee have under consideration, bill No. —, entitled —, (*reading the title from the back of the bill. Or in case of consideration of the general file,*) the committee have under consideration the general file of bills; the first in order is bill No. —, entitled —.

"The first section is as follows:"

The Chairman then reads the first section, and asks —

"Are there any amendments proposed to the first section?"

If none are offered, the Chairman says:

"No amendments being offered to the first section, the second section will be read."

This process is continued through the whole bill, when at the close of the reading the Chairman says:

"The —th section and the whole bill have now been read, and are open to amendment."

At this point, after the friends of the bill have perfected it, it is customary for the opponents of the bill to open their attack.

After the discussion of the bill to such an extent as may be desired, if no amendments are made, the final vote is generally upon a motion —

"That the bill be reported back to the House without amendment."

If any other bills are before the committee, they are proceeded with in the same manner. If it is desired to have a further consideration of any matter before the committee, or if the general file has not been gone through with, the motion is,

"That the committee rise, report progress, and ask leave to sit again."

If the committee has completed its duties, the motion is,

"That the committee rise and report."

Which being analogous to a motion to adjourn, is not debatable. The Chairman states the matter as follows:

"It is moved that the committee do now rise and report [*or otherwise as the case may be.*]"

"Is the committee ready for the question?"

"GENTLEMEN: — Those who are of opinion that this committee do now rise and report (*or as the case may be*), say *aye*; those of contrary opinion, say *no*."

* The Senate does no business in Committee of the Whole.

In case of doubt, a division must be had, as the ayes and noes cannot be called in Committee of the Whole.

When the committee rises, the Speaker resumes his seat, and the Chairman, in his place on the floor, reports as follows:

"Mr. Speaker."

The Speaker answers—

"Mr. Chairman."

"Who reports—

"The Committee of the Whole have had under consideration bill No. —, A., entitled —, and have instructed me to report the same to the House with amendment," [or as the case may be.]

When the general file has been under consideration, the report is as follows:

"The Committee of the Whole have had under consideration the general file of bills, have gone through the same, and have directed me to report to the House the bills contained therein, with sundry amendments and recommendations, as follows, to wit:" [Here follows the title of bills considered, with action taken upon them.]

In case the file has been left unfinished, the report is—

"The Committee of the Whole have had under consideration the general file of bills, and have made some progress therein. I am directed to report back the following bills, with the amendments and recommendations hereinafter specified, and ask leave for the committee to sit again. [Here follows the report of amendments, etc., as above.]

On the latter report the question is—

"Shall leave be granted?"

When, upon a count, it is ascertained that a quorum is not present, the report is—

"The Committee of the Whole have had under consideration —, and after some progress therein, find there is no quorum present; that fact I herewith report to you."

In the case of confusion or disorder, the Speaker, of his own accord resumes the Chair temporarily and without any formality, for the purpose of suppressing it. When order is restored, the Chairman resumes the Chair and the business proceeds.

Upon the coming in of a report, the recommendations are at once acted on by the Assembly.

When, in Committee of the Whole, any member desires to offer an amendment, it must be reduced to writing and sent to the Chairman, who reads it, and asks—

"Is the committee ready for the question upon the amendment?"

And if no further amendment or debate, he puts the question in the usual manner.

After a section is once passed, with an unsuccessful effort to amend it, no further amendments are in order. The strictness of this rule, is, however, not always adhered to— an amendment once made, may, however, be reconsidered. Such a motion is—

"That the amendment offered by the gentleman from —, to the —th section, be reconsidered;"

And is stated as follows:

"The gentleman from —, moves that the amendment offered by the gentleman from —, to the —th section be reconsidered."

"Is the Committee ready for the question?"

"Those who are of the opinion that said amendmet be reconsidered, say aye; those of a contrary opinion, say no."

In case the amendment is reconsidered, the Chairman, says:

"The motion is carried. The amendment is reconsidered. The question now recurs upon the adoption of the amendment. Is the Committee ready for the question," etc. ?

Forms.

OF TITLES:

No. —, a bill to —.

Amending bill:

A bill relating to —, and amendatory of section —, of chapter — of the —, [See Joint Rule 12.]

Repealing bill:

A bill to repeal section —, of chapter —, of the —, relating to statutes or general laws, designating the same, and also the subject, object or purpose of the section of the chapter repealed; and in the body of every bill, the full title of the act repealed, shall be recited at length. [See Joint Rule 13.]

Appropriation Bill:

"To appropriate to —, the sum of — dollars."

Titles should be written inside the bill, and indorsed upon the outside, as follows:*

<p>No. —, A.,</p> <p><i>A bill to regulate the license to be paid by railroad companies.</i></p>
--

MR. GORDON.

RESOLUTIONS should not be entitled, but should have the name of the mover indorsed upon them. The same rule applies to amendments.

Resolutions are of no special form; the following may serve as a general guide in such matters.

Res. No. —, A.

Resolved, That three thousand copies of the Governor's message be furnished by the public printer to the Sergeant-at-Arms, for the use of the Assembly.

"MR. TUCKER."

FOR REPORTS the following form is used:

"The Committee on —, to whom was referred bill No. — A., a bill to —, respectfully report the same back to the House with an amendment; and recommend its passage when so amended," or,

"and recommend that it do pass," or

"and recommend that it be indefinitely postponed;" or,

"and recommend that it be referred to the delegation from —," or,

"to a select committee."

Or, if the committee report by bill:

"The committee on —, to whom was referred —, respectfully report by bill No. —, A., a bill to —:

"And recommend its passage."

AN ENACTING CLAUSE must precede the body of the bill — †

It must invariably be in the following form:

The people of the state of Wisconsin, represented in Senate and Assembly, do enact as follows: — Const., Art. IV., Sec. 17.

Investigations.

When an investigation is required into any matter, the person most interested in having the inquiry made, should move the appointment of a committee to take the subject in charge. This is done by resolution. The resolution should be so drawn as to state the precise subject to be investigated, and to give the committee all the power which the mover may deem necessary for a thorough examination into the subject matter to be laid before them; this should be done to prevent any misapprehension as to the intention and extent of the inquiry to be made. In case of the adoption of the resolution, the mover, together with other members, will be appointed a committee. They have power to send for persons and papers. The form of a subpoena is as follows:

"THE STATE OF WISCONSIN,

"To —: You are hereby commanded, that, laying aside all business and excuse, you personally appear and attend before Messrs. —, on the part of the Senate, and Messrs. —, on the part of the Assembly, a joint committee appointed under a resolution of the Senate and Assembly, to investigate — at the room of said committee —, in the city of Madison, the capital of the State, on the — day of —, A. D. one thousand, eight hundred and —, at the hour of — in the — noon, then and there, and from time to time, as required by said committee, to testify and give evidence upon the matters of inquiry before said committee.

"Hereof fail not, under penalty in such case made and provided.

"Given at the Assembly Chamber, in the city of Madison aforesaid, this — day of —, A. D. 18—

"——, Speaker of the Assembly.

"Attest:

——, Chief Clerk of the Assembly.

* It is important that the titles of bills should be the same on the outside and inside of the bill, as the bill appears on the books of the clerk by the indorsement, and is printed from the inside title and text

† Section 17, Article IV, Constitution of Wisconsin provides that legislation shall be by bill, and the enacting clause is necessary to the constitutionality of the law.

In case of a refusal to appear, or a refusal to testify, the following form of certificate may be used :

" To Hon. _____, *Speaker of the Assembly* :

" I, _____, chairman of the *joint* committee appointed to investigate _____, do hereby certify that _____ has been duly subpoenaed to appear before said committee, as will fully appear by the writ served, and affidavit of service accompanying the same, on file with the Chief Clerk of the Assembly.

" I further certify that said _____ has failed to appear before said committee, according to the exigency or mandate of said writ or subpoena.

" Dated Madison, _____, 18—, at — o'clock.

_____,"

Upon which a warrant in the following form may be used :

" *The State of Wisconsin to the Sergeant-at-Arms of the Assembly* :

" It appearing that a writ of subpoena, directed to _____, commanding him to personally appear and attend before Messrs. _____, on the part of the Senate, and Messrs. _____, on the part of the Assembly, a *joint* committee appointed under a resolution of the Senate and Assembly, to investigate _____, at the room of said committee, in the city of Madison, the capital of the State, the _____ day of _____, A. D. 18—, at the hour of _____ in the _____ noon, then and there, and from time to time, as required by said committee, to testify and give evidence upon the matter of inquiry before said committee, has been issued, and that the said writ of subpoena was duly personally served upon the said _____, on the _____ day of _____, A. D. 18—, and returned as provided in section one of an act entitled ' an act concerning evidence and witnesses,' approved February 3, 1837; and it further appearing by the certificate of the chairman of the said *joint* committee, that the said _____ has failed or neglected to appear before the said committee in obedience to the mandate of the said subpoena; therefore, you are hereby commanded, in the name of the State of Wisconsin, to take the body of him, the said _____, and bring him before the Assembly, so that he may testify and give evidence before the said committee; and answer for his contempt of the Assembly in not obeying the mandate of said subpoena. Hereof fail not.

" Given at the Assembly Chamber, in the city of Madison aforesaid, this _____ day of _____, A. D. 18—.

" _____, *Speaker of the Assembly*.

" _____, *Chief Clerk of the Assembly*."

To which the return, in ordinary cases, would be :

" By virtue of the within process, I did, on the _____ day of _____, 18—, arrest the body of _____, and took him before the committee within named, and the said _____ having refused to answer interrogatories propounded by said committee, I have him, by direction of said committee, now before the Assembly.

" Assembly Chamber, _____, 18—.

" _____, *Sergeant-at-Arms of the Assembly*."

A resolution, declaring the defaulter to be in contempt, is the next proceeding.

The following form for such resolution was used at the session of 1858.

" Resolved, That the neglect or failure of _____, to appear before the *joint* investigating committee, composed of Messrs. _____, of the Senate, and Messrs. _____, of the Assembly, in compliance with the mandate of the writ of subpoena of this Assembly, served upon him on the — instant, as fully appears by the said writ and the affidavit of the service thereof indorsed thereon, now on file with the Chief Clerk of this House, be and the said neglect and failure is hereby declared a contempt of this House."

This is followed by an interrogatory, as follows:

" *Int. 1.*— Why did you not appear before the *joint* investigating committee, as required by the mandate of the subpoena served upon you the — inst? "

To which the defaulter pleads before judgment is inflicted.

Another form is as follows:

" Resolved, That the refusal of _____ to answer the questions put to him by a member of the *joint* investigating committee, on the — instant, and which questions were certified to the House by _____, Chairman of said committee; and are now in writing, on file with the Chief Clerk of the House, be, and the same is hereby declared a contempt of this House."

Followed by the corresponding interrogatory:

" Why did you not answer the question put or propounded to you on the — instant, by a member of the *joint* investigating committee, of which _____ is Chairman? "

In case the answer is satisfactory, the offender is discharged; if otherwise, he is punished by reprimand, fine or imprisonment, or both; but such imprisonment can not extend beyond the session of the Legislature.

The report of a Committee on Investigation should consist of three parts:

1. The testimony taken;
2. A statement of the facts proven thereby, or conclusions derived therefrom;
3. Resolutions, or a bill providing for the action which the committee deem proper to be taken in the premises.

QUORUMS.

Whole number electable.

"Not less than fifty-four nor more than one hundred" Const., Art. IV., Sec. 2.

"One from each Assembly District," Chapter 313, Laws 1876 — (which provides for one hundred Assembly Districts).

To expel a member — 67.

"Two-thirds of all the members elected." Const., Art. IV., Sec. 8.

To do any business except to adjourn from day to day, and to compel the attendance of absent members — 51.

"A majority," Const., Art. IV., Sec. 7.

To cause the ayes and nays on any question to be entered on the journal —

"One-sixth of those present." Const., Art. IV., Sec. 20.

(See table on next page.)

To pass any bill which imposes, continues or renews a tax, or creates a debt or charge, or makes, continues or renews any appropriation of public trust money, or releases, discharges or commutes a claim or demand from the State —

"A majority of three-fifths." — (31), three-fifths (60), being present. Const., Art. VIII., Sec. 8.

To adjourn from day to day —

"A smaller number" (than a majority). Const., Art. IV., Sec. 7.

To compel the attendance of absent members —

"A smaller number" (than a majority). Const., Art. IV., Sec. 7.

To agree to an amendment of the Constitution — 51.

"A majority of the members elected." Const., Art. XII., Sec. 1.

To recommend a Constitutional Convention —

"A majority" (present). Const., Art. XII., Sec. 2.

(See table on next page.)

To contract a public debt — 51 affirmative votes.

"A majority of all the members elected." Const., Art. VIII., Sec. 6.

To pass any bill, resolution or motion —

"A majority" (at least 26), of a quorum of 51.

(See table on next page.)

To make a call of the House — 15.

"Fifteen members." Rule 66, A.

To order the previous question — (at least 26.)

"A majority present." Rule 74, A.

(See table on next page.)

To suspend the rules — at least 34.

"Two-thirds of the members present." Rule 94, A.

(See table on next page.)

To change the order of business — (at least 34.)

"Two-thirds of the members present." Rule 94, A.

Table

Showing the number constituting a majority, one-sixth and two-thirds of a working quorum of any number.

No. present.	One-Sixth.	Two-thirds.	Majority.	No. present.	One-sixth.	Two-thirds.	Majority.	No. present.	One-sixth.	Two-thirds.	Majority.
51	9	34	26	68	12	46	35	85	15	57	43
52	9	35	27	69	12	46	35	86	15	58	44
53	9	36	27	70	12	47	35	87	15	58	44
54	9	36	28	71	12	48	36	88	15	59	45
55	10	37	28	72	12	48	37	89	15	60	45
56	10	38	29	73	13	49	37	90	15	60	46
57	10	38	29	74	13	50	38	91	16	61	46
58	10	39	30	75	13	50	38	92	16	62	47
59	10	40	30	76	13	51	39	93	16	62	47
60	10	40	31	77	13	52	39	94	16	63	48
61	11	41	31	78	13	52	40	95	16	64	48
62	11	42	32	79	14	53	40	96	16	64	49
63	11	42	32	80	14	54	41	97	17	65	49
64	11	43	33	81	14	54	41	98	17	66	50
65	11	44	33	82	14	55	42	99	17	66	50
66	11	44	34	83	14	56	42	100	17	67	51
67	12	45	34	84	14	56	43				

RULES AND JOINT RULES.

It is much more material that there should be a rule to go by, than what that rule is; that there may be a uniformity of proceeding in business, not subject to the caprice of the speaker, or captiousness of the members. It is very material that order, decency, and regularity be preserved in a dignified public body. 2 *Huts.*, 149

RULES OF THE SENATE.

CALLING THE SENATE TO ORDER.

1.—The Lieutenant Governor of the State, who, by the 8th section of the 5th article of the Constitution, is constituted ex-officio President of the Senate, shall, when present, take the chair at the hour fixed for the meeting of the Senate, when he shall immediately call the Senators to order, who shall thereupon take their seats, and continue with their heads uncovered, while the Senate remains in session; the clerk shall call the roll of Senators at the opening of the session on each day.

DUTIES OF PRESIDENT.

2.—The President shall preserve order and decorum; may speak to points of order in preference to Senators, rising from his seat for that purpose; and shall decide points of order, subject to an appeal to the Senate by any Senator.

3.—The President shall appoint all committees, except standing committees. The standing committees shall be appointed by resolution. The president shall sign all acts, memorials, addresses and resolutions. All writs, warrants and subpoenas that may be issued by the Senate, shall be signed by him and attested by the clerk.

PRESIDENT PRO TEM.

4.—The Senate shall elect a President pro tempore, for the session, who shall possess all the powers and prerogatives of the President of the Senate in the absence of the President, and in the absence or inability of the President pro tem. to preside, the President shall have the right to name any Senator to perform any of the duties of the Chair temporarily, and who shall be invested, during such time, with all the powers of the President; but no Senator shall be excused from voting on any question by reason of his occupying the chair; nor shall such substitute's authority as presiding officer, except to the President pro tem., extend beyond a day's adjournment of the Senate.

COMMITTEE OF THE WHOLE.

5.—Whenever the Senate determines to go into Committee of the Whole, the President shall name one of the Senators as Chairman, who shall, for the time being, be invested with all the authority of the presiding officer of the Senate.

DISTURBANCES IN THE LOBBY.

6.—Whenever any disturbance or disorderly conduct shall occur in the lobby, the President shall have power to cause the same to be cleared of all persons except the Senators and officers of the Senate.

QUESTIONS—HOW STATED AND DECIDED.

7.—Questions may be stated by the President while sitting, but he shall rise to put a question, and shall use this form: "As many as are of the opinion that (as the question may be) will say aye;" and after the affirmative voice is expressed, "As many as are of a different opinion, will say no." If the President doubt as to the voice of the majority, or a division be called for, the Senate shall divide—those in the affirmative on the question shall first rise and be counted, or, if there still be a doubt, or a count be called for, the President shall ap

point two tellers, one from each side, to make the count and report the same to the President, who shall declare the same to the Senate.

QUORUMS.

8.—A majority of all the members elected to the Senate must be present to constitute a quorum for the transaction of ordinary business; three-fifths of the Senators elected to the Senate must be present to constitute a quorum for the passage of appropriation bills, as provided by the Constitution of the State; a smaller number, however, can adjourn from time to time, and have power to compel the attendance of absent Senators.

LEAVE OF ABSENCE.

9.—No Senator or officer of the Senate, unless from illness or other cause he shall be unable to attend, shall absent himself from the sessions of the Senate during an entire day, without first having obtained leave of absence.

REPORTS OF COMMITTEES.

10.—Any committee required or entitled to report upon a subject referred to them may make a majority and minority report; any member of such committee dissenting in whole or in part, from either the conclusions or the reasoning of both the majority and minority, shall be entitled to present to the Senate a brief statement of the reasons of such dissent, which, if decorous in its language, and respectful to the Senate, shall be entered on the journal in connection with the majority and minority reports.

CLERK — ELECTION OF AND DUTIES.

11.—A clerk shall be elected at the commencement of each session, to hold his office at the pleasure of the Senate; he shall keep a correct journal of the daily proceedings of the Senate, and perform such other duties as may be assigned to him; he shall superintend the recording of the journal proceedings, the engrossing, enrolling, transcribing and copying of bills, resolutions, etc.; shall permit no records nor papers belonging to the Senate to be taken out of his custody, otherwise than in the regular course of business; shall report any missing papers to the notice of the President; and generally shall perform, under the direction of the President, all duties pertaining to his office as Clerk.

SERGEANT-AT-ARMS.

12.—A Sergeant-at-Arms shall be elected at the commencement of each session, to hold his office at the pleasure of the Senate. It shall be his duty to execute all orders of the President of the Senate, and to perform all duties that may be assigned him, connected with the police and good order of the Senate Chamber; to exercise a supervision over the ingress and egress of all persons to and from the Chamber; to see that messages, etc., are promptly executed, and to perform all other services pertaining to the post of Sergeant-at-Arms.

COMMITTEES.

13.—The following Standing Committees shall be elected by the Senate at each time as may be designated, unless otherwise directed; and

The Committee on Judiciary, shall consist of seven members; the Committee on Railroads shall consist of nine members, and all other standing committees shall consist of three members each:

1. On Judiciary.
2. On State Affairs.
3. On Finance, Banks and Insurance.
4. On Railroads.
5. On Education.
6. On Manufactures and Commerce.
7. On Assessment and Collection of Taxes.
8. On Incorporations and Public Improvements.
9. On Town and County Affairs.
10. On Public Lands.
11. On Military Affairs.
12. On Public Health and Safety.
13. On Privileges and Elections.
14. On Legislative Expenditures.
15. On Federal Relations.
16. On Roads and Bridges.
17. On Agriculture.
18. On Engrossed Bills.
19. On Enrolled Bills.

The following shall be joint committees, and shall be constituted as follows:

1. *On Claims.**—Three from the Senate and five from the Assembly.
2. *On Charitable and Penal Institutions.*—Three from Senate and five from the Assembly.
3. *On Printing.†*—Three from the Senate and three from the Assembly.

REPORTERS, PERSONS PRIVILEGED TO FLOOR OF SENATE.

14.—Reporters for newspapers can have seats assigned them by the President, within the bar of the Chamber, for the purpose of taking down the proceedings, but not so as to interfere with the convenience of the Senate. The Governor, Lieutenant Governor, Secretary of State, Treasurer, Attorney-General, Senators, Ex-Senators, and Members of Congress, Judges of any Court, Senators, and ex-members of State Legislatures, and Members of the Assembly of this State, and all editors of newspapers in the State may be admitted to seats within the bar of the Senate.

ORDER OF BUSINESS.

15.—The order of business shall be as follows:

1. Call of the roll.
2. Correction of the journal.
3. Communications to the Legislature.
4. Resolutions may be offered.
5. Introduction and reference of bills.
6. Reports of Standing Committees.
7. Reports of Select Committees.
8. Executive Communications.
9. Communications from the Assembly, and action thereon.
10. Senate resolutions may be considered.
11. Bills ready for a third reading.
12. Bills on their third reading.
13. Bills ready for engrossment and third reading.
14. Bills reported by Committee of the Whole.
15. Bills not yet considered in the Committee of the Whole.

CALL TO ORDER.

16.—When any Senator is about to speak in debate or deliver any matter to the Senate, he shall rise from his seat and respectfully address himself to "Mr. President," and shall confine himself to the question under consideration, and avoid personalities.

17.—When any Senator is called to order, he shall sit down until it shall be determined whether he is in order or not, except he be permitted to explain; and if a Senator be called to order for words spoken in debate, the exceptional words shall be taken down in writing immediately.

18.—When two or more Senators happen to rise at the same time, the President shall name the Senator who is first to speak.

19.—No Senator shall speak more than twice on the same question during the same day, without the consent of the Senate.

20.—While the President is putting any question or addressing the Senate, no Senator shall walk out of or across the room, nor entertain private discourse; nor whilst a Senator is speaking, shall pass between him and the Chair. No Senator or other person shall visit or remain by the Clerk's table while the ayes and noes are being called or the ballots counted.

21.—No Senator shall vote on any question in any case where he was not in the Chamber of the Senate when the question was put, unless by leave of the Senate; nor shall any Senator be counted, upon a division and count of the Senate, who shall be without the Chamber at the time. The word "chamber" shall be construed as including the lobby and gallery, and the rooms of the President, Chief Clerk, Sergeant-at-Arms and the post office.

EVERY SENATOR TO VOTE UNLESS EXCUSED.

22.—Every Senator who may be within the Senate Chamber when the question is put, shall give his vote, unless the Senate shall excuse him from voting. When a question is being taken, or about to be taken, it shall be competent for any Senator to call for the ayes and noes, which shall be entered on the journal. All motions to excuse a Senator from vot-

* See Secs 106 and 117 R. S.

† See Sec. 106 R. S.

ing shall be made before the call of the ayes and noes is commenced, and any Senator wishing to be excused from voting may briefly and pertinently explain his reasons therefor before the call of the ayes and noes is commenced; but when the ayes and noes are being taken, the call shall not be interrupted for any purpose whatever.

23.—When a motion is made it shall be stated by the President, or, being in writing, it shall be handed to the Chair, and read aloud before debate.

24.—Every motion shall be reduced to writing, if the President or any Senator desire it.

25.—After a motion is stated by the President, or read by the Clerk, it shall be deemed to be in possession of the Senate, but may be withdrawn or altered at any time before a decision or amendment, on leave of the Senate.

26.—When a question is under debate, no motion shall be in order, except to fix a day to which to adjourn, to adjourn, to send for papers for re-consideration, to reconsider, to lay on the table, for the previous question, to postpone to a day certain, to commit, to amend, to strike out the enacting clause, or postpone indefinitely; and these several motions shall have precedence in the order in which they herein stand arranged. But a motion to postpone to a day certain, to strike out the enacting clause, or postpone indefinitely, shall not again be in order on the same day, or at the same stage of the proposition.

27.—A motion to adjourn shall always be in order, except as restricted by the "previous question." A motion to adjourn, to lay on the table, to take a recess, shall be decided without debate.

THE PREVIOUS QUESTION

28.—Any Senator may move the previous question. It being seconded by four Senators aside from the mover, "the previous question" shall be put in this form: "Shall the main question now be put?" It shall only be admitted when sustained by a majority of Senators present, and shall preclude amendments and further debate, until the main question shall have been disposed of. The "main question" shall be the original proposition and pending amendments. When the Senate shall have determined that the main question shall not now be put, the pending subject shall be considered as remaining under debate, and may be proceeded with and determined upon in the same manner as though the previous question had not been moved. When the Senate shall have determined that the main question shall now be put, its effect shall be to bring the Senate to a direct vote—first on pending amendments in their order, and then on the main question, without debate or further amendment. But after the previous question has been seconded, and prior to the Senate having determined that the main question shall now be put, a motion to adjourn and a call of the Senate shall each be in order, but no further motion or call shall be in order, except to receive the report of the Sergeant-at-Arms, or dispense with proceedings under the call; and all motions and proceedings authorized by this rule shall be decided without debate, whether on appeal or otherwise.

RECONSIDERATION.

29.—It shall be in order for any Senator who voted with the prevailing side on any question, to move a reconsideration of such vote, on the same or next succeeding day that the Senate shall be in session, and such motion shall take precedence of all other questions, except a motion to fix a day to which to adjourn, or to adjourn. A motion to reconsider having been put and determined, shall not again be in order.

DIVISION OF QUESTION.

30.—Any Senator may call for a division of the question when the same will admit of it. A motion to strike out being lost shall not preclude an amendment, nor a motion to strike out and insert.

PAPERS TO BE READ BEFORE PRESENTED.

31.—A Senator offering a resolution or an amendment to a bill, resolution or memorial, may read the same in his place before presenting it to the President; and every petition, memorial, remonstrance, resolution, bill and report of committee shall be indorsed with its appropriate title, and immediately under the indorsement, the name of the Senator presenting the same shall be written.

CALL OF THE SENATE.

32.—Any three Senators may make a call of the Senate and require absent Senators to be sent for, but a call of the Senate cannot be made after the voting has commenced; and a call of the Senate being ordered, the doors shall be closed and the absentees noted, and

no Senator permitted to leave the room until the report of the Sergeant-at-Arms be received and acted upon, or further proceedings in the call be suspended, or the Senate adjourn. Previous to the reception of such report, further proceedings in the call shall not be suspended, except by the vote of two-thirds of the Senators present.

COMMITTEE OF THE WHOLE.

33.—The rules observed by the Senate shall govern as far as practicable the proceedings in Committee of the Whole, except that a Senator may speak oftener than twice on the same subject, and that a call of the ayes and noes, or for the previous question, cannot be made in committee.

34.—Amendments made in Committee of the Whole, shall be entered on a separate piece of paper, and reported to the Senate by the chairman, standing in his place on the floor of the Senate. All amendments and other propositions reported by Committee of the Whole shall be disposed of in the same manner as if proposed in the Senate.

INTRODUCTION OF BILLS AND PAPERS.

35.—All bills, resolutions, reports and papers, when introduced, shall be indorsed with the name of the Senator, or Committee, presenting the same to the Senate.

36.—Every bill, memorial or joint resolution requiring the signature of the Governor shall receive three several readings previous to its passage. But no such bill or memorial or joint resolution, shall receive a second and third reading on the same day.

36a.—The second and third reading of all bills appropriating money shall be at length, and a suspension of this rule shall not be made without the unanimous consent of the Senate.

COMMITMENTS.

37.—No bill or joint resolution shall be committed or amended until it has been twice read. If objections are raised to the bill on its first reading, the question shall be, "shall the bill be rejected?" If no objection be made, or the question to reject be lost, the bill shall go to its second reading.

COMMITTEE OF THE WHOLE MAY CONSIDER BILLS.

38.—When a bill, joint resolution, or memorial to congress shall have received two readings, and been reported to the Senate for further action, the bill, resolution or memorial shall be placed on the calendar of bills on their engrossment and third reading. No bill or memorial shall be ordered to a third reading on the same day on which it is reported by the committee, except on the last day of the session.

COPIES TO BE PRINTED.

39.—Two hundred and fifty copies of every bill, joint resolution or memorial, of a general nature, shall be printed after the second reading, unless otherwise ordered; and all bills, resolutions and amendments, after being printed, shall remain at least one day on the files before being considered.

ENGROSSMENT OF BILLS.

40.—The final question upon the second reading of every bill or other paper, originating in the Senate, and requiring three readings previous to being passed, shall be, "shall it be engrossed and read a third time?" And upon every such bill or paper originating in the Assembly, "shall it be ordered to a third reading?"

AMENDMENTS ON THIRD READING.

41.—After a bill has been read a third time, no amendment shall be in order, except to fill blanks, without the unanimous consent of the Senate, unless, on commitment, such amendments shall have been reported by a committee, in which case, after amendments so reported shall have been disposed of, the question shall be the same as was pending before the reference, unless otherwise ordered by the Senate. A bill, resolution or memorial, may be committed at any time previous to its passage.

BILLS TO BE ENGROSSED.

42.—Every bill, joint resolution, or memorial originating in the Senate shall be carefully engrossed before being transmitted to the Assembly for concurrence.

CLERK TO TRANSMIT BILLS TO THE ASSEMBLY.

43.—Immediately after the passage of any bill or other paper, to which the concurrence of the Assembly is to be asked, it shall be the duty of the clerk to transmit the same to the Assembly, unless some member of the Senate shall make a motion to reconsider the vote by which the Senate passed said bill or other paper, in which case the Clerk shall not transmit said bill or other paper, until the motion to reconsider has been put, and on the concurrence in any bill or other paper of the Assembly, by the Senate, or on the concurrence or disagreement in any vote of the Assembly by the Senate, it shall also be the duty of the Clerk to notify the Assembly thereof.

MEMORIALS TO CONGRESS.

44.—Memorials to Congress, to the President of the United States, or the heads of either of the departments, may be considered in Committee of the Whole before being adopted.

COMMITTEES NOT TO BE ABSENT WITHOUT LEAVE.

45.—Committees shall not absent themselves from the Senate by reason of their appointment, unless special leave for that purpose be first obtained.

ENROLLMENT.

46.—It shall be in order for the Committee on Enrolled Bills to report at any time.

MAJORITY VOTE.

47.—When an amendment of the Constitution, or any bill requiring the concurrence of more than a majority of the members present, is under consideration, a mere majority may decide all questions arising thereon, except the final question.

AYES AND NOES TO BE CALLED AND CERTIFIED.

48.—Upon the final passage of any bill or proposition in which the concurrence of more than a majority of Senators present is required by the Constitution of this State, the question shall be taken by ayes and noes, which shall be entered at large upon the journal, and it shall be the duty of the Chief Clerk to certify on the back of every such bill or proposition, the number of Senators voting for and against the passage of the same.

PRESIDENT TO ADMINISTER OATH.

49.—The President is authorized to administer all oaths prescribed in the foregoing rules.

HOUR OF MEETING.

50.—The standing hour for the daily meeting of the Senate shall be 10 o'clock in the morning until the Senate direct otherwise.

RESOLUTIONS TO LIE OVER.

51.—All resolutions introduced shall remain on the files one day before being considered, and all resolutions involving the expenditure of money, shall, on their introduction, be referred to an appropriate committee and reported upon before being considered.

51a.—All nominations sent to the Senate by the Governor for confirmation shall be referred to an appropriate committee and lie over at least one day before being acted upon by the Senate.

AMENDMENTS BY SUBSTITUTE—HOW MADE.

52.—No bill or resolution shall be amended by substitute, otherwise than by striking out all after the enacting or resolving clause, and inserting the substitute without any enacting or resolving clause. And whenever a bill is amended in a manner that requires a change in the title of the bill, the title shall be amended to correspond with the amended bill at the same time.

JEFFERSON'S MANUAL THE STANDARD.

53.—The rules of parliamentary practice, comprised in Jefferson's Manual, shall govern the Senate in all cases to which they are applicable, and in which they are not inconsistent with these rules and the orders of the Senate, and the joint rules and orders of the Senate and Assembly.

CHANGING OF RULES.

54.—No standing rule of the Senate shall be rescinded, changed or suspended, except by a vote of at least two-thirds of the members present.

RULES OF THE ASSEMBLY.

MEETING, QUORUM, PRIVILEGES, ETC.

- 1.—The hour for the meeting of the Assembly shall be at 10 o'clock, A. M., unless a different hour shall be prescribed by resolution.
- 2.—Before proceeding to business, the roll of the members elected to the Assembly shall be called, and the names of those present and absent shall be entered on the journal. A majority of all the members elected must be present to constitute a quorum for the transaction of business; a smaller number, however, can adjourn from time to time, and shall have power to compel the attendance of the absent members.
- 3.—No member or officer of the Assembly, unless from illness or other cause he shall be unable to attend, shall absent himself from the sessions of the Assembly during an entire day, without first having obtained leave of absence.
- 4.—Contestants for seats shall have the privileges of the House until their respective cases are disposed of; the privileges to extend only so far as access to the Assembly Chamber, during the time occupied in settling the contest.

WHO MAY BE ADMITTED TO THE FLOOR.

5.—Persons of the following classes, and no others, shall be admitted to the floor of the House during the session thereof, viz.: The Governor and Lieutenant Governor; Members of the Senate; the State officers; the Regents of the University; Members of Congress; Judges of the Supreme and other Courts; ex-Members of the Wisconsin Legislature; all editors of newspapers within the State, and reporters for the press; such other persons as the Speaker may invite.

DISTURBANCE IN LOBBY.

6.—Whenever any disturbance or disorderly conduct shall occur in the lobby or gallery, the Speaker (or the Chairman of the Committee of the Whole) shall have power to cause the same to be cleared of all persons, except members and officers of the Assembly.

READING NEWSPAPERS AND SMOKING PROHIBITED.

7.—No member or officer of the Assembly shall be permitted to read newspapers within the bar of the House while the Assembly is in session; nor shall any person be permitted to smoke in the Assembly room while the Assembly is in session.

OF THE OFFICERS.

8.—The Assembly shall elect, *viva voce*, one of its members as presiding officer, who shall be styled **SPEAKER OF THE ASSEMBLY**, and he shall hold his office during one session.

DUTIES OF SPEAKER.

- 9.—It shall be the general duty of the Speaker—
 - To open the session, at the time to which the Assembly is adjourned, by taking the chair and calling the members to order;
 - To announce the business before the Assembly in the order in which it is to be acted upon;
 - To receive and submit, in the proper manner, all motions and propositions presented by the members;
 - To put to vote all questions which are regularly moved, or which necessarily arise in the course of proceedings, and to announce the result;
 - To restrain the members when engaged in debate, within the rules of order;
 - To enforce on all occasions the observance of order and decorum among the members;
 - To inform the Assembly, when necessary, or when referred to for the purpose, in a point of order or practice;
 - To receive messages and other communications from other branches of the government and announce them to the Assembly;
 - To authenticate, by his signature, when necessary, all the acts, orders and proceedings of the Assembly;

To name the members—when directed to do so in a particular case, or when it is a part of his general duty by these rules—who are to serve on committees; and in general;

To represent and stand for the Assembly, declaring its will, and in all things obeying its commands. Every officer of the Assembly is subordinate to the Speaker, and, in all that relates to the prompt and correct discharge of official duty, is under his supervision.

10.—The Speaker shall preserve order and decorum; may speak to points of order in preference to others, rising from his seat for that purpose; and he shall decide questions of order, subject to an appeal to the Assembly by any member, on which appeal no member shall speak more than once unless by leave of the Assembly. On an appeal being taken, the question shall be: "Shall the decision of the Chair stand as the judgment of the Assembly?"—which question, and the action of the Assembly thereon, shall be entered on the journal.

11.—The Speaker may call a member to the Chair, but such substitution shall not extend beyond an adjournment.

12.—In the absence of the Speaker, the assembly shall elect a Speaker pro tempore, whose office shall cease on the return of the Speaker.

13.—The Speaker shall vote on a call for the yeas and nays, and his name shall be recorded with those of the other members.

DUTIES OF THE CLERK.

14.—A CHIEF CLERK shall be elected at the commencement of each session, to hold his office at the pleasure of the assembly; he shall keep a correct journal of the daily proceedings of the body, and perform such other duties as may be assigned to him; he shall superintend the recording of the journals of proceedings; the engrossing, enrolling, transcribing and copying of bills, resolutions, etc.; shall permit no records or papers belonging to the Assembly to be taken out of his custody, otherwise than in the regular course of business; shall report any missing papers to the notice of the Speaker; and generally shall perform, under direction of the Speaker all duties pertaining to his office as Clerk, and shall be responsible for the official acts of his assistants.

15.—The Chief Clerk shall appoint one assistant to aid in the performance of his duties at the desk, and he shall be styled the Journal Clerk. He shall also appoint the necessary corps of assistants to act as Book-keeper, Engrossing and Enrolling Clerks.

CHIEF CLERK MAY CORRECT CERTAIN ERRORS.

16.—The Chief Clerk and his engrossing clerks, in all proper cases, shall correct any mere clerical error in any Assembly bill, memorial or resolution, such as errors in orthography, or the use of one word for another, as *affect* for "effect," *previous* for "previously," *are* for "is," *banks* for "bank," and the like; and also all mistakes for numbering the sections and references thereto, whether such errors occur in the original bill, or are caused by amendments made thereto. It shall also be competent for the Chief Clerk at any time before the passage of any Assembly bill, to insert therein an "enacting clause," when such clause has evidently been omitted through mistake or inadvertence. But no corrections, other than such as are authorized by this rule, shall be made at any time by the Clerk or his assistants, unless upon the order of the Assembly. On questions of orthography, Webster's Unabridged Dictionary shall be taken as the standard.

ACTS, ETC., TO BE SIGNED BY THE SPEAKER AND CLERK.

17.—All acts, addresses and resolutions shall be signed by the Speaker, and all writs, warrants and subpoenas issued by order of the Assembly, shall be under his hand and attested by the Clerk.

DUTIES OF SERGEANT-AT-ARMS.

18.—A Sergeant-at-Arms shall be elected at the commencement of each session to hold his office at the pleasure of the Assembly. It shall be his duty to execute all orders of the Speaker or Assembly, and to perform all the duties they may assign to him connected with the police and good order of the Assembly Chamber; to exercise a supervision over the ingress and egress of all persons to and from the Chamber; to see that messages, etc., are promptly executed; that the hall is properly ventilated, and is open for the use of the members of the Assembly from 8 A. M. until 10 P. M., and to perform all other services pertaining to the office of Sergeant-at-Arms.

COMMITTEES.

19.—The standing committees of the Assembly shall consist of five members each, except the committee on Judiciary, the committee on State Affairs, and the committee on Cities, which shall consist of nine members each, the committee on Incorporations, the committee on Labor and Manufacturing, the committee on Lumber and Mining, the committee on Insurance, Banks and Banking, and the committee on Agriculture, which shall consist of seven members each; and the committee on Railroads, which shall consist of eleven members, and shall be as follows:

- | | |
|--|---------------------------------------|
| 1. On Judiciary. | 13. On Lumber and Mining. |
| 2. On Bills on the Third Reading. | 14. On Public Improvements. |
| 3. On Ways and Means. | 15. On Militia. |
| 4. On Federal Relations. | 16. On Agriculture. |
| 5. On Education. | 17. On Cities. |
| 6. On Railroads. | 18. On Town and County Organizations. |
| 7. On Insurance, Banks and Banking. | 19. On Roads and Bridges. |
| 8. On State Affairs. | 20. On State Lands. |
| 9. On Privileges and Elections. | 21. On Medical Societies. |
| 10. On Incorporations. | 22. On Legislative Expenditures. |
| 11. On Assessment and Collection of Taxes. | 23. On Engrossed Bills. |
| 12. On Labor and Manufacturing. | 24. On Enrolled Bills. |

20.—The following committees shall be joint committees, and shall be constituted as follows:

1. On Claims. — Five from the Assembly and three from the Senate.
2. On Charitable and Penal Institutions. — Five from the Assembly and three from Senate.
3. On Printing. — Three from the Assembly and three from the Senate.

21.—Select or special committees may be raised on motion or by resolution, designating the number and object, and, unless otherwise ordered, shall be appointed, by the Speaker.

MAJORITY AND MINORITY REPORTS.

22.—In case all the members of any committee required or entitled to report on any subject referred to them cannot agree upon a report, the majority and minority of such committee may each make a separate report; and any member dissenting in whole or in part, from the reasonings or conclusions of both the majority and minority, may also present to the Assembly a statement of his reasoning and conclusion; and all reports, if decorous in language and respectful to the Assembly, shall be entered at length on the journal.

PAPERS TO LIE ON THE TABLE UNTIL REPORTS ARE PRINTED.

23.—In all cases where there shall be both majority and minority reports submitted to the Assembly, the bill, memorial, resolution or other matter reported upon, shall lie upon the table until the reports thereon shall have been printed in the journal and laid upon the desks of members.

TITLE OF BILL TO BE RECITED.

24.—Every committee, in reporting upon any bill or memorial, shall recite at length, in their report, the *title* of such bill or memorial, as well as the number thereof.

ABSENCE OF COMMITTEES.

25.—No committee shall absent themselves by reason of their appointment, during the sitting of the Assembly, without special leave, except a committee of Conference.

REVISORY COMMITTEE.

26.—The committee on bills in the third reading shall examine and correct the bills which are referred to it, for the purpose of avoiding repetition and unconstitutional provisions, insuring accuracy in the text and reference and consistency with existing statutes; provided, that any change in the sense or legal effect or any material change in the construction, shall be reported to the house as an amendment.

ENGROSSMENT OF BILLS.

27.—Whenever an Assembly bill, which is fairly written, without interlineation or erasure, is ordered to be engrossed for a third reading, without amendment, the Committee on Engrossed Bills may report such bill back to the Assembly as the engrossed bill.

REPORT ON ENROLLED BILLS.

28.—The Committee on Enrolled Bills shall not report any bill as correctly enrolled that has any words interlined therein, or when any words have been erased therefrom.

29.— It shall be in order for the Committee on Enrolled Bills to report at any time, except when questions are being taken, or a Call of the House is being had.

30.— No standing or select committee, nor any member thereof, shall report any "substitute," or "amendment," for any bill, or bills, or resolution, referred to such committee, which substitute or amendment relates to a different subject, or is intended to accomplish a different purpose than that of the original bill or resolution for which it is reported, or which, if adopted and passed, would require a title essentially different than the title of the original bill or resolution; or any substitute, bill or resolution so reported shall be rejected whenever the Assembly is advised that the same is in violation of this rule. And this rule shall not be suspended without the unanimous consent of the Assembly, and shall apply to bills or resolutions originating in the Senate, as well as those originating in the Assembly.

31.— No motion or proposition on a subject different from that under consideration shall be admitted under color of amendment, and no bill or resolution shall at any time be amended by annexing thereto, or incorporating therein, any other bill or resolution pending before the Assembly.

Journal and Order of Business.

THE JOURNAL.

32.— The journal of each day's proceedings shall be printed in pamphlet form and laid upon the desks of members the following morning. The journal need not be read unless ordered by the Assembly. Any member discovering an error in the journal may call the attention of the Assembly to such error and have the same corrected by the Clerk.

ORDER OF BUSINESS.

33.— After an opportunity shall have been given to correct the journal, the order of business shall be as follows:

1. Letters, petitions, memorials, accounts, remonstrances and accompanying documents may be presented and referred.
2. Resolutions may be offered.
3. Resolutions may be considered.
4. Bills may be introduced, and notice of leave to introduce bills may be given.
5. Reports of committees may be made and considered; first, from standing committees, and next, from select committees.
6. Messages and other Executive communications.
7. Messages from the Senate.
8. Bills and resolutions from the Senate on their first and second readings.
9. Senate bills on their third reading.
10. Assembly bills ready for a third reading.
11. Bills reported by a Committee of the Whole.
12. Bills in which a Committee of the Whole has made progress, and obtained leave to sit again.
13. Bills not yet considered in Committee of the Whole.

MORNING HOUR.

34.— After one hour shall have been devoted to the consideration of business under the first, second and third heads, in the preceding rule, the Assembly shall proceed to dispose of the business on the Speaker's table, and the orders of the day.

PETITIONS.

35.— Petitions, memorials, communications, and other papers addressed to the Assembly shall be presented by a member in his place; a brief statement of the contents thereof shall be made verbally and indorsed thereon, together with his name, by the member introducing the same.

INTRODUCTION OF RESOLUTIONS.

36.— Any member offering a resolution in the Assembly may read the same in his place before sending it to the Chair. It shall then be read by the Clerk, and when so read shall be considered before the House; but it shall not be acted on by the House on the same day on which it is offered, without leave.

37.— All bills and resolutions offered in the Assembly by any member or committee shall be indorsed by the member or committee offering the same.

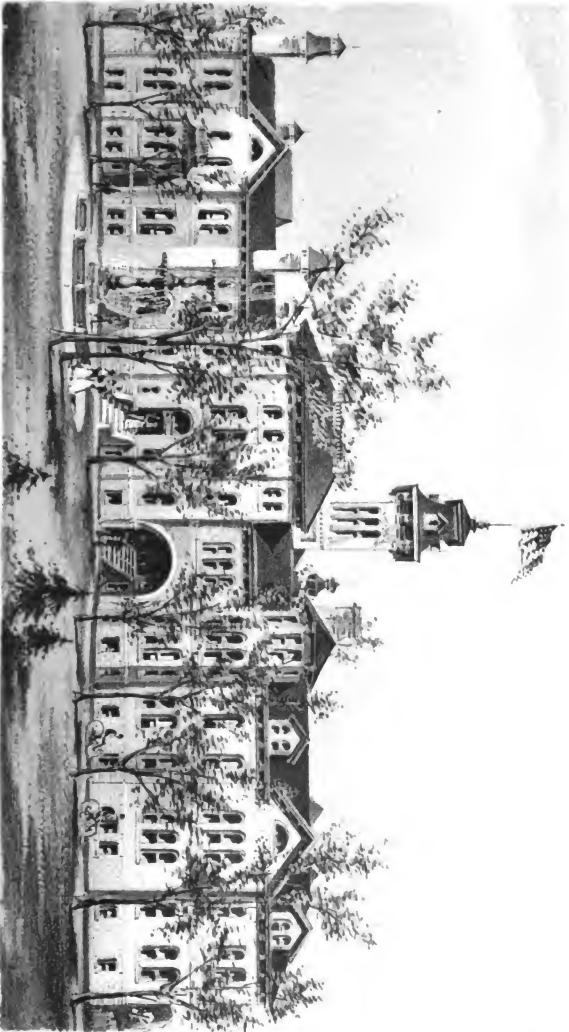

STATE NORMAL SCHOOL, OSHKOSH.

PHOTOGRAPH BY GUY

FIRST AND SECOND READING OF THE BILLS.

38.—The first reading of the bill shall be for information, and if objection be made to it, the question shall be, "Shall the bill be rejected?" If no objection be made, or the question to reject be lost, the bill shall go to its second reading without further question.

BILLS NOT COMMITTED UNTIL TWICE READ.

39.—No bill or resolution that requires three readings shall be committed or amended until it shall be twice read; and all joint resolutions which will require the signature of the Governor shall take the same course as to their reading, as in the case of bills, unless otherwise ordered by the Assembly.

REFERENCE OF BILLS, ETC.

40.—On the second reading, every bill or memorial requiring three readings, shall be referred to the appropriate standing committee, which shall be announced by the Speaker, unless the Assembly, on motion, make a different order in relation thereto. And this rule shall apply as well to bills and memorials originating in the Senate, as to those originating in the Assembly, except bills reported by joint committee.

PRINTING OF BILLS.

41.—Three hundred copies of the Assembly Journal and every bill, except city charters, shall be printed after a second reading, unless otherwise ordered. And all bills, resolutions and memorials, that shall be printed, shall remain at least one day on the files, after being printed, before being considered.

READING OF BILLS.

42.—If the Assembly shall dispense with the printing of any bill or memorial, such bill or memorial shall be read at length at least once before its final passage; and this rule shall not be suspended without the unanimous consent of the Assembly.

43.—The second and third reading of all bills appropriating money, shall be at length, and a suspension of this rule shall not be made without the unanimous consent of the Assembly.

44.—Every bill shall receive three several readings previous to its passage, but no bill shall receive its second and third readings on the same day. And no bill shall receive a third reading that has not been referred to one of the standing committees of the Assembly, or to a joint committee of the Senate and Assembly.

GENERAL FILE.

45.—Bills committed to committees and reported back by them, bills originating with and reported by committees, and bills taking no other reference shall constitute the "General File." Bills in the general file shall be arranged therein by the Clerk in the order in which they are reported, or referred thereto as aforesaid, and shall be considered in the same order unless the Assembly shall direct otherwise.

BILLS TO BE CONSIDERED IN COMMITTEE OF THE WHOLE.

46.—All bills, resolutions, memorials, etc., requiring the approval of the Governor, shall after the second reading, be considered by the House in Committee of the Whole, before they shall be taken up and considered by the Assembly.

How Business Conducted.

ADDRESSING THE SPEAKER.

47.—When a member is about to speak in debate or deliver any matter to the Assembly, he shall rise from his seat and respectfully address the Chair, thus: "Mr. Speaker," and shall confine himself to the question under debate, and avoid personality.

SPEAKER TO DECIDE WHO HAS THE FLOOR.

48.—When any two or more members shall arise at the same time the Speaker shall name the person who is first to speak.

CALL TO ORDER WHILE SPEAKING.

49.—When a member is called to order, he shall sit down, and shall not speak, except in explanation, until it shall have been determined whether he is in order or not; and if a member be called to order for words spoken, the exceptional words shall be taken down in writing, that the Speaker and Assembly may be better able to judge.

SPEAKING MORE THAN TWICE OR OUT OF PLACE PROHIBITED.

50.—No member shall speak except in his place, nor more than twice on any question, except on leave of the Assembly.

ORDER WHILE THE SPEAKER OR A MEMBER IS SPEAKING.

51.— While the Speaker is addressing the Assembly, or putting a question, no member shall cross the floor, or leave the House; nor while a member is speaking, walk between him and the Chair.

MOTIONS.

52.— When a question is under debate, no motion shall be received, except—

1. To adjourn;
2. To lay on the table;
3. For the previous question;
4. To postpone to a day certain;
5. To commit to a standing committee;
6. To commit to a select committee;
7. To amend;
8. To postpone indefinitely.

And these several motions shall have precedence in the order in which they stand arranged in this rule.

53.— A motion to strike out the enacting clause of an Assembly bill shall be considered equivalent to a motion to indefinitely postpone.

NO MEMBER TO SPEAK MORE THAN TWICE WITHOUT LEAVE.

54.— If a question depending be lost by adjournment, and revived on the succeeding day, no member who shall have spoken twice on the preceding day shall be permitted again to speak without leave of the Assembly.

MOTIONS DECIDED WITHOUT DEBATE.

55.— A motion to adjourn, to lay on the table, and a call for the previous question, shall be decided without debate. And all incidental questions of order, arising after a motion is made for either of the questions named in this rule, and pending such motion, shall be decided, whether on appeal or otherwise, without debate.

MOTIONS NOT TO BE RENEWED.

56.— A motion to postpone to a day certain, to commit, or to postpone indefinitely, being decided, shall not be again allowed on the same day, and at the same stage of the bill or proposition.

MOTIONS, HOW STATED, ETC.

57.— When a motion is made, it shall be stated by the Speaker, or read by the Clerk, previous to debate. If any member require it, all motions (except to adjourn, postpone or commit) shall be reduced to writing. Any motion may be withdrawn, by consent of the Assembly, before division or amendment.

QUESTIONS, HOW PUT.

58.— All questions shall be put in this form: "Those who are of opinion (as the case may be) say, *Aye*. Those of contrary opinion say, *No*." And in doubtful cases any member may call for a division.

AYES AND NOES, WHEN TAKEN.

59.— It shall be competent for one-sixth of the members present, when a question is taken, to order the yeas and nays, which shall be recorded by the Clerk. In recording the votes taken by yeas and nays, the Clerk shall record the names of those absent or not voting.

MEMBERS TO VOTE UNLESS EXCUSED.

60.— Every member present, when a question is put, or when his name is called, shall vote, unless the Assembly shall, for special cause, excuse him, but it shall not be in order for a member to be excused after the House has commenced voting.

DIVISION OF A QUESTION.

61.— Any member may call for the division of a question, which shall be divided, if it comprehend propositions, in substance so distinct, that, one being taken away, a substantive proposition shall remain for the decision of the Assembly. A motion to strike out and insert shall be deemed indivisible; but a motion to strike out being lost, shall preclude neither amendment nor a motion to strike out and insert.

COMMITTAL OF PAPERS.

62.— Bills, reports and motions may be committed at the pleasure of the Assembly.

FILLING BLANKS.

63. — In filling blanks the largest sum and longest time shall first be put.

THE VOTE.

64. — In all cases, when the Assembly is equally divided, the question shall be lost.

RECONSIDERATION.

65. — When a motion or question shall have been once determined, either in the affirmative or negative, it shall always be in order for any member of the majority, or where the Assembly is equally divided, for any member who voted in the negative, to move for a reconsideration thereof, on the same or succeeding day. A motion to reconsider being put and lost, shall not be renewed.

NO ONE TO REMAIN BY THE CLERK'S TABLE.

66. — No member or other person shall visit or remain by the Clerk's table while the yeas and nays are being called.

CALL OF THE HOUSE.

67. — Any fifteen members may make a call of the House and require absent members to be sent for; but a call of the House cannot be made after the voting has commenced.

68. — On a call of the House being moved, the Speaker shall say: "It requiring fifteen members to order a call of the House, those in favor of the call will rise;" and if fifteen or more shall rise, the call shall be thereby ordered.

69. — A call of the House being ordered, the Sergeant-at-Arms shall close the doors, and no member shall be allowed to leave the room.

70. — The clerk shall immediately call the roll of members, and note the absentees, whose names shall be read, and entered upon the journal in such manner as to show who are absent *with* leave, and who are absent *without* leave. The Clerk shall furnish the Sergeant-at-Arms with a list of those who are absent without leave; and the Sergeant-at-Arms shall forthwith proceed to find and bring in such absentees.

71. — While the Assembly is under a call, no business shall be transacted, except to receive and act upon the report of the Sergeant-at-Arms; and no other motion shall be in order, except a motion to adjourn and a motion to suspend further proceedings under the call; which motion shall be determined by yeas and nays; and the motion to suspend further proceedings under the call shall not be adopted unless a majority of all the members elect vote in favor thereof.

72. — Upon the Sergeant-at-Arms making a report showing that all who were absent without leave (naming them), are present, such report shall be entered on the journal, and the call shall be at an end; and thereupon the doors shall be opened, and the business or motion pending at the time the call was made shall be proceeded with.

73. — The Sergeant-at-Arms may make report of his proceedings at any time, which report may be accepted, and further proceedings under the call thereby dispensed with; but the motion to accept such report shall be determined by yeas and nays, and it shall not be adopted unless a majority of all the members elect shall vote in favor thereof. If such report be not accepted, the Sergeant-at-Arms shall proceed to a completion of his duties, as required by rule 70.

PREVIOUS QUESTION.

74. — When any bill, memorial or resolution is under consideration, any member being in order and having the floor, may move the "previous question;" but such motion shall not be deemed to be seconded unless fifteen members concur therein.

75. — The previous question being moved, the Speaker shall say, "It requiring fifteen members to second the motion for the previous question, those in favor of sustaining the motion will rise;" and if fifteen or more rise, the previous question shall be thereby seconded; and the question shall then be: "Shall the main question be now put?" — which question shall be determined by yeas and nays. The main question being ordered to be now put, its effect shall be to put an end to all debate, and bring the Assembly to a direct vote upon the pending amendments, and then upon the main question.

76. — When on taking the previous question, the Assembly shall decide that the main question shall *not* now be put, the main question shall remain as the question before the House, in the same stage of proceedings as before the previous question was moved.

77.—On motion for the previous question, and prior to the ordering of the main question, one call of the House shall be in order; but after proceedings under such call shall have been once dispensed with, or after a majority shall have ordered the main question, no call shall be in order prior to the decision of such question.

COMMITTEE OF THE WHOLE.

78.—After the morning hour, any member may move that the Assembly resolve itself into the Committee of the Whole, on the general file of bills, or upon any particular bill or measure, or upon the special order. If the motion prevail, the Assembly may elect a Chairman, or the Speaker may call some member to the Chair.

BILL TO BE READ BY SECTIONS.

79.—Every bill in Committee of the Whole shall be read and considered by sections, unless the committee shall otherwise order. The body of the bill shall not be defaced or interlined; but all amendments agreed to by the committee shall be attached to the bill, noting the section line, and so reported to the Assembly.

CLERICAL ERRORS MAY BE CORRECTED.

80.—Mere clerical errors in a bill may be corrected by the Chairman or Clerk, without treating them as amendments.

AMENDMENTS TO MEMORIALS AND REPORTS.

81.—All amendments made to a memorial or report committed to the Committee of the Whole shall be noted and reported as in the case of bills.

RULES IN COMMITTEE OF THE WHOLE.

82.—The rules observed in the Assembly shall govern as far as practicable the proceedings in the Committee of the Whole; except that a member may speak more than twice on the same subject, and that a call for the yeas and nays, or for the previous question, cannot be made in a committee.

CHAIRMAN OF COMMITTEE TO PRESERVE ORDER.

83.—The Chairman of the Committee of the Whole shall have the same power to preserve order and decorum as the Speaker of the Assembly.

REPORT OF COMMITTEE.

84.—After the business upon which the Assembly resolved itself into Committee of the Whole shall be completed, the committee, without motion (or any time previous, upon motion), shall rise and report.

PROCEEDINGS SUBSEQUENT TO COMMITTEE OF THE WHOLE.

85.—Whenever any bill, or any memorial or joint resolution requiring the signature of the governor shall have been reported to the Assembly with amendment by any standing committee, and subsequently considered by the Committee of the Whole, the action of the Committee of the Whole, on every such amendment, shall be noted by or indorsed by the chairman of such committee.

86.—No amendment to any bill, or any memorial or joint resolution, requiring the signature of the governor, which has been made or considered in Committee of the Whole, shall be read by the Speaker on resuming the chair, unless required by one or more of the members, but the Speaker shall state what action has been taken by each committee which has considered the same, or thereon indorsed or noted, and the question shall first be put upon every such amendment, and the same shall be disposed of in the same manner as if the amendment had been originally proposed in the Assembly.

The question shall first be put to the Assembly by the Speaker upon the recommendation of the standing and select committee, upon all bills, memorials or joint resolutions reported by any such committee.

87.—The final question before the third reading of every bill or other paper originating in the Assembly, and requiring three readings previous to being passed, shall be, "Shall it be engrossed and read a third time?" And upon every such bill or paper originating in the Senate, "Shall it be read a third time?"

ENGROSSMENT OF BILLS.

88.—Every Assembly bill and resolution ordered to be engrossed and read a third time, shall be re-written in a plain hand, with all amendments, before being read a third time, except as provided for in rule 27.

NO AMENDMENT ON THIRD READING.

89.— On the third reading of the bill or resolution, no amendment, except to fill blanks, shall be received, except by the unanimous consent of the members present.

RECOMMITMENT PREVIOUS TO PASSAGE.

90.— A bill or resolution may be recommitted at any time previous to its passage; if any amendment be reported upon such commitment, the question shall be upon the amendment, and the question for its engrossment and third reading may then be put.

QUESTION ON PASSAGE OF BILLS.

91.— Upon a third reading of an assembly bill, the question shall be stated thus: "This bill having been read three several times, the question is, 'shall the bill pass?'" Upon the third reading of the Senate bills, the question shall be stated thus: "This bill having been read three several times, the question is, 'shall the bill be concurred in?'"

BILLS TO BE TRANSMITTED TO THE SENATE.

92.— Each bill which passes its third reading shall be certified by the Clerk, and by him transmitted to the Senate; the day of transmission shall be entered on the bill books of the Clerk.

PRIVILEGED MOTIONS.

93.— A motion to adjourn shall always be in order, except when the House is voting; but this rule shall not authorize any member to move an adjournment when another member has the floor.

94.— Any motion or resolution relating to the organization of the Assembly, or to any of its officers, members, or committees, shall be privileged and need not lie over for consideration under rule 36.

SUSPENDING AND CHANGING RULES, ETC.

95.— No standing rule or order of the Assembly shall be rescinded or changed, without one day's notice being given of the motion therefor, which motion shall embrace the proposed amendment. Nor shall any rule be suspended, except by a vote of at least two-thirds of the members present. Nor shall the order of business as established by the rules of the Assembly be postponed or changed, except by a vote of at least two-thirds of the members present.

WHEN BILLS OR RESOLUTIONS RECALLED MAY BE ACTED ON.

96.— (93) "Whenever by joint resolution of the Senate and Assembly, any bill or resolution shall have been recalled from the Governor for further consideration, said bill or resolution shall be deemed to be before the house for its action thereon, and may be reconsidered or otherwise acted upon. Provided such bill or resolution shall have been actually returned to and be before this house when such action shall be taken.

That the number of rule No. 96 be changed to No. 97.

JEFFERSON'S MANUAL THE STANDARD.

97.— The rules of parliamentary practice, comprised in Jefferson's Manual, shall govern the Assembly in all cases to which they are applicable, and in which they are not inconsistent with these rules, and the orders of the Assembly, and the joint rules and orders of the Senate and Assembly.

JOINT RULES OF SENATE AND ASSEMBLY.

Of Messages.

HOW TRANSMITTED AND RECEIVED.

1.—When a message shall be sent from the Senate to the Assembly, it shall be announced at the door of the Assembly by the Sergeant-at-Arms, and shall be respectfully communicated to the Chair by the person by whom it may be sent.

2.—The same ceremony shall be observed when a message shall be sent from the Assembly to the Senate.

3.—Messages shall be sent by the Chief Clerk or his Assistant in each House.

REJECTED BILLS AND RESOLUTIONS.

4.—When a bill or resolution which has passed in one House shall be rejected in the other, notice thereof shall be given to the House in which the same originated.

5.—When a bill or resolution, which has been passed in one House is rejected in the other, it shall not be again brought in during the same session without a notice of five days, and leave of two-thirds of the House in which it shall be renewed.

PAPERS TO ACCOMPANY BILLS.

6.—Each House shall transmit to the other all papers on which any bill or resolution shall be founded.

ORDER REQUESTING CONCURRENCE.

7.—When a bill, resolution, or memorial shall have passed either House, and requires the concurrence of the other, it shall be transmitted to said House without entering an order upon the journal of the House in which it passed, requesting the concurrence of the other House.

Of Joint Committees.

8.—The joint committees required by the statutes are as follows:

1. *On Claims.**—Three from the Senate and five from the Assembly.

2. *On Printing.*†—Two from the Senate and three from the Assembly.

PRINTING OF REPORTS.

9.—Whenever any report of a joint committee or other document shall be presented to both Houses of the Legislature, the first House acting on the same, if it shall be thought necessary to have it printed, shall order a sufficient number of copies for both branches, and shall immediately inform the other House of its action upon the subject.

COMMITTEES OF CONFERENCE.

10.—In all cases of disagreement between the Senate and Assembly if either House shall request a conference, and appoint a committee for that purpose, the other House shall appoint a similar committee. Such committees shall, at a convenient hour, to be agreed upon by their chairmen, meet in the conference-chamber, and state to each other verbally, or in writing, as either shall choose, the reasons of their respective Houses for or against the disagreement, and confer freely thereon; and they shall be authorized to report to their respective Houses such modifications or amendments as they may think advisable. When it shall have been determined by the two Houses to appoint a committee of conference, such committee shall consist of three upon the part of the Senate, and three upon the part of the Assembly.

11.—After each House shall have adhered to their disagreement, the bill or resolution shall be lost.

Acts of a General Nature.

TITLES OF BILLS.

12.—The title of every bill of a general nature shall designate the object, purpose or subject of the bill, and when such bill proposes to amend any chapter or act, the title shall read thus:

*See S. cs. 106 and 117 R. S.

†See Sec. 106 R. S.

"A bill relating to — and amendatory of section —, of chapter —, of the —, "filling the blanks with the proper subject, section and chapter of the revised statutes or laws, designating the same. And every bill shall recite at length every section which it proposes to amend as such section will read if amended as proposed: *provided*, such recitation shall not be required when the proposed amendment shall only *add* to such section without changing the phraseology of the original.

13.—The title of all bills for repealing any act, chapter or section, and which have no other object, shall be as follows:

"A bill to repeal section — of chapter — of the — relating to —," filling the blanks with the proper section and chapter of the revised statutes or laws, designating the same, and also the subject, object or purpose of the section or chapter repealed. And in the body of every such bill the full title of the act repealed shall be recited at length.

RETURN OF BILLS.

14.—Either House shall return any bill called for, by a resolution of the other House, if the bill is yet in the possession of the House then called upon, providing this rule shall not be operative after the time of transacting business, other than that of receiving executive messages and communications from one House to the other, shall have expired.

EACH HOUSE MAY AMEND.

15.—It shall be in the power of each House to amend any amendment made by the other to any bill, memorial, or resolution; but no standing or select committee, nor any member thereof, nor any committee of the whole, shall report any "substitute," or any "amendment," for any bill or bills, or resolutions, referred to such committee, which substitute or amendment relates to a different subject, or is intended to accomplish a different purpose from that of the original bill or resolution for which it is reported, or which, if adopted and passed, would require a title essentially different from the title of the original bill or resolution; and any substitute, bill or resolution, so reported, shall be rejected whenever it appears that the same is in violation of this rule, and this rule shall not be suspended without the unanimous consent of the Senate and Assembly.

Of Bills Passed.

ENROLLMENT OF BILLS.

16.—After a bill has passed both Houses, it shall be duly enrolled by or under the direction of the Chief Clerk of the House in which the same originated, before it shall be presented to the Governor for his approval.

EXAMINATION OF ENROLLED BILLS.

17.—When a bill is duly enrolled, it shall be examined by the committee of the two Houses on Enrolled Bills, acting jointly, who shall carefully compare the enrolled bill with the engrossed bill as passed in the two Houses. Said committee shall correct any errors that may be discovered in the enrolled bill, and make their report forthwith to the House in which the bill originated.

SIGNING OF BILLS.

18.—When a bill shall have been duly reported as correctly enrolled, it shall be the duty of the Chief Clerk of the House in which it originated, to present the bill first to the presiding officer of the House in which it originated, and next to the presiding officer of the other branch of the legislature, for signature, which duty shall be performed at as early an hour as possible, consistent with the proper discharge of his other duties as Chief Clerk.

PRESENTATION OF BILLS TO THE GOVERNOR.

19.—After a bill shall have been signed by the respective presiding officers of the two Houses, it shall be presented by the Chief Clerk of the House in which it originated to the Governor, in the Executive Chamber, for his approval, it being first indorsed on the back of the roll, certifying in which House the same originated, which certificate shall be signed by the Chief Clerk of such House. In case the bill was passed by the ayes and noes being taken thereon, the number of affirmative and negative votes in each House shall be indorsed on the back of the bill.

RESOLUTIONS TO TAKE THE SAME COURSE AS BILLS.

20.—All orders, resolutions and votes, which are to be presented to the Governor for his approval, shall, also, in the same manner be previously examined, enrolled, and signed, and then presented in the same manner as is provided in the case of bills.

A BOOK FOR ENROLLED BILLS TO BE KEPT BY EACH HOUSE.

21.—It shall be the duty of the Chief Clerk of each House to keep a Senate and Assembly book of enrolled bills in which shall be accurately minuted the exact time at which each bill or resolution (indicating it by its number) was presented to the presiding officer of each House for signature, and to the Governor for his approval. Such books shall always be open for inspection, and shall be deposited with the Secretary of State, to be preserved by him, at the close of the session. The books shall be substantially in the following form:

SENATE BILLS PRESENTED FOR SIGNATURE AND APPROVAL.

No. of Bill.	Presented to President.		Presented to Speaker.		Presented to Governor.	
	Date.	Hour.	Date.	Hour.	Date.	Hour.
No. 1, S.	Feb. 14.	9, A. M.	Feb. 15.	10, A. M.	Feb. 15.	2, P. M.

And a like book for bills originating in the Assembly shall be kept by the Chief Clerk thereof.

Of Claims.

ACCOUNTS TO BE VERIFIED.

22.—No account presented shall be acted upon, unless verified by affidavit of the person in whose favor the same may be.

ALL PAPERS CLAIMING MONEY TO BE PRESERVED.

—All petitions, claims, bills, accounts, or demands asking for an appropriation of money, shall be preserved by the committee to whom the same may be referred; and such committee shall indorse on every such petition, claim, bill, account or demand, whether they report in favor of allowing or disallowing the same; and if in favor of allowing a part thereof, only, then the sum so reported. After such committee shall have reported upon the same, such petition, claim, bill, account or demand, and every one of them shall be delivered to the Chief Clerk of the House to which the same was first presented, to be filed by such clerk, and delivered, at the close of the session, to the Secretary of State.

CHAIRMAN OF COMMITTEES.

23.—In Joint Committees, standing or select, the chairman of the Senate Committee shall be chairman of the Joint Committee.

Joint Convention.

24.—Whenever there shall be a Joint Convention of the two Houses, the proceedings shall be entered at length upon the journal of each House. The Lieutenant-Governor or President of the Senate shall preside over such Joint Convention, and the Chief Clerk of the Assembly shall act as Clerk thereof, assisted by the Chief Clerk of the Senate; provided, that the Lieutenant-Governor shall not act in said convention except as the presiding officer, and in no case shall have the right to give the casting vote.

CHANGING OR SUSPENDING RULES.

25.—No joint rules of the two Houses shall be repealed, amended or suspended, except by a vote of at least two-thirds of each House.

26.—The rules of parliamentary practice, comprised in Jefferson's Manual, shall govern the Joint Convention of the Senate and Assembly in all cases to which they are applicable, and in which they are not inconsistent with these rules and orders of the Senate and Assembly.

ADJOURNMENT.

27.—Neither House shall adjourn during any session thereof, without the consent of the other, for a longer period than three days.

ELECTION OF UNITED STATES SENATORS.

Chapter VIII, R. S. 1878.

SECTION 90. Senators in Congress shall hereafter be elected as provided by the statutes of the United States. The meeting of the Senate and Assembly in joint convention shall be held in the hall of the Assembly. Each member shall vote *viva voce* upon a call of the roll, and such votes shall be entered upon the journal of the convention. The President of the Senate and Speaker of the Assembly shall cause a statement in duplicate of the result of such election to be made under their hands, certifying who has been chosen such Senator; one of which statements they shall deliver to the Governor, to be filed and recorded in the executive office, and the other they shall deliver to the Secretary of State, who shall file and record the same in his office. In case the President of the Senate and Speaker of the Assembly, or either of them, shall neglect or refuse to execute and deliver such statement, the Chief Clerk of the Senate or of the Assembly, respectively, shall make and deliver, as aforesaid, such statement in duplicate, setting forth the whole number of votes given on the final ballot and the number thereof received by each person then voted for.

SECTION 91. Immediately thereafter, the Governor shall certify the election of such Senator under the Great Seal to the President of the Senate of the United States, and the Secretary of State shall countersign such certificate

STATUTES OF THE UNITED STATES RELATIVE TO ELECTION OF SENATORS.

(Title II, Chapter 1, Rev. Stat. U. S.)

SECTION 14. The Legislature of each State which is chosen next preceding the expiration of the time for which any Senator was elected to represent such State in Congress shall, on the second Tuesday after the meeting and organization thereof, proceed to elect a Senator in Congress.

SECTION 15. Such election shall be conducted in the following manner: Each House shall openly, by a *viva voce* vote of each member present, name one person for Senator in Congress from such State, and the name of the person so voted for, who receives a majority of the whole number of votes cast in each House, shall be entered on the journal of that House by the Clerk or Secretary thereof; or if either House fails to give such majority to any person on that day, the fact shall be entered on the journal. At twelve o'clock meridian of the day following that on which proceedings are required to take place as aforesaid, the members of the two Houses shall convene in joint assembly, and the journal of each House shall then be read, and if the same person has received a majority of all the votes in each House, he shall be declared duly elected Senator. But if the same person has not received a majority of the votes in each House, or if either House has failed to take proceedings as required by this section, the joint assembly shall then proceed to choose, by a *viva voce* vote of each member present, a person for Senator; and the person who receives a majority of all the votes of the joint assembly, a majority of all the members elected to both Houses being present and voting, shall be declared duly elected. If no person receives such majority on the first day, the joint assembly shall meet at twelve o'clock meridian of each succeeding day during the session of the Legislature, and shall take at least one vote until a Senator is elected.

SECTION 16. Whenever, on the meeting of the Legislature of any State, a vacancy exists in the representation of such state in the Senate, the Legislature shall proceed, on the second Tuesday after meeting and organization, to elect a person to fill such vacancy, in the manner prescribed in the preceding section for the election of a Senator for a full term.

SECTION 17. Whenever, during the session of the Legislature of any State, a vacancy occurs in the representation of such State in the Senate, similar proceedings to fill such vacancy shall be had on the second Tuesday after the Legislature is organized and has had notice of such vacancy.

SECTION 18. It shall be the duty the of Executive of the State, from which any Senator has been chosen, to certify his election, under the seal of the State, to the President of the Senate of the United States.

SECTION 19. The certificate mentioned in the preceding section shall be countersigned by the Secretary of State of the State.

PART II.

HISTORICAL.

AN OUTLINE HISTORY OF WISCONSIN.

Early Explorations.—1634.—Jean Nicolet, a French explorer, was sent by Samuel de Champlain, governor of New France, at Quebec, to explore the northwest. He came by way of Lake Michigan and landed on Wisconsin soil just below the mouth of Fox river. Clothed in silken robes he advanced into a village of the Winnebagoes, discharging pistols held in each hand. He was received with welcome. A great feast was then held, 120 beavers being eaten. He then proceeded up the Fox river to near the present site of Berlin, where was a palisaded village of the Mascoutins.

1659.—Sieur Radisson and Sieur Groselliers followed in the wake of Nicolet, and wintered among the Pottawatomies in the Green Bay region, and in the spring of 1659 went up the Fox river, made portage and entered the Wisconsin, spending four months on the trip. The narrative of Radisson indicates that they proceeded as far as the mouth of the Wisconsin and saw the Mississippi.

1661.—The same adventurers, Radisson and Groselliers, with six other fur traders and a band of Huron Indians, skirted the south shore of Lake Superior in their canoes, passed the Pictured Rocks, learned of the great mines of copper, and entered Chequamegon Bay, late in autumn. Near the present site of Ashland they built a "fort" close to the water's edge. Hiding their stores in a *caché*, they visited the Huron village on the headwaters of the Chippewa river, and wandered as far west as the Mille Lac region in Minnesota, wintering among the Indians.

1662.—The same party returned to Chequamegon Bay and built a fort on Oak Point, eastward of Ashland. They returned to Three Rivers in Canada the same year.

Meanwhile Pere Menard, a Jesuit missionary, who had been left at Keweenaw Bay by Radisson's party while on their way westward, set out to visit the Huron villages on the Chippewa and Black rivers. Suffering intensely from mosquitoes, hunger and the insolence and cruelty of the Indian guides, they reached the Black river. While portaging one of its rapids, Menard lost the blind trail, and was never seen again. He was killed by lurking savages or died from exposure. His kettle, breviary and cassock are said to have been afterwards seen in the possession of the Indians.

1665.—Claude Allouez, an eminent pioneer missionary, was sent by his superior to open a mission on Lake Superior. He came from Canada, by way of the lakes, into Chequamegon Bay and chose for the site of the mission a point on the southeast shore, between the sites now occupied by Washburn and Ashland, which he named "La Pointe du Saint Esprit." Remaining here four years, he was relieved by a younger zealot, Pere Marquette.

1669.—Pere Allouez was invited by the Pottawatomies to Green Bay.

1670.—The Sieur Saint-Lusson, piloted by a hardy adventurer, Nicholas Perrot, came to Sault Ste. Marie and there in the presence of Allouez and other Jesuits and the man Perrot acting as interpreter took possession of the northwest in the name of the French king. Among the party was Louis Joliet.

1671.—Father Allouez founded a mission on the south side of Fox river, six miles from its mouth, naming it the mission of St. Francis Xavier, on the site of the present city of Depere (so called from *mission des peres*, the mission of the fathers).

1672.—Father Allouez established the mission of Saint Marks on the Wolf river, near Lake Shawano. He made a voyage to the Fox river, visiting the Foxes and Mascoutins, two Indian tribes above Lake Winnebago. Here he established the mission of St. James the following year.

1673.—Louis Joliet and Pere Marquette set out in May, from St. Ignace mission, at the straits of Mackinaw, in canoes paddled by voyageurs or boatmen, and reached the Mascoutin village on the Upper Fox, June 7th, pushed up through its reeds, made the portage at the present site of Portage City, into the Wisconsin river, which they descended to its mouth, arriving there June 17th. They descended the Great river as far as the mouth of the Arkansas. The narratives of this voyage and journey by Marquette have made the names of Joliet and Marquette immortal.

1674.—Joliet and Marquette, returning from their canoe voyage, came up the Mississippi and Illinois rivers, made portage to Chicago, thence paddled down the shores of Lake Michigan, and in September were again at the St. Francis Xavier's mission. In October, 1674, Marquette started with two assistants to establish a mission at Kaskaskia, among the Illinois Indians. Paddling by way of Green Bay, they came to Sturgeon's Bay; thence he made the portage eastward across the peninsula, where the Sturgeon Bay ship canal now is, paddled up the lake to the mouth of the Chicago river, where they wintered on a sand dune near the shore, in much discomfort. In the spring they proceeded to the Illinois river and Kaskaskia. But a mortal sickness was on the intrepid Marquette; and he turned back to Mackinaw, to die among his brethren. He died on the journey, May 19th, of a dysentery brought on by the hardships and privations he had suffered. He was buried at the mouth of a little stream on the Michigan side of the lake, some little distance south of the high point called the Sleeping Bear.

1679.—The great explorer, La Salle, appeared upon the scene, arriving at Green Bay early in September, in a schooner built at Niagara river above the falls, called the "Griffin," a rude figure of which monster graced the prow. Sending her back laden with furs, to satisfy his creditors at Quebec, he started with a party of fourteen men in canoes laden with forges, merchandise and arms, up the west shore of the lake. The voyage was one of great peril, as the lake was swept by gales. They were nearly swamped in landing. Touching at one of these landings and camps, at or near the present site of Milwaukee, in the bay of Milwaukee river (which the relation called the "Millocke"), they were visited by a band of Fox or Outagamie Indians who stole several articles from their camp. La Salle intrepidly went out, captured a young Indian and brought him into camp to hold as a hostage, and prepared to fight the Indians, six score strong. He then held a parley, induced them to restore the stolen property or make recompense. He then moved on up the lake coast.

The same year a daring chief of the *coureur du bois*, Daniel Graysolon du Lhut (Duluth), explored the Upper Mississippi, taking special note of the Wisconsin and Black rivers. Visiting the Mille Lac Sioux, his party went with their band on a great buffalo hunt, below the St. Croix river on the Wisconsin side.

1680.—Hennepin, with two companions, Accau and DuGay, set out, under orders of LaSalle, to explore the Upper Mississippi. Leaving the mouth of the Illinois river, March 12th, he passed the mouth of the Wisconsin, and the site of Prairie du Chien. Below Lake Pepin the party were taken prisoners by the Sioux, and carried to the present site of St. Paul, thence to Mille Lacs. Kept here for two months, they were started with a party on a buffalo hunt. At the mouth of Rum river, Hennepin and DuGay were set at liberty, given a gun, knife, an earthen pot and a small canoe. They began their journey, descended the river into the Mississippi, passed the great falls, which Hennepin named the St. Anthony. Nearing the mouth of the Chippewa river, being driven by starvation, they ascended that river and joined a party of Sioux hunters, by whom they were roughly treated, but permitted to live.

Du Lhut voyaged from Lake Superior to the Mississippi with a small party. He canoed up the Bois Brule, now a famous trout stream, midway between Bayfield and Superior, crossed over from its upper waters to the head waters of the Saint Croix, and descended that river into the Mississippi. He there heard of some white men with the Sioux, and pushing on found Hennepin and DuGay, with the Indian hunting party near the mouth of the Chippewa river. Rescuing the good Hennepin and his companion, the two parties returned to the Mille Lacs. That year, in his voyage up the river, Father Hennepin was the first white man to visit the fine prairie on this river, now Prairie du Chien. In autumn, Du Lhut and Hennepin drifted down to the mouth of the Wisconsin river, thence up that stream, they portaged across to the Fox, down which they paddled, and thence to Mackinaw. Du Lhut made several voyages of this kind later.

1683.—La Sueur passed the Fox and Wisconsin route, thence ascended the Mississippi to the Falls of St. Anthony.

1685.—Nicholas Perrot, a daring chief of the *coureur du bois*, whose previous explorations are above narrated, was appointed the "commandant of the west," with an "army" of twenty men. He came to Green Bay, and there met Indians from the west who told him of white men far to the southwest who lived in houses that "walked on the water," probably Spaniards. Perrot, anxious for further discoveries, passed over the Fox-Wisconsin route. He wintered on the east bank of the Mississippi, about a mile above the now village of Trempealeau. Afterwards he established several trading posts on the river, among them Fort St. Nicholas, the site of Prairie du Chien, and worked lead mines in Wisconsin opposite Dubuque.

1689.—Perrot took possession of the St. Croix, St. Peter, and Upper Mississippi in the name of the French king.

1693.—Pierre La Sueur was sent by the authorities of New France, at Quebec, to restore the French prestige in the west, which had been much weakened by the intrigues of the Dutch-English traders from Albany on the Hudson. He built a stockaded fort at La Point, on the Chequamegon Bay, another at Red Wing, Minnesota, which became the center of western commerce. He was governor for several years. He also worked the Perrot lead mines.

1699.—Returning from France, which he had visited, Perrot brought with him thirty experienced miners, and on his voyage up the Mississippi found lead mines on or near the sites of Dubuque and Galena, and at the "Smoke Diggings," near Potosi, Wisconsin.

1699.—In October, Pere St. Cosmes, a missionary from Quebec, found the Fox Indians opposed to his passing up the Fox river route to the Mississippi, and went south up the west shore of the lake. He stopped, as is supposed, at the present site of Sheboygan, where another missionary, Father Mareat had wintered and planted a cross.

1700.—Father St. Cosmes visited Milwaukee Bay, finding there many Mascoutins, Foxes, Pottawatomies, etc. He calls the Milwaukee river the "Milwarick." Lead mines discovered in southwest Wisconsin by La Sueur.

Wars With the Fox or Outagamie Indians. 1706-1734.—The Fox Indians having grown quite insolent and obstructive of the passage of the great water-way from the Green Bay to the Mississippi, demanded tribute of all traders and voyagers. It is related, though on questionable authority, that Perriere Marin, a bold French captain, was sent to punish them. At the head of a large party of soldiers, half-breeds and *coureur du bois*, he ascended the frozen surface of the Fox river, surprised the enemy at Winnebago Rapids and slew many hundreds of them, where Neenah now stands.

1711.—The Illinois country and all Wisconsin placed in command of Governor-general D'Arleguette, with headquarters at the site of Mobile (Ala.).

1712.—The Fox or Outagamies made a desperate attempt to destroy Detroit, but were thwarted and themselves severely punished. Full of hate they robbed and butchered all travelers. De Louvigny, the King's lieutenant at Quebec, was sent at the head of 800 men to destroy them.

1716.—Leaving Quebec, March 14, 1716, he appeared before the Indian village, at the Little Butte des Mortes, 37 miles above Green Bay, surrounded their fort, which was heavily palisaded, laid siege to it and approached it by trenches. He set about mining and blowing up the work when the Indians sued for peace. It was granted upon severe conditions which the Indians promised to faithfully perform. But they were faithless, savage, untamable, and persistent in their ferocity.

1718.—Frenchmen known to be at Green Bay.

1719.—Francis Renault, with 300 miners, explores Upper Mississippi.

1718-1721.—Fort St. Francis erected at Green Bay. Father Charlevoix, the historian, visits Green Bay.

1726.—The Cardinalis settle temporarily at Prairie du Chien. The French make a treaty with the Foxes, Sacs and Winnebagoes, to open the Fox-Wisconsin water-way.

1727.—A French trading fort, called Fort Beauharnais, established at Lake Pepin, with Sieur de La Perriere in command.

1728.—Sieur Marchand de Ligny was sent against them with 400 Frenchmen, and reached the fort at the mouth of the Fox river, August 17th. Informed of the approach of this party the Indians fled, destroying their villages, corn, and other growing crops. He returned, much chagrined and censured for the failure of the expedition, destroying Fort St. Francis at Green Bay.

1729.—A party of over 300 Indians fell by surprise upon a large band of Foxes, killed 77 men and some 300 women and children.

1730.—Sieur Perriere Marin was, according to some accounts, the next leader to punish the Foxes. He had a trading post on the Wisconsin near what is now Wyalusing, Grant county, and carried on an extensive trade. He resolved to punish the Foxes, who were still insolent. Raising a force of volunteers at Mackinaw and some friendly Indians at Green Bay, he advanced up the river. At Grand Chute he divided the party, sending one band around to attack the village in the rear. The rest continued up stream in boats, the men concealed under large oil-cloth tarpaulins such as traders used to cover their goods, each boat exposing only two oarsmen. Some 1,500 Foxes awaited their coming, eager to plunder the party. At a signal the coverings were thrown off, a volley poured into the crowd of Indians, and the carnage increased by a swivel gun in one of the boats,

loaded with canister. Tradition tells that over 1,000 Foxes were slain. Fleeing to their villages they found their dwellings in flames, which had been set by the flanking party. They ran to the forest, and there were beset by the other portion of Marin's command. They fought with the frenzy of despair; but only a remnant was left of the tribe. The survivors fled and located at a place where Wauzeka now stands on the lower Wisconsin. Later in the year De Villiers punishes the same tribe. Not long afterwards (1746) Marin fell upon them again, killed and captured them in that village, compelling the survivors to go beyond the Mississippi. A few years later, the Sacs, who were living in villages near the present site of Green Bay, committed some outrages, and Charles de Langlade, afterwards the first white settler in Wisconsin, led a party of soldiers and habitants from Green Bay, attacked the Sacs in their village, and after a desperate battle drove them away. They fled up the river and settled on the plateau where now flourish the villages of Sauk City and Prairie du Sac. Overpowered by the whites and beset by other Indian foes, the Sacs and Foxes or Outagamies, united the remnants of their tribes.

Missions and Trading Posts.—1735.—Saint Pierriere in command of the fort at Lake Pepin, called Fort Beauharnais.

1737.—On hearing from La Pointe of the murder of French explorers at the Lake of the Woods, Saint Pierriere evacuates the fort.

1742.—Presents distributed by the French among the Sacs and Foxes.

1749.—The younger Marin stationed at La Pointe.

1752.—He was at Lake Pepin.

1754.—Marin in command at Green Bay, makes peace with the Wisconsin Indians. The Menomonees, Foxes, Sacs, Winnebagoes, Pottawatomies, Ottawas, Chippewas and Sioux are engaged to attack the English colonies on the western borders of Pennsylvania.

1755.—Langlade, with Wisconsin Indians, led the onslaught upon Braddock's army, July 9th. Later he was at Fort George, and fought against Wolfe on the plains of Abraham, with his braves from Wisconsin.

1758.—Eleven Frenchmen killed at Green Bay by Menomonees, who pillage a storehouse.

1760.—The French dominions seized by the English. Alexander Henry visited Milwaukee.

1761.—Capt. Belfour of the British army came with troops to Green Bay, took possession of the fort, naming it Fort Edward. He left here Lieut. James Gorrell of the Sixtieth, or Royal American regiment, with a sergeant, corporal and fifteen privates who spent a wretched winter in the old fort. In the spring, Gorrell made treaties with the bands who came in.

1763.—Gorrell and his force abandon Green Bay. Pontiac's conspiracy led to a confederation of Miamis, Ottawas, Chippewas, Wyandottes, Pottawatomies, Missisaguas, Shawanoes, Outagamies and Winnebagoes. They organized and burst upon the English posts, eight of which were captured. After the massacre of a large part of the garrison at Michillimackinac, a friendly band of Indians escorted Gorrell and his party from Green Bay to L'Arbre Croche, where they sent the remnants of the garrison, that had been spared in the Michillimackinac slaughter.

1763.—The territories of New France, including Wisconsin, ceded by the French to the English. Traders' posts established at Milwaukee.

1766.—The Langlades had settled with other white settlers at Green Bay.

This year Capt. Jonathan Carver, a medical student and officer of Massachusetts militia, visited Green Bay. He was searching for a northwest passage to the Pacific ocean, and passed over the Fox-Wisconsin route, wintering with the Sioux on the plains. Disappointed in his search he returns next year by way of Lake Superior.

1774.—A civil government established over the northwest and Canadas by the "Quebec Act."

1777.—Indians under Charles de Langlade and Gauthier join the British against the colonies in the Revolutionary war. But they do not appear to have fought in any of the battles.

1779.—Capt. Robertson of the British sloop "Felicity" made a voyage of reconnaissance around Lake Michigan, inducing traders and Indians to support the English.

1781.—Lieut.-Gov. Patrick Sinclair, of Canada, purchased Green Bay, Prairie du Chien, etc., from the Indians. His purchase was not confirmed. The settlement of Prairie du Chien commenced by Bazil Giard, Augustin Ange and Pierre Antaya.

1786.—Julian Dubouche explored the lead regions of the Upper Mississippi and opened lead mines in both Wisconsin and Iowa.

STATE NORMAL SCHOOL, AT MIWANKEE.

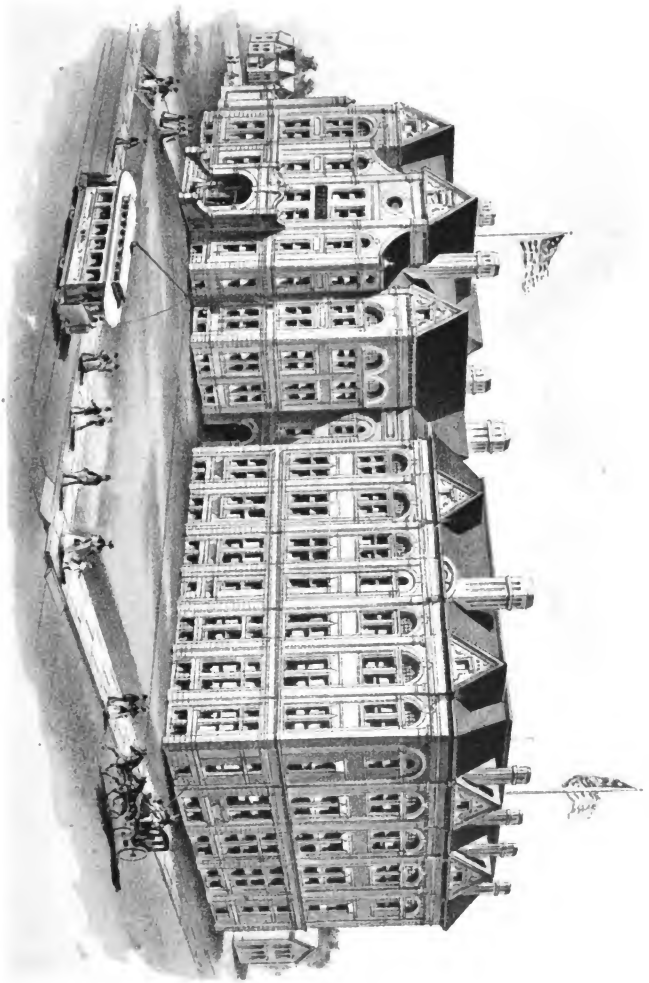

1891

1787.—Wisconsin, with the territory northwest of the Ohio, placed under a government, by the "Ordinance of 1787, and the action of the President thereupon."

1788.—An Indian council at Green Bay. Permission given to Dubuque to work the lead mines on a large scale.

1789.—Jean Baptiste Mirandean said to have settled at Milwaukee.

1793.—Lawrence Barth built a cabin at the portage of the Wisconsin and Fox rivers and engaged in the carrying trade.

1795.—Jacques Vieu, agent of the Northwest Company, established trading posts at Kewaunee, Sheboygan, Manitowoc and Milwaukee.

1796.—The western parts surrendered by the British to the United States, and the Ordinance of 1787 extended over all the northwest.

1800.—Indiana territory organized embracing the territory now comprising Indiana, Illinois, Wisconsin, Michigan and Minnesota east of the Mississippi. Gen. Wm. Henry Harrison is appointed governor.

1804.—Gen. Harrison makes a treaty with the Sacs and Foxes at St. Louis, in which they extinguish their title to parts of the lands in Wisconsin in the southern portion, including the lead region.

1805.—Michigan territory organized.

1809.—Thomas Nuttall, the botanist, and John Bradbury, the Scotch naturalist, explored Wisconsin.

John Jacob Astor's party of explorers, under William P. Hunt and Ramsay Crooks, passed Green Bay and Prairie du Chien, en route for the Pacific Ocean. The story of the western part of their journey is told in Irving's "Astoria."

1811.—The Wisconsin Indians to some extent take part in Tecumseh's war.

Wisconsin in the war of 1812.—The Indians assembled at Green Bay to join the English in the "war of 1812." French traders mostly held commissions in the British army.

1814.—An expedition by the British organized at Mackinaw (Michillimackinac) for the capture of the military post at Prairie du Chien, started June 28th, reaching Green Bay six days later, were joined by Louis Grignon, a Creole trader, with 30 *habitans* of Green Bay, and about 100 Indians, and rowed up the Fox river in grand procession. July 17th they landed at the mouth of the Wisconsin a few miles below Fort Shelby, at Prairie du Chien. The American garrison numbered some 60 or 70 effective men with six pieces of cannon. The fort consisted of a small stockade and two block houses; and a gun boat manned by part of the garrison, and with 14 cannon, lay in the river. The attacking force was about 500 whites and 120 Indians. The British commander, Major McKay, demanded the surrender of the fort. Lieut. Perkins, the American officer in command, declined to surrender. The British artillery opened upon the gun boat. After receiving some 50 or more shots the boat dropped down stream. The fort was then attacked and Perkins, abandoned by the gun boat, was forced to surrender. McKay with difficulty saved the prisoners from massacre by his Indian allies. The American loss was 5 killed and 10 wounded in the boat and 3 in the fort. Soon after Perkins and his men were given back their arms and sent down the river. The name of the fort was then changed from Fort Shelby to Fort McKay.

1815.—After peace, the British commander of the fort offered to turn the post over to the American governor at St. Louis, and (May 24th) hauled down the British flag and proceeded up the Wisconsin, thence to Mackinaw.

1816.—Treaty with Indians confirming that of 1804. Erection of Fort Crawford at Prairie du Chien and Fort Howard, on Green Bay, begun; Major Morgan in command at Prairie du Chien, Col. John Miller at Fort Howard.

1818.—Illinois admitted into the Union. Wisconsin attached to the territory of Michigan. Brown, Crawford and Michillimackinac counties organized in Michigan and embrace the whole of Wisconsin, besides other territory. Solomon Juneau arrived in Milwaukee.

1820.—United States Commissioners adjusted land claims in Green Bay. John Jacob Astor's American Fur Company had stations at Green Bay, on the Menomonee, Peshtigo, Oconto, and Upper Wolf rivers. Milwaukee the entrepot of trade with the Pottawattomies. Augustin Grignon had a trading shanty at the present site of Kaukauna, for the trade on the Lower Fox. At Prairie du Chien, Joseph Roulet was the chief trader for the American Fur Company, his field being on the Mississippi from Dubuque upwards. The same company had stations at La Pointe, and on Lac du Chambeau, Lac Chetac, Rice Lake, Tomahawk Lake, Lac Court Oreilles, Namekagon Lake and other points in the Chippewa country.

The fur traders, it is said, established posts, which ultimately led to settlements at Milwaukee, Oshkosh, Fond du Lac, La Crosse, Eau Claire, Chippewa Falls, Madison, Sheboygan, Manitowoc, Two Rivers, Kewaunee, Green Bay, Prairie du Chien, Deperre, Kaukauna, Neenah, Hudson, Portage, Menomonee, Oconto, Peshtigo, Black River Falls, Ilice Lake, Baraboo, and Stullsburg. These were established at various times.

On July 9, of this year the first Protestant sermon preached in Wisconsin was delivered at Fort Howard, by Rev. Jedediah Morse, father of the inventor of the telegraph.

1822.—The New York Indians, transplanted, purchase lands east of Lake Winnebago. James Johnson obtained from the Indians the right to dig for lead with negro slaves from Kentucky.

1823.—Counties of Brown, Crawford, and Michillimackinac made a separate judicial district by Congress. The first steamboat ascended the Mississippi and Lake Superior surveyed by Lieut. Bayfield of the British navy. An Episcopal mission established near Green Bay.

1824.—Judge James Duane Doty held his first district court of the territory, at Green Bay.

1825.—Treaty concluded in August between the Indians of Illinois, Minnesota, and Wisconsin by Gov. William Clark and Lewis Cass, the former then serving as Superintendent of Indian affairs at St. Louis, the latter as governor of Michigan territory. The Indians begin to grow sullen.

1826. First steamboat on Lake Michigan.

1826. The lead mines attract attention. The general government leased lands for mining purposes in 1822, and in this year the mining population rose from 100 to 406 by the following March.

1827. The rush to the lead mines continued. The Indians sullen and inimical to the whites. Fort Crawford abandoned and the troops sent to Fort Snelling, near St. Paul. The Winnebagoes murdered a half-breed named Mett o'd and his family near Prairie du Chien. The Indian chief, Red Bird, and two others, inflamed by rumors that Winnebago prisoners had been killed by the whites, murdered and scalped Rijeste Gagnier and Solomon Lipcop near Prairie du Chien. About the same time, a band of thirty-seven Winnebagoes attacked two keel boats laden with provisions for the troops at Fort Snelling, killing two, wounding two mortally and two slightly, but were repulsed. These outrages produced great alarm. The settlers fled to Prairie du Chien and there organized and manned the abandoned fort. The news spread through southwestern Wisconsin and thousands of settlers fled in the greatest precipitation to Galena. Gov. Cass, of Michigan territory, soon came upon the scene. Col. Snelling reinforced Fort Crawford. Col. Henry Dodge raised a hundred mounted volunteers in the lead mines; Maj. Whistler, in command at Fort Howard, moved up the Fox to Portage, and the troops on the Lower Wisconsin moved up that river, pursuing the fleeing Winnebagoes. They were overtaken near Portage, and seeing themselves overpowered, gave up the murderers. Red Bird died in prison soon after. His associates were tried and sentenced, but afterwards pardoned on condition that the Winnebagoes cede lands.

1828. Fort Winnebago built at the portage. An Indian treaty had at Green Bay. The Indian claim to the lead region purchased.

1829.—Thousands of miners settled in the lead region. Speculation rife. A Methodist mission established at Green Bay.

1830.—The Sioux killed seventeen Sacs and Foxes near Prairie du Chien. A Protestant mission was founded on Madeline Island, one of the Apostle Islands, in Lake Superior, opposite Bayfield—the first of the island missions at La Point, the original La Point mission having been founded on the main land.

1832.—*The Black Hawk War.*—This year Black Hawk, a petty chief of the Sacs, had a village at the mouth of the Rock river. He hated the Americans and loved the English. Returning from a visit to Canada in 1830, where he had been flattered by the English, he found the settlers had preempted the site of his village and the burial ground of his fathers. He was enraged and made threats. The militia were called out. Ten companies of United States troops came to the mouth of the Rock river, and Black Hawk was compelled to cross the Mississippi promising never to return. But he failed to keep his promise. He re-crossed the river in April, passed up Rock river to Prophetstown, intending to raise a crop there. This "invasion" aroused general alarm in Illinois and Wisconsin. Settlers fled or threw up log forts. Gen. Atkinson, with 1,600 horse and 300 foot volunteers—of whom Abraham Lincoln commanded one company—and 300 regulars were put on the march. Black Hawk sent a defiant message and retreated up Rock river. At Stillman's creek he halted to surrender. His messengers of peace were killed by the pickets

when they approached the lines. He then attacked and sent scampering to the rear 275 horsemen, with thirty-five braves. He then removed his women and children to the swamps of Lake Koshkonong, in Wisconsin. He descended into Illinois, scattering consternation. Skirmishes took place in Illinois, at Peatonica, Blue Mounds and Sinsinwa Mounds in Wisconsin. Some 200 whites and as many Indians lost their lives in these battles, skirmishes and surprises.

Meanwhile, forts had been thrown up in the lead region.—Fort Union at Dodgeville, where Major Dodge's headquarters had been; Fort Defiance at the farm of D. M. Parkinson; Fort Hamilton at Wiota; Fort Jackson at Mineral Point; Mound Fort at Blue Mounds and others.

Pending this outbreak, Col. Dodge came with Captains John H. Rountree, and James H. Gentry, to the head of the Four Lakes, near where Madison now is, and had a council with the Winnebagoes, counseling them not to join the Sacs in the war.

Gen. Atkinson, in command, sent Dodge's command, and also Major Henry's and Major Alexander's brigades to Fort Winnebago at Portage for supplies. Arriving there, he learned from the Winnebagoes the hiding place of the Sacs and Foxes, Black Hawk's band. They were then at the rapids of Rock river, near now Hustisford. The force at once set out to attack them.

The Indians, however, had fled. Their trail was discovered, bearing toward Wisconsin river. They were pursued. Reaching the Catfish river, between Third and Fourth Lakes, the Indians were found on the site of the city of Madison,—one of whom was shot and left dead near the present capitol. The next day (July 21st) the Indians were pursued; they fled westward passing to the south of Fourth Lake to the bluffs of the Wisconsin. A battle here ensued. The Indians lost several killed and many were wounded. The American loss was one killed and 8 wounded. Thence, Black Hawk and his party fled westward to the Mississippi. A few days later Col. Dodge pursued them, with fresh troops, and came up with them near the mouth of the Bad Axe, 40 miles above Prairie du Chien. A steamboat had been sent up the river, to prevent their escape across the river. The Sacs were now in bad plight. Col. Dodge attacked them. Some escaped across the river. The rest were captured. Black Hawk escaped to seek refuge among the Winnebagoes; but a large reward was offered for him; and the Winnebagoes arrested and gave him up. He was sent to Prairie du Chien, thence to Jefferson Barracks. Of the 1,000 Indians who crossed the Mississippi with him in the spring not over 150 survived the famous Black Hawk war. The chief died in 1838 near Des Moines. This outbreak served one purpose. It advertised Wisconsin and stimulated settlement.

1833.—An Indian treaty at Chicago. The lands south and west of Milwaukee were ceded to the government. Milwaukee settled in the fall. The first newspaper, the Green Bay Intelligencer, established. First Congregational church in Wisconsin organized at La Point, on Madeline Island.

1834.—Land offices established at Mineral Point and Green Bay. First public land sale at Mineral Point. Census taken; population found to be 4,795.

1835.—The first steamboat landed at Milwaukee June 17. Public lands surveyed by William A. Burt. Great influx of settlers. By December 1, 1836, 878,014 acres of land had been sold to settlers and speculators. Bishop Baraga founds a Catholic mission on Madeline Island.

1836.—The territory of Wisconsin organized by act of Congress. April 30, Henry Dodge appointed governor by President Jackson. July 4, territory organized. John S. Horner of Virginia appointed Secretary, Charles Dunn, of Illinois, chief justice, David Irvin and William C. Frazer, of Pennsylvania, sworn in at Mineral Point, amid great festivity. Territorial council met at Belmont, October 25th. United States Land office opened at Milwaukee. December 3, capitol located at Madison, "between the Third and Fourth of the four lakes, on the corner of sections 13, 14, 23, and 24, in township 7, north of range 3, east." The same year, July 14, the "Milwaukee Advertiser" commenced publication. The first school opened in Milwaukee.

George W. Jones elected as the delegate in Congress.

The supreme court held its first session at Belmont. The Belmont "Gazette" published.

1837.—Michigan admitted into the Union. The Northern Peninsula attached to it, in violation of the rights of Wisconsin, causing great indignation to the people of the territory.

A treaty made by Governor Dodge with the Menomonees, in which they ceded to the United States about four million acres of land in Michigan and Wisconsin.

The people of Milwaukee organize two municipal corporations — "Milwaukee-on-the-east-

side-of-the-river," and "Milwaukee-on-the-west-side-of-the-river." Great strife between them.

Copper ore found near Mineral Point. The corner stone of the capitol laid at Madison, July 4th, with great solemnities.

1838.— Congress appropriated land to endow the University of the Territory of Wisconsin. Eighty postoffices established in the territory.

1839.— Battle between Sioux and Chippewas in northern Wisconsin; 200 said to have been killed.

1840.— First brewing of beer in Milwaukee. U. S. census showed population of 30,945 white persons.

1842.— C. C. P. Arndt, a member of the legislative council, shot and killed in the council chamber by James R. Vineyard, who was afterward tried in Green county and acquitted.

1844.— The Wisconsin Phalanx, a communistic organization, settle at Cresco, now Ripon, under the leadership of Jesse Strong. Gov. Doty removed and Nathaniel P. Tallmadge appointed.

1845.— Tallmadge removed and Doty reappointed. Large Swiss colony planted at New Glarus, Green county.

1846.— The people voted in favor of a state government. Congress passed act to enable and authorize the formation of state government. First constitutional convention met at Madison, October 5th.

1847.— First railroad charter in Wisconsin granted to the Milwaukee & Waukesha Railroad Company. Census showed population of 219,546. Second constitutional convention met at Madison, December 15th.

1848.— Wisconsin admitted into the Union May 30. First legislature convened June 5. State officers sworn in June 7. Henry Dodge and Isaac P. Walker elected United States senators. Andrew G. Miller appointed judge of United States district court. Large German immigration this year. Partially successful attempt made to remove the Wisconsin Winnebagoes to Long Prairie, Minnesota. State university organized. Free school system established by law.

1849.— Construction of railroad from Milwaukee westward begun. In January, first telegram received in Milwaukee. Legislature instruct I. P. Walker to resign because of his vote in interest of the south. Cholera epidemic. "Gold Fever" causes great exodus to California.

1850.— Mob in Milwaukee attack and wreck house of John B. Smith for introducing a liquor law in the legislature. Census reported population at 305,391.

1851.— First railroad train run from Milwaukee to Waukesha.

1852.— Numerous railroad enterprises started in southern part of the state.

1853.— Charges made for the impeachment of Judge Levi Hubbell, judge of the second judicial district. Tried, and, after protracted trial, acquitted.

1854.— Meeting at Ripon to organize the Republican party; the name "Republican" suggested by A. E. Bovay. This on February 28th. Joshua Glover, a fugitive slave, arrested at Racine. Rescued at Milwaukee by force, from the United States marshal, on the 11th of March. Sherman M. Booth arrested and committed to jail on the 26th of May for aiding in Glover's rescue. A writ of *habeas corpus* was granted by Associate Justice Hon. Abram D. Smith, who decided on the hearing that the "Fugitive Slave law" of 1850 was void, and discharged the prisoner. The Supreme Court of the state sustained him. (An interesting account of this conflict between the State and Federal Judiciary will be found in note in Vilas & Bryant's edition of Wisconsin Reports, Vol. 11, p. 517.) The Supreme Court of Wisconsin held the fugitive-slave law void, and that it had the power to discharge from the custody of the United States marshal, those who were held in custody charged with violating the law. This was reversed by the Supreme Court of the United States, July 13. A mass convention held in the Capitol Park at Madison. The Republican party organized, and so named. German immigration very large.

1856.— Gov. William A. Barstow having been certified by the state board of canvassers as re-elected and taken the office of governor, Coles Bashford brought an information in the nature of *quo warranto* to oust Barstow and establish his own claim as having been elected. The proceedings result in Bashford's favor. Sept. 24. The Steamer Niagara burned off Port Washington. Hon. John B. Macy, pioneer member of congress, perished in the boat.

1857.— Railway completed to Prairie du Chien. Monetary panic of this year severely felt in Wisconsin.

1858.— November 1. Excursion train celebrating opening of the Chicago and Fond du

Lac R. R. (now C. & N. W.) wrecked at Johnson's Creek, Jefferson county. Fourteen persons killed and seven wounded.

1860.—Steamer Lady Elgin with 600 excursionists, sunk in collision off Racine, and 225 persons, mostly of the Third ward in Milwaukee, drowned.

1861.—April 16, President Lincoln's call for one regiment received. Governor Randall's proclamation issued calling for volunteers. Thirty-six companies tender service within one week. Troops organized and mustered during the year as follows:

May 17, First regiment mustered; June 7, left for the field.

June 11, Second regiment mustered; June 23, left for the field.

June 29, Third regiment mustered; July 12, left for the field.

July 2, Fourth regiment mustered; July 15, left for the field.

July 13, Fifth regiment mustered; July 22, left for the field.

July 16, Sixth regiment mustered; July 28, left for the field.

September 2, Seventh regiment mustered; September 21, left for the field.

September 4, Eighth regiment mustered; October 12, left for the field.

October 14, Tenth regiment mustered; November 9, left for the field.

October 18, Eleventh regiment mustered; November 20, left for the field.

October and November, Twelfth regiment mustered; January 11, 1862, left for the field.

October 17, Thirteenth regiment mustered; January 15, 1862, left for the field.

November 14, Fourteenth regiment organized.

January, 1862, Fourteenth regiment mustered; March 10, 1862, left for the field.

November, 1861, Fifteenth regiment organized.

February 14, 1862, Fifteenth regiment mustered; March 2, 1862, left for the field.

November, 1861, Sixteenth regiment organized.

January 31, 1862, Sixteenth regiment mustered; March 13, 1862, left for the field.

Bank riot at Milwaukee, Mitchell's bank attacked, June 24.

July 2, first Wisconsin soldier, George C. Drake, Company A, First Infantry, killed at Falling Waters.

1862.—April 10, Gov. Louis P. Harvey started south to care for Wisconsin soldiers wounded at Shiloh. April 19, he was drowned at Pittsburg Landing in the Tennessee river. In April, some 700 Confederate prisoners received at Camp Randall, Madison. In May, the President calls for 75,000 more troops. Wisconsin's quota assigned at about 2,976. July, 300,000 troops called for. The Wisconsin quota assigned at 11,904. November 10, draft made to fill Wisconsin quota, 11,904.

1863.—August 5, Democratic state convention held at Milwaukee. The "Ryan address" to the people of the state adopted. Matt. H. Carpenter publishes reply to the address. The "War Democrats" held mass convention at Janesville to protest against the Ryan address. October 17, further call for troops; Wisconsin's quota, 11,904. November, draft made to fill quota.

1864.—February 1. President calls for 300,000 more volunteers; in March 200,000; and in July for 500,000; in December for 300,000. Wisconsin's quota about 53,483. On these calls 5,784 veterans in Wisconsin organizations re-enlisted. Nov. 2. Ex-Gov. N. P. Tallmadge died.

1865.—Several regiments sent to the field in completion of quotas under calls for troops. Whole number of troops furnished by Wisconsin, 91,379. June 28, Viroqua struck by cyclone, 17 persons killed and 150 wounded. Most of the Wisconsin troops mustered out of service during the summer and autumn. July 13, Ex-Gov. James D. Doty died. December 13, Ex-Gov. William A. Barstow died.

1866.—Hon. James R. Doolittle, U. S. senator, requested to resign, because of his support of President Johnson's "policy." Fourth regiment mustered out after serving over five years.

1867.—Ex-Gov. Henry Dodge died, June 19.

1868.—Col. Dunbar discovers the medicinal properties of the "Bethesda Spring" at Waukesha. April 8, the "Sea Bird" burned on Lake Michigan. All on board lost, save two. Effort made to remove the state capitol to Milwaukee. Towns, cities and villages authorized to take stock in railroads.

1871.—Great fires in Door, Oconto, Shawano, Outagamie, Brown and Manitowoc. One thousand or more persons perished and three thousand reduced to destitution. Large contributions, poured in from all parts of the United States, Great Britain and Canada, France and Germany, relieve the sufferers and provide them with comfortable homes, food, implements and clothing.

1872.—July 26. Ex-Gov. Alex. W. Randall, the first "war governor," died.

1873.—July 4. Great hurricane on Green Lake in Green Lake county. Eleven persons

drowned. Partially successful attempt to remove the Wisconsin Winnebagoes to Nebraska, and place them on reservation there.

1874.— "Potter Law" placing limit on railroad freights and fares enacted. April 27. Railway companies' presidents announce, through communication to the governor, that they regard the law invalid. Gov. William R. Taylor issues proclamation demanding obedience to the law. Action brought to enjoin companies from violating the law, and, after able trial, the injunction granted, Chief Justice Ryan delivering an opinion now quite famous.

1875.— April 28. Oshkosh burned. Manufacture of cotton cloth started in Janesville—the first in the state. Women first made eligible to school offices.

1876.— January, Supreme court decided that under our laws women cannot be admitted to practice law at the bar of that court.

1877.— Law passed admitting women to the privilege of practicing law. Cyclone at Pensauee, Oconto county.

1878.— State overrun with tramps. Disturbances and lawlessness at various points where tramps congregate. June. Cyclone sweeps through Grant, Iowa, Dane, Jefferson and counties eastward. Some twelve or fifteen persons killed and great destruction of property. Indian scare in Burnett county. Hundreds of settlers leave their homes on account of large assemblies of Indians gathering to hold dances. April 25. Ex-Gov. Coles Bashford died.

1880.— October 19. Chief Justice Edward G. Ryan died.

1881.— Senator Matt. H. Carpenter died in Washington. February 24. Strike of cigar-makers in Milwaukee. September. Strike at Eau Claire of workmen in mills for reduction of hours. Property injured. National Guard called out, and eight companies stationed there. September. Milwaukee Industrial Exposition opened.

1882.— Ex-Gov. Cadwallader C. Washburn died. Constitution amended to have biennial legislative sessions.

1883.— January 10. Newhall House burned. About seventy persons perished in the flames or in leaping from the upper stories of the building. March 25, Hon. Timothy O. Howe, Post Master General, died at Racine. November 8, South wing of the capital extension fell, killing seven workmen. February 23, Ex-Gov. William E. Smith died.

1884.— December 1. Science Hall, State University, burned to the ground.

1886.— May 1. Workmen in Milwaukee struck to enforce "eight hours" for a day's work. May 3-5. Becoming riotous and refusing to obey the authorities, they were fired upon by the National Guard and several killed and wounded. October. The "limited express" on the C. M. & St. P. R'y wrecked and burned at East Rio, Columbia county. Some 11 to 15 persons killed or burned.

1887.— Great boom in Gogebic iron stocks.

1888.— Collapse in Gogebic iron stocks.

1889.— Great strike at West Superior. National Guard ordered to the scene to preserve order. April 10. Ex-Gov. Leonard J. Farwell died. July 21. Ex-Gov. Nelson Dewey died.

1890.— Eleventh census gives population of Wisconsin 1,686,880.

1891.— June 17. Ex-Gov. Harrison Ludington died. August 27. Dr. Lyman C. Draper, secretary Wisconsin State Historical Society, and one of the leading spirits in its work, died.

1892.— A disastrous succession of fires in Milwaukee including the great Third Ward fire October 28. \$5,000,000 of property destroyed. Daniel S. Durrie, for 37 years Librarian of State Historical Society, died September first.

1893.— Panic resulting in failure of the Plankinton, The Fire & Marine, and other important banks in Milwaukee. Ex-Governor J. M. Rusk died November 21. R. L. D. Potter, author of Potter Railroad Law, died November 9. General Joshua Guppy died December 8.

1894.— Disastrous forest fires in Douglas, Bayfield, Ashland, Chippewa, P. ce, Portage and Washburn counties. Moses M. Strong died July 20. Experience Estabrook, prominently identified with formation of state constitution, died March 23.

TERRITORIAL GOVERNMENT.

TERRITORIAL OFFICERS OF WISCONSIN.

GOVERNORS.

Henry Dodge,	- - - -	from July 4, 1836, to October 5, 1841
James Duane Doty,	- - - -	from Oct. 5, 1841, to September 16, 1844
Nathaniel P. Tallmadge,	- - - -	from September 16, 1844, to May 13, 1845
Henry Dodge,	- - - -	from May 13, 1845, to June 7, 1848

SECRETARIES.

John S. Horner,	•	appointed by Andrew Jackson,	- - -	May 6, 1836
William B. Slaughter,		appointed by Andrew Jackson,	- - -	Feb. 16, 1837
Francis J. Dunn,	-	appointed by Martin Van Buren,	- - -	Jan. 25, 1841
A. P. Field,	-	appointed by John Tyler,	- - -	Apr. 23, 1841
George R. C. Floyd,		appointed by James K. Polk,	- - -	Oct. 30, 1843
John Catlin,	•	appointed by James K. Polk,	- - -	Feb. 24, 1846

SUPREME COURT.

Charles Dunn, C. J.	-	appointed by Andrew Jackson,	- - -	Aug. 1836
William C. Frazer, A. J.,		appointed by Andrew Jackson,	- - -	July, 1836
David Irvin, A. J.,	-	appointed by Andrew Jackson,	- - -	Sept. 1836
Andrew G. Miller, A. J.,		appointed by Martin Van Buren,	- - -	Nov. 1838

ATTORNEYS GENERAL.

Henry S. Baird,	-	appointed by Governor Dodge,	- - -	Dec. 7, 1836
Horatio N. Wells,	-	appointed by Governor Dodge,	- - -	Mar. 30, 1839
Mortimer M. Jackson,	-	appointed by Governor Dodge,	- - -	Jan. 26, 1842
William Pitt Lynde,		appointed by Governor Tallmadge,	- - -	Feb. 22, 1845
A. Hyatt Smith,	-	appointed by Governor Dodge,	- - -	Aug. 4, 1845

CLERKS OF THE COURT.

John Catlin,	•	appointed at December Term,	- - - -	1836
Simeon Mills,	•	appointed at July Term,	- - - -	1839
La Fayette Kellogg,		appointed at July Term,	- - - -	1840

UNITED STATES DISTRICT ATTORNEYS.

William W. Chapman,		appointed by Andrew Jackson,	- - - -	1836
Moses M. Strong,	-	appointed by Martin Van Buren,	- - - -	1838
Thomas W. Sutherland,		appointed by John Tyler,	- - - -	1841
William Pitt Lynde,	-	appointed by James K. Polk,	- - - -	1845

TERRITORIAL LEGISLATURES.

FIRST LEGISLATIVE ASSEMBLY.

FIRST SESSION, 1836.

Convened at Belmont, Iowa county, Oct. 25, and adjourned Dec. 9, 1836.

COUNCIL.

President — Henry S. Baird, of Brown. *Secretary* — Edward McSherry. *Sergeant-at-Arms* — William Henry.

Brown — Henry S. Baird, John P. Arndt.

Iowa — Ebenezer Brigham, John B. Terry, James R. Vineyard.

Dubuque — Thomas McCrane, John Foley, Thomas McKnight.

Crawford — [Had no member of the Council.*]

Milwaukee — Alanson Sweet, Gilbert Knapp.

Des Moines — Jeremiah Smith, Jr., Joseph B. Teas, Arthur B. Ingraham.

REPRESENTATIVES.

Speaker — Peter Hill Engle, of Dubuque. *Chief Clerk* — Warren Lewis. *Sergeant-at-Arms* — Jesse M. Harrison.

Des Moines — Isaac Leffler, Thomas Blair, John Box, George W. Teas, David R. Chance, Warren L. Jenkins, Eli Reynolds.

Crawford — James H. Lockwood, James B. Dallam.

Milwaukee — William B. Sheldon, Madison W. Cornwall, Charles Durkee.

Iowa — William Boyles, George F. Smith, Daniel M. Parkison, Thomas McKnight, Thomas Shanley, James P. Cox.

Dubuque — Loring Wheeler, Hardin Nowlin, Hosea T. Camp, Peter Hill Engle, Patrick Quigley.

Brown — Ebenezer Childs, Albert G. Ellis, Alexander J. Irwin.†

SECOND SESSION, 1837-1838.

Convened at Burlington, Des Moines County, Nov. 6, 1837, and adjourned Jan. 20, 1838.

COUNCIL.

President — Arthur B. Ingraham, of Des Moines. *Secretary* — George Beatty. *Sergeant-at-Arms* — Levi Sterling.

Brown — John P. Arndt, Joseph Dickinson.‡

Iowa — Ebenezer Brigham, John H. Terry, James R. Vineyard.

Milwaukee — Alanson Sweet, Gilbert Knapp.

Dubuque — John Foley, Thomas McKnight, Thomas McCrane.

Des Moines — Jeremiah Smith, Jr., Joseph B. Teas, Arthur B. Ingraham.

Crawford — [Had no member of the Council.]

REPRESENTATIVES.

Speaker — Isaac Leffler, of Des Moines. *Chief Clerk* — John Catlin. *Sergeant-at-Arms* — William Morgan.

Brown — Ebenezer Childs, George McWilliams, Charles C. Sholes.

Iowa — William Boyles, Thomas McKnight, Thomas Shanley, James P. Cox, George F. Smith, Daniel M. Parkison.

Crawford — Ira B. Brunson,§ Jean Brunet.¶

Des Moines — Isaac Leffler, Thomas Blair, John Box, George W. Teas, David R. Chance, Warren L. Jenkins, John Reynolds.

*Thomas P. Burnett claimed a seat, but was rejected by a vote of the Council, as the appointment of members belonged exclusively to the Executive of the Territory.

†Seat successfully contested by George McWilliams.

‡ In place of Henry S. Baird, resigned. Mr. Dickinson's seat was contested and vacated; replaced by Alexander J.

Irwin.

§ In place of James B. Dallam.

¶ In place of James H. Lockwood.

Dubuque — Peter Hill Engle, Patrick Quigley,* Loring Wheeler, Hardin Nowlin, Alexander McGregor.†

Milwaukee — William R. Sheldon, Charles Durkee, Madison W. Cornwall.

SPECIAL SESSION, 1838.

Convened at Burlington, Des Moines County, June 11, 1838, and adjourned June 25, 1838.

COUNCIL.

President — Arthur B. Ingraham, of Des Moines. *Secretary* — George Beatty. *Sergeant-at-Arms* — George W. Harris.

(Officers elected by Resolution.)

Brown — Alexander J. Irwin, John P. Arndt.

Iowa — Ebenezer Brigham, John B. Terry, James R. Vineyard.

Milwaukee — Gilbert Knapp, Alanson Sweet.

Dubuque — John Foley, Thomas McCraney, Thomas McKnight.

Des Moines — Arthur B. Ingraham, Joseph B. Teas, Jeremiah Smith, Jr.

Crawford — [Had no member of the Council.]

REPRESENTATIVES.

Speaker — William B. Sheldon, of Milwaukee. *Chief Clerk* — John Catlin. *Sergeant-at-Arms* — William Morgan.

Brown — George McWilliams, Charles C. Sholes, Ebenezer Childs.

Iowa — William Boyles, Thomas McKnight, Daniel M. Parkinson, Thomas Shanley, James P. Cox, James Collins. ‡

Milwaukee — Wm. B. Sheldon, Charles Durkee, Madison W. Cornwall.

Dubuque — Peter Hill Engle, Hardin Nowlin, Patrick Quigley, Lucius H. Langworthy, § Loring Wheeler.

Des Moines — Isaac Lefler, Warren L. Jenkins, Thomas Blair, John Reynolds, George W. Teas, John Box, David R. Chance.

Crawford — Ira B. Bruuson, Jean Brunet.

SECOND LEGISLATIVE ASSEMBLY.

FIRST SESSION, 1838.

Convened at Madison, November 26, 1838, and adjourned December 22, 1838.

COUNCIL.

President — William Bullen, of Racine. *Secretary* — George Beatty. *Sergeant-at-Arms* — Stephen N. Ives.

Iowa — James Collins, Levi Sterling.

Grant — James R. Vineyard, John H. Rountree.

Rock and Walworth — James Maxwell.

Milwaukee and Washington — Daniel Wells, Jr., William A. Prentiss.

Dane, Dodge, Green and Jefferson — Ebenezer Brigham.

Racine — William Bullen, Marshall M. Strong.

Brown — Alexander J. Irwin, Morgan L. Martin.

Crawford — George Wilson.

REPRESENTATIVES.

Speaker — John W. Blackstone, of Iowa. *Chief Clerk* — John Catlin. *Sergeant-at-Arms* — Thomas Morgan.

Brown — Ebenezer Childs, Charles C. Sholes, Barlow Shackelford, Jacob W. Couroe.

Racine — Orrin R. Stevens, Zadoc Newman, Tristram C. Hoyt.

Crawford — Alexander McGregor.

* Mr. Quigley resigned his seat on the 17th of January, 1839, for cause arising out of McGregor's case, wherein he felt his dignity as a member overlooked and unsupported by the House.

† Mr. McGregor was elected in place of Hoses T. Camp, deceased. Was charged with having accepted a bribe at this session, and resigned his seat while the investigation was pending; but by a resolution of the House, at its June session, he was declared "unworthy of confidence," by a vote of the House.

‡ In place of George F. Smith, resigned.

§ In place of A. McGregor, resigned.

Grant—Thomas Cruson, Nelson Dewey, Ralph Carver, Joseph H. D. Street.
Dane, Dodge, Green and Jefferson—Daniel S. Sutherland.
Rock and Walworth—Othni Beardsley, Edward V. Whiton.
Milwaukee and Washington—Lucius I. Barber, William Shew, Henry C. Skinner, Ezekiel Churchill, Augustus Story.
Iowa—Russell Baldwin, John W. Blackstone, Henry M. Billings, Thomas Jenkins.

SECOND SESSION, 1839.

Convened at Madison, January 21, 1839, and adjourned March 11, 1839

COUNCIL.

President—James Collins, of Iowa. *Secretary*—George Beatty. *Sergeant-at-Arms*—Stephen N. Ives.

Brown—Morgan L. Martin, Alexander J. Irwin.
Racine—William Bullen, Marshall M. Strong.
Rock and Walworth—James Maxwell.
Grant—James R. Vineyard, John H. Rountree.
Milwaukee and Washington—Daniel Wells, Jr., William A. Prentiss.
Dane, Dodge, Green and Jefferson—Ebenezer Brigham.
Iowa—James Collins, Levi Sterling.
Crawford—George Wilson.

REPRESENTATIVES.

Speaker—Lucius I. Barber, of Milwaukee. *Chief Clerk*—John Catlin. *Sergeant-at-Arms*—Thomas J. Moorman.
Brown—Ebenezer Childs, Charles C. Sholes, Barlow Shackelford, Jacob W. Conroe.
Milwaukee and Washington—Lucius I. Barber, William Shew, Henry C. Skinner, Ezekiel Churchill, Augustus Story.
Racine—Tristram C. Hoyt, Orrin R. Stevens, Zadoc Newman.
Grant—Thomas Cruson, Nelson Dewey, Ralph Carver, Joseph H. D. Street.
Dane, Dodge, Green and Jefferson—Daniel S. Sutherland.
Crawford—Alexander McGregor, Ira B. Brunson.
Rock and Walworth—Edward V. Whiton, Othni Beardsley.
Iowa—Russell Baldwin, John W. Blackstone, Thomas Jenkins, Henry M. Billings, Charles Bracken.

THIRD SESSION, 1839-40.

Convened at Madison, December 2, 1839, and adjourned January 13, 1840.

COUNCIL.

President—James Collins, of Iowa. *Secretary*—George Beatty. *Sergeant-at-Arms*—Thomas J. Noyes.

Brown—Morgan L. Martin, Charles C. P. Arndt.
Racine—William Bullen, Lorenzo James.*
Rock and Walworth—James Maxwell.
Milwaukee and Washington—William A. Prentiss, Daniel Wells, Jr.
Grant—James R. Vineyard, John H. Rountree.
Dane, Dodge, Green and Jefferson—Ebenezer Brigham.
Iowa—James Collins, Levi Sterling.
Crawford—Joseph Brisbois.†

REPRESENTATIVES.

Speaker—Edward V. Whiton, of Rock. *Chief Clerk*—John Catlin. *Sergeant-at-Arms*—James Durley.
Brown—Ebenezer Childs, Jacob W. Conroe, Charles C. Sholes, Barlow Shackelford.
Milwaukee and Washington—Augustus Story, Adam E. Ray, William R. Longstreet, William Shew, Horatio N. Wells.
Rock and Walworth—Othni Beardsley, Edward V. Whiton.
Dane, Dodge, Green and Jefferson—Daniel S. Sutherland.
Iowa—Russell Baldwin, Charles Bracken, Henry M. Billings, Thomas Jenkins, John W. Blackstone.
Grant—Thomas Cruson, Joseph H. D. Street, Nelson Dewey, Jonathan Craig.
Crawford—Ira B. Brunson, Alexander McGregor.
Racine—Orrin R. Stevens, Zadoc Newman, Tristram C. Hoyt.

* In place of Marshall M. Strong, resigned.

† In place of Geo. Wilson, resigned.

FOURTH (EXTRA) SESSION, 1840.

Convened at Madison, August 3, 1840, and adjourned August 14, 1840.

COUNCIL.

President—William A. Prentiss, of Milwaukee. **Secretary**—George Beatty. **Sergeant-at-Arms**—Gilbert Knapp.

Brown—Morgan L. Martin, Charles C. P. Arndt.

Racine—William Bullen, Lorenzo Janes.

Rock and Walworth—James Maxwell.

Milwaukee and Washington—William A. Prentiss, Daniel Wells, Jr.

Grant—James R. Vineyard, John H. Rountree.

Dane, Dodge, Green and Jefferson—Ebenezer Brigham.

Iowa—Levi Sterling, James Collins.

Crawford—Charles J. Learned.*

REPRESENTATIVES.

Speaker—Nelson Dewey, of Grant. **Chief Clerk**—John Catlin. **Sergeant-at-Arms**—D. M. Whitney.

Brown—Ebenezer Childs, Barlow Shackelford, Charles C. Sholes, Jacob W. Courro.

Milwaukee and Washington—Adam E. Ray, William Shew, Horatio N. Wells, Augustus Story, William R. Longstreet.

Rock and Walworth—Othni Beardsley, Edward V. Whiton.

Dane, Dodge, Green and Jefferson—Daniel S. Sutherland.

Iowa—Russel Baldwin, Charles Braeken, Henry M. Billings, Thomas Jenkins, John W. Blackstone.

Grant—Thomas Cruson, Joseph H. D. Street, Nelson Dewey, Jonathan Craig.

Crawford—Ira B. Branson, Alexander McGregor.

Racine—Orrin R. Stevens, Zadoc Newman, Tristram C. Hoyt.

THIRD LEGISLATIVE ASSEMBLY.

FIRST SESSION, 1840-1.

Convened at Madison, December 7, 1840, and adjourned February 19, 1841.

COUNCIL.

President—James Maxwell, of Walworth. **Secretary**—George Beatty. **Sergeant-at-Arms**—Miles M. Vineyard.

Brown, Fond du Lac, Manitowoc and Sheboygan—Charles C. P. Arndt, Morgan L. Martin.

Milwaukee and Washington—Jonathan E. Arnold, Don A. J. Upham.

Racine—William Bullen, Lorenzo Janes.

Rock and Walworth—James Maxwell.

Dane, Dodge, Green and Jefferson—Ebenezer Brigham.

Iowa—Levi Sterling, James Collins.

Grant—John H. Rountree, James R. Vineyard.

Crawford and St. Croix—Charles J. Learned.

REPRESENTATIVES.

Speaker—David Newland, of Iowa. **Chief Clerk**—John Catlin. **Sergeant-at-Arms**—Francis M. Rublee.

Racine—George Batchelder, Thomas E. Parmelee, Reuben H. Deming.

Rock and Walworth—John Hackett, Hugh Long, Jesse C. Mills, Edward V. Whiton.

Dane, Dodge, Green and Jefferson—Lucius I. Barber, James Sutherland.

Brown, Fond du Lac, Manitowoc and Sheboygan—William H. Bruce,† Mason C. Darling, David Giddings.

Milwaukee and Washington—Joseph Bond, Jacob Brazelton, Adam E. Ray, John S. Rockwell, William F. Shephard.

Iowa—Francis J. Dunn, Ephraim F. Ogden, Daniel M. Parkison, David Newland.

Grant—Daniel R. Burt, Nelson Dewey, Neely Gray.

Crawford and St. Croix—Alfred Brunson,‡ Joseph R. Brown.

* In place of Joseph Bristol, resigned.

† Seat successively contested by Albert G. Ellis.

‡ Seat contested by Theophilus La Chappelle, and Joseph R. Brown appointed Commissioner to take testimony and report.

SECOND SESSION, 1841-2.

Convened at Madison, December 6, 1841, and adjourned February 19, 1842.

COUNCIL.

President—James Collins, of Iowa. **Secretary**—George Beatty. **Sergeant-at-Arms**—Ebenezer Childs.
Brown, Fond du Lac, Manitowoc, Portage and Sheboygan—Morgan L. Martin, Charles C. P. Arndt.*
Milwaukee and Washington—John H. Tweedy,† Don A. J. Upham.
Racine—William Bullen, Lorenzo James.
Rock and Walworth—James Maxwell.
Dane, Dodge, Green, Jefferson and Sauk—Ebenezer Brigham.
Iowa—James Collins, Moses M. Strong.
Grant—John H. Rountree, James R. Vineyard.‡
Crawford and St. Croix—Charles J. Learned.

REPRESENTATIVES.

Speaker—David Newland, of Iowa. **Chief Clerk**—John Catlin. **Sergeant-at-Arms**—Thomas J. Moorman.
Brown, Fond du Lac, Manitowoc, Portage and Sheboygan—Mason C. Darling, Albert G. Ellis, David Giddings.
Racine—George Batchelder, Jonathan Eastman, Thomas E. Parmelee.§
Crawford and St. Croix—Joseph R. Brown, Alfred Brunson.¶
Milwaukee and Washington—Joseph Bond, Adam E. Ray, William F. Shephard, John S. Rockwell, Jacob Brazelton.
Rock and Walworth—John Hackett, Jesse C. Mills, Edward V. Whiton, James Tripp.¶
Iowa—Thomas Jenkins,** David Newland, Ephraim F. Ogden, Daniel M. Parkison.
Grant—Daniel E. Burt, Neely Gray, Nelson Dewey.
Dane, Dodge, Green, Jefferson and Sauk—Lucius I. Barber, James Sutherland.

FOURTH LEGISLATIVE ASSEMBLY.

FIRST SESSION, 1842-43.

The two Houses organized on the 5th of December, 1842, but the Governor (J. D. Doty) refused to communicate with them, as a body legally assembled, according to the act of Congress, as no appropriation for that object had been previously made by Congress. The Houses continued in session until the 10th day of December, when they adjourned until the 30th of January, 1843, when they again met, and continued in session until February 1843, when they adjourned until March 6, 1843, on which latter day they again convened, as well in pursuance of their vote of adjournment, as in pursuance of the Governor's Proclamation calling them together as of a special session, on that day. Of this intention of the Governor, they had been apprised by resolutions referring to his Proclamation, introduced by one of their members at their first session. The Houses continued in session subsequently until the 25th day of March, when they adjourned without day. Both Houses again assembled on the 27th day of March, as of the second session, and adjourned on the 17th of April 1843. The session was held at Madison. Officers the same in both sessions.

COUNCIL.

President—Moses M. Strong, of Iowa [resigned March 18th, and Morgan L. Martin, of Brown, elected to fill vacancy]. **Secretary**—John V. Ingersol [Mr. Ingersol resigned March 31, 1843, and John P. Sheldon appointed for balance of the session.] **Sergeant-at-Arms**—Charles C. Brown.
Brown, Calumet, Fond du Lac, Manitowoc, Marquette, Portage, Sheboygan, and Winnebago—Morgan L. Martin.

* Killed by James R. Vineyard, Feb. 11, 1842.

† In place of Jonathan E. Arnold, resigned.

‡ Resignation sent to Council, Feb. 14, which was refused to be accepted, and a vote expelling him from the Council was passed.

§ Zilaha S. Still claimed a seat as an additional member, but was not admitted. Mr. Parmelee afterwards resigned.

¶ Seat contested and awarded to Theophilus La Chappelle.

¶ In place of Hugh Long, resigned.

** In place of Francis J. Dunn, resigned.

Racine — Consider Heath,* Peter D. Huguinin.*
Rock and Walworth — Charles M. Baker, Edward V. Whiton.
Dane, Dodge, Green, Jefferson and Sauk — Lucius I. Barber.
Grant — John H. Rountree, Nelson Dewey.
Milwaukee and Washington — Hans Crocker, Lemuel White, David Newland.
Iowa — Moses M. Strong.
Crawford and St. Croix — Theoph. LaChapelle.

REPRESENTATIVES.

Speaker — Albert G. Ellis, of Portage. *Chief Clerk* — John Catlin. *Sergeant-at-Arms* — William S. Anderson.
Brown, Calumet, Fond du Lac, Manitowoc, Marquette, Portage, Sheboygan and Winnebago — Albert G. Ellis, Mason C. Darling, David Agry.
Walworth and Rock — John Hopkins, James Tripp, John M. Capron, Wm. A. Bartlett.
Milwaukee and Washington — Andrew E. Elmore, Benjamin Hunkins, Thomas H. Olin, Jonathan Parsons, Jared Thompson, George H. Walker.
Iowa — Robert M. Long, Moses Meeker, William S. Hamilton.
Crawford and St. Croix — John H. Manahan.
Dane, Dodge, Green, Jefferson and Sauk — Isaac H. Palmer, Lyman Crossman, Robert Masters.
Racine — Philander Judson, John T. Trowbridge, Peter Van Vliet.
Grant — Franklin Z. Hicks, Alonzo Platt, Glendower M. Price.

SECOND SESSION, 1843-4.

Convened at Madison, December 4, 1843, and adjourned January 31, 1844.

COUNCIL.

President — Marshall M. Strong, of Racine. *Secretary* — Benjamin C. Eastman. *Sergeant-at-Arms* — G. C. S. Vail.
Brown, Calumet, Fond du Lac, Manitowoc, Marquette, Portage, Sheboygan and Winnebago — Morgan L. Martin.
Rock and Walworth — Charles M. Baker, Edward V. Whiton.
Milwaukee and Washington — Lemuel White, Hans Crocker, David Newland.
Iowa — Moses M. Strong.
Crawford and St. Croix — Theoph. La Chappelle.
Grant — John H. Rountree, Nelson Dewey.
Racine — Michael Frank, Marshall M. Strong.
Dane, Dodge, Green, Jefferson and Sauk — Lucius I. Barber.

REPRESENTATIVES.

Speaker — George H. Walber, of Milwaukee. *Chief Clerk* — John Catlin. *Sergeant-at-Arms* — J. W. Trowbridge.
Brown, Calumet, Fond du Lac, Manitowoc, Marquette, Portage, Sheboygan and Winnebago — Albert G. Ellis, David Agry, Mason C. Darling.
Crawford and St. Croix — John H. Manahan.
Iowa — Moses Meeker, George Messersmith, Robert M. Long.
Milwaukee and Washington — Andrew E. Elmore, Benjamin Hunkins, Thomas H. Olin, Jonathan Parsons, Jared Thompson, George H. Walker.
Dane, Dodge, Green, Jefferson and Sauk — Robert Masters, Lyman Crossman, Isaac H. Palmer.
Rock and Walworth — John M. Capron, William A. Bartlett, John Hopkins, James Tripp.
Grant — Alonzo Platt, Glendower M. Price, Franklin Z. Hicks.
Racine — John T. Trowbridge, Levi Grant, Ezra Birchard.

THIRD SESSION, 1845.

Convened at Madison, January 6th, 1845, and adjourned February 21, 1845.

COUNCIL.

President — Moses M. Strong, of Iowa. *Secretary* — Benjamin C. Eastman. *Sergeant-at-Arms* — Charles H. Larkin.
Brown, Calumet, Fond du Lac, Manitowoc, Marquette, Portage, Sheboygan and Winnebago — Randall Wilcox.

*These Councilmen did not take their seats until March 6, 1843.

Grant — Nelson Dewey, John H. Rountree.

Rock and Walworth — Charles M. Baker, Edward V. Whiton.

Iowa — Moses M. Strong.

Milwaukee and Washington — Adam E. Ray, James Kneeland, Jacob H. Kimball.

Crawford and St. Croix — Wiram Knowlton.

Racine — Michael Frank, Marshall M. Strong.

Dane, Dodge, Green, Jefferson and Sauk — John Catlin.

REPRESENTATIVES.

Speaker — George H. Walker, of Milwaukee. *Chief Clerk* — La Fayette Kellogg. *Sergeant-at-Arms* — Chauncy Davis.

Brown, Calumet, Fond du Lac, Manitowoc, Marquette, Portage, Sheboygan and Winnebago — Mason C. Darling, Abraham Brawley, William Fowler.*

Rock and Walworth — Stephen Field, Jesse C. Mills, Salmon Thomas, Jesse Moore.

Crawford and St. Croix — James Fisher.

Racine — Robert McClellan, Orson Sheldon, Albert G. Northway.

Milwaukee and Washington — Charles E. Brown, Pitts Ellis, Byron Kilbourn, Benjamin H. Mooers, William Shew, George H. Walker.

Dane, Dodge, Green, Jefferson and Sauk — Charles S. Bristol, Noah Phelps, George H. Slaughter.

Iowa — James Collins, Robert C. Hoard, Solomon Oliver.

Grant — Thomas P. Burnett, Thomas Cruson, Franklin Z. Hicks.

FOURTH SESSION, 1846.

Convened at Madison, January 5th, and adjourned February 3, 1846.

COUNCIL.

President — Nelson Dewey, of Grant. *Secretary* — Benjamin C. Eastman.† *Sergeant-at-Arms* — Joseph Brisbois.

Brown, Calumet, Fond du Lac, Manitowoc, Marquette, Portage, Sheboygan and Winnebago — Randall Wilcox.

Crawford, Chippewa, St. Croix and La Pointe — Wiram Knowlton.

Milwaukee and Washington — Curtis Reed, Jacob H. Kimball, James Kneeland.

Iowa — Moses M. Strong.

Grant — Nelson Dewey, John H. Rountree.

Rock and Walworth — Charles M. Baker, Edward V. Whiton.

Racine — Michael Frank, Marshall M. Strong.

Dane, Dodge, Green, Jefferson and Sauk — John Catlin.

REPRESENTATIVES.

Speaker — Mason C. Darling, of Fond du Lac. *Chief Clerk* — La Fayette Kellogg. *Sergeant-at-Arms* — David Bonham.

Brown, Calumet, Fond du Lac, Manitowoc, Marquette, Portage, Sheboygan and Winnebago — Abraham Brawley, Mason C. Darling, Elisha Morrow.

Racine — Andrew B. Jackson, Orson Sheldon, Julius Wooster.

Crawford, Chippewa, St. Croix and La Pointe — James Fisher.

Grant — Armistead C. Brown, Thomas P. Burnett, Thomas Cruson.

Walworth — Caleb Crosswell, Warren Earl, Gaylord Graves.

Dane, Dodge, Green, Jefferson and Sauk — Mark R. Clapp, William M. Dennis, Noah Phelps.

Milwaukee and Washington — Samuel H. Barstow, John Crawford, James Magoue, Benjamin H. Mooers, Luther Parker, William H. Thomas.

Iowa — Henry M. Billings, Robert C. Hoard, Charles Pole.

Rock — Ira Jones.

*Brothertown Indian.

† Mr. Eastman resigned Jan. 19, and Wm. S. Smith elected.

FIFTH LEGISLATIVE ASSEMBLY.

FIRST SESSION, 1847.

Convened at Madison, January 4, and adjourned February 11, 1847.

COUNCIL.

President — Mason C. Darling, of Fond du Lac. **Secretary** — Thomas McHugh. **Sergeant-at-Arms** — John Bevins.

Brown, Columbia, Fond du Lac, Manitowoc, Marquette, Portage and Winnebago — Mason C. Darling.

Milwaukee — Horatio N. Wells.

Racine — Frederick S. Lovell, Marshall M. Strong.

Walworth — Henry Clark.

Rock — Andrew Palmer.

Iowa and Richland — William Singer.

Waukesha — Joseph Turner.

Crawford — Benjamin F. Manahan.

Grant — Orris McCartney.

Dane, Green and Sauk — Alexander L. Collins.

Dodge and Jefferson — John E. Holmes.

Washington and Sheboygan — Chauncy M. Phelps.

REPRESENTATIVES.

Speaker — William Shew, of Milwaukee. **Chief Clerk** — La Fayette Kellogg. **Sergeant-at-Arms** — E. K. Hugunin.

Racine — Uriah Wood, Elisha Raymond.

Walworth — Charles A. Bronson, Palmer Gardiner.

Milwaukee — William Shew, Andrew Sullivan, William W. Brown.

Iowa and Richland — Timothy Burns, James D. Jenkins, Thomas Chilton.

Grant — Armstead C. Brown, William Richardson.

Dane, Green and Sauk — Charles Lam, William A. Wheeler, John W. Stewart.

Sheboygan and Washington — Harrison C. Hobart.

Dodge and Jefferson — George W. Green, John T. Haight, James Giddings.

Rock — Jared G. Winslow, James M. Burgess.

Waukesha — Joseph Bond, Chauncey F. Heath.

Crawford — Joseph W. Furber.

Brown, Columbia, Fond du Lac, Manitowoc, Marquette, Portage and Winnebago — Elisha Morrow, Hugh McFarlane.

SPECIAL SESSION, 1847.

Convened October 18, and adjourned October 27, 1847

COUNCIL.

President — Horatio N. Wells, of Milwaukee. **Secretary** — Thomas McHugh. **Sergeant-at-Arms** — Edward P. Lockhart.

Racine — Frederick S. Lovell, Philo White.

Rock — Andrew Palmer.

Iowa, La Fayette and Richland — Ninian E. Whitesides.

Washington and Sheboygan — Chauncy M. Phelps.

Walworth — Henry Clark.

Grant — Orris McCartney.

Dane, Green and Sauk — Alexander L. Collins.

Milwaukee — Horatio N. Wells.

Waukesha — Joseph Turner.

Jefferson and Dodge — John E. Holmes.

Crawford, St. Croix, Chippewa and La Pointe — Benjamin F. Manahan.

Brown, Calumet, Columbia, Fond du Lac, Manitowoc, Marquette, Portage and Winnebago — Mason C. Darling.

REPRESENTATIVES.

Speaker — Isaac P. Walker, of Milwaukee. *Chief Clerk* — La Fayette Kellogg. *Sergeant-at-Arms* — E. R. Hugunin.

Racine — G. F. Newell, Dudley Cass.

Walworth — Eleazer Wakeley, George Walworth.

Iowa, La Fayette and Richland — Timothy Burns, M. M. Cothren, Charles Pole.

Milwaukee — Isaac P. Walker, James Holliday, Asa Kinney.

Grant — Noah H. Virgin, Daniel R. Burt.

Dane, Green and Sauk — E. T. Gardner, Alexander Botkin, John W. Stewart.

Jefferson and Dodge — Levi P. Drake, Horace D. Patch, James Hanrahan.

Crawford, St. Croix, Chippewa and La Pointe — Henry Jackson.

Washington and Sheboygan — Benjamin H. Mooers.

Waukesha — George Reed, L. Martin.

Rock — Daniel C. Babcock, George H. Williston.

Brown, Calumet, Columbia, Fond du Lac, Manitowoc, Marquette, Portage and Winnebago — Moses S. Gibson, G. W. Featherstonhaugh.

SECOND SESSION, 1848,

Convened February 7, and adjourned March 13, 1848.

COUNCIL.

President — Horatio N. Wells, of Milwaukee. *Secretary* — Thomas McHugh. *Sergeant-at-Arms* — Edward P. Lockhart.

Iowa, La Fayette and Richland — Nimian E. Whitesides.

Waukesha — Joseph Turner.

Dodge and Jefferson — John E. Holmes.

Chippewa, Crawford, La Pointe, and St. Croix — Benjamin F. Manahan.

Racine — Frederick S. Lovell, Philo White.

Walworth — Henry Clark.

Rock — Andrew Palmer.

Grant — Orris McCartney.

Dane, Green and Sauk — Alexander L. Collins.

Milwaukee — Horatio N. Wells.

Sheboygan and Washington — Chauncy M. Phelps.

Brown, Calumet, Columbia, Fond du Lac, Manitowoc, Marquette, Portage and Winnebago — Mason C. Darling.

REPRESENTATIVES.

Speaker — Timothy Burns, of Iowa. *Chief Clerk* — La Fayette Kellogg. *Sergeant-at-Arms* — John Mullanphy.

Iowa, La Fayette and Richland — Timothy Burns, Charles Pole, M. M. Cothren.

Grant — Noah H. Virgin, Daniel R. Burt.

Sheboygan and Washington — Benj. H. Mooers.*

Dane, Green and Sauk — E. T. Gardner, John W. Stewart, Alexander Botkin.

Brown, Calumet, Columbia, Fond du Lac, Manitowoc, Marquette, Portage and Winnebago — G. W. Featherstonhaugh, Moses S. Gibson.

Racine — G. F. Newell, Dudley Cass.

Walworth — Eleazer Wakeley, George Walworth.

Rock — Daniel C. Babcock, George H. Williston.

Milwaukee — Isaac P. Walker, James Holliday, Asa Kinney.

Waukesha — George Reed, Leonard Martin.

Dodge and Jefferson — Levi P. Drake, Horace D. Patch, James Hanrahan.

Chippewa, Crawford, La Pointe and St. Croix — Henry Jackson.

* Resigned his seat because a bill in relation to Washington County was rejected.



STATE NORMAL SCHOOL, RIVER FALLS.

King & Co. Engrs. & Printers

CONSTITUTIONAL CONVENTIONS.

FIRST CONVENTION.

The first Constitutional Convention assembled at Madison on the 5th day of October, 1846, and adjourned on the 16th day of December, 1846, having framed a Constitution, which was submitted to a vote of the people on the first Tuesday in April, 1847, and the same was rejected.

The convention was composed of the following gentlemen:

- President** — Don A. J. Upham, of Milwaukee. **Secretary** — La Fayette Kellogg.
- Brown** — David Agry, Henry S. Baird.
- Calumet** — Lemuel Goodell.
- Columbia** — Jeremiah Drake, La Fayette Hill.
- Crawford** — Peter A. R. Brace.
- Dane** — John Y. Smith, Abel Dunning, Benjamin Fuller, George B. Smith, Nathaniel F. Hyer, John M. Babcock.
- Dodge** — William M. Dennis, Stoddard Judd, Hiram Barber, Benjamin Granger, Horace D. Patch, John H. Manahan.
- Fond du Lac** — Warren Chase, Lorenzo Hazen, Moses S. Gibson.
- Grant** — Thomas P. Burnett, Thomas Cruson, Lorenzo Bevans, Neeley Gray, J. Allen Barber, James Gilmore, Franklin Z. Hicks, Daniel R. Burt, James R. Vineyard.
- Green** — Davis Bowen, Noah Phelps, William C. Green, Hiram Brown.
- Iowa** — William R. Smith, Moses M. Strong, Daniel M. Parkison, Thomas Jenkins, William J. Madden, Ninian E. Whitesides, Joshua L. White, Thomas James, Andrew Burrsides, Moses Meeker, Elihu B. Goodsell.
- Jefferson** — Patrick Rogan, Theodore Prentiss, Aaron Rankin, Elihu L. Attwood, Samuel T. Clothier, Peter H. Turner, George Hyer.
- La Pointe** — James P. Hays.
- Marquette** — Samuel W. Beall.
- Manitowoc** — Evander M. Soper.
- Milwaukee** — Don A. J. Upham, Francis Huebschmann, Wallace W. Graham, Garret Vliet, John Crawford, Asa Kinney, Garret M. Fitzgerald, John Cooper, John H. Tweedy, James McGone, Horace Chase, Charles E. Browne.
- Portage** — Henry C. Goodrich.
- Racine** — Edward G. Ryan, Marshall M. Strong, Frederick S. Lovell, Elijah Steele, Stephen O. Bennett, Nathaniel Dickinson, Daniel Harkin, Chauncey Kellogg, Haynes Finch, Chatfield H. Parsons, Victor M. Willard, James H. Hall, James B. Cartter, T. S. Stockwell.*
- Rock** — A. Hyatt Smith, David Noggle, Sanford P. Hammond, James Chamberlain, Joseph S. Pierce, George B. Hall, David L. Mills, John Hackett, Joseph Kinney, Jr., Israel Inman, Jr.
- Richland** — Edward Coumbe.
- Sauk** — Wm. H. Clark.
- St. Croix** — William Holcombe.
- Shelbygan** — David Giddings.
- Washington** — Bostwick O'Connor, Edward H. Janssen, Patrick Toland, Charles J. Kern, Hopewell Cox, Joel F. Wilson.
- Waukesha** — Andrew E. Elmore, Pitts Ellis, George Reed, Elisha W. Edgerton, Rufus Parks, William R. Hes, Barnes Babcock, Charles Burchard, James M. Moore Benjamin Hunkins, Alexander W. Randall.
- Walworth** — Solmoss Wakeley, Joseph Bowker, Charles M. Baker, John W. Boyd, William Bell, Lyman H. Seaver, Sewall Smith, Josiah Topping, William Berry, M. T. Hawes. †
- Winnebago** — James Duane Doty.

* This gentleman never took his seat.

† Seat unsuccessfully contested by Matthias J. Bovee.

‡ This gentleman never took his seat.

SECOND CONVENTION.

This Convention assembled at Madison, on the 17th of December, 1847, and adjourned on the 1st of February, 1848, having framed a Constitution which was submitted to a vote of the people on the second Monday in March following, and the same was adopted. The Convention was constituted as follows: Messrs. Samuel W. Beall, Warren Chase, Stoddard Judd, Theodore Prentiss, Garret M. Fitzgerald and Frederick S. Lovell, being the only members of the first Convention who were elected to the second, the members of the first, in almost every county, declining a re-election.

- President* — Morgan L. Martin, of Brown. *Secretary* — Thomas McHugh.
- Brown* — Morgan L. Martin.
- Calumet* — G. W. Featherstonhaugh.
- Chippewa and Crawford* — Daniel G. Fenton.
- Columbia* — James T. Lewis.
- Dane* — Charles M. Nichols, William A. Wheeler, William H. Fox.
- Dodge* — Stoddard Judd, Samuel W. Lyman, Charles H. Larrabee.
- Fond du Lac* — Samuel W. Beall, Warren Chase.
- Grant* — George W. Lakin, John H. Rountree, Alexander D. Ramsay, Orsamus Cole, William Richardson.
- Green* — James Biggs, William McDowell.
- Iowa* — Stephen P. Hollenbeck, Charles Bishop, Joseph Ward.
- Jefferson* — Theodore Prentiss, Milo Jones, Abram Vanderpool, Jonas Folts.
- La Fayette* — Charles Dunn, Allen Warden, John O'Connor.
- Marquette and Winnebago* — Harrison Reed.
- Milwaukee* — Byron Kilbourn, Rufus King, Charles H. Larkin, John L. Doran, Garret M. Fitzgerald, Moritz Schaeffer, Albert Fowler.
- Portage* — William H. Kennedy.
- Racine* — Theodore Secor, Samuel R. McClellan, Horace T. Sanders, Frederick S. Lovell, Stephen A. Davenport, Andrew B. Jackson, Albert G. Cole, James D. Reymert.
- Rock* — Almerin M. Carter, Ezra A. Foot, Edward V. Whiton, Paul Crandall, Joseph Colley, Louis P. Harvey.
- St. Croix* — George W. Brownell.
- Sheboygan and Manitowoc* — Silas Steadman.
- Walworth* — James Harrington, Augustus C. Kinne, George Gale, Experience Estabrook, Hollis Latham, Ezra A. Mulford.
- Washington* — Patrick Pentony, James Fagan, Harvey G. Turner.
- Waukesha* — Peter D. Gifford, George Scagel, Squire S. Case, Alfred L. Castleman, Emulous P. Cotton, Eleazer Root.

STATE GOVERNMENT OF WISCONSIN.

FROM ITS ORGANIZATION.

NOTE. — The term of office of all elective state officers commences on the first Monday in January of the odd numbered years. Previous to the constitutional amendment of 1852, the term of office began in the even numbered years.

GOVERNORS.

Nelson Dewey, . . .	Lancaster, . . .	from June 7, 1848, to Jan. 5, 1852
Leonard J. Farwell, . . .	Madison, . . .	from Jan. 5, 1852, to Jan. 2, 1854
Wm. A. Barstow, . . .	Waukesha, . . .	from Jan. 2, 1854, to Mar. 21, 1856
Arthur McArthur, . . .	Milwaukee, . . .	from Mar. 21, 1856, to Mar. 25, 1858
Coles Bashford, . . .	Oshkosh, . . .	from Mar. 25, 1858, to Jan. 4, 1858
Alex. W. Randall, . . .	Waukesha, . . .	from Jan. 4, 1858, to Jan. 6, 1862
Louis P. Harvey, . . .	Shopiere, . . .	from Jan. 6, 1862, to Apr. 19, 1862
Edward Salomon, . . .	Milwaukee, . . .	from Apr. 19, 1862, to Jan. 4, 1864
James T. Lewis, . . .	Columbus, . . .	from Jan. 4, 1864, to Jan. 1, 1866
Lucius Fairchild, . . .	Madison, . . .	from Jan. 1, 1866, to Jan. 1, 1872
O. C. Washburn, . . .	La Crosse, . . .	from Jan. 1, 1872, to Jan. 5, 1874
William R. Taylor	Cottage Grove, . . .	from Jan. 5, 1874, to Jan. 3, 1876
Harrison Ludington, . . .	Milwaukee, . . .	from Jan. 3, 1876, to Jan. 7, 1878
Wm. E. Smith, . . .	Milwaukee, . . .	from Jan. 7, 1878, to Jan. 2, 1882
Jeremiah M. Rusk, . . .	Viroqua, . . .	from Jan. 2, 1882, to Jan. 7, 1889
William D. Hoard, . . .	Ft. Atkinson, . . .	from Jan. 7, 1889, to Jan. 8, 1891
George W. Peck, . . .	Milwaukee, . . .	from Jan. 5, 1891, to Jan. 7, 1895
William H. Upham, . . .	Marshfield, . . .	from Jan. 7, 1895, to

LIEUTENANT GOVERNORS.

John E. Holmes, . . .	Jefferson, . . .	from June 7, 1848, to Jan. 7, 1850
Samuel W. Beal, . . .	Taycheedah, . . .	from Jan. 7, 1850, to Jan. 3, 1852
Timothy Burns, . . .	La Crosse, . . .	from Jan. 5, 1852, to Jan. 2, 1854
James T. Lewis, . . .	Columbus, . . .	from Jan. 2, 1854, to Jan. 7, 1856
Arthur McArthur, . . .	Milwaukee, . . .	from Jan. 7, 1856, to Jan. 4, 1858
E. D. Campbell, . . .	La Crosse, . . .	from Jan. 4, 1858, to Jan. 2, 1860
Butler G. Noble, . . .	Whitewater, . . .	from Jan. 2, 1860, to Jan. 6, 1862
Edward Salomon, . . .	Milwaukee, . . .	from Jan. 6, 1862, to Apr. 19, 1862
Wymon Spooner, . . .	Elkhorn, . . .	from Jan. 14, 1863, to Jan. 3, 1870
Thaddeus C. Pound, . . .	Chippewa Falls, . . .	from Jan. 3, 1870, to Jan. 1, 1872
Milton H. Pettit, . . .	Kenosha, . . .	from Jan. 1, 1872, to Mar. 23, 1873
Charles D. Parker, . . .	Pleasant Valley, . . .	from Jan. 5, 1874, to Jan. 7, 1878
James M. Bingham, . . .	Chippewa Falls, . . .	from Jan. 7, 1878, to Jan. 2, 1882
Sam S. Fifield, . . .	Astland, . . .	from Jan. 2, 1882, to Jan. 3, 1887
Geo. W. Ryland, . . .	Lancaster, . . .	from Jan. 3, 1887, to Jan. 5, 1891
Charles Jonas, . . .	Racine, . . .	from Jan. 5, 1891, to Apr. 4, 1894
Emil Bensch, . . .	Manitowoc, . . .	from Jan. 7, 1895, to

SECRETARIES OF STATE.

Thos. McHugh, - -	Delavan, - - -	from June 7, 1848, to Jan. 7, 1850
Wm. A. Barstow, - - -	Waukesha, - - -	from Jan. 7, 1850, to Jan. 5, 1852
C. D. Robinson, - - -	Green Bay, - - -	from Jan. 5, 1852, to Jan. 2, 1854
Alex. T. Gray, - - -	Janesville, - - -	from Jan. 2, 1854, to Jan. 7, 1856
David W. Jones, - - -	Belmont, - - -	from Jan. 7, 1856, to Jan. 2, 1860
Louis P. Harvey, - - -	Shopiere, - - -	from Jan. 2, 1860, to Jan. 6, 1862
James T. Lewis, - - -	Columbus, - - -	from Jan. 6, 1862, to Jan. 4, 1864
Lucius Fairchild, - - -	Madison, - - -	from Jan. 4, 1864, to Jan. 1, 1866
Thomas S. Allen, - - -	Mineral Point, - - -	from Jan. 1, 1866, to Jan. 3, 1870
Lewellyn Breesa, - - -	Portage, - - -	from Jan. 3, 1870, to Jan. 5, 1874
Pete Doyle, - - -	Prairie du Chien, - - -	from Jan. 5, 1874, to Jan. 7, 1878
Hans. B. Warner, - - -	Ellsworth, - - -	from Jan. 7, 1878, to Jan. 2, 1882
Ernst G. Timme, - - -	Kenosha, - - -	from Jan. 2, 1882, to Jan. 5, 1891
Thomas J. Cunningham, - - -	Chippewa Falls, - - -	from Jan. 5, 1891, to Jan. 7, 1895
Henry Casson, - - -	Viroqua, - - -	from Jan. 7, 1895, to

STATE TREASURERS

Jairus C. Fairchild, - - -	Madison, - - -	from Jan. 7, 1848, to Jan. 5, 1852
Edward H. Janssen, - - -	Cedarburg, - - -	from Jan. 5, 1852, to Jan. 7, 1856
Charles Kuehn, - - -	Manitowoc, - - -	from Jan. 7, 1856, to Jan. 4, 1858
Samuel D. Hastings, - - -	Trempealeau, - - -	from Jan. 4, 1858, to Jan. 1, 1866
William E. Smith, - - -	Fox Lake, - - -	from Jan. 1, 1866, to Jan. 3, 1870
Henry Baetz, - - -	Manitowoc, - - -	from Jan. 3, 1870, to Jan. 5, 1874
Ferdinand Kuehn, - - -	Milwaukee, - - -	from Jan. 5, 1874, to Jan. 7, 1878
Richard Guenther, - - -	Oshkosh, - - -	from Jan. 7, 1878, to Jan. 2, 1882
Edward C. McFetridge, - - -	Beaver Dam, - - -	from Jan. 2, 1882, to Jan. 3, 1887
Henry B. Harshaw, - - -	Oshkosh, - - -	from Jan. 3, 1887, to Jan. 5, 1891
John Hunner, - - -	Eau Claire, - - -	from Jan. 5, 1891, to Jan. 7, 1895
Sewell A. Peterson, - - -	Rice Lake, - - -	from Jan. 7, 1895, to

ATTORNEYS GENERAL.

James S. Brown, - - -	Milwaukee, - - -	from June 7, 1848, to Jan. 7, 1850
S. Park Coon, - - -	Milwaukee, - - -	from Jan. 7, 1850, to Jan. 5, 1852
Experience Estabrook, - - -	Geneva, - - -	from Jan. 5, 1852, to Jan. 2, 1854
George B. Smith, - - -	Madison, - - -	from Jan. 2, 1854, to Jan. 7, 1856
William R. Smith, - - -	Mineral Point, - - -	from Jan. 7, 1856, to Jan. 4, 1858
Gabriel Bouck, - - -	Oshkosh, - - -	from Jan. 4, 1858, to Jan. 2, 1860
James H. Howe, - - -	Green Bay, - - -	from Jan. 2, 1860, to Oct. 7, 1862
Winfield Smith, - - -	Milwaukee, - - -	from Oct. 7, 1862, to Jan. 1, 1866
Charles R. Gill, - - -	Watertown, - - -	from Jan. 1, 1866, to Jan. 3, 1870
Stephen S. Barlow, - - -	Dellona, - - -	from Jan. 3, 1870, to Jan. 5, 1874
A. Scott Sloan, - - -	Beaver Dam, - - -	from Jan. 5, 1874, to Jan. 7, 1878
Alexander Wilson, - - -	Mineral Point, - - -	from Jan. 7, 1878, to Jan. 2, 1882
Leander F. Frisby, - - -	West Bend, - - -	from Jan. 2, 1882, to Jan. 3, 1887
Charles E. Estabrook, - - -	Manitowoc, - - -	from Jan. 3, 1887, to Jan. 5, 1891
James L. O'Connor, - - -	Madison, - - -	from Jan. 5, 1891, to Jan. 7, 1895
William H. Mylrea, - - -	Wausau, - - -	from Jan. 7, 1895, to

STATE SUPERINTENDENTS.

(Office created August 16, 1848.)

Elezer Root, - - -	Waukesha, - - -	from Jan. 1, 1849, to Jan. 5, 1852
Azel P. Ladd, - - -	Shullsburg, - - -	from Jan. 5, 1852, to Jan. 2, 1854
Hiram A. Wright, - - -	Prairie du Chien, - - -	from Jan. 2, 1854, to May 29, 1855
A. Constantine Barry, - - -	Racine, - - -	from June 26, 1855, to Jan. 4, 1858
Lyman C. Draper, - - -	Madison, - - -	from Jan. 4, 1858, to Jan. 2, 1860

STATE SUPERINTENDENTS — Continued.

Josiah L. Pickard,	Platterville,	from Jan. 2, 1860, to Sept. 30, 1864
John G. McMynn,	Racine,	from Oct. 1, 1864, to Jan. 6, 1868
Alexander J. Craig,	Madison,	from Jan. 6, 1868, to July 6, 1870
Samuel Fallows,	Milwaukee,	from July 6, 1870, to Jan. 4, 1874
Edward Searing,	Milton,	from Jan. 4, 1874, to Jan. 7, 1878
William C. Whitford,	Milton,	from Jan. 7, 1878, to Jan. 2, 1882
Robert Graham,	Oshkosh,	from Jan. 2, 1882, to Jan. 3, 1887
Jose B. Thayer,	River Falls,	from Jan. 3, 1887, to Jan. 5, 1891
Oliver E. Wells,	Appleton,	from Jan. 5, 1891, to Jan. 7, 1895
John Q. Emery,	Albion,	from Jan. 7, 1895, to

BANK COMPTROLLERS.

(Office created by Chapter 479, Laws 1852—Abolished January 3, 1870, Chapter 28, Laws of 1868.)

James S. Baker,	Green Bay,	from Nov. 20, 1852, to Jan. 2, 1854
William M. Dennis,	Watertown,	from Jan. 2, 1854, to Jan. 4, 1858
Joel C. Squires,	Mineral Point,	from Jan. 4, 1858, to Jan. 2, 1860
Gysbert Van Steenwyk,	Kilbourn City,	from Jan. 2, 1860, to Jan. 6, 1862
William H. Ramsey,	Ozaukee,	from Jan. 6, 1862, to Jan. 1, 1866
Jeremiah M. Rusk,	Viroqua,	from Jan. 1, 1866, to Jan. 3, 1870

STATE PRISON COMMISSIONERS.

(Office created by Chapter 24, Laws of 1853—Abolished January 4, 1874, by Chapter 193, Laws of 1873.)

John Taylor,	Waupun,	from Mar. 28, 1853, to Apr. 2, 1853
Henry Brown,	Fond du Lac,	from Apr. 2, 1853, to Jan. 2, 1854
Argalus W. Starks,	Baraboo,	from Jan. 2, 1854, to Jan. 7, 1856
Edward McGarry,	Milwaukee,	from Jan. 7, 1856, to Jan. 4, 1858
Edward MacGraw,	Sheboygan,	from Jan. 4, 1858, to Jan. 2, 1860
Hans C. Heg,	Waterford,	from Jan. 2, 1860, to Jan. 6, 1862
Alexander P. Hodges,	Oshkosh,	from Jan. 6, 1862, to Jan. 4, 1864
Henry Cordier,	Waupun,	from Jan. 4, 1864, to Jan. 3, 1870
George F. Wheeler,	Springvale,	from Jan. 3, 1870, to Jan. 4, 1874

STATE COMMISSIONERS OF IMMIGRATION.

(Office created by Chap. 155, Laws of 1871—Abolished January 3, 1876, by Chap. 238, Laws of 1874.)

Ole C. Johnson,	Beloit,	from Apr. 3, 1871, to Jan. 5, 1874
Martin J. Argard,	East Chalmers,	from Jan. 5, 1874, to Jan. 3, 1876

RAILROAD COMMISSIONERS.

(Office created by Section 8 of Chapter 273, Laws of 1874; made elective by Chapter 300, Laws of 1881.)

John W. Hoyt,	Madison,	from Apr. 29, 1874, to Mar. 10, 1876
Geo. H. Paul,	Milwaukee,	from Apr. 29, 1874, to Mar. 10, 1876
Joseph H. Osborn,	Oshkosh,	from Apr. 29, 1874, to Mar. 10, 1876
Dana C. Lamb,	Fond du Lac,	from Mar. 10, 1876, to Feb. 1, 1878
A. J. Turner,	Portage,	from Feb. 1, 1878, to Feb. 15, 1882
N. P. Hauge,	River Falls,	from Feb. 15, 1882, to Jan. 3, 1887
Atley Peterson,	Soldiers' Grove,	from Jan. 3, 1887, to Jan. 5, 1891
Thomas Thompson,	Independence,	from Jan. 5, 1891, to Jan. 7, 1895
Duncan J. McKenzie,	Alma,	from Jan. 7, 1895, to

INSURANCE COMMISSIONERS.

(By Chapter 56, Section 32, General Laws of 1867, the Secretary of State was Commissioner of Insurance, *ex-officio* until the passage of Chapter 214, Laws of 1878, creating the office of Insurance Commissioner, which office was made elective by Chapter 300, Laws of 1881.)

Philip L. Spooner, Jr., Madison,	from Apr. 1, 1878, to Jan. 3, 1887
Philip Cheek, Jr., Baraboo,	from Jan. 3, 1887, to Jan. 5, 1891
Wilbur M. Root, Sheboygan,	from Jan. 5, 1891, to Jan. 7, 1895
William A. Fricke, Milwaukee,	from Jan. 7, 1895, to.....

JUSTICES OF THE SUPREME COURT.

(The Supreme Court was not separately organized until 1853, previous to which the Judges of the Circuit Court were *ex-officio* Justices of the Supreme Court.)

Name.	Circuit.	Date oath of office.	Exp'n of term.
Alex. W. Stow, C. J., 4th	August 28, 1848,	to Jan. 1, 1851
Edward V. Whitton, A. J., 1st	August 28, 1848,	to June 1, 1853
Levi Hubbell, A. J.,* 2d	August 28, 1848,	to June 1, 1853
Charles H. Larrabee, A. J., 3d	August 28, 1848,	to June 1, 1853
Mortimer M. Jackson, A. J., 5th	August 28, 1848,	to June 1, 1853
Timothy O. Howe, A. J., 4th	January 1, 1851,	to June 1, 1853
Wiram Knowlton, A. J., 6th	August 6, 1850,	to June 1, 1853

JUSTICES OF THE SUPREME COURT—SEPARATE ORGANIZATION.

Name.	Title.	Date.	Exp'n of term.
Edward V. Whitton, C. J.	June 1, 1853,	to Apr. 12, 1859
Luther S. Dixon, C. J.	April 20, 1859,	to June 17, 1874
Edward G. Ryan, C. J.	June 17, 1874,	to Oct. 19, 1880
Orsamus Cole, C. J.	Nov. 11, 1880,	to 1st M. Jan., 1892
Samuel Crawford, A. J.	June 1, 1853,	to June 19, 1855
Abram D. Smith, A. J.	June 1, 1853,	to June 21, 1859
Orsamus Cole, A. J.	June 19, 1855,	to Nov. 11, 1880
Byron Paine, A. J.	June 21, 1859,	to Nov. 15, 1864
Jason Downer, A. J.	Nov. 15, 1864,	to Sept. 11, 1867
Byron Paine, A. J.	Sept. 11, 1867,	to Jan. 13, 1871
William P. Lyon,† A. J.	Jan. 20, 1871,	to 1st M. Jan., 1894
David Taylor,‡ A. J.	Apr. 18, 1878,	to Apr. 3, 1896
Harlow S. Orton,§ A. J.	Apr. 18, 1878,	to 1st M. Jan., 1898
John B. Cassoday, A. J.	Nov. 11, 1880,	to 1st M. Jan., 1900
John B. Winslow, A. J.	May 4, 1891,	to 1st M. Jan., 1906
Silas U. Pinney, A. J.	Jan. 1, 1892,	to 1st M. Jan., 1902
Alfred W. Newman, A. J.	Jan. 1, 1894,	to 1st M. Jan., 1904

CLERKS OF SUPREME COURT.

J. R. Brigham,	Appointed August term,	1845
Samuel W. Beale,	Appointed December 12,	1851
Lafayette Kellogg,	Appointed June 1,	1853
Clarence Kellogg,	Appointed June 11,	1878

*Elected Chief Justice June 18, 1851.

† Became Chief Justice on 1st M. Jan., 1892. ‡ Deceased Apr. 2, 1891. § Became Chief Justice on 1st M. Jan., 1894

CIRCUIT JUDGES SINCE SEPARATE ORGANIZATION.

Circuit.	Name.	Term of service.	Circuit.	Name.	Term of service.	
1.	Wyman Spooner.....	1853 to	7.	Geo. W. Cate.....	1854 to 1875	
	James R. Doolittle.....	1853 to 1856.		G. L. Park.....	1875 to 1884.	
	C. M. Baker.....	1856 to 1857.		Chas. M. Webb.....	1884 to	
	J. M. Keep.....	1857 to 1859.	8.	S. S. N. Fuller.....	1855 to 1860.	
	David Noggle.....	1859 to 1865.		Henry D. Barron.....	1860 to	
	Wm. P. Lyon.....	1865 to 1871.		L. P. Weatherby.....	1860 to 1866.	
	Robert Harkness.....	1871 to 1875.		H. L. Humphrey.....	1866 to 1877.	
	Ira C. Paine.....	1875 to		E. B. Bundy.....	1878 to	
	J. T. Wentworth.....	1876 to 1884.	9.	A. L. Collins.....	1855 to 1858.	
	John B. Winslow.....	1884 to 1891.		L. S. Dickson.....	1858 to 1859.	
Frank M. Fish.....	1891 to	H. S. Orton.....		1859 to 1864.		
2.	Alex. W. Randall.....	1856 to		Alva Stewart.....	1864 to 1889.	
	Arthur McArthur.....	1856 to 1869.		Robert G. Siebecker.....	1889 to	
	Jason Downer.....	1869 to		10.	S. R. Cotton.....	1855 to 1861.
	D. W. Small.....	1869 to 1880.			Edwin Wheeler.....	1861 to 1863.
	Charles A. Hamilton.....	1880 to 1888.			G. W. Washburn.....	1863 to 1870.
D. H. Johnson.....	1888 to	Ezra T. Sprague.....			1870 to 1872.	
3.	C. H. Larrabee.....	1853 to 1858.			E. H. Ellis.....	1872 to 1879.
	A. Scott Sloan.....	1858.....	Geo. H. Meyers.....	1880 to		
	John E. Mann.....	1859 to 1867.	John Goodland.....	1891 to		
	D. J. Pulling.....	1867 to 1873.	11.	S. H. Clough.....	1864 to 1877.	
	Eli C. Lewis.....	1873 to		H. D. Barron.....	1877 to 1882.	
	D. J. Pulling.....	1874 to 1885.		S. H. Clough.....	1882 to 1889.	
Geo. W. Burnell.....	1885 to	R. D. Marshall.....		1889 to		
4.	Wm. R. Gorsline.....	1853 to 1858.		12.	S. H. Conger.....	1871 to 1883.
	David Taylor.....	1858 to 1869.	John R. Bennett.....		1883 to	
	Campbell McLean.....	1869 to 1881.	13.	A. W. Newman.....	1877 to 1878**	
	N. S. Gilson.....	1881 to		A. Scott Sloan.....	1881 to 1895	
5.	M. M. Cothren.....	1853 to 1865.	Warham Parks.....	1895 to		
	J. T. Mills.....	1865 to 1877.	S. D. Hastings, Jr.....	1884 to		
	M. M. Cothren.....	1877 to 1883.	14.	S. J. K. Parish.....	1883 to ..	
	Geo. Clementson.....	1883 to		16.	C. V. Bardeen.....	1891 to ****
6.	Geo. Gale.....	1856 to 1861.	17.		Wm. F. Bailey.....	1891 to ****
	Isaac E. Messmore.....	1861 to				
	Edwin Flint.....	1862 to 1869.				
	Romanzo Bunn.....	1869 to 1877.				
	A. W. Newman.....	1878 to 1893.				
	Joseph M. Morrow.....	1894.....				
	Orvis B. Wyman.....	1894 to				

* Died April 2, 1891.

** Changed to 8th circuit.

*** Created in 1891

MEMBERS OF WISCONSIN LEGISLATURES.

FROM 1848 TO 1893 INCLUSIVE.

SENATORS.

Names.	Post-office Address.	Sessions.
Abert, George A.	Milwaukee, Milwaukee.	1877, 78, b.
Abrams, Wm. J.	Green Bay, Brown.	1868, 69, b.
Ackley, Henry M.	Oconomowoc, Waukesha.	1882, 84.
Adams, Henry	Monticello, Green.	1866, 67, 68, 69, b.
Adams, John	Black Earth, Dane.	1882, 83, b.
Adams, John Q.	Fall River, Columbia.	1872, 55, 56, b.
Alban, James S.	Flower, Portage.	1854, 53.
Allen, Benjamin.	Hudson, St. Croix.	1873, 54.
Altpeter, Oscar	Milwaukee, Milwaukee.	1893
Anderson, Matthew.	Cross Plains, Dane.	1878, 79, 80, 81, b.
Andrews, Abrain D.	River Falls, Pierce.	1878, 79.
Apple, Adam	North Cape, Racine.	1891, 92, b.
Arnold, Alexander A.	Galesville, Trempealeau.	1877, 78, b.
Avery, Frank.	Baraboo, Sauk.	1880, 91, b.
Bacon, Orrin	Monticello, Green.	1872, 73, b.
Bailey, Dana R.	Madison, St. Croix.	1878, 79.
Baker, Robert H.	Racine, Racine.	1872, 73, 76.
Baldwin, George.	Chilou, Calumet.	1870, 71, b.
Barber, J. Allen	Lancaster, Grant.	1856, 57, b.
Barden, Levi W.	Portage, Columbia.	1872, 76, 77, 78, b.
Barlow, Stephen S.	Delton, Sauk.	1868, 69, b.
Barnes, S. W.	Waterloo, Jefferson.	1846, 57.
Barny, John A.	Mayville, Dodge.	1856, 57.
Bashford, Robert M.	Madison, Dane.	1843.
Baxter, Charles H.	Lancaster, Grant.	1863.
Burnam, George S.	Wausau, Winnebago.	1865, 69, b.
Barton, Henry D.	St. Croix Falls, Polk.	1874, 75, 76, b.
Bartlett, M. D.	Durand, Pepin.	1862, 63.
Bartlett, Oscar F.	East Troy, Walworth.	1869, 61.
Bashford, Coles	Ostokosh, Winnebago.	1853, 54, 55.
Bean, Samuel C.	Lake Mills, Jefferson.	1857, 58, 61, 62.
Bechtner, Paul.	Milwaukee.	1891, 93.
Beldin, Philo	Rochester, Racine.	1871, 72, b.
Bennett, Aiden I.	Beloit, Rock.	1868, 59, 60, 61.
Bennett, George	Kenosha, Kenosha.	1860, 61.
Bennett, Joseph B.	Watertown, Jefferson.	1872, 80.
Bennett, Stephen O.	Raymond, Racine.	1861, 62, b.
Bennett, Van S.	Rockton, Vernon.	1887, 88, b.
Bentley, John A.	Sueboygan, Sheboygan.	1865, 66.
Billings, Henry M.	Rockland, Iowa.	1848, b.
Blair, John	Milwaukee, Milwaukee.	1874, 75, b.
Blackstone, John W.	Soulsburg, La Fayette.	1880, 81.
Blake, Edward R.	Port Washington, Ozaukee.	1883, 85, b.
Blair, Andrew M.	Fond du Lac, Fond du Lac.	1863, 54.
Blair, William.	Waukesha, Waukesha.	1864, 65, 72, 73, 76, 77.
Bleekman, Adelbert E.	Tomah, Monroe.	1874, 75, b.
Bohan, John R.	Ozaukee, Ozaukee.	1863, 64, b.
Bonos, Thomas A.	Racine, Racine.	1877, 78.
Botkin, Alexander.	Madison, Dane.	1849, 50, b.
Bovee, Marvin H.	Waukesha, Waukesha.	1853.
Bowen, Ezra B.	Mayville, Dodge.	1874, 55.
Bowen, Thomas S.	Wausau, Dodge.	1824, 53.
Bowman, Jonathan.	Keokuk City, Columbia.	1863, 64, 65, 66, b.
Boyd, John W.	Geneva, Walworth.	1848, 49, 58, 59.
Bragg, Edward S.	Fond du Lac, Fond du Lac.	1866, 69.
Briggs, John R., Jr. ²	Beloit, Rock.	1873.
Brown, Neal	Wausau, Marathon.	1891, 93, b.
Brown, Orlando	Madison, Buffalo.	1872, 73, b.
Browne, Edward L.	Waupaca, Waupaca.	1861, 92, 67, 69.
Bryant, George E.	Madison, Dane.	1875, 76.

1 Elected January 21, 1879, to fill vacancy caused by death of C. H. Phillips, of Lake Mills.

2 Elected next to L. P. Harvey, 861, Vol. 4, p. 100.

b See list of Assemblymen.

SENATORS -- Continued.

Names.	Post-office Address.	Sessions.
Buckstaff, Geo. H.	Oshkosh, Winnebago	1887, 89, b.
Budlong, S. W.	Watertown, Jefferson	1865, 66
Bugh, Samuel G.	Shullsburg, La Fayette	1851, 52
Bull, Benjamin	Prairie du Chien, Crawford	1866, 67
Bull, Hiram C.	Madison, Dane	1857
Burchard, Samuel D.	Beaver Dam, Dodge	1870, 71, 73, 74
Burdge, R. J.	Beloit, Rock	1870, 80, 91, 93, b.
Burdick, Zebulon P.	Janesville, Rock	1859, 60, b.
Burrows, George B.	Madison, Dane	1877, 78, 79, 80, 81, 82
Butt, Cyrus M.	Viroqua, Vernon	1869, 70
Cameron, Angus	La Crosse, La Crosse	1863, 64, 71, 72, b.
Campbell, Archibald	Middlebury, Iowa	1878, 79
Campbell, Francis	Gratiot, La Fayette	1873, 74, 75, 76
Carey, John	Osona, Manitowoc	1881, 85, 87, b.
Carter, Benjamin F.	Sherwood, Calumet	1880, 81, b.
Cary, John W.	Racine, Racine	1853, 54, b.
Cary, Luther H.	Greenbush, Sheboygan	1861, 62, b.
Case, Jerome I.	Racine, Racine	1865, 66
Cate, N. S.	De Sota, Vernon	1862
Cavanaugh, Daniel	Osceola, Fond du Lac	1876, 77, b.
Chandler, John A.	Sparta, Monroe	1865, 66
Chandler, Willard H.	Windsor, Dane	1866, 61, 65, 66, b.
Chappel, William	Watertown, Jefferson	1858, 59, b.
Chase, C. S.	Racine, Racine	1867, 58
Chase, Enoch	Milwaukee, Milwaukee	1862, 83, b.
Chase, Warren	Corseco, Fond du Lac	1848, 49
Chipman, William E.	Burlington, Racine	1879, 80
Clapp, J. D.	Ft. Atkinson, Jefferson	1863, 64
Clark, Satterlee	Horicon, Dodge	1862, 63, 64, 65, 66, 67, 68, 69, 70, 71, 72, b.
Clark, Temple	Manitowoc, Manitowoc	1857, 58
Clawson, P. J.	Monroe, Green	1869, 91
Clement, Charles	Racine, Racine	1855, 56
Cobb, Amasa	Mineral Point, Iowa	1855, 56, b.
Cole, Samuel	Gratiot, La Fayette	1861, 62, 65, 66, b.
Colladay, William M.	Stoughton, Dane	1871, 72, b.
Colman, Edward	Fond du Lac, Fond du Lac	1882, 83
Comstock, Cicero	Milwaukee, Milwaukee	1879, 69
Comstock, Noah D.	Arcadia, Trempealeau	1883, 85, b.
Conkey, Theodore	Appleton, Outagamie	1851, 52, b.
Conklin, James	Madison, Dane	1853, 87
Conner, Henry	Viroqua, Vernon	1891, 93
Cook, E. Fox	Sheboygan, Sheboygan	1877, 58
Cooper, H. A.	Racine, Racine	1887, 89
Copp, William J.	Prescott, Pierce	1868, 69
Cotfren, Montgomery M.	Mineral Point, Iowa	1849, 50
Cottrell, J. P. C.	Milwaukee, Milwaukee	1883, 85
Cotzhausen, Frederick W.	Milwaukee, Milwaukee	1873, 74
Cox, Charles P.	Lower Falls, Pierce	1860, 61
Crane, H. O.	Neenah, Winnebago	1861
Crosby, Charles F.	Wausau, Marathon	1881, 82
Cunning, Hugh	Ozaukee, Ozaukee	1861, 62
Curtis, Henry W.	Deitton, Sauk	1859, 60
Davis, Horatio N.	Beloit, Rock	1873, 74, 75, 76
Davis, Moses M.	Portage City, Columbia	1875, 58, 59, 61, b.
Davis, Romauzo E.	Middleton, Dane	1877, 71*, 72, 73, 74, 75, 76, 77
Day, C. W.	De Pere, Brown	1887
Dean, Elib B., Jr.	Madison, Dane	1871, 72
Decker, Edward	Kewaunee, Kewaunee	1860, 61
DeGroff, John W.	Alma, Buffalo	1857, 89, b.
Delaney, Arthur K.	Maysville, Dodge	1864, 82, b.
Dennis, William M.	Watertown, Jefferson	1858, 49, b.
Dering, Charles L.	Columbia, Columbia	1870, 80
Deuster, Peter V.	Milwaukee, Milwaukee	1868, 71, b.
Dewey, Nelson	Leicester, Grant	1854, 55
Dexter, George E.	Monroe, Green	1856, 57
Douglas, Mark	Monroe, Jackson	1876, 77, b.
Downs, Daniel L.	Rice Land Center, Richard	1876, 77, b.
Dunn, Charles	Belmont, La Fayette	1863, 51, 55, 56
Dyson, T. A.	La Crosse, La Crosse	1887, 89

* See list of members of Assembly

* Seat unsuccessfully contested by Levi B. Vilas.

SENATORS—Continued.

Names.	Post-office Address.	Sessions.
Earnest, James H.	Shullsburg, La Fayette	1863, 64, 67, 68, b
Eastman, Enos	Plymouth, Sheboygan	1875, 76, b
Eastman, J. A.	Fond du Lac, Fond du Lac	1850, 51
Eaton, Henry L.	Lone Rock, Richland	1872, 73, b
Eagan, Michael J.	Franklin, Milwaukee	1860, 61, b
Eldredge, Charles A.	Fond du Lac, Fond du Lac	1854, 55
Ellis, Frederick S.	Green Bay, Brown	1864, 65, b
Ellis, William A.	Peshigo, Oconto	1881, 82
Erwood, G. De Witt	Princeton, Green Lake	1865, 66
Erwin, Charles K.	Tomah, Monroe	1882, 83, 85, 87
Falconer, Russel C.	Portage, Columbia	1801, 93
Farr, Asahel	Kenosha, Kenosha	1876, 77, b
Fenton, Daniel G.	Prairie du Coten, Crawford	1848
Fetzer, John	Forestville, Door	1885, 91, 93, b
Ferguson, Benjamin	Fox Lake, Dodge	1860, 61
Field, R. C.	Ossau, Trempealeau	1874, 75, b
Fiffel, Sam S.	Astland, Ashland	1877, 80, 81, b
Finkelburg, Augustus	Fountain City, Buffalo	1841, 82, b
Fisher, Ira W.	Menasha, Winnebago	1869, 70
Fisher, James	Eastman, Crawford	1849, 50, b
Fitch, George	Berlin, Green Lake	1887, 89
Fitzgerald, John	Oshkosh, Winnebago	1850
Flint, Edwin	La Crosse, La Crosse	1862
Flint, Rockwell J.	Menomonie, Dunn	1876, 77, 82, 83, b
Flint, Waldo S.	Princeton, Green Lake	1871, 72, b
Foot, Ezra A.	Footville, Rock	1861, 62, b
Foster, James H.	Koro, Winnebago	1871, 72, b
Fraut, Nicholas D.	Racine, Racine	1859, 60
Fritz, Theodor	Milwaukee, Milwaukee	1888, 89
Frost, Geo. L.	Mineral Point, Iowa	1863, 64, b
Fulton, Marcus A.	Hudson, St. Croix	1866, 67, b
Gale, George	Elkhorn, Walworth	1850, 51
Gardner, E. T.	Monroe, Green	1848, 49
Gary, George	Oshkosh, Winnebago	1866, b
Gerson, Edward	Genesee, Waukesha	1856, 57
Gibson, Thomas K.	Benton, La Fayette	1848
Gibson, William J.	Black River Falls, Jackson	1855, 56, b
Giddings, James	Chester, Dodge	1850, 51
Giles, Hiram H.	Stoughton, Dane	1855, 56, 57, 58, b
Gill, B. Mivar G.	Grafton, Ozaukee	1875, 76
Gill, Charles R.	Watertown, Jefferson	1860, 61
Ginty, George C.	Chippewa Falls, Chippewa	1885, 87, b
Goodell, Lemuel P.	Stockbridge, Calumet	1849, 50, b
Graham, Hiram	Eau Claire, Eau Claire	1874, 75
Grant, Levi	Kenosha, Kenosha	1854
Gray, Hamilton H.	Darlington, La Fayette	1869, 70, b
Greene, Walter S.	Milford, Jefferson	1874, 74, b
	Fort Atkinson, Jefferson	1887, 84
Greenli, Augustus	Milwaukee, Milwaukee	1857, 58, b
Griffin, Michael	Eau Claire, Eau Claire	1880, 81, b
Grimmer, George	Keweenaw, Keweenaw	1877, 78, 79, 80
Griswold, William M.	Columbus, Columbia	1869, 70, 71, 72, b
Haben, Andrew	Oshkosh, Winnebago	1879, 80, b
Habich, Carl	Madison, Dane	1868, 69
Hadley, Jackson	Milwaukee, Milwaukee	1855, 56, b
Hall, John C.	Monroe, Green	1870, 71
Hamilton, J. B.	Neenah, Winnebago	1862, 63, 81, 82
Hanchett, Luther	Plover, Portage	1857, 58, 59, 60
Harris, Joseph	Sturgeon Bay, Door	1864, 65
Harvey, Louis P.	Sapere, Rock	1854, 55, 56, 57
Hathaway, Oscar C.	Be-town, Grant	1876, 77, 78, 79
Hay, Samuel M.	Oshkosh, Winnebago	1862, b
Hazelton, George C.	Boscobel, Grant	1868, 69, 70, 71
Hazelton, Gerry W.	Columbus, Columbia	1861, 62
Head, Orson S.	Kenosha, Kenosha	1851
Herrick, Charles	Racine, Racine	1874
Hicks, Edward	Green Bay, Brown	1862, 63, b
Hilgen, Frederick	Cedarburg, Ozaukee	1850

1 Successfully contested seat of Edward Scoble.

2 Seat unsuccessfully contested by H. E. Eastman.

3 Seat unsuccessfully contested by S. A. Townsend.

4 Seat contested in 1854 by John R. Briggs, Jr., on constitutional grounds, but unsuccessfully.

b See list of members of Assembly.

SENATORS—Continued.

Names.	Post-office Address.	Sessions
Hill, James.....	Warren, St. Croix	1882, 83, b.
Hiner, William H.....	Fond du Lac, Fond du Lac	1872, 73, 74, 75, 76, 77.
Hixon, Gleason C.....	La Crosse, La Crosse	1873, 74, b.
Hobart, Harrison C.....	Sheboygan, Sheboygan	1848
Holloway, John C.....	Lancaster, Grant	1872, 73, 74, 75, b.
Hood, Thomas.....	Madison, Dane	1864, 65.
Hopkins, Benjamin F.....	Madison, Dane	1862, 63, b.
Horn, Frederick W.....	Cedarburg, Ozaukee	1848, 49, 50, 51, 53, b, c.
Hotchkiss, Robert H.....	Plymouth, Sheboygan	1859, 60, 68, b.
Houghton, Horace E.....	Durand, Pepin	1879, 80, b.
Howell, Daniel.....	Jefferson, Jefferson	1854, 55.
Hoyt, J. W.....	Chaseburg, Vernon	1885, 87.
	Appleton, Outagamie	1862, 63.
Hudd, Thomas Rt.....	Green Bay, Brown	1876, 77, 78, 79, 82, 83, 85, b.
Huebschmann, Francis*	Milwaukee, Milwaukee	1851, 52, 62*, 71, 72.
Hulbert, David B.....	Logansville, Sauk	1885, 87, b.
Humphrey, Herman L.....	Hudson, St. Croix	1862, 63, b.
Hunt, George F.....	West Bend, Washington	1881, 82.
Hunter, Ed M.....	Milwaukee, Milwaukee	1853, 54.
Hutchinson, Buell E.....	Prairie du Chien, Crawford	1860, 61, b.
Hyde, Edwin.....	Milwaukee, Milwaukee	1879, 80, b.
Hyer, George.....	Waukesha, Waukesha	1851, b.
Irish, Joseph E.....	New Richmond, St. Croix	1872, 73.
Ives, Edward H.....	Trimble, Pierce	1870, 71, b.
Jacobs, William H.....	Milwaukee, Milwaukee	1875, 76.
James, Norman L.....	Richland Center, Richland	1885, 87, b.
Jenkins, George A.....	Charlestown, Calumet	1862, b.
Johnson, John A.....	Madison, Dane	1873, 74, b.
Joener, Lemuel W.....	Wyoming, Iowa	1857, 58, 61, 62, 69, 70, b.
Joener, R. L.....	Wyoming, Iowa	1869, 91.
Jonas, Charles.....	Racine, Racine	1883, 85, b.
Jones, Evan W.....	Cambria, Columbia	1873, 74.
Jones, John H.....	Sheboygan, Sheboygan	1871, 72.
Judd, Stoddart.....	Fox Lake, Dodge	1866, 67, b.
Kellogg, John A.....	Wausau, Marathon	1879, 80.
Kelly, David M.....	Green Bay, Brown	1880, 81, b.
Kelsey, Charles S.....	Montello, Marquette	1861, 62, 63, 64, b.
Kelsey, Edwin B.....	Montello, Marquette	1855, 56, b.
Kempf, John J.....	Milwaukee, Milwaukee	1869, 91.
Kennedy, William.....	Appleton, Outagamie	1885, 87, 89, 91, 93.
Keogh, Edward.....	Milwaukee, Milwaukee	1862, 63, b.
Kershaw, William J.....	Big Springs, Adams	1869, 70, b.
Keenan, William.....	Richland Center, Richland	1864, 65, 68, 69.
Kidd, Edward I.....	Millville, Grant	1885, 87, 89, 91, b.
Kimball, Alanson M.....	Pine River, Waushara	1863, 64.
Kimball, M. L.....	Berlin, Green Lake	1857, 58.
Kingston, John T.....	Neeshah, JunEAU	1857, 59, 61, 82, 83, b.
Kingston, J. T., Jr.....	Ashland, Ashland	1891, 93.
Kinney, Asa.....	Milwaukee, Milwaukee	1848, 49.
Klotz, Ignatius.....	Campbellsport, Fond du Lac	1885, 87, b.
Koentzer, C. A.....	Milwaukee, Milwaukee	1891, 93.
Kreiss, George.....	Appleton, Outagamie	1872, 73, b.
Kroeger, Herman.....	Milwaukee, Milwaukee	1889, 91.
Krouskop, George.....	Richland Center, Richland	1870, 71, 74, 75.
Kruszka, M.....	Milwaukee, Milwaukee	1891, 93, b.
Kusel, Frederick.....	Watertown, Jefferson	1881, 82.
Lakin, George W.....	Platteville, Grant	1848, 49.
Lanier, H. W.....	Beaver Dam, Dodge	1868, 69.
Larkin, Charles H.....	Milwaukee, Milwaukee	1869, 67, 68, 69, b.
Lawrence, William A.....	Jamesville, Rock	1863, 64, 65, 66, b.
Leahy, John E.....	Wausau, Marathon	1881, 89, b.
Lees, Robert.....	Aina, Buffalo	1891, 93, b.
Lewis, James T.....	Columbus, Columbia	1853, b.
Lincoln, Wynnan L.....	Avoca, Iowa	1865, 66, b.
Lindsay, Myron P.....	Green Bay, Brown	1872, 73.
Lins, John A.....	Eagle, Waukesha	1885, 87, b.

* Elected to Congress to fill vacancy caused by death of Hon. Joseph Rankin.

* Elected to fill vacancy caused by death of Charles Quentin.

b See list of members of Assembly.

c Died Jan. 15, 1893.

SENATORS — Continued

Names.	Post-office Address.	Sessions.
Little, Francis	Mineral Point, Iowa	1871, 72, 73, 74, b.
Littlejohn, N. M.	White-water, Walworth	1861, 63, 66, 67, 68, 69.
Lochen, Peter	N-wberg, Washington	1867, 89.
Loper, Alonzo A.	Ripon, Fond du Lac	1878, 79, b.
Lord, Simon L.	Elgerton, Rock	1883, 85, b.
Lovejoy, A. P.	Janesville, Rock	1887, 89.
Loy, Joseph F.	De Pere, Brown	1854, 55.
Lynde, William Pitt	Milwaukee, Milwaukee	1869, 70, b.
MacBride, Robert J.	Nellsville, Clark	1891, 93, b.
Mazoon, Henry S.	Barrington, La Fayette	1871, 72.
Main, Willett S.	Madison, Dane	1884, 91.
Mann, Curtis	Oconomowoc, Waukesha	1888, 69.
Manz, Baltus	Mocker, Washington	1854.
Martin, Levi F.	Chippewa Falls, Chippewa	1893.
Martin, Morgan L.	Green Bay, Brown	1878, 59, b.
Masters, E. D.	Jefferson, Jefferson	1859, 60.
Maxon, Densmore W.	Cedar Creek, Washington	1868, 59, 60, 61, b.
Maxwell, Walter S.	Kenosha, Kenosha	1885, 87, b.
McClellan, Samuel R.	Wilmot, Kenosha	1878, 59.
McCord, Myron H.	Shawano, Shawano	1873, 74, b.
McCurdy, Robert	Oshkosh, Winnebago	1873, 74.
McDill, Alexander S.	Plover, Portage	1863, 64, b.
McDonald, Donald A.	La Crosse, La Crosse	1883, 85, b.
McFarland, David	Highland, Iowa	1875, 76, b.
McFetridge, Edward G.	Beaver Dam, Dodge	1879, 80, b.
McGarry, Edward	Milwaukee, Milwaukee	1854, 55, b.
McGeehan, Robert J.	De Pere, Brown	1881, 93, b.
McGrew, Joseph B.	Richland Center, Richland	1880, 81, b.
McKeely, Gilbert E.	Lodi, Columbia	1881, 82.
McLane, George R.	Summit, Waukesha	1853, 54.
Mead, M. C.	Plymouth, Sheboygan	1889, 91.
Meado, Matt J.	Green Bay, Brown	1866, 67.
Mears, Daniel	Osceola Mills, Polk	1868, 59.
Meffert, William O.	Arcata, Iowa	1882, 83.
Merrill, Geo. F.	Ashland, Ashland	1887, 88.
Merrill, Henry	Fort Winnebago, Columbia	1848, 49.
Messinger, R. N.	Milwaukee, Milwaukee	1848.
Miller, Ezra.	Beloit, Rock	1853, 54.
Miller, Wm.	Dusk, Dunn	1889, 91, b.
Mills, Jesse C.	Elkhorn, Walworth	1855, 57.
Mills, Simpson	Andison, Dan	1848.
Miner, Eliphlet S.	New Ash, Juneau	1871, 72, b.
Minor, Edward S.	Sturgeon Bay, Door	1883, 85, b.
Mitchell, George W.	Ripon, Fond du Lac	1862, 63.
Mitchell, John I.	Milwaukee, Milwaukee	1872, 73, 76, 77.
Montgomery, Elwla	Parancton, Jefferson	1861, 62, b.
Moore, G. De G.	Prairie du Sac, Sauk	1850, 51.
Moore, Harvey T.	Brodhead, Green	1874, 75.
Morgan, Lyman	Ozaukee, Ozaukee	1855, 66, 67, 68, 69, 70, 71, 72, 73, 80.
Morris, T. D.	Whitesville, Racine	1883, 64.
Mumbrue, Henry C.	Waupaca, Waupaca	1877, 78, b.
Murphy, Dennis ¹	Shullsburg, La Fayette	1849, 50.
Murphy, J. W. ²	Milwaukee, Milwaukee	1879, 93, b.
Nash, Wm. F.	Two Rivers, Manitowoc	1880, 91, 93, b.
Nason, Joel F.	St. Croix Falls, Polk	1885, 87.
Nelson, William	Vernon, Vernon	1872, 73.
Nevins, Sylvester L.	La Crosse, La Crosse	1865, 76.
Newman, Alfred W.	Trempealeau, Trempealeau	1888, 62, b.
Norton, Otis W.	Milton, Rock	1848, 49, 50.
O'Neill, Edward	Milwaukee, Milwaukee	1856, 57, b.
O'Rourke, Patrick H.	Cascade, Sheboygan	1873, 74, b.
Paddock, Francis	Salem, Kenosha	1855.
Palmer, Andrew	Janesville, Rock	1851, 52.
Palmer, Henry L. ³	Milwaukee, Milwaukee	1867, 68, b.
Palmetier, Charles	Lake Geneva, Walworth	1882, 83.
Parry, William T.	Portage, Columbia	1881, 85, b.
Paul, George H.	Milwaukee, Milwaukee	1878, 79, 80, 81.

¹ Died Jan. 1, 1879 and J. B. Bennett elected to fill vacancy.^b See list of members of Assembly.² Resigned Sept. 10, 1894.³ Elected to fill vacancy caused by death of Jackson Hatley.

SENATORS — Continued.

Names.	Post office Address.	Sessions
Persons, E. W.	De Pere, Brown	1889, 91
Pettibone, C. A.	Juneau, Dodge	1887, 89
Pettit, Milton H.	Kenosha, Kenosha	1870, 71
Phalen, Dennis T.	Sheboygan, Sheboygan	1883, b.
Phillips, Albert L.	Racine, Racine	1851, 82, b.
Phillips, Charles H. ¹	Lake Mills, Jefferson	1879, b.
Phillips, E. S.	Fond du Lac, Fond du Lac	1860, 61
Phillips, W. H. ²	Hudson, St. Croix	1891, 93
Pier, Edward	Fond du Lac, Fond du Lac	1856, 57, 58, 59.
Pingel, John L.	Appleton, Outagamie	1882, 83
Pinckney, Bertino	Rosedale, Fond du Lac	1852, 53, b.
Pond, L. E.	Westfield, Marquette	1887, 89
Pope, Carl C.	Black River Falls, Jackson	1864, 85, b.
Potter, Robert L. D.	Wauchusa, Wauchusa	1873, 74, 75, 76.
Pratt, George C.	Waukesha, Waukesha	1862, 63
Pratt, Samuel	Spring Prairie, Walworth	1870, 71, 72, 73, b.
Pratt, Geo. W.	Oshkosh, Winnebago	1891, 93, b.
Prentice, Judson	Watertown, Jefferson	1852, 53.
Price, H. H.	Black River Falls, Jackson	1889, 91.
Price, William T.	Black River Falls, Jackson	1857, 70, 71, 78, 79, 80, 81, b.
Proudfit, Andrew	Madison, Dane	1838, 59.
Proudfit, James K.	Madison, Dane	1866, 67.
Purdy, William S.	Viroqua, Vernon	1863.
Quaries, Joseph V.	Kenosha, Kenosha	1880, 81, b.
Quantin, Charles ³	Milwaukee, Milwaukee	1861, 62
Quimby, John B.	Sauk City, Sauk	1872, 73, 74, 75.
Randall, Archibald N.	Brodhead, Green	1882, 83.
Rankin, Joseph	Manitowoc, Manitowoc	1877, 78, 79, 80, 81, 82, b.
Ranney, Joel W.	West Salem, La Crosse	1867, 68
Reed, John M.	Kewaunee, Kewaunee	1874, 75, b.
Reed, Duncan C.	Milwaukee, Milwaukee	1850, 51, 52, 53.
Reed, George	Manitowoc, Manitowoc	1865, 66, 67, 68, 69, 70
Reed, Myron	Waupaca, Waupaca	1871, 72.
Reed, Orson	Shawant, Waukesha	1866, 67, b.
Reed, William W.	Jefferson, Jefferson	1875, 76, 77, 78, 83, 85, b.
Reynolds, J. C.	Lake Geneva, Walworth	1882, 91.
Reynert, James D.	Denoan, Waukesha	1854, 55, b.
Reynolds, Benoni O.	Geneva, Walworth	1878, 79, b.
Reynolds, H. P.	Milwaukee, Milwaukee	1864, 65.
Rice, John A.	Merton, Waukesha	1849, 71, 74, 75, 78, 79.
Rich, Joel	Juneau, Dodge	1862, 63.
Richardson, Hamilton	Janesville, Rock	1877, 78, 79, 80, 81, 82, b.
Richmond, George N.	Appleton, Outagamie	1878, 79, b.
Ring, M. C. ⁴	Neillsville, Clark	1885, b.
Ringle, John	Warsau, Marathon	1882, 85, b.
Ritch, William G.	Oshkosh, Winnebago	1868.
Rittenhouse, W.	Montrose, Green	1850, 51.
Rodolf, Charles G.	Orion, Richard	1859, 60, b.
Rofka, James	Jackson, Washington	1855.
Rose, Solomon I.	Beaver Dam, Dodge	1836, 67, b.
Rounds, William P.	Menasha, Winnebago	1875, 76, b.
Rountree, John H.	Platteville, Grant	1850, 51, 69, 67, b.
Rust, William A.	Eau Claire, Eau Claire	1887, 89.
Ryan, James	Appleton, Outagamie	1876, 77.
Ryland, George W.	Laurel, Grant	1880, 81, 82, 83.
Sacket, Hobart S.	Berlin, Green Lake	1877, 78, 79, 80, b.
Saunders, Robert B.	Portnette, Columbia	1867, 68, b.
Schantz, Adam	Adrian, Washington	1868, 69, 70, 71, 73, 74, b.
Schlichting, Reinhard	Chilton, Calumet	1874, 75.
Schmidt, Carl H.	Manitowoc, Manitowoc	1871, 72, 73, 74, b.
Schneider, Philip	Barton, Washington	1872, 78, b.
Schofield, Edward	Oconto, Oconto	1887, 89.
Schuetta, John	Manitowoc, Manitowoc	1875, 76.
Schultels, H. J.	Port Washington, Ozaukee	1857, 58.
Scott, Thomas B.	Grand Rapids, Wood	1873, 71, 75, 76, 77, 78, 79, 80, 81, 82.
Seaton, James W. ⁵	Potosi, Grant	1853, b.

¹ Resigned his seat, having been postmaster when elected.

² Resigned Sept. 19, 1894.

³ Died May 3, 1862, and F. Huobachmann elected to fill vacancy, served special session in September.

⁴ Elected to fill vacancy caused by resignation of C. N. Webb.

⁵ Elected to fill vacancy caused by resignation of J. C. Squires.

^b See list of members of Assembly.

SENATORS—Continued.

Names.	Post-office Address.	Sessions.
Seeley, M. W.	Marquette, Green Lake	1859, 60.
Sessions, Milan H.	Waupaca, Waupaca	1865, 66, b.
Sharpstein, John R.	Milwaukee, Milwaukee	1852, 53, b.
Sherman, Benjamin F.	Beaver Dam, Dodge	1881, 82, b.
Sholes, Charles C.	Kenosha, Kenosha	1866, 67, b.
Sholes, C. Latham	Racine, Racine	1848, 49.
Silverman, Lion	Kenosha, Kenosha	1826, 57, b.
Silverthorn, Willis C.	Ozaukee, Ozaukee	1859
Simpson, Edward B.	Wausau, Marathon	1875, 76, b.
Simpson, Philemon B.	Milwaukee, Milwaukee	1881, 82, b.
Smead, S. M. ¹	Shullsburg, La Fayette	1857, 58, 59, 60, b.
Smith, Augustus L.	Fond du Lac, Fond du Lac	1863
Smith, Horatio N.	Appleton, Outagamie	1866, 67.
Smith, John B.	Sheboygan, Sheboygan	1853, 54, b.
Smith, Patrick H.	Milwaukee, Milwaukee	1843, 50.
Smith, Perry H.	Plymouth, Sheboygan	1880, 81, 82, 83.
Smith, William E.	Appleton, Outagamie	1856, 57, b.
Soliday, Albert ²	Fox Lake, Dodge	1858, 59, 64, 65, b.
Sponsley, Calvert	Watertown, Jefferson	1861, 63.
Spooner, Wyman	Mineral Point, Iowa	1863.
Sprague, Fred A.	Elkhorn, Walworth	1862, 63, b.
Squires, Joel C. ³	Eagleville, Waukesha	1819, 50.
Stanchfield, S. B.	Lancaster, Grant	1852, 53, b.
Stanley, Wm. S., Jr.	Fond du Lac, Fond du Lac	1889, 91, b.
Starks, Argalus W.	Milwaukee, Milwaukee	1883, 85, b.
Steele, Elijah	Baraboo, Sauk	1866, 67, b.
Sterling, Levi	Platte, Kenosha	1850.
Stevens, Henry	Mineral Point, Iowa	1851, 52, 53, 54, b.
Stewart, Alva	Caledonia Center, Racine	1867, 68, 69, 70, b.
Stewart, John W.	Fort Atkinson, Jefferson	1852, 53, b.
Strong, Bennett U.	Monroe, Green	1869, 61.
Sutherland, George E.	Spring Green, Sauk	1879, 71.
Sutherland, James	Fond du Lac, Fond du Lac	1883, 81.
Swain, George W.	Janesville, Rock	1855, 56, 57, 58.
Sweat, John B.	Chaseburg, Vernon	1878, 79.
Sweet, Benjamin J.	Black Earth, Dane	1860, 61, b.
	Chilton, Calumet	1861.
Tate, J. Henry	Viroqua, Vernon	1876, 77, b.
Taylor, Chas. S.	Barron, Barron	1889, 91, b.
Taylor, David	Sheboygan, Sheboygan	1855, 56, 69, 70, b.
Taylor, William B.	Hudson, St. Croix	1889.
Thomas, John E.	Cottage Grove, Dane	1859, 60, b.
Thomas, Ormsby B.	Sheboygan Falls, Sheboygan	1863, 64, b.
Thorn, Gerrit T.	Prairie du Chien, Crawford	1880, 81.
Thorp, Frederick O.	Jefferson, Jefferson	1867, 68, b.
Thorp, Hermon S.	West Bend, Washington	1862, 63, 64, 65, 66, 67.
Thorp, Joseph G.	Cypress, Kenosha	1862, 63, b.
Thurber, Samuel H.	Eau Claire, Eau Claire	1866, 67, 72, 73.
Todd, S. J.	Manitowoc, Manitowoc	1859, 60.
Torry, Return D.	Beloit, Rock	1867, 68.
Town, Hiram S.	Oshkosh, Winnebago	1877, 78.
Treat, Joseph B.	Ripon, Fond du Lac	1870, 71.
Trucker, William H.	Monroe, Green	1876, 77, 78, 79.
Turner, Harvey G.	La Crosse, La Crosse	1858, 59.
Turner, Joseph	Ozaukee, Ozaukee	1851, 52.
Turner, Peter H.	Prairieville, Waukesha	1848.
	Palmyra, Jefferson	1850, 51.
Uley, William L.	Racine, Racine	1861, 62, b.
Van Shack, Isaac W.	Milwaukee, Milwaukee	1877, 78, 79, 80, 81, 82.
Van Steenwyck, Gysbert	La Crosse, La Crosse	1879, 80, b.
Van Wyck, Anthony	Kenosha, Kenosha	1864, 65, 68, 69.
Vilas, Joseph, Jr.	Manitowoc, Manitowoc	1863, 64.
Virgin, Noah H.	Platteville, Grant	1858, 59, 60, 61.
Vittum, David S.	Baraboo, Sauk	1853, 54.
Voss, Wm. F.	Watertown, Jefferson	1861, 63.

¹Elected May 24, 1897, in place of Walter S. Greene, deceased.²Resigned Feb. 27, 1894.³Resigned May 8, 1853.^bSee list of Assemblymen.

SENATORS - Continued.

Names.	Post-office Address.	Sessions.
Waddington, J. S.	Argyle, La Fayette	1885, 87.
Wagner, Joseph	Caivary, Fond du Lac	1872, 73, 74, 75, b.
Wakeley, Eleazer	Whitewater, Walworth	1852, 53, 54, 55, b.
Walker, Lyman	Ahnapee, Kewaunee	1870, 71, b.
Wall, Thomas	Oshkosh, Winnebago	1883, 85, b.
Walsh, Patrick	Milwaukee, Milwaukee	1858, 59, b.
Ware, James F.	Fond du Lac, Fond du Lac	1885, 87, b.
Waring, George D.	Berlin, Green Lake	1869, 70.
Warner, Clement E.	Windsor, Dane	1867, 68, b.
Warner, Hans B.	Ellsworth, Pierce	1883, 85.
Warren, John H.	Albany, Green	1858, 59.
Washburn, G. W.	Oshkosh, Winnebago	18 9, 10.
Weaver, Richard	Sussex, Waukesha	1880, 81, b.
Webb, Charles M. ¹	Grand Rapids, Wood	1869, 70, 83.
Webb, Henry G.	Wautoma, Waushara	1865, 66, 67, 68, b.
Wechselberg, Julius	Milwaukee, Milwaukee	1885, 87.
Wee-s, Thompson D.	Whitewater, Walworth	1874, 75, 93, b.
Weil, Baruch S.	West Bend, Washington	1833, 50, 57, b.
Weich, David E.	Baraboo, Sauk	1876, 77, 78, 79, b.
escott, Dayne E.	Shawano, Shawano	1894.
Wescott, Walter S.	Monroe, Green	1856, 65, t.
West, E. B.	Waukesha, Waukesha	1852.
West, Edmund A.	Monroe, Green	1862, 63, b.
West, Francis H.	Monroe, Green	1851, 55, b.
Wheeler, Edwin	Oshkosh, Winnebago	1857, 58.
Wheeler, Geo. F.	Nanaupa, Fond du Lac	1861, 65, 66, 67.
White, Philo	Racine, Racine	1848.
Whitman, Joel	Dodgeville, Iowa	1867, 68.
Whittlesey, T. T.	Madison, Dane	1853, 54.
Widule, Christian	Milwaukee, Milwaukee	1887, 89, b.
Wiley, James F.	Hancock, Waushara	1881, 82, 83, 85.
Wilson, Smith S.	Prairie du Sac, Sauk	1862, 63, 64, 65.
Willard, Victor M.	Waterford, Racine	1849, 50.
Williams, Charles G.	Janesville, Rock	1869, 70, 71, 72.
Williams, Charles H.	Fox Lake, Dodge	1877, 78.
Williams, M. B.	Watertown, Jefferson	1818, 49.
Williams, Nelson	Stoughton, Dane	1869, 70, b.
Willnot, Gilead J.	West Bend, Washington	1875, 76.
Wilson, DeWitt C.	Sparta, Monroe	1868, b.
Wilson, William	Menomonie, Dunn	1857.
Wilson, William K.	Milwaukee, Milwaukee	1863, 64, 65, 66, b.
Withie, Levi	La Crosse, La Crosse	1843.
Wing, Merrick P.	La Crosse, La Crosse	1877, 78, 81, 82.
Wolf, Louis	Shelbygan Falls, Shelbygan	1878, 79, b.
Woodman, Edwin E.	Baraboo, Sauk	1840, 81.
Woodman, William W.	Farmington, Jefferson	1866, 70, 71, 72, b.
Woodnorth, J. H.	Waupaca, Waupaca	1891, 93.
Worthington, Denison	Summit, Waukesha	1855, 56, 58, 59, 60, 61, b.
Wright, Hiram A.	Prairie du Chien, Crawford	1851, 52, b.
Yahr, F. T.	Princeton, Green Lake	1891, 93.
Young, Austin H.	Prescott, Pierce	1864, 65.
Young, Milas K.	Glen Haven, Grant	1862, 63, 64, 65, b.
Young, Van Eps.	Shelbygan, Shelbygan	1867.
Young, William	Medina, Outagamie	1868, 69.

¹ Resigned.^b See list of members of Assembly.

MEMBERS OF ASSEMBLY.

Names.	Post-office—County Represented	Sessions.
Abbott, Chauncey	Madison, Dane	1850
Abbott, Samuel G.	Vernon, Dane	1855
Abbott, Simon W.	Spring Valley, Rock	1852
Abell, Alfred H.	Geneva, Walworth	1877
Albert, George	Milwaukee, Milwaukee	1861, 62, 63, 68, 69, 70, 72.
Albert, George A.	Milwaukee, Milwaukee	1882, 83, 93, b.
Abrams, DeLos	Bloomington, Grant	1875
Abrams, William J.	Green Bay, Brown	1864, 65, 66, 67, b.
Adams, John	Milwaukee, Milwaukee	1867
Adams, Benjamin F.	Door Creek, Dane	1862, 72.
Adams, Ebenezer	Yorkville, Racine	1855
Adams, George H.	Danville, Dodge	1864
Adams, Henry	Monticello, Green	1848, b
Adams, Henry C.	Madison, Dane	1882, 83.
Adams, Isaac	Door Creek, Dane	1867, 75.
Adams, James M.	Oconto, Oconto	1870
Adams, John	Black Earth, Dane	1846, 70, 72, b.
Adams, John Q.	Fall River, Columbia	1854, 63, b.
Adams, Michael	Columbus, Columbia	1872, 83.
Adams, Wm. A.	Eldorado Mills, Fond du Lac	1850
Adland, Knud ¹	North Cape, Racine	1870
Agry, David	Green Bay, Brown	1848
Ahlhauser, Anthony	Saukville, Ozaukee	1860
Aken, Robert	Richland, Richland	1856
Akers, Wilhelm T.	Hika, Manitowoc	1885
Aleotti, Denison	Spring Valley, Rock	1863
Allen, Albert	Delafield, Waukesha	1848, 68, 69.
Allen, Alvin B.	Portage, Columbia	1858
Allen, Levi	Janesville, Rock	1856
Alldrich, Alma M.	Spring Prairie, Walworth	1874
Alldrich, William	Two Rivers, Manitowoc	1859
Allen, James, Jr.	Adell, Sheboygan	1851
Allen, A. az F.	Gilmanton, Buffalo	1871
Allen, Anson C.	Milwaukee, Milwaukee	1879
Allen, Dwight S.	Lake Geneva, Walworth	1880
Allen, Fayette	Durand, Pepin	1861, 67, 69.
Allen, George	Lana, Walworth	1855
Allen, George R.	Genoa Junction, Walworth	1880
Allen, Gleason W.	Sturtevant, Dodge	1872
Allen, Henry	Port Washington, Washington	1848
Allen, James H.	Sparta, Monroe	1871
Allen, Joseph	New California, Grant	1867
Allen, Lucius	East Troy, Walworth	1864
Allen, Philip	Browstown, Green	1884
Allen, Thomas S.	Mineral Point, Iowa	1857
Allen, William C.	Delavan, Walworth	1865, 67.
Allen, William P.	Sharon, Walworth	1854
Alving, Alexander M.	Saukville, Ozaukee	1858
Alison, William	Durand, Pepin	1880
Altenhofen, Mathias	Kewaskum, Washington	1860
Anderson, Andrew J.	Argyle, La Fayette	1877
Anderson, Canute	Grandenburg, Burnett	1878, 83.
Anderson, John	Apple River (Ill.), La Fayette	1875
Anderson, J. S.	Manitowoc, Manitowoc	1889
Anderson, Matthew	Cross Plains, Dane	1871, b.
Anderson, Nels	Scandinavia, Waupaca	1880
Anderson, Ole	Esoka, Vernon	1875
Anderson, Thomas W.	Stevens Point, Portage	1876
Anson, Charles H.	Milwaukee, Milwaukee	1891
Anusson, John	Winchester, Winnebago	1856, 57.
Apple, Adam	North Cape, Racine	1882, 83, 84, 87, b.
Armstrong, Charles	Baraboo, Sauk	1855
Armstrong, John	Wheat La Fayette	1866
Arnold, Alexander H.	Earlyton, La Fayette	1873
Arnold, Alexander H.	Galshofen, Trempealeau	1878, 80, b.
Arnold, Aloysius	New Collin, Milwaukee	1877
Arnold, Douglas	Williamsburg, Trempealeau	1871
Arnold, Fayette P.	South Grove, Walworth	1862

b See list of Senators.

1 Presented by sickness from taking his seat.

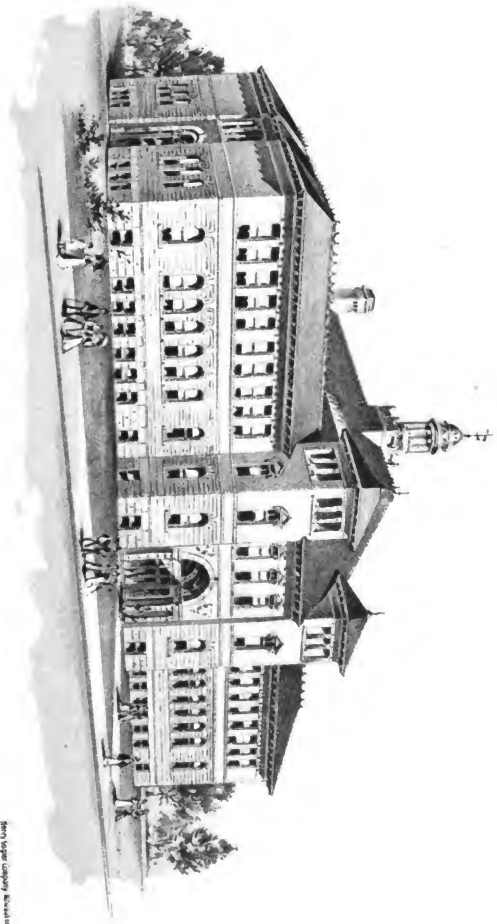

STATE NORMAL SCHOOL, STEVENS POINT.

Architects: Ketchum, White & Co., Chicago

MEMBERS OF LEGISLATURES.

145

MEMBERS OF ASSEMBLY — Continued

Names.	Post-office--County Represented	Sessions.
Arnold, Josiah	Portage, Columbia	1878.
Arnot, William L	Plover, Portage	1877.
Ashley, Oliver	Fox Lake, Dodge	1863, 66.
Ashley, Yates	Pardeeville, Columbia	1863, 64.
Aspinwall, Delatus M.	Farmington, Jefferson	1857.
Atherton, G. F. A.	Emerald Grove, Rock	1848.
Atherton, George R.	Clinton, Rock	1857
Atwater, Allen H.	Oak Grove, Dodge	1854, 71, 72.
Atwood, David	Madison, Dane	1861.
Ausman, Henry	Elk Mound, Dunn	1879.
Austin, Wm. H.	Milwaukee, Milwaukee	1863.
Austin, William J.	Leon, Monroe	1881.
Averbeck, Maximilian	Emmett, Dodge	1852.
Avery, Frank	Baraboo, Sauk	1887, b.
Ayers, Almon P.	Quincy, Adams	1858.
Ayers, D. Cooper	Fort Howard, Brown	1868, 71, 72.
Ayres, Maurice L.	Burlington, Racine	1849.
Babcock, Alexander O.	East Troy, Walworth	1850.
Babcock, Ezekiel	Ripon, Fond du Lac	1882.
Babcock, J. W.	Newman, Juneau	1880, 91.
Babcock, Oscar	Deshoeb, Waushara	1854, 66.
Bachuber, Andrew	Knovels, Dodge	1845.
Bachuber, Max.	Farmersville, Dodge	1860, 64, 75.
Bacon, Orrin	Monticello, Green	1871, b.
Bacon, Winchel D.	Waukesha, Waukesha	1853.
Bailey, Alexander	Salem, Kenosha	1870.
Bailey, Elias P.	Menomonie, Dunn	1872.
Bailey, Edhu	Mill Creek, Richland	1861, 71, 77, 79.
Bailey, S. J.	Menomonie, Dunn	1869.
Bailey L. S.	Oconto, Oconto	1891.
Bainbridge, Thomas	Benton, La Fayette	1872, 81.
Baker, James	East Troy, Walworth	1858.
Baker, John A.	Waupun, Fond du Lac	1871.
Baker, P. O.	Mc Verron, Dane	1860.
Baker, Samuel H.	Bristol, Dane	1854.
Baker, Thomas	Prairie du Sac, Sauk	1875.
Baker, William Y.	Tonah, Monroe	1878.
Baker, Edmund U.	Edmund, Iowa	1891.
Balch, Albert V.	Weyauwega, Waupaca	1870.
Baldwin, Asa L.	Baldwin's Mills, Waupaca	1877.
Baldwin, George	Chilton, Calumet	1866, b.
Baldwin, Lewis L.	Racine, Racine	1860.
Baldwin, Phineas	Oregon, Dane	1872, 77.
Ball, Hiram J.	Palmyra, Jefferson	1871, 78.
Ballach, William	Yorkville, Racine	1859.
Ballantine, George	Patch Grove, Grant	1852, 74.
Bancroft, Darius L.	Waupun, Dodge	1851, 62.
Bannister, John	Beloit, Rock	1891.
Bannon, James	New Cassel, Fond du Lac	1893.
Barney, A. B.	Spencer, Marathon	1849.
Barber, Hiram	Oak Grove, Dodge	1852, 53, 63, 64, b.
Barber, J. Allen	Lancaster, Grant	1868, 75.
Barber, Silas	Waukesha, Waukesha	1882.
Barber, William A.	Warren Mills, Monroe	1865, b.
Barden, Levi W.	Portage, Columbia	1860, 75.
Barden, Marcus	Pardeeville, Columbia	1873.
Baridwell, Sherman	Plainfield, Waushara	1871, 75, 76.
Barliss, Andrew	Emerald Grove, Rock	1854, b.
Barlow, Frederic G.	Rock Falls, Dunn	1867, c.
Barlow, Stephen S.	Elkhorst, Walworth	1870, 71.
Barnard, Henry C.	Belton, Sauk	1880, 81.
Barnes, Dwight B.	Avoca, Iowa	1853, 54.
Barnes, Harry	Delavan, Walworth	1857, 70, 71.
Barnes, Henry W.	Middleton, Dane	1862, 68.
Barnes, Horace W.	Wiotia, La Fayette	1859.
Barnes, S. K.	Eau Claire, Eau Claire	1853.
Barnes, William P.	_____, Fond du Lac	1853.
Barnett, Morris S.	Barton, Washington	1851, 57.
Barney, Benj. F.	Elkhorst, Fond du Lac	1854, 56.
Barney, J. A.	Mayville, Dodge	1881.
Barnum, George S.	Mayville, Dodge	1869, 64, b.
Barnes, Caleb P.	Waukau, Winnebago	1850, 55.
	Burlington, Racine	

1 Died before taking his seat.

b See list of Senators.

MEMBERS OF ASSEMBLY—Continued.

Names.	Pos.-office—County Represented	Sessions.
Barrett, James M.	Trempealeau, Trempealeau	1878.
Barron, Henry D.	St. Croix Falls, Polk	1863, 64, 66, 67, 68, 69, 72, 73, b.
Barron, Quartus H.	Fox Lake, Dodge	1857, 62.
Barron, Warren C. S.	Loyal, Richland	1868.
Barrows, Augustus R.	Chippewa Falls, Chippewa	1878.
Barry, A. Constantine	Sylvania, Kenosha	1864.
Barry, James	Pepin, Pepin	1879.
Barry, Thomas	Erin, Washington	1862.
Barter, Samuel	Markesan, Green Lake	1879.
Barth, John	Kiel, Manitowoc	1870.
Bartholf, J. C.	Milton, Rock	1885, 87.
Bartholomew, G. M.	Lodi, Columbia	1857.
Bartlett, Frederick K.	Milwaukee, Milwaukee	1857.
Bartlett, James O.	Racine, Racine	1869.
Bartlett, Oscar F.	East Troy, Walworth	1853.
Bartlett, William B.	Chippewa Falls, Chippewa	1882.
Bartlett, William P.	Eau Claire, Eau Claire	1869, 73.
Bartram, William H.	Flintville, Brown	1873, 74.
Bashford, Luther	Glen Haven, Grant	1859, 70.
Bassett, Reuben L.	Wilnot, Kenosha	1862.
Bassinger, Samuel H.	Prairie du Sac, Sauk	1858.
Bate, Arthur	Milwaukee, Milwaukee	1882.
Bate, James A.	Chippewa Falls, Chippewa	1871.
Bates, Allen C.	Janesville, Rock	1862, 63, 65.
Baxter, John B.	Racine, Racine	182.
Baxter, John B. G.	Black River Falls, Jackson	1869.
Beach, Carmi W.	Pardeeville, Columbia	1870.
Beach, Horace	Prairie du Chien, Crawford	1861.
Beach, Wood R.	Beetown, Grant	1864.
Beach, Zenas	Eastman, Crawford	1875.
Bean, David R.	Waukau, Winnebago	1862, 80.
Bear, John	Plain, Sauk	1861.
Beard, John F.	Warren (Ill.), La Fayette	1874.
Beardsley, James W.	Prescott, Pierce	1862.
Beath, John	Verona, Dane	1869.
Beattie, Thomas	Stoughton, Dane	1880.
Beaumont, Eph.	Hartland, Waukesha	1869.
Becher, John A.	Milwaukee, Milwaukee	1873.
Beck, Jacob	Milwaukee, Milwaukee	1859.
Beck, William	Milwaukee, Milwaukee	1852.
Becker, Moritz N.	Milwaukee, Milwaukee	1872.
Beckman, Charles	Watertown, Jefferson	1874.
Beckwith, Abijah	Lone Rock, Sauk	1882.
Beckwith, George W.	Omnro, Winnebago	1859.
Beckwith, Nelson F.	Omnro, Winnebago	1872.
Beebe, M. P.	Wausau, Marathon	1869.
Beecroft, Henry	Milwaukee, Milwaukee	1854.
Beger, Charles	Port Washington, Ozaukee	1856.
Belden, Philo	Rochester, Racine	1853.
Beding, Henry K.	Black Earth, Dane	1858.
Bell, Charles J.	Johnson's Creek, Jefferson	1854.
Bell, John	La Fayette, Walworth	1853.
Bemis, Kiron W.	Janesville, Rock	1858.
Bennett, Alvery A.	Gle Haven, Grant	1865.
Bennett, George	Kenosha, Kenosha	67.
Bennett, Isaac M.	Evansville, Rock	1859.
Bennett, James	Manitowoc, Manitowoc	1870.
Bennett, Jesse	Fountain City, Buffalo	1855.
Bennett, Joseph ¹	Sparta, Monroe	1869.
Bennett, Joseph ²	Dodgeville, Iowa	1876.
Bennett, Michael J.	Pine Knob, Iowa	1887.
Bennett, Steven O.	Clyde, Iowa	1889.
Bennett, Van S.	Raymond, Racine	1850.
Benson, Lewis M.	Rockton, Vernon	b, 70, b.
Benson, Schuyler W.	Lowell, Dodge	1868.
Berney, John	Genoa Junction, Walworth	1861.
Bernaer, Edward	Milwaukee, Milwaukee	1863.
Berg, Frederick R.	Ashford, Fond du Lac	73, 79, 80.
Bernhard, Theodore	Milwaukee, Milwaukee	1854.
Berry, James	Watertown, Jefferson	1858.
Bertram, Henry	Springville, Vernon	1854.
	Watertown, Dodge	1865.
		18.0.

¹ Seat unsuccessfully contested by R. J. Judd.² Successfully contested the seat of Analey Gray.

b See list of Senators.

MEMBERS OF ASSEMBLY — Continued.

Names.	Post-office—County Represented	Session.
Bettia, Benjamin H.	Ladoga, Fond du Lac.....	1860, 61, 69, 81.
Biddlecome, William B.	Potosi, Grant.....	1851.
Billinghurst, Charles.....	Juneau, Dodge.....	1848.
Billings, Henry M.	Constance, Iowa.....	1858, b.
Bingham, James M.	Palmyra, Jefferson.....	1863, 64, 69, 70.
	Chippewa Falls, Chippewa.....	1874.
Birchard, Matthew.....	Fennimore, Grant.....	1865.
Bird, Augustus A.	Madison, Dane.....	1851, 56.
Bird, Ira W.	Madison, Dane.....	1849.
Bird, Joseph N. P.	Wautonia, Waushara.....	1869.
Bishop, Benjamin P.	Brownsville, Dodge.....	1882.
Bishop, George W.	Wonewoc, Juneau.....	1882, 83.
Bishop, John C.	LeRoy, Dodge.....	1859.
Bjornson, Gabriel.....	Perry, Dane.....	1851.
Black, John.....	Milwaukee, Milwaukee.....	1872, b.
Black, Samuel.....	Menomonie, Dunn.....	1877.
Blackman, William W.	Stoughton, Dane.....	1839, 60, 61.
Blackstock, Thomas.....	Sheboygan, Sheboygan.....	1859.
Blackstone, John W.	Shullsburg, La Fayette.....	1879.
Blake, Edward R.	Ozaukee, Ozaukee.....	1874, b.
Blake, Lucius S.	Racine, Racine.....	1851.
Blakeslee, Albert P.	Johnston, Rock.....	1849.
Blakeslee, Chauncey.....	Sparta, Monroe.....	1857.
Blakeslee, Ephriam.....	Ironton, Sauk.....	1880, 81.
Blanchard, Caleb S.	East Troy, Walworth.....	1880.
Blanshan, Jacob.....	Scott, Sheboygan.....	1870.
Blazer, Henry.....	Mequon River, Ozaukee.....	1855.
Bliekman, Adelbert E.	Tomah, Monroe.....	1873, b.
Bliski, Michael.....	Milwaukee, Milwaukee.....	1833.
Bliss, Albert.....	Reedstown, Vernon.....	1844, 67.
Bliss, Charles F.	Racine, Racine.....	1874, 75.
Bliss, George W.	Mineral Point, Iowa.....	1870.
Bloch, Hyman E.	Potosi, Grant.....	1853.
Blozgett, Dudley C.	Oshkosh, Winnebago.....	1832.
Blood, Ira.....	Mukwonago, Waukesha.....	1859.
Blout, Jere A.	Janesville, Rock.....	1876.
Blv, George W.	Waupun, Dodge.....	1861.
Boyton, William H.	Sparta, Monroe.....	1883, 85, 89.
Bock, Joseph.....	Lancaster, Grant.....	1876, 77.
Bodden, Jacob.....	Theresa, Dodge.....	1861, 66, 74.
Bodenstab, Julius.....	Howard's Grove, Sheboygan.....	1873, 74.
Bogan, W. H. P. ¹	Appleton, Outagamie.....	1866, 67.
Bohan, John R.	Ozaukee, Ozaukee.....	1859, 72, b.
Bohne, Johan H.	Meeme, Manitowoc.....	1868, 69.
Boiender, John.....	Monroe, Green.....	1882, 83.
Bond, Joseph.....	Mukwonago, Waukesha.....	1848, 55.
Bonney, James H.	Bellefontaine, Columbia.....	1861.
Bonniwell, W. T., Jr.	Cedarburg, Ozaukee.....	1864, 65.
Boomer, Edward J.	Beaver Dam, Dodge.....	1874.
Boorse, Washington.....	Milwaukee, Milwaukee.....	1880.
Booth, Charles E.	Elroy, Juneau.....	1876.
Borchardt, Francis J.	Milwaukee, Milwaukee.....	1882.
Bostedo, Louis ²	Weyauwega, Waupaca.....	1856.
Bostwick, Perry.....	Beloit, Rock.....	1864.
Bosustow, John.....	Yorkville, Racine.....	1880.
Botkin, Alexander.....	Madison, Dane.....	1852, 67.
Bottrun, Henry C.	West Rosendale, Fond du Lac.....	1868, 69, 73.
Bouck, Gabriel.....	Oshkosh, Winnebago.....	1863, 74.
Bouffeur, Philip.....	Springville, Vernon.....	1885.
Boutin, Nelson.....	Kewaunee, Kewaunee.....	1861.
Boyay, Alvan E.	Ripon, Fond du Lac.....	1859, 60.
Boy, Orrin W.	Kingston, Green Lake.....	1860, 78, 83, 93.
Bowe, Frank.....	Rosendale, Fond du Lac.....	1891.
Bowen, Jedediah.....	Ripon, Fond du Lac.....	1871.
Bowles, Thomas J.	Elo, Winnebago.....	1881, 82.
Bowman, Jonathan.....	Kilbourn City, Columbia.....	1862, 74, b.
Bowron, Joseph ³	Hudson, St. Croix.....	1848, 49.
Boyce, Abram A.	Lodi, Dane.....	1851, 65.
Boyce, Hilton W.	Geneva, Wauworth.....	1862.
Boyd, John.....	Calumet, Fond du Lac.....	1835, 60, 62, 70.

¹ Seat successfully contested in 1866 by Henry Turner.² Successfully contested the seat held by William Brungst, of Waupaca.³ Successfully contested the seat held by William K. Marshall, of St. Croix Falls, in 1848.^b See list of Senators.

MEMBERS OF ASSEMBLY—Continued.

Names.	Post office—County Represented	Sessions.
Boy I. Thomas.....	Calumet, Fond du Lac.....	1865
Boydén, Philo Q.....	Hudson, St. Croix.....	1875, 76.
Brace, Henry C.....	Fall River, Columbia.....	1872, 73.
Bracken, Charles.....	Mineral Point, La Fayette.....	1858.
Brackett, Joseph W.....	Brookfield, Waukesha.....	1848.
Brader, Isaac G.....	Wauwaukee, Dane.....	1863.
Bradford, Ira B.....	Augusta, Eau Claire.....	1880, 1881.
Bradford, Simeon S.....	Union Grove, Racine.....	1861.
Bradley, John.....	Bangor, La Crosse.....	1875, 76, 79, 80, 81.
Bradley, Wm. T.....	Leeds, Columbia.....	1851.
Bran I, Frederick, C. G.....	Milwaukee, Milwaukee.....	1883.
Brandon, William.....	Snider's Grove, Grant.....	1861, 65.
Brannon, Samuel S.....	Portage, Columbia.....	1873.
Brauer, Henry A.....	Shawano, Shawano.....	1861.
B-ranton, Lorentis J.....	Marquette, Green Lake.....	1865, 85.
Brazau, Alexander.....	Oconto, Oconto.....	1873.
Brazelton, Reed C.....	Scott, Sheboygan.....	1856.
Bredemeyer, John.....	Edwards, Sheboygan.....	1861.
Brenner, George.....	Morrison, Racine.....	1871.
Brennan, Maurice B.....	Milwaukee, Milwaukee.....	1881.
Brick, Nathan.....	Bad Ax, Bad Ax.....	1870.
Briggs, Andrew.....	Mt Sterling, Crawford.....	1852, 56.
Briggs, Darius W.....	Beloit, Rock.....	1871.
Briggs, John R.....	Dolgeville, Iowa.....	1850.
Briggs, Melanethon J.....	Mauston, Juneau.....	1881.
Briggs, Perry R.....	Beetown, Grant.....	1871.
Briggs, Robert M.....	New Amsterdam, La Crosse.....	1849, 51.
Briggs, Suel.....	Madison, Dane.....	1878.
Briggs, H. E.....	Bite Mounds, Dane.....	1801.
Brightam, Ebenezer.....	Milwaukee, Milwaukee.....	1848.
Brightam, J. R.....	Sou h Kaukaunee, Outagamie.....	1887.
Brill, John.....	Eau Claire, Eau Claire.....	1893.
Briun, Syver E.....	Boscobel, Grant.....	1887.
Bridley, John.....	Waupun, Fond du Lac.....	1879, 80.
Brinkerhoff, John H.....	Janesville, Rock.....	1865.
Britton, William B.....	Potosi, Grant.....	1881.
Brock, Geo. H.....	Black River Falls, Jackson.....	1869.
Brockway, Eustace L.....	Hazel Green, Grant.....	1872.
Brodrick, George.....	Menasha, Winnebago.....	1859.
Bronson, Selden M.....	Fond du Lac, Fond du Lac.....	1881.
Brooks, Wolcott T.....	Hinesburg, Fond du lac.....	1860, 77.
Brost, Lambert.....	Potosi, Grant.....	1876, 77.
Brown, Armistead C.....	Brookfield Center, Waukesha.....	1848.
Brown, Charles.....	Eln Grove, Waukesha.....	1872.
Brown, Daniel.....	Weyauwega, Waupaca.....	1866.
Brown, Elda W.....	Woodman, Grant.....	1883.
Brown, George.....	Brookfield Center, Waukesha.....	1876.
Brown, George W.....	Fond du Lac, Fond du Lac.....	1862.
Brown, Isaac.....	Clinton, Grant.....	1856.
Brown, James T.....	Sheboygan Falls, Sheboygan.....	1848, 49.
Brown, Jedaiah.....	Gilmantown, Buffalo.....	1862, b.
Brown, Orlando.....	Milwaukee, Milwaukee.....	1840.
Brown, Samuel.....	Skiuner, Green.....	1858.
Brown, William G.....	Milwaukee, Milwaukee.....	1848.
Brown, William W.....	Wausau, Marathon.....	1891.
Brown, Neal.....	Sharon, Walworth.....	1882.
Brownson, John W.....	Kewaunee, Kewaunee.....	1883.
Bruenmer, Lewis.....	Waupaca, Waupaca.....	1856.
Brunquest, William I.....	Madison, Dane.....	1878.
Bryant, Edwin E.....	Lake Mills, Jefferson.....	1867.
Bryant, Gustavus H.....	Rutland, Dane.....	1870.
Bryant, Oliver B.....	Racine.....	1869.
Buchan, Alfred L.....	Westfield, Marquette.....	1861.
Buck, Ernestus J.....	Sprangfield, Walworth.....	1867, 74.
Buckbee, Francis A.....	Oshkosh, Winnebago.....	1881, 82, b.
Buckstaff, George H.....	San Prairie, Dane.....	1885.
Bu-ll, Chas. E.....	Wantoma, Waushara.....	1860, 83.
Bug? Jacob S.....	Ierlin, Green Lake.....	1866.
Bugh, William A.....	Waukesha, Waukesha.....	1891.
Bullard, Ernest L.....	Poynette, Columbia.....	1870.
Bullen, Winslow.....	Johnson's Creek, Jefferson.....	1878, 79, 80, 81.
Bulloek, John D.....	Rock Falls, Dunn.....	1876.
Bunn, Menzis H.....	Troy Center, Walworth.....	1875.
Bunker, Nathaniel M.....		

1 Seat successfully contested by Louis Bostedo.

b See list of Senators.

MEMBERS OF ASSEMBLY -- Continued.

Names.	Post-office--County Represented	Sessions.
Bunn, Romanzo.....	Galesville, Trempealeau.....	1860.
Burbank, Jerome.....	Boothed, Rock.....	1864.
Burchard, Charles.....	Beaver Dam, Dodge.....	18-6.
Burdige, Richard J.....	Beloit, Rock.....	1879, 80, b.
Burdick, Burrows.....	Edgerton, Rock.....	1865.
Burdick, Henry P.....	Oscesha Mills, Polk.....	1863.
Burdick, Joseph C.....	Berlin, Green Lake.....	1870.
Burdick, Perez C.....	Albion, Dane.....	1853.
Burdick, Zebulon P.....	Janesville, Rock.....	1858, 72, 75, b.
Burgess, D. L.....	Salem, Kenosha.....	1880.
Burgess, John.....	Maxville, Buffalo.....	1865.
Burgess, Lathrop.....	Salem, Kenosha.....	1862, 57.
Burgit, William.....	East Troy, Walworth.....	1870, 74.
Burke, Michael E.....	Beaver Dam, Dodge.....	1801, 93.
Burnett, Ellsworth.....	River Falls, Pierce.....	1874.
Burnham, Charles T.....	Milwaukee, Milwaukee.....	1878.
Burnham, Jonathan L.....	Milwaukee, Milwaukee.....	1852.
Burnham, Miles.....	Danville, Dodge.....	1867.
Burns, David M.....	Fort Howard, Brown.....	1878.
Burns, Timothy.....	Dodgeville, Iowa.....	1849.
Burr, Benjamin.....	Stevens Point, Portage.....	1868.
Burroughs, Nelson.....	Waukesha, Waukesha.....	18-3.
Burt, James W.....	Mackford, Green Lake.....	1860.
Burtch, Albert.....	Mayville, Dodge.....	1863.
Burtch, Henry S.....	Farmersville, Dodge.....	1870.
Burton, Samuel S.....	La Crosse, La Crosse.....	1861.
Bushnell, Allen R.....	Lancaster, Grant.....	1872.
Bushnell, Milo C.....	Omro, Winnebago.....	1867, 68.
Butler, Ammi R. R.....	Milwaukee, Milwaukee.....	1866.
Butler, Thomas.....	Mt. Pleasant, Racine.....	1862.
Butterfield, Henry L.....	Waupun, Dodge.....	1856.
Button, Raiza W.....	City Point, Jackson.....	1883.
Button, Seth W.....	Trempealeau, Trempealeau.....	1873.
Buxton, Luther.....	Oshkosh, Winnebago.....	1868, 60.
Byers, F. W.....	Monroe, Green.....	1885.
Canbanis, George E.....	Big Patch, Grant.....	1872.
Canbanis, James H.....	Georgetown, Grant.....	1881, 82.
Cadby, John N.....	Merton, Waukesha.....	1865.
Cady, Charles A.....	Dell Prairie, Adams.....	1879, 74, 70.
Cahill, James.....	Franklin, Manitowoc.....	1862, 63.
Cain, Charles.....	Milwaukee, Milwaukee.....	1852.
Cairncross, George.....	Pewaukee, Waukesha.....	1857.
Caldwell, Columbus.....	Lind, Waupaca.....	1873, 74.
Caldwell, Geo. F.....	Augusta, Eau Claire.....	1889.
Caldwell, William.....	Barton, Washington.....	1848.
Calkins, George H.....	Waupaca, Waupaca.....	1875.
Callahan, Jonathan G.....	Eau Claire, Eau Claire.....	1875.
Callis, John B.....	Lancaster, Grant.....	1871.
Callwell, Sylvester.....	Cascade, Sheboygan.....	1869.
Cameron, Angus.....	La Crosse, La Crosse.....	1866, 67, b.
Cameron, Dugald D.....	La Crosse, La Crosse.....	1836, 57.
Cameron, Duncan E.....	Milwaukee, Milwaukee.....	1838.
Cameron, John E.....	Milwaukee, Milwaukee.....	1850.
Campbell, Alexander.....	Low, Iowa.....	1860.
Campbell, James.....	Albany, Green.....	1861.
Campbell, James M.....	Stevens Point, Portage.....	1848.
Campbell, Robert.....	Glendale, Monroe.....	1880.
Campion, James.....	Mackville, Ontonagon.....	1883.
Cance, Robert.....	Etrick, Trempealeau.....	1883.
Cannon, Lucius.....	Pepin, Pepin.....	1858.
Cantwell, Michael J.....	Madison, Dane.....	1855*, 87.
Carbys, William.....	Mequon River, Ozaukee.....	1876.
Carel, John.....	Kewaunee, Kewaunee.....	1879.
Carey, John.....	Osmun, Manitowoc.....	1879, 80, b.
Carey, Robert T.....	Beloit, Rock.....	1848.
Carlisle, Richard.....	Milwaukee, Milwaukee.....	1853.
Carmichael, Thomas.....	Eau Claire, Eau Claire.....	1874, 77, 82, 83.
Carney, Joseph.....	Wauwatosa, Milwaukee.....	1858.
Carpenter, Eliza L.....	Beloit, Rock.....	1859.
Carpenter, Joel R.....	Oconomowoc, Waukesha.....	1864.

* Seat successfully contested by Robert Wilson, of Dodgeville.

* Elected in 1885 to fill vacancy caused by the resignation of Wm. F. Vilas.

b See list of Senators.

MEMBERS OF ASSEMBLY—Continued.

Names.	Post-office—County Represented	Sessions.
Carpenter, Newton F.	De Soto, Vernon	1866.
Carr, Egbert E.	Monroe, Green	1866.
Carr, Solomon C.	Milton Junction, Rock	1865, 74.
Carr, Warner C.	Crystal Lake, Waupaca	1859.
Carroll, John P.	Adell, Sheboygan	1866.
Carter, Almerin E.	Johnstown, Rock	1868.
Carter, Benjamin F.	Sherwood, Calumet	1874, 77, b.
Carter, Jarvis W.	New London, Waupaca	1868.
Carter, William E.	Platteville, Grant	1877, 78, 79.
Carthew, John	Rockville, Grant	1867, 70.
Cary, Alfred L.	Milwaukee, Milwaukee	1874.
Cary, Benjamin F.	Johnstown, Rock	1861.
Cary, John W.	Milwaukee, Milwaukee	1872, b.
Cary, Luther H.	(Greenbush, Sheboygan) Fond du Lac, Fond du Lac	1855. 1867, b.
Case, John H.	Eagle Corners, Richland	1880, 81.
Cash, William H. H.	New Lisbon, Juneau	1877.
Caskey, La Fayette	Potosi, Grant	1875.
Cassoday, John B.	Jaessville, Rock	1865, 77.
Caswell, Lucien B.	Ft. Atkinson, Jefferson	1862, 72, 74.
Caswell, Napoleon B.	Milwaukee, Milwaukee	1874.
Caswell, Oliver A.	Mount Sterling, Crawford	1872.
Cate, George W.	Amherst, Portage	1862, 53.
Cathart, Hugh	Madison, Dane	1867.
Catlin, Horace	Cassville, Grant	183.
Catton, James	Burlington, Racine	1852, 57, 62.
Cavanaugh, Daniel	Oscola, Fond du Lac	1870, b.
Caverno, Charles	Milwaukee, Milwaukee	1861.
Caverny, Patrick	Milwaukee, Milwaukee	1851.
Challoner, Frank	Omro, Winnebago	1865, 87.
Chamberlain, A. O.	Darlington, La Fayette	1881, 82.
Chamberlain, Charles E.	Grafton, Washington	1823.
Chamberlain, George H.	Ozaukee, Ozaukee	1873.
Chambers, George H.	Rock Falls, Dunn	1881.
Chambragne, Peter B.	Bloomington, Grant	1871.
Chandler, Willard H.	Merrill, Lincoln	1883.
Chapin, William D.	Windsor, Dane	1861, 62, 70, b.
Chapman, Horace M.	Bloomfield, Walworth	1856.
Chapman, James F.	Racine, Racine	1850.
Chapman, Samuel E.	Potosi, Grant	1863.
Chappell, William	Watertown, Jefferson	1848, 61.
Charleton, William	Verona, Dane	1866, 57, b.
	Madison, Dane	1866. 1876.
Chase, Enoch	Lake, Milwaukee	1849, 50.
Chase, George H.	Milwaukee, Milwaukee	1851, 53, 70, b.
Chase, Henry	Milwaukee, Milwaukee	1887.
Chase, Henry A.	Chaseburg, Vernon	1868.
Chase, Horace	Viroqua, Vernon	1871, 72.
Chase, Leroy S.	Milwaukee, Milwaukee	1848.
Chase, Renben	Oshtosh, Winnebago	1875, 76.
Chase, Seth A.	Wauwatosa, Milwaukee	1855.
Cheevers, Dustin G.	Fond du Lac, Fond du Lac	1868.
Cheeves, Patrick G.	Clinton, Rock	1872, 73.
Cheney, David D.	North Cape, Racine	1856, 78.
Cheney, Rufus, Jr.	Sparta, Monroe	1871.
Chesak, Jos	Whitewater, Rock	1850.
Child, James	Pomiatowski, Marathon	1882.
Child, John	East Troy, Walworth	1860.
Child, William F.	Luna, Rock	1856.
Christiansen, Geo.	Warren	1856.
Church, Francis R.	Milwaukee, Milwaukee	1889.
Cirkel, William F.	Menomonie, Dunn	1865.
Clapp, Harvey S.	Seymour, Outagamie	1885.
Clark, Charles B.	New Richmond, St. Croix	1874.
Clark, George F.	Neenah, Winnebago	1885.
Clark, Isaac	Rugle, Fond du Lac	1866.
Clark, Samuel	Galesville, Trempealeau	1870.
Clark, John G.	Randolph Center, Columbia	1877.
Clark, Kendall P.	Laneser, Grant	1861.
Clark, Lyman	Port and Jefferson	1857.
Clark, Samuel R.	Kilbuck, Juneau	1874.
Clark, Saterlee, Jr.	Brushville, Washburn	1878, 79, 83.
Clark, Saterlee	Green Lake, Marquette	1842.
	Horicon, Dodge	1873, b.

b See list of Senators.

MEMBERS OF ASSEMBLY—Continued.

Names.	Post-office—County Represented	Sessions.
Clark, John C.	Wausau, Marathon	1882.
Clasen, Henry	Brookfield, Waukesha	1874.
Clason, George W.	Milwaukee, Milwaukee	1867.
Clements, David R.	Stevens Point, Portage	1873, 74.
Clemmons, Noah	Platteville, Grant	1852.
Clifford, Patrick	Marinette, Marinette	1889.
Clise, Samuel F.	Ellenboro, Grant	1860.
Clise, William H.	Lancaster, Grant	1873.
Clichter, Samuel T.	Cold Spring, Jefferson	1851.
Coates, Benjamin M.	Boscobel, Grant	1869, 75.
Coates, Kearton	Linden, Iowa	1875, 76.
Cobb, Amasa	Mineral Point, Iowa	1860, 61, b.
Cobb, Nathan	Neenah, Winnebago	1865.
Cochran, Robert	Westfield, Marquette	1864.
Cochrane, William A.	Delavan, Walworth	1893.
Coe, Edwin D.	Whitewater, Walworth	1878, 79.
Colburn, Albert T.	Cataract, Monroe	1876.
Colby, Charles L.	Milwaukee, Milwaukee	1880.
Coldwell, Samuel J.	Mazomanie, Dane	1881.
Cole, Luther A.	Watertown, Jefferson	1859.
Cole, Samuel	Gratiot, La Fayette	1851, 60, 61, 68, b.
Cole, William	Beetown, Grant	1855.
Coleman, Charles B.	Greenbush, Sheboygan	1873.
Coleman, David M.	Lowell, Dodge	1875.
Coleman, James	Fond du Lac, Fond du Lac	1866, 67.
Coleman, Orrin	Marcellon, Columbia	1853.
Coles, Milo	—, Milwaukee	1866.
	Bovina, Outagamie	1862.
Colladay, William M.	Stoughton, Dane	1856, 65, b.
Colley, Samuel G.	Beloit, Rock	1849, 51, 55.
Collins, Edward	Root Creek, Milwaukee	1863.
Collins, Samuel	Yorkville, Racine	1858.
Colman, Elihu	Fond du Lac, Fond du Lac	1872.
Colomy, George W.	Ajlerly, Dodge	1868.
Colwell, Otis	Southport, Racine	1849.
Coombs, Chester D.	North Koyalton, Waupaca	1861, 62.
Cornobis, Fred N.	Milwaukee, Milwaukee	1885.
Cornstock, John	Hudson, St. Croix	1861.
Cornstock, Noah D.	Arcadia, Trempealeau	1872, 74, 75, 76, b.
Condit, Frederick T.	Merrillan, Jackson	1879.
Condit, James D.	Sparta, Monroe	1858, 78, 79.
Cone, Sterling M.	Waterloo, Jefferson	1861.
Cone, William A.	New Berlin, Waukesha	1851.
	Greenbush, Sheboygan	1852.
Conger, David B.	Fond du Lac, Fond du Lac	1868.
Conkey, Theodore	Appleton, Outagamie	1851, b.
Conklin, Edgar	Green Bay, Brown	1857, 58.
Conklyn, Sylvester J.	Waterloo, Jefferson	1859, 69.
Conley, John	Clinton, Rock	1882, 83.
Conner, Edward	Woodville, St. Croix	1860.
Conner, Henry	Port Andrew, Richland	1853.
Connor, Lawrence	Fox Lake, Dodge	1836, 68.
Connor, Robert	Auburndale, Wood	1889.
Converse, Henry	Wyocena, Columbia	1857.
Conway, Patrick J.	Meeme, Manitowoc	1891, 93.
Cook, Bernard F.	Milwaukee, Milwaukee	1876.
Coolidge, Evan	Waupaca, Waupaca	1880.
Coons, Henry B.	Potosi, Grant	1871.
Cooper, Joel H.	Spring Prairie, Walworth	1852.
Copp, William J.	Prescott, Pierce	1866.
Corbett, C. A.	Greenbush, Sheboygan	1889.
Corbett, Thomas M.	Milwaukee, Milwaukee	1881.
Corcoran, B. H.	Prescott, Pierce	1868.
Cornick, Edward P.	Delavan, Walworth	1859.
Corning, William W.	Portage, Columbia	1872.
Cornwell, Almon D.	Salon, Kenosha	1858.
Cornwell, Hiram H.	Verona, Dane	1873.
Corson, Dighton	Milwaukee, Milwaukee	1858.
Cory, Jerome B.	Pateh Grove, Grant	1872.
Cory, Jonathan	Footville, Rock	1863.
Costigan, William	Marshall, Waukesha	1864.
Cotton, Zelotas A.	Milwaukee, Milwaukee	1849.
Cottrell, Daniel	Oconomowoc, Waukesha	1861.
Cotzhausen, Alexander	Milwaukee, Milwaukee	1858.

1 Successfully contesting seat of Andrew Elbe in 1890.

b See list of 5 senators.

MEMBERS OF ASSEMBLY — Continued.

Names.	Post office—County Represented	Sessions.
Couch, Charles.....	Amherst, Portage.....	1891, 93.
Coughlin, Cornelius.....	West Bend, Washington.....	1878.
Couslins, Henry.....	Eau Claire, Eau Claire.....	1871.
Cowle, George.....	Glencoe, Buffalo.....	1872.
Cox, Charles B.....	River Falls, Pierce.....	1863, b.
Cox, George O.....	Mineral Point, Iowa.....	1870, 80, 85, 87.
Cox, Lemuel B.....	Stevenson, La Crosse.....	1893.
Coxe, Hopewell.....	Hartford, Washington.....	1857.
Craig, Alexander J.....	Palmyra, Jefferson.....	1859.
Craig, Samuel A.....	Ft. Atkinson, Jefferson.....	1880, 81, 83, 85.
Craite, Isaac.....	Millicott, Manitowoc.....	1887, 89.
Cram, Eliphalet.....	Racine, Racine.....	1856.
Cranford, James.....	Manchester, Calumet.....	1852, 50.
Crandall, Daniel B.....	Utica, Dane.....	1858.
Crandall, Paul.....	Lima, Rock.....	1849.
Crary, Leonard P.....	Milwaukee, Milwaukee.....	1848.
Cravath, Prosper.....	Oshkosh, Winnebago.....	1850.
Crawford, Henry.....	Whitewater, Walworth.....	1848.
Crawford, John.....	Wauwatosa, Milwaukee.....	1856.
Crawford, John C.....	Milwaukee, Milwaukee.....	1854.
Crawford, John C.....	Monroe, Green.....	1843.
Crawford, Robert M.....	Mineral Point, Iowa.....	1891.
Crocker, John R.....	Belleville, Dane.....	1870.
Crockett, Samuel.....	Westfield, Marquette.....	1877.
Croll, William.....	Manitowoc, Manitowoc.....	1898.
Crosby, Geo. H.....	Beloit, Rock.....	1875.
Crosby, John B.....	Palmyra, Jefferson.....	1862.
Cross, James B.....	Milwaukee, Milwaukee.....	1849, 50, 55.
Cross, William S.....	Milwaukee, Milwaukee.....	1859.
Crosse, Charles G.....	Sun Prairie, Dane.....	1880.
Crosswell, Caleb.....	Baraboo, Sauk.....	1850.
Cunningham, Thomas.....	Clark's Mills, Manitowoc.....	1857.
Cunningham, Thomas J.....	Crippen's Falls, Chippewa.....	1887.
Curley, Thomas.....	Belle Cent'r., Crawford.....	1884, 85.
Curtis, David W.....	Ft. Atkinson, Jefferson.....	1876.
Curtis, Dexter.....	Madison, Dane.....	1883.
Curtis, Joseph S.....	Green Bay, Brown.....	1869, 71, 73.
Curtis, Mark.....	Hebron, Jefferson.....	1889.
Curtis, Thruiman H.....	Wauwatosa, Milwaukee.....	1866.
Daane, Peter, Jr.....	Oostburg, Sheboygan.....	1873.
Daggart, Charles B.....	Two Rivers, Manitowoc.....	1875.
Dalley, Guy W.....	Hudson, St. Croix.....	1877.
Dally, Charles C.....	Marquette, Marinette.....	1873.
Dally, John G.....	Hustisford, Dodge.....	1864.
Dakin, Wm. H.....	Dartford Green Lake.....	1875.
Dale, Peter J.....	Coon Prairie, Vernon.....	1877.
Daley, Edward.....	Brown Deer, Milwaukee.....	1860.
Dana, Stillman E.....	Portage City, Columbia.....	1871.
Danielson, George.....	Neenah, Winnebago.....	1863.
Dartbellay, Joseph E. I.....	Kewaunee, Kewaunee.....	1880, 81, 85.
Darling, Lorenzo E.....	Shiocton, Shawano.....	1874.
Dassow, John.....	Sheboygan Falls, Sheboygan.....	1863.
Daugherty, Jonathan.....	Rosendale, Fond du Lac.....	1848, 49.
Davenport, C. A.....	Auroaville, Waushara.....	1891, 93.
Davison, J. O.....	Soldiers' Grove, Crawford.....	1863.
Davies, David C.....	Cambria, Columbia.....	1868.
Davis, Charles A.....	Bear Creek, Waupaca.....	1881, 82.
Davis, DeWitt.....	Milwaukee, Milwaukee.....	1865.
Davis, Emery F.....	Oshkosh, Winnebago.....	1863.
Davis, John J.....	Millin, Iowa.....	1871.
Davis, John W.....	Fox Lake, Dodge.....	1851, 54, 73.
Davis, Moses M.....	Portage City, Columbia.....	1856, b.
Davis, Orsamus S.....	Cato, Manitowoc.....	1843.
Davis, Richard H.....	Baraboo, Sauk.....	1855.
Davis, Thomas.....	Millard, Walworth.....	1865, 66.
Davison, James.....	Waupun, Dodge.....	1870.
Davison, Robert W.....	Beverly, Dane.....	1857.
Dawson, John.....	La Crosse, La Crosse.....	1884, 91.
Day, John.....	Green Bay, Brown.....	1856.
Day, Rufus M.....	Mt. Hope, Grant.....	1885, 87.

1 Elected in 1862 to fill vacancy caused by resignation of J. M. Ness.

b See list of Senators.

MEMBERS OF ASSEMBLY—Continued.

Names.	Post-office—County Represented	Sessions.
Dean, Charles K.	Boscobel, Grant	1858.
Dean, Nathaniel W.	Madison, Dane	1867.
DeGroff, John W.	Alma, Buffalo	1879, b.
Deissner, Charles T.	Waukesha, Waukesha	1859.
De Land, Ambrose D.	Sheboygan Falls, Sheboygan	1877.
Deleglise, Frank A. ¹	Antigo, LaCade	1863.
Delaney, Arthur K.	Horison, Dodge	1869, b.
Delaney, Mitchell L.	Barton, Washington	1855, 65, 66.
Delano, George W.	Pensaukee, Oconto	1882.
Delany, John	Stevens Point, Portage	1849.
De Lap, R. H.	Viola, Richland	1869.
De Long, Corn. Elias	Belmont, La Fayette	1850.
Deniston, Charles R.	Cadiz, Green	1874, 75.
Dennis, John E., Jr.	Glendale, Sheboygan	1885.
Dennis, Wm. M.	Watertown, Dodge	1853, b.
Dennis, W. L.	Milwaukee, Milwaukee	1889.
Dent, James S.	Menomonee Falls, Waukesha	1876.
Dethrick, Walter G.	Spring Prairie, Walworth	1882.
Desmond, H. J.	Milwaukee, Milwaukee	1891.
Desnoyer, Francis	Green Bay, Brown	1854.
Detmering, Charles W.	Newburg, Washington	1858.
Detling, Val.	Sheboygan, Sheboygan	1889.
Daveney, Dominick	Montpelier, Marquette	1856.
Dery, Patrick	Watertown, Jefferson	1873.
Deuster, John H.	Milwaukee, Milwaukee	1866.
Deuster, Joseph	Milwaukee, Milwaukee	1843.
Deuster, Peter V.	Milwaukee, Milwaukee	1863, b.
Dewane, Dennis	Coopertown, Brown	1873, 76.
Dewey, William Pitt	Lancaster, Grant	1869, 70.
Dewhurst, Richard	Nielsville, Clark	1850, 65, 75, 87.
Dewing, Eli B.	Elshorn, Walworth	1870.
De Wolf, Edwin	Milwaukee, Milwaukee	1855.
De Wolf, John	Delavan, Walworth	1860.
Dexter, Walter L.	Kenosha, Kenosha	1878.
Dick, Alonzo D ²	Manchester, Calumet	1849.
Dick, John C.	Milwaukee, Milwaukee	1878.
Dick Wm. H ²	Brothertown, Calumet	1831, 71.
Dickinson, P. Ensign	Platteville, Grant	1883.
Dickson, John P.	Janesville, Rock	1859, 60.
Dieckman, Theodore	Sheboygan, Sheboygan	1844.
Dieringer, Andrew	Auburn, Fond du Lac	1866, 69.
Dieves, William	Greenfield, Milwaukee	1864.
Dike, Henry B.	Osceola Mills, Polk	1801.
Dimond, Neil	Midland, Marquette	1872.
Dill, Dan J.	Prescott, Pierce	1889, 91.
Dittmer, F. R.	Seymour, Outagamie	1887.
Dittmar, Nicholas	Meeme, Manitowoc	1866, 67.
Divis, Edward	Richfield, Washington	1850.
Dixon, Hannibal S.	New London, Waupaca	1877.
Dixon, William	Ithaca, Richland	1859, 72.
Dobbs, Jerry, Jr.	Ribon, Fond du Lac	1870.
Dockry, Michael	Morrison, Brown	1870.
Dockry, Patrick	Ten Mile House, Milwaukee	1860.
Dockstader, Benjamin	Plymouth, Sheboygan	1862, 63.
Dodge, Jeremiah E.	Lancaster, Grant	1850, 53, 68.
Dodge, Joshua E.	Racine, Racine	1891.
Doe, William H.	Oshkosh, Winnebago	1866.
Dole, Augustus O.	Poynette, Columbia	1876.
Donaldson, Nicholas M.	Waupun, Fond du Lac	1852, 53, 54.
Donovan, Richard	Manitowoc, Manitowoc	1868, 69.
Doran, John L.	Milwaukee, Milwaukee	1851.
Dorwin, Virus W.	Durand, Pequin	1877, 78, 85, 89.
Doty, Charles	Fond du Lac, Fond du Lac	1848.
Doud, Reuben	Weyauwega, Waupaca	1865.
Douglas, Alanson C.	Hanover, Rock	1869.
Douglas, Byron	Appleton, Outagamie	1863.
Douglas, Mark	Melrose, Jackson	1874, b.
Douglas, Carlos L.	Walworth, Walworth	1873.
Dousman, Hercules F.	Waterville, Waukesha	1877.
Dow, John T.	Crooksville, Rock	1867.
Dowe, Carl	Horison, Dodge	1878.
Downs, Daniel L.	Richmond, Richland	1855, b.

¹ Died March, 1904.² Brothertown Indian.

b See list of Senators.

MEMBERS OF ASSEMBLY—Continued.

Names.	Post-office—County Represented	Sessions.
Dextader, Harry	Tomah, Monroe	1877.
Doyle, Peter	Prairie du Chien, Crawford	18 3.
Drake, Henry C.	Milford, Jefferson	1893.
Dresser, Samuel B.	Osceola Mills, Polk	1870.
Dreuzer, Gus A.	Sturgeon Bay, Door	1887.
Drew, Patrick	Milwaukee, Milwaukee	1868, 69, 76.
Duchman, William	Menasha, Winnebago	1858.
Duffy, Thomas T.	Benton, La Fayette	1870.
Dufur, Andrew J.	Iola, Waupaca	1858.
Dunlap, Charles	Elkhorn, Walworth	1875.
Dunn, James B.	Manitowoc, Manitowoc	1858, 59.
Dunn, John, Jr.	Mapleton, Dodge	1874.
Dunn, Michael	Milwaukee, Milwaukee	1887, 89.
Dunn, Parleton	Elk Grove, La Fayette	1884.
Dunn, Thaddeus K.	Wauwac, Juneau	1881.
Dunning, Philo	Madison, Dane	1874.
Dunwiddie, David	Brodhead, Green	1865, 67.
Dupont, Gregoire	Robinson, Brown	1887.
Durgin, Ezra	Manitowoc, Manitowoc	1848
Dutcher, William	Columbus, Columbia	1862
Dwight, Edward W.	Oregon, Dane	1861.
Dwinnel, John B.	Lodi, Columbia	1875.
Dyer, Charles E.	Racine, Racine	1867, 68.
Dyer, Edward G.	Burlington, Racine	1858.
Earl, Thomas	Faith, Rock	1864.
Earle, Jonathan W.	Pardeeville, Columbia	1858.
Earnest, James H.	Shullsburg, La Fayette	1832, 54, 55, 57, 58, 77, b.
Eastman, Edward	Oshkosh, Winnebago	1851.
Eastman, Enos	Plymouth, Sheboygan	1871, b.
Eastman, La Fayette	Plymouth, Sheboygan	1879.
Easton, Elijah	Walworth, Walworth	1851, 58.
Eaton, Addison	Lodi, Columbia	1840
Eaton, Henry L.	Lone Rock, Richland	1865, 66, b.
Eatonigh, William	Brant's Mills, Manitowoc	1869.
Ebbetts, William H.	Fond du Lac, Fond du Lac	1855.
Eble, Andrew ¹	—, Milwaukee	1860.
Eckhardt, Jacob, Jr.	De Soto, Vernon	1879, 80.
Edgerton, Elisha W.	Waterville, Waukesha	1863.
Edeston, Stephen B.	Spring Prairie, Walworth	1879.
Edmonds, E. A.	Oconto Falls, Oconto	1891.
Edwards, John ²	Port Edwards, Wood	1863.
Egan, Michael	St. Martin's, Milwaukee	1883, b.
Egery, Edward Alden	Racine, Racine	1887.
Ehlinger, Frederick H.	Clyman, Dodge	1856.
Eldemiller, Louis	New Castle, Fond du Lac	1882.
Elghme, Richard P.	Oshkosh, Winnebago	1859.
Ekers, Peder	Pigeon Falls, Trempealeau	1881.
Elkert, Chas	Milwaukee, Milwaukee	1885, 89.
Elkins, John	Racine, Racine	1873.
Ellison, Christen	Liberty Pole, Vernon	1878, 83.
Ellenwood, Alexander P.	Reedling, Sauk	1878, 79.
Elliott, George W.	Ahnapee, Kewaunee	1862.
Ellis, Frederick S.	Green Bay, Brown	1861, 62, 63, b.
Ellis, Pitts	Geneseo, Waukesha	1859.
Ellsworth, Lemuel	Milwaukee, Milwaukee	1875, 76.
Ellsworth, Orlando	Milwaukee, Milwaukee	1858.
Elmore, Andrew E.	Mukwonago, Waukesha	1859, 60.
Elston, A. C. V.	Muscoota, Iowa	1889.
Elver, Fritz	Middleton, Dane	1882.
Elwell, Joseph S.	Hudson, St. Croix	1864.
Emery, Albert W.	Potosi, Grant	1857, 58.
Emery, Harvey W.	Portage City, Columbia	1861.
Emmons, Newton H.	Stevens Point, Portage	1865.
Emmons, Wales	Watertown, Jefferson	1848.
English, Thomas W.	Baraboo, Sauk	1891.
Eno, Edgar	Valley, Vernon	1871, 91.
Enos, Elihu Jr.	Waukesha, Waukesha	1857.
Erskine, George Q.	Racine, Racine	1866.
Esser, Bernard	Middleton, Dane	1883.
Estabrook, Charles E.	Manitowoc, Manitowoc	1881, 82, 85.
Estabrook, Edward	Platteville, Grant	1854.
Estabrook, Experience	Whitewater, Walworth	1851.
Eugene, John B.	Green Bay, Brown	1868.

¹ Died during session. Theodore Hartung elected to fill vacancy. ² Died during session. b See list of Senators

MEMBERS OF ASSEMBLY—Continued.

Names.	Post-office—County Represented	Sessions.
Eustis, William.....	Oakland, Jefferson.....	1854.
Evans, Evan W.....	Spring Green, Sauk.....	1885, 87.
Evans, John M.....	Union, Rock.....	1854, 73.
Evans, Liewelya J.....	Racine, Racine.....	1857.
Evans, Neils C.....	Mt. Horeb, Dane.....	1893.
Evans, Rees.....	Beaver Dam, Dodge.....	1869.
Evans, William H.....	Yankeetown, Crawford.....	1874.
Everley, Francis, Jr.....	West Bend, Washington.....	1851.
Everts, Almeron B.....	Appleton, Outagamie.....	1861.
Everts, Edward L.....	Falls City, Dunn.....	1882.
Everts, George W.....	Granville Station, Milwaukee.....	1883.
Eviston, John W.....	Milwaukee, Milwaukee.....	1863, 64.
Eviston, Thomas H.....	Milwaukee, Milwaukee.....	1859.
Faber, William.....	Oshkosh, Winnebago.....	1891.
Fagan, James.....	Cedarburg, Washington.....	1849, 57.
Fagy, Peter.....	Milwaukee, Milwaukee.....	1875, 76.
Fairchild, Cassius.....	Madison, Dane.....	1869.
Fairchild, H. O.....	Marinette, Marinette.....	1883, 85.
Falvey, Thomas.....	Racine, Racine.....	1855, 56.
Farnsworth, Nathaniel O.....	Sheboygan Falls, Sheboygan.....	1875.
Farr, Asa W.....	Geneva, Walworth.....	1856.
Farr, Asabel.....	Kenosha, Kenosha.....	1873, b.
Farwell, Leonard J.....	Madison, Dane.....	1860.
Fay, Benjamin F.....	Prairie du Chien, Crawford.....	1869.
Fay, Reuel K.....	Star Prairie, St. Croix.....	1871.
Fay, Truman M.....	Roche-a-Cri, Adams.....	1865.
Fehland, H. R.....	Byron, Fond du Lac.....	1873.
Fehlandt, William.....	Merrill, Lincoln.....	1889.
Feld, Carl R.....	Mazomanie, Dane.....	1889.
Feld, James.....	Watertown, Jefferson.....	1885, 87, 89.
Felrenz, John.....	Berlin, Green Lake.....	1864.
Fellows, Timothy H.....	Milwaukee, Milwaukee.....	1868, 69, 70, 72, 83.
Felt, Eugene K.....	Genoa Junction, Walworth.....	1852, 54.
Fenton, Thomas.....	Beloit, Rock.....	1872, 73.
Ferrin, Samuel A.....	Attica, Green.....	1853.
Ferris, George H.....	Montfort, Grant.....	1872.
Fetzer, John.....	Lamartine, Fond du Lac.....	1887.
Fiebrantz, W. J.....	Forestville, Door.....	1885.
Field, James.....	Milwaukee, Milwaukee.....	1891.
Field, Norzon J.....	Berlin, Green Lake.....	1864.
Field, Robert C.....	Racine, Racine.....	1876, 77, 79, 81.
Field, William, Jr.....	Richland City, Richland.....	1857, b.
Field, William W.....	De Pere, Brown.....	1859.
Field, Storer W.....	Fennimore, Grant.....	1855, 62, 63, 64, 65, 71.
Fifield, Sam S.....	Fitchburg, Dane.....	1863, 58.
Filer, Alanson.....	Ashland, Ashland.....	1874, 75, 76, b.
Fliz, John.....	Racine, Racine.....	1855.
Fliz, Joseph.....	Luxemburg, Kewaunee.....	1891.
Finch, Oscar.....	Luxemburg, Kewaunee.....	1891, 93.
Finch, Earl P.....	Augusta, Eau Claire.....	1891.
Findago, Charles.....	Oshkosh, Winnebago.....	1883.
Finger, Adam.....	Wauwatosa, Milwaukee.....	1882.
Fink, Henry.....	Milwaukee, Milwaukee.....	1862.
Finkelnberg, Augustus.....	Milwaukee, Milwaukee.....	1876, 77.
Finley, William S.....	Fountain City, Buffalo.....	1874, b.
Finn, David.....	Kewaunee, Kewaunee.....	1861.
Finnerty, Patrick.....	Merrill, Lincoln.....	1863.
Fischer, Francis.....	Wrightstown, Brown.....	1887.
Fischer, Henry P.....	Cross Plains, Dane.....	1860.
Fisher, James.....	Milwaukee, Milwaukee.....	1878.
Fisher, Lewis S.....	Prairie du Chien, Crawford.....	1855, 63, 65, b.
Fisher, Lucius G.....	Sparta, Monroe.....	1887.
Fisher, Seth.....	Beloit, Rock.....	1857.
Fisk, Harmon J.....	Center, Rock.....	1869.
Fisk, William J.....	Fall River, Columbia.....	1877.
Fitzgerald, Frank.....	Fort Howard, Brown.....	1875, 76.
Fitzgerald, Garrett M.....	Hartford, Washington.....	1877.
Fitzgerald, James.....	Franklin, Milwaukee.....	1859.
Fitzgerald, Michael.....	Fond du Lac, Fond du Lac.....	1878.
Fitzgerald, William H.....	Maple Grove, Manitowoc.....	1870, 71.
FitzGibbon, E. E.....	Cedarburg, Ozaukee.....	1878, 79, 80, 91, 93.
Flanders, James G.....	Wauauak - Dane.....	1885.
	Milwaukee, Milwaukee.....	1877.

1 Successfully contested seat of Peter Salentine.

b See list of Senators.

MEMBERS OF ASSEMBLY—Continued.

Names.	Post-office—County Represented	Sessions.
Fletcher, Daniel	Hustisford, Dodge	1856.
Fleming, William	Emmett, Dodge	1879, 80.
Fleming, John G.	Wilmot, Kenosha	1887.
Flinn, Hezekiah	Watertown, Jefferson	1877, 78, 79.
Flint, Alvin L.	Princeton, Green Lake	1861
Flint, John M.	Sun Prairie, Dane	1866, 67.
Flint, Rockwell J.	Menomonie, Dunn	1875, b.
Flint, Waldo S.	Princeton, Green Lake	1876, b.
Flood, Martin	Brooklyn, Green	1856.
Flynn, John	Oak Creek, Milwaukee	1849.
Fobes, Jabez L.	Two Rivers, Manitowoc	1861, 69.
Folts, Jonas	Black River, Jefferson	1868.
Fontaine, Benjamin	Green Bay, Brown	1860, 81.
Foot, Ezra A.	Footville, Rock	1857, 67, b.
Foot, Apollis D.	Berlin, Green Lake	1873.
Ford, David	Wauwaukee, Dane	1865, 75.
Ford, Ira H.	Columbus, Columbia	1867, 68.
Ford, Milan	Oshkosh, Winnebago	1878, 79.
Forsyth, Wm. P.	Gold-in-Lake, Jefferson	1865.
Foster, Carlton	Oshkosh, Winnebago	1873, 74, 83.
Foster, Edward N.	Mayville, Dodge	1853, 57.
Foster, Egbert	Foster, Fond du Lac	1863.
Foster, Geo. H.	Whitewater, Walworth	1863.
Foster, Henry L.	Deerfield, Dane	1854.
Foster, James H.	Koro, Winnebago	1869, 70, b.
Fowle, Jacob	Emerald, Rock	1864.
Fowler, E. Adams	Columbus, Dodge	1870.
Fowler, Henry	Milwaukee, Milwaukee	1865, 67, 72.
Fox, George	Herman, Dodge	1854.
Frackenberg, Ernst	Newberg, Washington	1865.
Frank, John G.	Jackson, Washington	1879.
Frank, Michael	Kenosha, Kenosha	1861.
Frary, John S.	Oregon, Dane	1865.
Frazell, James B.	Wauwesa, Juneau	1863.
Frazier, Frank L.	Lake Beauclair, Walworth	1869.
Frazier, William	Enterprise, Vernon	1874.
Freeman, Charles F.	Milwaukee, Milwaukee	1871, 80.
Freeman, James W.	Shullsburg, La Fayette	1857, 89.
French, Asa W.	Herman, Dodge	1851.
Frey, Anton	Franklin, Milwaukee	1864.
Friend, Jacob E.	Milwaukee, Milwaukee	1883, 85.
Frisby, Leander F.	West Bend, Washington	1861.
Frost, George L. ¹	Dodgeville, Iowa	1879, b.
Frost, Joseph	Avoca, Iowa	1867.
Frost, Richard D.	Madison, Dane	1887.
Fryer, Nelson	Gold Spring, Jefferson	1874.
Fuessenich, Peter P.	Egan, Manitowoc	1864.
Fuller, Hosea, Jr.	Pewaukee, Waukesha	1874.
Fuller, M. D. L.	Plymouth, Sheboygan	1881.
Fuller, Wilfred	Waupun, Dodge	1873.
Fullerton, Thomas M.	Dodgeville, Iowa	1850.
Fullmer, Baldwin M.	Loyal, Clark	1894.
Fulton, David C.	Hudson, St. Croix	1874.
Fulton, Marcus A.	Hudson, St. Croix	1865, 68, b.
Funke, Ernst	Oconto, Oconto	1878, 81.
Fyfe, Jonathan W.	Prairie du Sac, Sauk	1852.
Garber, O. P.	Oxfordville, Rock	1861.
Gabriel, Hiram	Stewart, Green	1882, 83.
Gage, Charles D.	New Fane, Fond du Lac	1853, 67.
Gace, Lorov D.	Richland Center, Richland	1862.
Gallagher, Patrick	Darlington, La Fayette	1871.
Gallagher, John E.	Waukesha, Waukesha	1859.
Gallager, James S.	Gratiot, La Fayette	1883.
Gallett, Charles R.	Portage, Columbia	1879.
Galloway, Edwin H.	Fond du Lac, Fond du Lac	1863, 64.
Gardner, George R.	Grand Rapids, Wood	1883.
Gardner, William	Emerald Grove, Rock	1876.
Garrison, Orestes	Centralia, Wood	1861.
Gary, George	Oshkosh, Winnebago	1854, 55, b.
Garside, Ben Charles	Milwaukee, Milwaukee	1887.
Gault, Frank	Pheasant Branch, Dane	1858, 67, 68.

¹ Died during session.

b See list of Senators.

MEMBERS OF ASSEMBLY—Continued.

Names.	Post-office—County Represented	Sessions.
Gaynor, John A.	Grand Rapids, Wood	1893.
Gee, James E.	Brandon, Fond du Lac	1887.
Gee, John	Sheboygan, Sheboygan	1861
Geise, William	Waterloo, Dodge	1879.
Geisse, Charles	Taycheedah, Fond du Lac	1861, 69, 70.
Geraghty, Patrick	Elkhart Lake, Sheboygan	1875.
Germain, Columbus	Beaver Dam, Dodge	1876.
Gibb, John	Ixonia, Jefferson	1855, 58.
Gibbs, Benjamin F.	Fox Lake, Dodge	1858.
Gibbs, Charles R.	Whitewater, Walworth	1873.
Gibson, Moses S.	Hudson, St. Croix	1859.
Gibson, William J.	Black River Falls, Jackson	1834, b.
Gifford, Peter D.	North Prairie, Waukesha	1851, 62, 66.
Gilbert, Alvarus E.	Prospect Hill, Waukesha	18, 8, 79.
Gilbert, Julius L.	Racine, Racine	1818.
Gilbert, Myron	Prospect Hill, Waukesha	1861, 65.
Giles, Hiram H.	Stoughton, Dane	1852, b.
Gillen, Simon	Cascade, Sheboygan	1882.
Gillespie, John	Dellona, Sauk	1868, 69.
Gillespie, Thomas	Kilbourn City, Sauk	1840, 81.
Gillman, Davis	Potosi, Grant	1849.
Gilman, Franklin	Gilmanton, B. falo	1880.
Gilmore, Hiram L.	North Cape, Racine	1863, 68, 69.
Gilmore, James	Jamestown, Grant	1848.
Gilsou, Franklin L.	Ellsworth, Pierce	1881, 82.
Gilson, Luther F.	Milwaukee, Milwaukee	1880, 81.
Ginty, George C.	Oconto, Oconto	1863, b.
Gleason, Charles R.	Eau Claire, Eau Claire	1870.
Gleason, George	Whitewater, Rock	1876.
Gleason, Thomas	Grimm's, Manitowoc	1881.
Glenn, Robert	Wyalusing, Grant	1863, 65, 74.
Glewuch, Ferdinand	Hustisford, Dodge	1865, 73.
Godlard, H. J.	Chippewa Falls, Chippewa	1885.
Gooden, Henry	Two Rivers, Manitowoc	1889, 83.
Goetz, Gustav	Ozaukee, Ozaukee	1875, 76, 77.
Golden, George	Brodhead, Rock	1869.
Goodall, I. E.	Milwaukee, Milwaukee	18, 6.
Goodell, B. Frank	Montello, Marquette	1876.
Goodell, Lemuel	Stockbridge, Calumet	1848, b.
Goodhue, Thomas H.	Whitewater, Rock	1864, 70.
Goodrich, Charles P.	Christiana, Jefferson	1868.
Goodrich, Joseph	Milton, Rock	1855.
Goodsell, Elihu B.	Highland, Iowa	1855, 66.
Goodwin, Charles E.	Mayville, Dodge	1868.
Goodwin, George B.	Menasha, Winnebago	1864.
Gordon, Abram	Racine, Racine	1852.
Gorman, Michael	North Port, Shawano	1872.
Goss, Benjamin F.	Pewaukee, Waukesha	1855, 93.
Goewey, David C.	Beaver Dam, Dodge	1874.
Graham, Alexander	Janesville, Rock	1861, 70, 72.
Graham, Thomas J.	Muscoda, Grant	1872.
Graham, Wallace W.	Milwaukee, Milwaukee	1852.
Granger, Jedediah W.	Menomonie, Dunn	1870.
Grant, Harvey	Tichora, Marquette	1855.
Grant, Job N.	Union Center, Juneau	1875.
Grant, Willard	Hebron, Jefferson	1855.
Graves, Gaylord	East Troy, Walworth	1848.
Graves, George S.	Sheboygan Falls, Sheboygan	1867, 68, 69.
Graves, Le Roy	Gravesville, Calumet	1867.
Graves, Sereuo W.	Rutland, Dane	1861.
Gray, Albert L. ¹	Ft. Howard, Brown	1879, 82, 85, 89, 91.
Gray, Almond D.	Hudson, St. Croix	1846.
Gray, Amos S. ²	Osceola, Polk	1865.
Gray, Ansley ⁴	Avoca, Iowa	1876.
Gray, Hamilton H.	Darlington, La Fayette	1856, 58, b.
Gray, James B.	Hudson, St. Croix	1858.
Gray, John	Mineral Point, Iowa	1877, 78.
Green, Asaph	Chilton, Calumet	1860.
Green, John	Moscow, Iowa	1867.
Green, Paul M.	Milton, Rock	1893.
Green, William O.	York, Green	1850.

¹ Seat contested successfully by M. W. McCracken.² Seat unsuccessfully contested by A. E. Elmore, 1869.³ Seat successfully contested by A. C. Stutz of Bayfield.⁴ Seat successfully contested by Joseph Bennett, of Dodgeville.

b See list of Senators.

MEMBERS OF ASSEMBLY—Continued.

Names.	Post-office—County Represented	Sessions.
Green, William H.	Lowell, Dodge	1852, 64.
Greene, Nathan S.	Milford, Jefferson	1863.
Greene, Walter S.	Milford, Jefferson	1862, b
Greening, Phillip	Fond du Lac, Fond du Lac	1879.
Greenlag, William	Little Prairie, Walworth	1877.
Greeman, John W.	Bergen, Vernon	1867.
Gregory, George K.	Milwaukee, Milwaukee	1862.
Greulich, Augustus	Milwaukee, Milwaukee	1848, 56, b.
Griffin, Cornelius S.	Saukville, Washington	1860.
Griffin, Harvey C.	Oak Grove, Dodge	1869, 62.
Griffin, John D.	Shields, Dodge	1855.
Griffin, John G.	Randolph, Columbia	1876.
Griffin, Michael	Kilbourn City, Columbia	1876, b.
Griffu, Patrick	Waterloo, Dodge	1876.
Grimm, Christopher	J. ferson, Jefferson	1893.
Grimm, George	Jefferson, Jefferson	1887.
Grimmer, Thomas D.	Oshkosh, Winnebago	1872.
Grimshaw, John	Elroy, Juneau	1887.
Grinde, Hans S.	De Forest, Dane	1887.
Griswold, William M.	Columbu, Columbia	1858, 59, 60, b.
Grossbeck, Benjamin F.	Tirade, Walworth	1865.
Groot, Aaron V.	Brookfield, Waukesha	1851.
Grover, Eleazer, Jr.	Madison, Dane	1860.
Grover, Woodbury S.	Prairie Farm, Barron	1877.
Grubb, William S.	Baraboo, Sauk	1882, 83.
Grube, Herman	Watertown, Dodge	1875.
Guernsey, Francis M.	Clintonville, Waupaca	1878.
Guernsey, George H.	Almond, Portage	1875.
Guernsey, Orrin	Janesville, Rock	1862.
Gulick, Joachim	Ora Oak, Grant	1857.
Gunderson, Lars L.	Cumberland, Barron	1880.
Gunn, Smith R.	Prescott, Pierce	1855.
Gunning, J. W.	Friendship, Adams	1889.
Gurnee, John D.	Madison, Dane	1872.
Haben, Andrew	Oshkosh, Winnebago	1882, 83, b.
Hackett, John	Beloit, Rock	1852.
Hadsrer, Frank	Milwaukee, Milwaukee	1885.
Hadley, Jackson	Milwaukee, Milwaukee	1854, 65, 66, 67, b.
Hadfield, Jos. J.	Waukesha, Waukesha	1887.
Hærtel, Herman	Milwaukee, Milwaukee	1853, 57.
Hagemelster, H. F.	Green Bay, Brown	1863.
Hagerty, Timothy	Franklin, Milwaukee	1854.
Hagstad, K. K.	Etrick, Trempealeau	1889.
Hahn, George	Milwaukee, Milwaukee	1856.
Haight, J. Hayward	Brochertown, Calumet	1878.
Haibert, Thomas L.	Chippewa Falls, Chippewa	1875.
Hale, Obed P.	Kenosha, Kenosha	1851.
Hale, Samuel	Kenosha, Kenosha	1854.
Hall, Albert R.	1 Racine, Racine	1859.
Hall, Daniel	Kaup, Dunn	1891, 93.
Hall, Erasmus D.	Watertown, Jefferson	1870, 71, 72.
Hall, George H.	Waukau, Winnebago	1848.
Hall, Henry	Dell Prairie, Adams	1862.
Hall, John W.	Walworth, Walworth	1870.
Hall, Jonathan C.	Dotyville, Fond du Lac	1861.
Hall, Thomas W.	Marinette, Marinette	1858.
Hall, Charles	Monroe, Green	1857.
Hallo-ck, James L.	Oconto, Oconto	1876, 80.
Hamilton, Charles H.	Burnside, Buffalo	1870.
Hamilton, Henry C.	Milwaukee, Milwaukee	1878.
	Waucousta, Fond du Lac	1862.
	Two Rivers, Manitowoc	1854.
Hamilton, Irenus K.	Fond du Lac, Fond du Lac	1869.
Hamilton, Joseph	Milwaukee, Milwaukee	1874, 77.
Hammarquist, Ch. G.	Ft. Atkinson, Jefferson	1860.
Hammel, David	Appleton, Outagamie	1876, 77.
Hammel, Leopold	Appleton, Outagamie	1885, 87.
Hammett, George W ²	Appleton, La Fayette	1832.

¹ Died during the session of 1867, and Henry L. Palmer elected to fill vacancy.

² Elected in place of Matthew Murphy, resigned.

b See list of Senators.

MEMBERS OF ASSEMBLY—Continued.

Names.	Post-office—County Represented	Sessions.
Hammon, Alason P.....	Montfort, Grant.....	1866.
Hammond, Charles F.....	Ripon, Fond du Lac.....	1861, 62.
Hammond, John.....	Clinton, Rock.....	1870, 71.
Hend, Jesse F.....	Rocky Run, Columbia.....	1855.
Haney, Robert.....	Milwaukee, Milwaukee.....	1861.
Haney, M C.....	Ahnapee, Kewaunee.....	1887.
Hanke, Charles F.....	Augusta, Eau Claire.....	1893.
Hanrahan, John.....	Good Hope, Milwaukee.....	1861, 63.
Hanrahan, Michael.....	Good Hope, Milwaukee.....	1858.
Hanson, Sylvester.....	La Grange, Walworth.....	1862.
Hanson, William E.....	Oshkosh, Winnebago.....	1862, 63.
Hardgrove, John.....	Armstrong's Cor., Fond du Lac.....	1883.
Hardy, William H.....	Geneseo, Waukesha.....	1874, 76.
Harker, James.....	New Diggings, La Fayette.....	1865.
Harmon, John C.....	Chippewa Falls, Chippewa.....	1863.
Harms, John.....	Platteville, Grant.....	1863.
Harnden, Henry.....	Rome, Jefferson.....	1866.
Harrington, Benjamin R.....	Byron, Fond du Lac.....	1855.
Harrington, George E.....	Boscobel, Crawford.....	1890.
Harrington, George P.....	Milwaukee, Milwaukee.....	1882.
Harrington, Perry G.....	Sugar Creek, Walworth.....	1851.
Harris, Charles L.....	Jacksonport, Door.....	1853.
Harris, Joseph.....	Fairview, Grant.....	1861, 69, 71.
Harrison, Stephen A.....	Milwaukee, Milwaukee.....	1870, 75.
Harsh, John.....	Stockbridge, Calumet.....	1875.
Hart, Alexander H.....	Lima, Calumet.....	1854.
Hart, Edmund.....	Elroy, Juneau.....	1885.
Hart, Judson G.....	Wauwatosa, Milwaukee.....	1879.
Hartmann, Theodore O.....	Milwaukee, Milwaukee.....	1881.
Hartung, Theodore.....	—, Milwaukee.....	1860.
Hasey, John.....	York, Dane.....	1830.
Hazy, Samuel.....	Columbus, Columbia.....	1874.
Hazeltine, Ira S.....	Richland Center, Richland.....	1867.
Haskell, Job.....	Saukville, Ozaukee.....	1869.
Hass, Robert.....	Watertown, Jefferson.....	1864.
Hasse, Edward.....	Milwaukee, Milwaukee.....	1852, 59.
Hastings, Samuel D.....	Geneva, Walworth.....	1849.
	Trempealeau, Trempealeau.....	1857.
Hatch, Benjamin T.....	Kenosha, Kenosha.....	1863.
Hatcher, William W.....	Waupun, Fond du Lac.....	1862.
Haugen, Nils P.....	River Falls, Pierce.....	1879, 80.
Hawkins, William A.....	Milwaukee, Milwaukee.....	1853, 56.
Hawks, Ell.....	Juneau, Dodge.....	1878, 83.
Hawley, Charles S.....	Waukesha, Waukesha.....	1856, 57, 58.
Hawley, George.....	Poyippi, Waushara.....	1857.
Hawn, Charles A.....	Rock Elm Center, Pierce.....	1878.
Hay, Samuel M.....	Oshkosh, Winnebago.....	1858, b.
Hayden, Edward G.....	Pewaukee, Milwaukee.....	1857.
Hayden, John.....	Milwaukee, Milwaukee.....	1858.
Hayes, Henry.....	Casade, Sheboygan.....	1863.
Hayes, Titus.....	Platteville, Grant.....	1853.
Hayes, Thomas.....	Richfield, Washington.....	1856.
Hays, James B.....	Juneau, Dodge.....	1867.
Hays, Samuel.....	Neosho, Jefferson.....	1861.
Hayward, Paul D.....	Kingston, Marquette.....	1857.
Hazard, Enos I.....	La Grange, Walworth.....	1849.
Hazen, Chester.....	Brandon, Fond du Lac.....	1885.
Hazen, Nathan.....	Poynette, Columbia.....	1861.
Head, Charles R.....	Albion, Dane.....	1854, 56, 63.
Heath, Chauncey G.....	Pewaukee, Waukesha.....	1848.
Heimdahl, Knaut O.....	Deserfield, Dane.....	1871.
Heimerl, Joseph, Jr.....	Farmer'sville, Dodge.....	1880.
Hellberg, Louis.....	Milwaukee, Milwaukee.....	1867.
Hemenway, H. C.....	Richmond, Walworth.....	1851.
Hemml, Ulrich.....	Black Hawk, Sauk.....	1879.
Hemschemeyer, W. H.....	Manitowoc, Manitowoc.....	1879, 80.
Henderson, Asabel.....	Beloit, Rock.....	1874.
Henderson, Joseph R.....	Riley, Dane.....	1891.
Henning, John O.....	Hudson, St. Croix.....	1851.
Henry, Andrew.....	Madison, Dane.....	1869.
Henry, Robert.....	Anchorage, Buffalo.....	1869.
Henton, Theodore.....	Otsago, Columbia.....	1889.
Herrick, Merton.....	Hudson, St. Croix.....	1851.

1 Seat successfully contested by J. H. Kountree, of Platteville.

2 Elected to fill vacancy caused by death of Andrew Eiba.

b See list of Senators.

MEMBERS OF ASSEMBLY—Continued.

Name.	Post office—County Represented	Sessions.
Herron, Wilson R.	Sharon, Walworth	1874, 77.
Herzer, Henry	Milwaukee, Milwaukee	1881.
Hesk, William R.	Menomonee Falls, Waukesha	1860.
Hetzel, Henry C.	Merrill, Lincoln	1887.
Heyl, Charles W.	Madison, Dane	1893.
Hicks, Edward	Green Bay, Brown	1870, b.
Hicks, Franklin Z.	Awoea, Iowa	1861.
Higgins, James	Hubbleton, Dodge	1476.
Higgins, Patrick	Menomonee, Waukesha	1850.
Hildebrand, Henry	Station, Washington	1863, 64.
Hiles, George	Dexterville, Wood	1897.
Hill, James	Warren, St. Croix	1878, 79, 80, b.
Hill, Thomas	Spring Green, Sauk	1889.
Hill, Thomas W.	Springfield, Walworth	1853, 63.
Hill, William	New Diggings, La Fayette	1849.
Hilliard, John U.	Merton, Waukesha	1852.
Hillyer, Edwin	Waupun, Dodge	1853.
Hineman, Miles Leroy	Tomah, Monroe	1887.
Hineckley, J. R.	Tomah, Monroe	1883.
Hineckley, Leonard D.	Eagle, Waukesha	1871.
Hinn, Christopher	Fennimore, Grant	1891.
Hinze, C. F. A.	Milwaukee, Milwaukee	1893.
Hirschinger, Charles	Baraboo, Sauk	1843.
Iltz, Henry D.	Oakfield, Fond du Lac	1858.
Hixon, Gideon C.	La Crosse, La Crosse	1871, 72, b.
Hobart, Adin P.	Oak Creek, Milwaukee	1872.
Hobart, Harrison C.	Chilton, Calumet	1859.
	Sheboygan, Sheboygan	1849, b.
	Milwaukee, Milwaukee	1867.
Hobart, M. C.	Fall River, Columbia	1885.
Hobbins, Patrick	Morrison, Brown	1874, 75.
Hodison, Manville S.	Waukesha, Waukesha	1873.
Hoflinger, Carl	Wausau, Marathon	1892, 70.
Hogan, James J.	La Crosse, La Crosse	1889, 91.
Hogan, John M.	Green Bay, Brown	1882.
Hogax, Michael	Menasha, Winnebago	1862, 63.
Holcomb, David L.	Arcadia, Trempealeau	1873.
Holthouse, Joseph W.	Barton, Washington	1881, 82.
Hollenbeck, Stephen P.	Highland, Iowa	1855.
Hollman, James V.	Platteville, Grant	1883.
Holloway, John C.	Laurester, Grant	1871, b.
Holly, Alanson	Kilbourn City, Columbia	1864.
Holman, Nels	Deerfield, Dane	1893.
Holmes, Harvey	Janesville, Rock	1853.
Holmes, John E.	Jefferson, Jefferson	1853.
Holmes, Miles	Palmyra, Jefferson	1858.
Holt, Eliezer	Maiden Rock, Pierce	1898.
Holton, Edward D.	Milwaukee, Milwaukee	1860.
Holzhauser, Charles	Milwaukee, Milwaukee	1878.
Hooker, Culver E.	Waupun, Dodge	1887.
Hooker, Jesse	Salem, Kenosha	1854.
Hooker, Daniel D.	Milwaukee, Milwaukee	1883, 85.
Hooper, Daniel	Troy, Walworth	1855, 59, 69.
Hopkins, Benjamin F.	Madison, Dane	1896, b.
Hoppock, David D.	Rubicon, Dodge	1862.
Horn, Frederick W.	Cedarburg, Ozaukee	1851, 54, 57, 59, 60, 67, 68, 72, 75, 82, 87, 89, b.
Horn, John	Milwaukee, Milwaukee	1891.
Horst, Henry	Hayden, Calumet	1876.
Horton, Norman	Cold Spring, Jefferson	1860.
Horton, Townsend N.	West Salem, La Crosse	1895.
Hoskins, Leander	Union, Rock	1850.
Hoskins, William L.	Lake Mills, Jefferson	1871, 72.
Hotchkiss, Robert H.	Plymouth, Sheboygan	1857, b.
Houghton, Horace E.	Duraud, Pepin	1874, b.
Honston, Robert S.	Pleasant Prairie, Kenosha	1874, 91.
Howard, Nathan B.	Magnolia, Rock	1855, 62.
Howe, Henry B.	Nora, Dane	1881.
Howe, Oliver C.	Lowville, Columbia	1856, 57.
Howell, Henry S.	Watertown, Jefferson	1868.
Howell, Richard P.	Racine, Racine	1882.
Howland, Meredith	Kenosha, Kenosha	1860.

¹ Seat contested unsuccessfully by B. F. Adams.

^b See list of Senators.

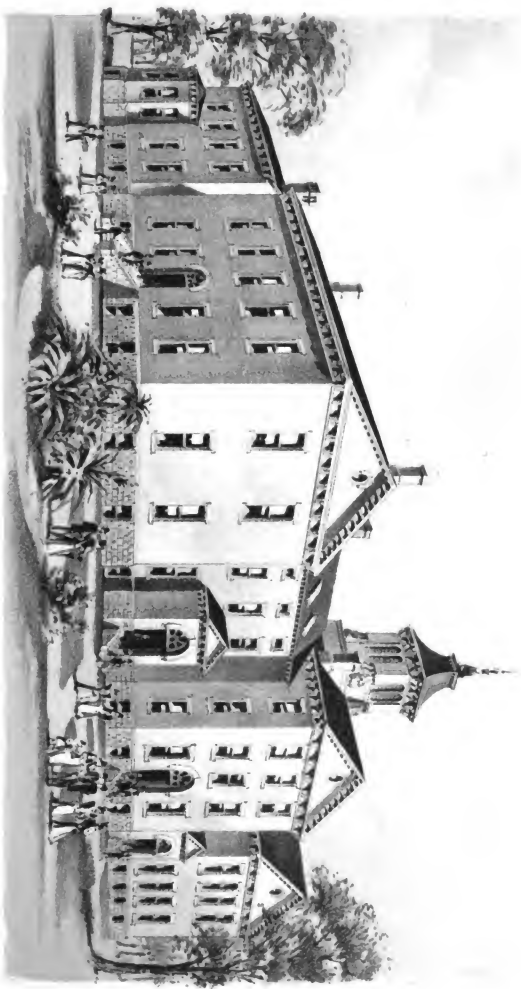

STATE NORMAL SCHOOL, PLATTVILLE.

Engel & Sons, Chicago, Ill.

MEMBERS OF LEGISLATURES.

161

MEMBERS OF ASSEMBLY—Continued.

Names.	Post-office—County Represented	Sessions.
Hoye, James.....	Milwaukee, Milwaukee.....	1899, 71.
Hoyt, Emerson D.....	Milwaukee, Milwaukee.....	1887, 93.
Hoyt, Charles M.....	Milwaukee, Milwaukee.....	1871.
Hoyt, Edwin L.....	Manchester, Green Lake.....	1869.
Hoyt, Frank E.....	Rochester, Racine.....	1859.
Hoyt, Henry H.....	West Branch, Richland.....	1876.
Hoyt, Joseph W.....	Chaseburg, Vernon.....	1871.
Hoyt, Otis.....	Hudson, St. Croix.....	1852.
Hubbard, Benj. W.....	Evansville, Rock.....	1891.
Hubbard, Samuel D.....	Waldo, Sheboygan.....	1861, 73, 77.
	Mondovi, Buffalo.....	1885.
	Milwaukee, Milwaukee.....	1894.
Hubbell, Levi.....	Oconto, Oconto.....	1874, 73.
Hubbell, Richard W.....	Milwaukee, Milwaukee.....	1882.
Huchting, Arnold.....	Appleton, Outagamie.....	1898.
	Green Bay, Brown.....	1875, b.
Hudd, Thomas R.....	Lowell, Dodge.....	1887.
Huebner, John F.....	Loganville, Sauk.....	1876, 77, 78, b.
Hulbert, David B.....	Albany, Green.....	1851.
Hullburt, Julius.....	Menomonie Falls, Waukesha.....	1858.
Huest, Oliver P.....	Milwaukee, Milwaukee.....	1877.
Hull, David P.....	Potosi, Grant.....	1854, 55, 56.
Hull, William.....	Milwaukee, Milwaukee.....	1869.
Humain, Mathias.....	Cascade, Sheboygan.....	1861.
Humphrey, Cadwallader W	New Berlin, Waukesha.....	1818.
Humphrey, George M.....	Hudson, St. Croix.....	1887, b.
Humphrey, Herman L.....	Isonia Center, Jefferson.....	1881.
Humphrey, Humphrey E.....	Milwaukee, Milwaukee.....	1877.
Humphrey, Jasper.....	Albion, Dane.....	1871.
Humphrey, Lemuel O.....	New Berlin, Waukesha.....	1870.
Hunkins, Benjamin.....	Melvina, Monroe.....	1888, 70.
Hunt, Charles A.....	Menasha, Winnebago.....	1861.
Hunt, Jeremiah.....	Menomonie, Dunn.....	1868.
Hunt, Samuel W.....	Reedsburg, Sauk.....	1891, 93.
Hunt, Henry C ²	Fond du Lac, Fond du Lac.....	1875.
Hunter, George.....	York, Dane.....	1856.
Huntington, Augustus A.....	Durand, Pepin.....	1881.
Huntington, William H.....	Buena Vista, Portage.....	1869, 70.
Huntley, Frederick.....	Brodhead, Rock.....	1882, 83.
Huntley, John.....	Oconomowoc, Waukesha.....	1849.
Hurlbut, Edwin.....	Lomira, Dodge.....	1859.
Hurlout, Oscar.....	Rewey, Iowa.....	1845.
Huse, Jesse B.....	Prairie du Chien, Crawford.....	1857.
Hutchinson, Buell E.....	Madison, Dane.....	1879, b.
Hutchinson, Christopher.....	Beetown, Grant.....	1873.
Hyde, Edwin.....	Milwaukee, Milwaukee.....	1867, 77, 78, b.
Hyer, George.....	Madison, Dane.....	1863, b.
Inden, Gottfried.....	Milwaukee, Milwaukee.....	1885.
Ingrain, Julius G.....	Eau Claire, Eau Claire.....	1848, 70.
Innis, William T.....	West Rosendale, Fond du Lac.....	1877.
Irish, George.....	Clinton, Rock.....	1858.
Iserling, Fred B.....	Milwaukee, Milwaukee.....	1885.
Isham, Willard.....	Delavan, Winnebago.....	1855.
Iverson, Jacob J.....	South Wayne, La Fayette.....	1833.
Ives, Edward H.....	Trimble, Pierce.....	1849, b.
Jabas, Louis L.....	Appleton, Outagamie.....	1880.
Jackson, Jeremiah L.....	Viola, Richland.....	1869.
Jackson, Robert Wallace.....	Shawano, Shawano.....	1887, 89.
Jackson, Thomas A.....	Brodhead, Green.....	1865, 70.
Jackson, William W.....	Tiniah, Monroe.....	1863, 75.
Jacobi, C. Hugo.....	Watertown, Jefferson.....	1891, 93.
Jacobs, John B ¹	Oconto, Oconto.....	1874.
James, John.....	Eagle, Waukesha.....	1856.
James, Norman L.....	Richland Center, Richland.....	1873, 75, b.
Jamison, Hugh P.....	Boyetton, Columbia.....	1893.
Jarvis, Birney M.....	Cazenovia, Richland.....	1881.
Jeche, William.....	Hustisford, Dodge.....	1882.
Jeffers, John.....	Darwin, Walworth.....	1861, 71.
Jeffrey, James.....	Georgetown, Grant.....	1875.
Jeffrey, William.....	Ellenboro, Grant.....	1854.

¹ Seat successfully contested by W. F. Mitchell, of Gibbstville.

² Resigned May 14, 1891.

³ Seat successfully contested by David Scott, Waupesa.

b See list of Senators.

MEMBERS OF ASSEMBLY — Continued.

Names.	Post-office Address.	Sessions.
Jenkins, Charles E.....	Milwaukee, Milwaukee.....	1850, 51.
Jenkins, George A.....	Charlestown, Calumet.....	1857, b.
Jenkins, John J.....	Chippewa Falls, Chippewa.....	1872.
Jenkins, Thomas.....	Platteville, Grant.....	1874.
Jenne, Daniel C ¹	Dodgeville, Iowa.....	1848.
Jennings, Charles B.	Appleton, Outagamie.....	1869.
Jennings, David.....	Benton, La Fayette.....	1842.
Jerman, Peter.....	Northport, Waupaca.....	1891, 93.
Jeska, Gustav J.....	Rising Sun, Vernon.....	1873.
Jess, George.....	Milwaukee, Milwaukee.....	1849.
Jewell, Henry C.....	Waupun, Dodge.....	1871.
Jewell, James H.....	Oshkosh, Winnebago.....	1867.
Johnson, Calvin R.....	Ferryville, Crawford.....	1878.
Johnson, Daniel.....	Black River Falls, Jackson.....	1861, 64.
Johnson, Daniel H.....	Evansville, Rock.....	1865.
Johnson, Hans.....	Milwaukee, Milwaukee.....	1869, 70.
Johnson, Henry.....	Prairie du Chien, Crawford.....	1861.
Johnson, James B.....	Newport, Door.....	1880.
Johnson, Jeremiah.....	Somers, Kenosha.....	1851, 56.
Johnson, John.....	Fairplay, Grant.....	1874.
Johnson, John A.....	Evansville, Rock.....	1867.
Johnson, John B.....	York, Dane.....	1871.
Johnson, John E.....	Stoughton, Dane.....	1857, b.
Johnson, Joseph B.....	Darien, Walworth.....	1885.
Johnson, Lars E.....	Utica, Dane.....	1869.
Johnson, Michael.....	Moutfort, Grant.....	1863.
Johnson, Ole.....	Wiota, La Fayette.....	1878.
Johnson, Peter.....	Mt Vernon, Dane.....	1874, 75, 76, 77.
Johnson, Phineas M.....	Breckinridge, Bad Axe.....	1862.
Johnson, Solon.....	Ashford, Fond du Lac.....	1856.
Johns n, William H.....	Grafton, Washington.....	1852.
Johnson, Stephen B.....	Port Washington, Washington.....	1849, 50.
Johnson, William W.....	Ft. Atkinson, Jefferson.....	1849.
Johnston, Francis.....	Tomah, Monroe.....	1867.
Johnston, James.....	Greenfield, Milwaukee.....	1849.
Johnston, Peter.....	Waupun, Dodge.....	1870.
Joiner, Lenuel W.....	Boardman, St. Croix.....	1881.
Jonas, Charles.....	Mauloutoc, Mauloutoc.....	1877.
Jones, Evan O.....	Wyoming, Iowa.....	1854, b.
Jones, James V.....	Racine, Racine.....	1878, b.
Jones, Joseph Vernon.....	Cambria, Columbia.....	1866, 67, b.
Jones, John N.....	Oshkosh, Winnebago.....	1878.
Jones, John O.....	Urne, Buffalo.....	1887.
Jones, Oscar F.....	Platteville, Grant.....	1851.
Jones, Owen R.....	Cambria, Columbia.....	1859.
Jones, Stephen.....	Juneau, Dodge.....	1863, 64, 65.
Jones, Thomas J.....	Beaver Dam, Dodge.....	1875.
Jones, William D.....	Lowell, Dodge.....	1848.
Jordan, Timothy S.....	Beaver Dam, Dodge.....	1874.
Joslin, William H.....	Hazel Green, Grant.....	1876.
Judd, Russell J ²	West Lima, Vernon.....	1876.
Judd, Stoddard ³	Richland Center, Richland.....	1880.
Judd, Truman H.....	Oshkosh, Winnebago.....	1871.
Judson, Philander.....	Fox Lake, Dodge.....	1869, 65, b.
Julius, Charles L.....	Milwaukee, Milwaukee.....	1867.
Juneau, Narcisse M.....	Bristol, Kenosha.....	1855.
Juneau, Paul.....	Calumet, Fond du Lac.....	1851.
Jussen, Edmund.....	Theresa, Dodge.....	1855, 58.
Juve, T. O.....	Juneau, Dodge.....	1849, 58.
Kast, John D.....	Madison, Dane.....	1862.
Kastler, John.....	Rising Sun, Vernon.....	1881, 82.
Keenan, John.....	Shawano, Shawano.....	1877.
Keenan, Matthew.....	Wayne, Washington.....	1869.
Keene, Henry S.....	Fitchburg, Dane.....	1859.
Kehl, John B.....	Milwaukee, Milwaukee.....	1871.
	Lancaster, Grant.....	1881.
	Black Earth, Dane.....	1874.

¹ Seat successfully contested by Milo Cowles.² Unsuccessfully contested seat of N. F. Beckwith in 1877.³ Elected to fill vacancy caused by the death of J. M. McGuire.

b See list of Senators.

MEMBERS OF ASSEMBLY—Continued.

Names.	Post-office—County Represented	Sessions.
Kelfer, George	Nenno, Washington	1869.
Kellam, Alphonso G.	Delavan, Walworth	1869.
Kelley, Patrick	Elba, Dodge	1853.
Kellogg, Austin	Concord, Jefferson	1850, 74, 75.
Kellogg, John	Reedsburg, Sauk	1873.
Kelly, David M.	Green Bay, Brown	1877, 78, 79, b.
Kelly, Rollin C.	Brandon, Fond du Lac	1868.
Keisey, Charles S.	Montello, Marquette	1867, 73, 80, b.
Keisey, Edwin B.	Montello, Marquette	1853, b.
Keisey, Milo	Delavan, Walworth	1848, 49.
Kempster, Richard R.	Alma, Buffalo	1881.
Kendall, Nathaniel W.	Wyauising, Grant	1838.
Kenealy, James	Toland's Prairie, Washington	1858, 66.
Kenealy, James	Thompson, Washington	1885, 87.
Kennedy, Duncan A.	Stevenstown, La Crosse	1887.
Kennedy, James E.	Oshkosh, Winnebago	1870.
Kennedy, Richard	Highland, Iowa	1880, 83.
Kenyon, George P.	Wonewoc, Juneau	1880.
Keogh, Edward	Milwaukee, Milwaukee	1869, 61, 76, 77, 78, 79, 80, 81, 82, 87, 89, 91, 93, b.
Keogh, James	Sturgeon Bay, Door	1863.
Kerl, Otto	Cross Plains, Dane	1873.
Kern, Charles J.	Milwaukee, Milwaukee	1855.
Kerr, Joseph	Randolph, Columbia	1848, 49.
Kershaw, William J.	Milwaukee, Milwaukee	1875.
	Big Spring, Adams	1867, 68, b.
	Portage City, Columbia	1854.
Ketchum, Asa C.	Madison, Dane	1882.
Keyes, Eltsha W.	Wausau, Marathon	1878.
Kiekbush, F. W.	Milville, Grant	1881, 82, 83, b.
Kidd, Edward I.	Princeton, Green Lake	1867.
Kilbourne, Charles	Bailey's Harbor, Door	1868.
Kilgore, Moses	Janesville, Rock	1878.
Kimball, Fenner	Portland, Dodge	1840.
Kimball, Jedediah	Beloit, Rock	1865, 66.
King, Edward P.	Shelbis, Dodge	1849.
King, George W.	Humbird, Clark	1871.
King, Owen	Helena, Iowa	1873, 78.
King, William P.	Merton, Waukesha	1859.
Kingsbury, James T.	Sh boygan, Sheboygan	1860.
Kingston, John T.	Necedah, Juneau	1874, 80, 81, b.
Kingston, William M.	Chus-berg, Vernon	1887.
Kinney, Asa	Lima Center, Rock	1852.
Kinney, Joseph, Jr.	Lima, Rock	1851.
Kinzle, Robert H.	Avoca, Iowa	1877.
Kirchoff, Henry	Ten Mile House, Milwaukee	1862.
Kirkpatrick, Amos D.	Dayton, Green	1855.
Kirkpatrick, James	Brodhead, Rock	1861.
Kite, Charles E.	Mayville, Dodge	1876.
Kizer, F. C.	Whitewater, Walworth	1889, 91.
Kieffer, George H.	West Bend, Washington	1868.
Klein, L. C.	Racine, Racine	1885.
Kleinfelder, H. G.	Nora, Dane	1889.
Klindt, John A.	Cassville, Grant	1880.
Klotz, Ignatius	Campbellsport, Fond du Lac	1880, b.
Klotz, Nicholas	Eden, Fond du Lac	1868.
Knaab, David	Milwaukee, Milwaukee	1864, 65.
Knaapstein, T. E.	New London, Outagamie	1889, 91.
Knaapp, Gilbert	Racine, Racine	1861.
Knaapp, Gaiues A.	Fond du Lac, Fond du Lac	1887.
Knaapp, Levi E.	Oshkosh, Winnebago	1877, 78.
Knaapp, William A.	Oshkosh, Winnebago	1865.
Kneeland, Cyrus S.	Waupun, Dodge	1859.
Kneell, Valentine	Milwaukee, Milwaukee	1852, 67, 71.
Knowlton, Ephraim	Highland, Iowa	1859, 57.
	Janesville, Rock	1858.
Knowlton, James H.	Shullsburg, La Fayette	1874, 56.
Knowlton, John J.	Seymour, Outagamie	1876, 77.
Knox, Seymour M.	Markesan, Green Lake	1874.

b See list of Senators.

MEMBERS OF ASSEMBLY — Continued.

Names.	Post-office—County Represented	Sessions.
Konrad, August.....	Hartford, Washington.....	1891, 93.
Konz, Frederick.....	Calvary, Fond du Lac.....	1881.
Kraatz, Charles.....	Milwaukee, Milwaukee.....	1876.
Kroiss, George.....	Appleton, Outagamie.....	1894, b.
Krez, Konrad.....	Milwaukee, Milwaukee.....	1891.
Kribs, Frederick H.....	Benver Dam, Dodge.....	1858, 61.
Kroenewetter, S.....	Mosinee, Marathon.....	1885.
Kroncko, George H ¹	Wilnot, Kenosha.....	1893.
Krugor, A. H. F.....	Neenah, Winnebago.....	1880, 82.
Kruszka, Michael.....	Milwaukee, Milwaukee.....	1891.
Kuehn, Charles.....	Manitowoc, Manitowoc.....	1849, 50.
Kuntz, Carl C.....	Sauk City, Sauk.....	1883.
	Black Hawk, Sauk.....	1869, 70, 71, 74.
Kussow, B. O. Zastrow.....	Cedarburg, Ozaukee.....	1858.
Kyle, David W.....	Shullsburg, La Fayette.....	1859.
Kyle, James L.....	Manitowoc, Manitowoc.....	1854.
La Due, Albert D.....	La Crosse, La Crosse.....	1853.
	Sheboygan, Sheboygan.....	1851.
La Due, Nelson.....	Spafford, La Fayette.....	1859.
Lafferty, James.....	Empire, Fond du Lac.....	1854.
Lagrande, John.....	Milwaukee, Milwaukee.....	1885.
Lamberson, Jay G.....	Sextonville, Richland.....	1891, 93.
Lain, Isaac.....	Waukesha, Waukesha.....	1861.
Iake, Phipps W.....	Walworth, Walworth.....	1854.
Lamoureux, Oliver H.....	Plover, Portage.....	1872.
Lamoureux, Silas W.....	Mayville, Dodge.....	1872.
Lamuro, Wm.....	Ledyard, Outagamie.....	1885, 87.
Lane, Charles A.....	Plover, Portage.....	1882, 83.
Lange, Louis A.....	Fond du Lac, Fond du Lac.....	1835.
Langenfeld, Peter.....	Theresa, Dodge.....	1878.
Langer, William.....	Waukesha, Waukesha.....	1882.
Langland, Knud.....	North Cape, Racine.....	1869.
Langworthy, Joseph.....	Mauston, Juneau.....	1857.
Lapham, Otis B ²	Friendship, Adams.....	1861, 63, 69.
Large, Jonathan.....	Oakfield, Fond du Lac.....	1865.
Larkin, Charles H.....	Milwaukee, Milwaukee.....	1872, 74, 75, b.
Larkin, Martin, Jr.....	Milwaukee, Milwaukee.....	1865.
Larsin, James.....	Menasha, Marinette.....	1891.
Laselle, William B.....	Plainfield, Waushara.....	1887, 89.
Latham, Hollis.....	Elkhorn, Walworth.....	1862.
Lathrop, Henry Allison.....	Marshfield, Wood.....	1887.
Lauderdale, James.....	La Grange, Walworth.....	1853, 56.
Laverrenz, Otto.....	Milwaukee, Milwaukee.....	1860, 81.
Layles, Hubert.....	Root Creek, Milwaukee.....	1876.
Lavis, Peter.....	Greenfield, Milwaukee.....	1854, 55, 56.
Lawler, William.....	New Codin, Milwaukee.....	1878.
Lawrence, Franklin S.....	Jamesville, Rock.....	1860, 81.
Lawrence, George H.....	Burnett Station, Dodge.....	1876.
Lawrence, William A.....	Jamesville, Rock.....	1852, b.
Lewton, A. F.....	Reeseburg, Sauk.....	1886.
Layne, James H.....	Viroqua, Vernon.....	1863.
Lea, A. R.....	Waupaca, Waupaca.....	1891.
Leach, Frank.....	Oshkosh, Winnebago.....	1874, 75.
Leahy, John E.....	Wauwatosa, Marathon.....	1883, b.
Leavens, Henry P.....	Neenah, Winnebago.....	1877.
Lebens, Henry.....	Blomer, Calumet.....	1863.
Lee, Daniel.....	De Pere, Brown.....	1872.
Lee, Levi.....	Elkhorn, Walworth.....	1855.
	Fountain City, Buffalo.....	1875, 76.
Lees, Edward.....	Ottawa, Waukesha.....	1853, 54.
Lees, Robert.....	Gilmantown, Buffalo.....	1873, b.
Lezler, H. E.....	Milwaukee, Milwaukee.....	1889.
Lehmann, August H.....	Hustisford, Dodge.....	1874.
Leigh, John.....	Genoa, Oconto.....	1875.
Leisring, Alfred A.....	La Crosse, La Crosse.....	1895.
Leland, Cyrus.....	Sauk City, Sauk.....	1849.
Leland, Frank.....	Elk Lorn, Walworth.....	1873.
Lemont, James.....	Bay View, Milwaukee.....	1885.
Lenck, C. H.....	Milwaukee, Milwaukee.....	1893.

¹ Elected to fill vacancy made by death of D. A. Mahoney.² Unsuccessfully contested seat of Solon W. Pierce, in 1870.

MEMBERS OF ASSEMBLY—Continued.

Names.	Post-office—County Represented	Sessions.
Lennon, James	Appleton, Outagamie	1883.
Leonard, Calvin D. W.	Dayton, Green	1862, 70
Leonard, Peter H.	Fifeield, Ashland	1889.
Leonardson, J. C.	Waterloo, Jefferson	1882.
Leonhardt, Christopher	Sturgeon Bay, Door	1883.
Leonhardy, John	Alina, Buffalo	1891.
Leslie, John	Juneau, Dodge	1885.
Lessey, John F.	Green Bay, Brown	1851.
Lewis, Andrew H.	Hale, Trempealeau	1885.
Lewis, Calvin E.	Beaver Dam, Dodge	1872.
Lewis, Charles G.	Sun Prairie, Dane	1839.
Lewis, James M.	Oconomowoc, Waukesha	1857.
Lewis, James T.	Columbus, Columbia	1852, b.
Lewis, John C.	Fond du Lac, Fond du Lac	1859, 60.
Lewis, Rensselaer M.	Fond du Lac, Fond du Lac	1873.
Liebenstein, John W.	Scott, Sheboygan	1862.
Lincoln, Wyman L.	Avoca, Iowa	1864, b.
Linderman, James L.	Osseo, Trempealeau	1877.
Lindsay, Freeman D.	Nellsville, Clark	1877.
Lindsay, William	Milwaukee, Milwaukee	1882.
Lins, John A.	Eagle, Waukesha	1881, b.
Linsc, Chas	La Crosse, La Crosse	1885.
Linsley, Marcus	Kenosha, Kenosha	1891.
Lisacow, William	Iron Ridge, Dodge	188.
Little, Francis	Mineral Point, Iowa	1861, 65, b.
Little, James	Sheboygan Falls, Sheboygan	1859.
Littlefield, Stephen D.	Sheboygan, Falls, Sheboygan	1850.
Lloyd, Evan W.	Cambria, Columbia	1881.
Lloyd, John	Clyman, Dodge	1875.
Löhr, Peter	Dotyville, Fond du Lac	1859.
Löhr, Quentin	Calumet, Fond du Lac	1853.
Long, Michael	Ripon, Fond du Lac	1873.
Long, Chester D.	Darien, Walworth	1861.
Long, Hugh	Darien, Walworth	1848.
Loomis, Charles D.	Necedah, Juneau	1882.
Longbotham, John	Dickeyville, Grant	1891, 93.
Loper, Alouzo A.	Eden, Fond du Lac	1873, b.
Lord, Simon L.	Edgerton, Rock	1880, b.
Lorigan, Bryan S.	Maple Grove, Manitowoc	1874, 75.
Love, John	Mineral Point, Iowa	1855.
Lovejoy, Allen P.	Janesville, Rock	1879, b.
Loveland, Carpus	Rutland, Dane	1870.
Low, Frederick S.	Kenosha, Kenosha	1857, 68.
Low, Jacob	Lowville, Columbia	1872.
Low, George H.	Walworth, Walworth	1849.
Lowth, John	Lowell, Dodge	1859, 51, 59.
Lowth, Matthew	Columbus, Columbia	1880.
Lowth, Michael F.	Beaver Dam, Dodge	1865.
Lowry, Goodwin	Helena Station, Iowa	1868.
Luchsinger, John	Monroe, Green	1887.
Luse, Louis K.	New Glarus, Green	1873, 70 77, 72
Luscher, Gustav S.	Stoughton, Dane	1884.
Lutkin, Peter C.	Oshkosh, Winnebago	1891, 93
Lyle, John	Whitesville, Racine	1877.
Lynch, Felix	Paoli, Dane	1878.
Lynch, Thomas	Darville, Dodge	1883.
Lynde, William Pitt	Chilton, Calumet	1873, 83.
Lyon, James R.	Milwaukee, Milwaukee	1860, b.
Lyon, Joseph F.	Glendale, Monroe	1883.
Lyon, Waldo	Darien, Walworth	1868.
Lyon, William P.	Hustisford, Dodge	1859.
	Racine, Racine	1859, 60.
Macaulay, Robert	Menomonee, Dunn	1885.
MacBride, Robert J.	Nellsville, Clark	1882, 83, b.
MacKay, Thomas C. L.	Elk Grove, La Fayette	1860, 61.
Madden, Henry	Dodgeville, Iowa	1854.
Mahoney, Daniel A. J.	Kenosha, Kenosha	1893.
Mahoney, Daniel O.	Viroqua, Vernon	1893.
Mald, Robert P.	Oregon, Dane	1857.
Malmros, G. C. Oscar	Manitowoc, Manitowoc	1851.
Maloy, Michael	Richfield, Washington	1862.
Manley, Ira, Jr.	Markesan, Green Lake	1868.
Manney, Francis G.	Lauden, Sheboygan	1850.
Manson, Rufus P.	Wausau, Marathon	1871.

1 Died during session—Jan., 1893.

b See list of Senators.

MEMBERS OF ASSEMBLY — Continued.

Names.	Post-office—County Represented	Sessions.
Markham, George H.....	Independence, Trempealeau.....	1879.
Marsten, Thomas B.....	Friendship, Adams.....	1869.
Marshall, Charles W.....	La Crosse, La Crosse.....	1859.
Marshall, George M.....	Big Springs, Adams.....	1875, 70.
Marshall, John.....	Adell, Sheboygan.....	1882.
Marshall, William R. ¹	St. Croix Falls, St. Croix.....	1848.
Marston, Warren.....	Lomira, Dodge.....	1867.
Martin, Andrew.....	Riceville, Washington.....	1875, 70.
Martin, Constant.....	Dykesville, Kewaunee.....	1866.
Martin, Jacob, Sr.....	Beaver Dam, Dodge.....	1883.
Martin, Mark.....	Onion River, Sheboygan.....	1864.
Martin, Morgan L.....	Green Bay, Brown.....	1855, 74, b
Martin, N. T.....	Mineral Point, Iowa.....	1889.
Martin, Stoddard H.....	Milwaukee, Milwaukee.....	1849.
Marvin, George G.....	Westford, Columbia.....	1871.
Marx, Nicholas.....	Wayne, Washington.....	1864, 77.
Mason, Albert L.....	Elbow, Walworth.....	1879.
Mason, Jacob.....	Monroe, Green.....	1868.
Mason, John.....	Wlota, La Fayette.....	1885.
Mason, Zebulon P.....	Sheboygan, Sheboygan.....	1847, 58.
Masters, William.....	Weyauwega, Waupaca.....	1872.
Masse, Charles A.....	Sturgeon Bay, Door.....	1859.
Massey, Henry L.....	Potosi, Grant.....	1861.
Mather, Samuel W.....	Markesan, Marquette.....	1858.
Mathes, John.....	Rhine, Sheboygan.....	1854.
Matteson, Silas C.....	Waucousta, Fond du Lac.....	1859.
Matthews, Eachine P.....	Milwaukee, Milwaukee.....	1881.
Matts, Nicholas M.....	Verona, Dane.....	1862.
Matts, Peter W.....	Montrose, Dane.....	1854.
Maxon, Densmore W.....	Cedar Creek, Washington.....	1848, 52, 67, 68, 69, 70, 71, 72, b
Maxon, Joseph S.....	Walworth, Walworth.....	1831.
Maxon, Darwin E.....	Milton, Rock.....	1869.
Maxson, Orrin T.....	Prescott, Pierce.....	1854, 57.
Maxwell, Walter S.....	Kenosha, Kenosha.....	187, 81, 84, b.
May, Reuben.....	Springville, Vernon.....	1870, 72.
Mayer, Christian.....	Watertown, Jefferson.....	1875.
Mayer, Jacob G.....	Le Roy, Dodge.....	1862.
McAllister, William P.....	Omro, Winnebago.....	1857, 68.
McArthur, Eric.....	Winneconne, Winnebago.....	1876.
McCarthy, James.....	Port Washington, Ozaukee.....	1866.
McCartney, Alexander R.....	Cassville, Grant.....	1869.
McCarry, Frank D.....	Fond du Lac, Fond du Lac.....	1858.
McCarthy, Thomas.....	Menomonee Falls, Waukesha.....	1870, 77.
McCaul, Thomas.....	Tomah, Monroe.....	1854.
McCollum, John F.....	Trenton, Dodge.....	1862, 63.
McCollum, J. L. R.....	Sextonville, Richland.....	1876, 77.
McConnell, Chas. D.....	Ripon, Green Lake.....	1882, 87.
McConnell, Thomas.....	Winneconne, Winnebago.....	1873.
McConochie, R. N.....	Cambria, Columbia.....	1893.
McCord, Myron H.....	Merrill, Lincoln.....	1881, b.
McCormick, Andrew.....	Milwaukee, Milwaukee.....	1856, 57.
McCormick, Francis.....	Ashippun, Dodge.....	1854.
McCormick, Joseph.....	Ahnapee, Kewaunee.....	1871.
McCoy, James B.....	Hatfield, Grant.....	1887, 89.
McCoy, William J.....	Bedow, Grant.....	1876, 78.
	Lancaster, Grant.....	1883, 85.
McCourt, James Henry.....	St. Croix Falls, Polk.....	1887, 89.
McCracken, M. W. ²	Superior, Douglas.....	1859.
McCracken, Samuel.....	Marquette, Marquette.....	1854.
McDill, Alexander S.....	Plover, Portage.....	1862, b.
McDill, George D.....	Osceola Mills, Polk.....	1881, 82, 83.
McDill, Thomas H.....	Plover, Portage.....	1867, 71, 79, 80.
McDonald, A. S.....	Marion, Waupaca.....	1885, 87.
McDonald, David.....	Racine, Racine.....	1848.
McDonald, Donald A.....	La Crosse, La Crosse.....	1874, b.
McDonald, James.....	Sussex, Waukesha.....	1899.
McDonald, John D.....	Summit, Waukesha.....	1870, 71.
McDonald, John R.....	Ahnapee, Kewaunee.....	1864.
McDonald, Alexander A.....	Madison, Dane.....	1858.
McDonald, Martin W.....	Alma, Buffalo.....	1882.
McDonough, Frank.....	Eau Claire, Eau Claire.....	1893.
McDowell, Samuel C.....	Fox Lake, Dodge.....	1882.
McElroy, James.....	Waupun, Fond du Lac.....	1864.

¹ Seat successfully contested by Joseph Brown, of Hudson.² Died during session.

b See list of Senators.

MEMBERS OF ASSEMBLY—Continued.

Names.	Post-office—County Represented	Sessions.
McElroy, William	Milwaukee, Milwaukee	1887, 89.
McFarland, David	Highland, Iowa	1863, b.
McFarlane, Hugh	Portage City, Columbia	1850.
McFetridge, Edward C.	Beaver Dam, Dodge	1878, 81, b.
McGarry, Edward	Milwaukee, Milwaukee	1890, 93, 94, b.
McGeehan, M. G.	Hulley, Ashland	1863.
McGeehan, R. J.	DePere, Brown	1889, 91.
McGillivray, Jas. J.	Black River Falls, Jackson	1891, 93.
McGilton, John	Cedar Falls, Dunn	1880.
McGinty, Bernard	Calamine, LaFayette	1878, 80.
McGlachlin, E.	Stevens Point, Portage	1889.
McGonigal, William	Wingville, Grant	1840.
McGrath, William	Fayette, La Fayette	1850.
McGrath, James	Milwaukee, Milwaukee	18, 5, 66, 67, 68, 70, 73, 74.
McGrew, Joseph B.	Richland Center, R. Island	1874, b.
McGuigan, Ambrose	Milwaukee, Milwaukee	1891.
McGuire, James M.	Danville, Dodge	1865.
McIndoe, Walter D.	Wausau, Marathon	1870, 54, 55.
McIntosh, Charles E.	Lime Rock, Outagamie	18, 9, 70, 71.
McIntyre, Eugene	Walco, Shelbourn	1889.
McIver, James	Bay View, Milwaukee	1874.
McKay, John J.	Sparta, Monroe	1860.
McKee, David	Potosi, Grant	1872.
McKenzie, Duncan J.	Alma, B. Palo	1863.
McKenzie, John	DeKora, Columbia	1883.
McKibben, John	Geneva, Walworth	1838.
McKesson, James C.	Wheatland, Kenosha	1854, 59.
McLean, Campbell	Fond du Lac, Fond du Lac	1862.
McLean, Hector	Stockbridge, Calumet	1867.
McLean, Thomas	Stockbridge, Calumet	1864.
McLees, John M.	Harmony, Vernon	1809.
McLeran, J. B.	Oshkosh, Winnebago	1887.
McLaughlin, William M.	Oregon, Green	1861, 65.
McMichael, William	Viroqua, Bad Axe	1861.
McMillan, Alexander	La Crosse, La Crosse	18, 6.
McMullen, W. V.	Brillion, Calumet	1889, 91.
McMurdo, James H.	Hortonville, Outagamie	1880, 81.
McNair, Hugh A. W.	Fennimore, Grant	1856, 67, 70.
McNaughton, F.	Vernon, Waukesha	1862.
McNeel, J. Henry	Greenbush, Sheboygan	1870.
McNitt, Edwin W.	Otsego, Columbia	1864.
McNamara, Martin	Maple Grove, Manitowish	1872.
McRea, Hector C.	Chippewa Falls, Chippewa	1879, 80.
McRath, M. J. ¹	Grand Rapids, Wood	1865.
McWhorter, George	Waukesha, Waukesha	1858.
Mead, L. H.	Snell Lake, Washburn	1889, 91.
Mead, Zerah	Whitewater, Walworth	1862.
Meade, John F.	Green Bay, Brown	1819.
Meadows, William	Lyons, Walworth	1854.
Meehan, James	Medina, Portage	1878.
Meeks, Gardner C.	Arena, Iowa	1810, 60.
Meiklejohn, John	Fond du Lac, Fond du Lac	1882.
Meissner, Gustav	Ashippu, Dodge	1883.
Meloy, Charles J.	Shullsburg, La Fayette	1894.
Melvin, Fordyce R.	Brooklyn, Grant	1873.
Menzies, James	Rock Prairie, Rock	1881.
Merriam, Amzy	Geneva, Walworth	1871.
Merriam, John G.	Lake Mills, Jefferson	1855.
Merrill, Almond	Charleston, Calumet	1855.
Merrill, Hiram	Janesville, Rock	1875.
Merrill, Lorenzo	Beaver Dam, Dodge	1847, 59.
Merrill, Lorenzo G.	Black River Falls, Jackson	1866.
Merrill, Soren T.	Beloit, Rock	1876, 77.
Merrill, Willard	Janesville, Rock	1873.
Merritt, Edward E.	Neillsville, Clark	1875.
Merritt, Patrick	Hale's Corners, Milwaukee	1880.
Messmore, Isaac E.	La Crosse, La Crosse	1861.
Metcalf Theophilus F.	Spring Lake, Waushara	1870.
Meyer, Charles G.	Fredonia, Ozaukee	1871, 81.
Meyer, Joseph	Milwaukee, Milwaukee	1854.
Meyer, Joseph A.	Milwaukee, Milwaukee	1887.
Milbrath, C. W.	Milwaukee, Milwaukee	1893.
Mihills, Uriah D.	Fond du Lac, Fond du Lac	1820, 71.
Miliard, Hurton	Wausau, Marathon	1858.

¹ Successfully contested seat of Moses S. Gibson, of Hudson. ² Successfully contested seat of H. M. Remington.
b See list of Senators.

MEMBERS OF ASSEMBLY—Continued.

Names.	Post-office—County Represented	Sessions.
Millard, B. F.	Chippewa Falls, Chippewa	1880.
Miller, Clarkson	Geneva, Walworth	1860.
Miller, Chas. H.	West Bend, Washington	1867.
Miller, Joseph	Brillon, Manitowoc	1883, 85.
Miller, Lucius M.	Oshkosh, Winnebago	1853.
Miller, Samuel	Shopshire, Rock	1862.
Miller, Henry	Wausau, Marathon	1887.
Miller, William	Rusk, Dunn	1887, b.
Miller, Samuel S.	Whitehall, Trempealeau	1887.
Miller, William H.	Door Creek, Dane	1863, 64.
Miller, W. L.	Winneconne, Winnebago	1880.
Millikin, N. W.	Saxeville, Waushara	1882.
Mills, Edgar G.	West Superior, Douglas	1893.
Mills, Ferguson	Seneca, Crawford	1876.
Mills, Hugh B.	Millston, Jackson	1876.
Mills, Joseph T.	Lancaster, Grant	1859, 57, 62, 79.
Mills, Thomas B.	Millston, Jackson	1885, 87, 89.
Miner, Cyrus	Janesville, Rock	1889.
Miner, Eliphalet S.	Necedah, Juneau	1863, 66, b.
Miner, James H.	Richland Center, Richland	1870.
Minor, David N.	Rubicon, Dodge	1861.
Minor, Edward S.	Fish Creek, Door	1878, 80, 81, b.
Mitchell, Abner	Spring Grove, Green	1854.
Mitchell, Franklin	Juda, Green	1877, 78, 79.
Mitchell, John	Milwaukee, Milwaukee	1856.
Mitchell, Martin	Brodhead, Green	1860.
Mitchell, Robert	Douglas Center, Marquette	1875.
Mitchell, William F. ¹	Gibbsville, Sheboygan	1861.
Moeller, Adolph	New Holston, Calumet	1862.
Mohr, Christian Frederick	Portage, Columbia	1887, 89.
Mohr, Thomas	Manitowoc, Manitowoc	1876, 77.
Monroe, Publius V.	New Berlin, Waushara	1852.
Monroe, William	Fayette, La Fayette	1867.
Monteth, John	Fennimore, Grant	1873.
Monteth, John B.	Geneseo, Waukesha	1845.
Montgomery, Edwin	Hancock, Waushara	1871, b.
Moors, Benjamin H.	Graton, Washington	1848.
Moore, Benjamin F.	Fond du Lac, Fond du Lac	1852.
Moore, Chas. W.	Chetek, Barron	1889, 91.
Moore, Harvey	Ozaukee, Washington	1851.
Moore, Harvey T.	Brodhead, Green	1862.
Moore, John B.	Muscola, Grant	1870.
Moore, William V.	Burlington, Racine	1872.
Moran, Patrick H.	Morrison, Brown	1882.
Mora, George E.	Boyalton, Waupaca	1871.
Moors, Chas. W.	Hancock, Waushara	1880, 81.
Morgan, D. H.	Albany, Green	1885.
Morgan, Frederick A.	Oshkosh, Winnebago	1871.
Morril, John	Hixton, Jackson	1870.
Morris, Chas. E.	Sheboygan, Sheboygan	1848.
Morrison, David I.	St. Albans, Jefferson	1854, 56.
Morman, Thomas J.	Stevens Point, Portage	1851.
Morrow, Joseph M. ²	Sparta, Monroe	1862.
Morse, Hiram D.	Waterford, Lucine	1867.
Morse, William M.	Ashtabula, Dodge	1857, 75.
Mosewitt, Frederick	Aberly, Jefferson	1857, 74.
Moser, Conrad, Jr.	Milwaukee, Milwaukee	1855, 57, 59, 73, 78.
Mosher, John	Alma, Buffalo	1857, 68.
Mosher, Jonathan	Waterloo, Jefferson	1866.
Mott, Thomas R.	Laughton, Dane	1855.
Moulton, Powers G.	Waterstown, Jefferson	1852.
Move, Daniel	Douglas, La Crosse	1870, 71.
Muskerhelde, Jacob H.	Orfordville, Rock	1865.
Muehl, Adam	Kewaskum, Washington	1875.
Mulholland, Henry	St. Martin, Waukesha	1878.
Mullowney, James	Monroe, Manitowoc	1840, 65.
Mumbrue, Henry C.	Kildare, Juneau	1878, 79.
Munger, A. R.	Wauquesha, Waupaca	1856, b.
Munn, Henry B.	Boltonsville, Sheboygan	1864.
Munroe, Orlando C.	Portage, Columbia	1869.
Murdoch, James	Racine, Racine	1861, 63.
Murphy, James L.	Neosho, Dodge	1840.
Murphy, James L.	Marinette, Marinette	1887.
Murphy, James S.	Benton, La Fayette	1859.

¹ Successfully contested seat of C. W. Humphrey.² Elected to fill vacancy caused by death of S. D. Powers.

b See list of Senators.

MEMBERS OF LEGISLATURES.

169

MEMBERS OF ASSEMBLY—Continued.

Names	Post-office—County Represented	Sessions.
Murphy, James W	Briggsville, Marquette	1879, b.
Murphy, John D.	Sheboygan Falls, Sheboygan	1851
Murphy, John A.	Elkworth, Pierce	1887
Murphy, Matthew	New Dizing, La Fayette	1852, 55.
Murphy, Michael	Maple Grove, Manitowish	1855, 67.
Murphy, Newton S.	Whitewater, Walworth	1859
Murphy, William	Briggsville, Marquette	1869, 74.
Murray, Horatio J.	Beloit, Rock	1867
Murray, James	Turtle, Rock	1856
Murray, Nathaniel O.	New Berlin, Waukesha	1867.
Murray, William D.	Pepin, Pepin	1882.
Muzzy, John	Beloit, Rock	1853.
	Mayville, Rock	1851.
Naber, Herman	Shawano, Shawano	1861, 75, 80, 83.
Narracong, Jonas W	Lodi, Columbia	1870.
Nash, Jonathan W	Oak Grove, Dodge	1860.
Nash, Thomas E.	Centralia, Wood	1885
Nash, William F.	Two Rivers, Manitowish	1878, b.
Nason, Solomon L.	Nelsonville, Wood	1878.
Navil, James H.	Potosi, Grant	1898.
Needham, Randolph J.	Stockbridge, Calumet	1867.
Neeves, George A.	Grand Rapids, Wood	1872.
Neff, Danverse	Calamine, La Fayette	1876
Nelson, Andrew G.	Waupaca, Waupaca	1883.
Nelson, Homer	Markesan, Green Lake	1877.
Nelson, Joseph	Raymond, Racine	1857.
Nelson, Jerome	Nelsonville, Portage	1887.
Nelson, Knute	Cambridge, Dane	1868, 69.
Nelson, Peter	Racine, Racine	1863.
Nelson, Thomas L.	Prescott, Pierce	1875.
Neuhauer, Francis A.	Le Roy, Dodge	1877.
Newcomb, John	Pepin, Pepin	1887.
Neville, John C.	Green Bay, Brown	1869.
Newell, Franklin	Paris, Kenosha	1859, 66.
Newell, James E.	Viroqua, Vernon	1875.
Newick, Samuel	Beetown, Grant	1862.
Newman, Alfred W.	Trempealeau, Trempealeau	1863, b.
Newman, Gleason E.	Cooksville, Rock	1877.
Newton, Seim	Fond du Lac, Fond du Lac	1864.
Nichols, Abner	Mineral Point, Iowa	1848.
Nichols, Archibald	Markesan, Green Lake	1848, 51, 62, 71, 72.
Nichols, Henry F. C.	New Lisbon, Juneau	1872, 73, 79
Nichols, Marshall C.	Viroqua, Vernon	1883.
Nicholls, John	Trempealeau, Trempealeau	1867, 68
Niedermann, J. C. U.	Milwaukee, Milwaukee	1861.
Noble, Butler G.	Whitewater, Walworth	1858.
Noble, Morgan L.	Fond du Lac, Fond du Lac	1849, 50.
Noggie, David	Janesville, Rock	1854, 57.
Nolan, J. F.	Maple Grove, Manitowish	1860.
Noll, William	Cascade, Sheboygan	1876.
Noller, George	Fond du Lac, Fond du Lac	1863.
Noon, Jeremiah	Merton, Waushara	1856.
Norcross, Pliny	Janesville, Rock	1867, 85.
Northrop, George C.	Racine, Racine	1864.
Northrop, Stiles S.	Ogden, Rock	1861.
Northrop, Samuel	Dellona, Sauk	1859.
Norton, Nelson R.	Burlington, Racine	1854.
Noyes, David K.	Baraboo, Sauk	1856.
Nute, Benjamin	Milford, Jefferson	1849.
Nye, Frank M.	Clear Lake, Polk	1867.
Nye, William M.	Beloit, Rock	1887.
Oberman, Jacob	Milwaukee, Milwaukee	1865.
O'Brien, John	Milton, Monroe	1881.
Oehler, William	Muskego Center, Waushara	1871.
O'Connor, Eugene	Watertown, Jefferson	1860.
O'Connor, Thomas	Halder, Marathon	1891.
Oddie, J. M.	Boyceville, Dunn	1886.
Oetting, Charles	Howard's Grove, Sheboygan	1860, 71.
Officer, William H.	Springville, Vernon	1861, 65.
O'Flaherty, John	Morrison, Brown	1870.
O'Hara, Samuel	Fond du Lac, Fond du Lac	1864.
Oliver, E. C.	Cedar Grove, Sheboygan	1880.

¹ Seat contested, resigned and replaced by G. W. Hammett, in 1872
^b See list of Senators.

MEMBERS OF ASSEMBLY—Continued.

Names.	Post-office—County Represented	Sessions.
Ollis, John	De Forest, Dane	1878.
Olmstead, Nathan	Cottage Inn, La Fayette	1851, 53.
Olson, Brown	Westby, Vernon	1891.
O'Malley, Dominick	Westport, Dane	1861.
O'Neill, William	Washburn, Washburn	1893
O'Neill, Edward	Milwaukee, Milwaukee	1854, 55, b.
O'Neill, James	Nellsville, Clark	1868.
O'Neill, James	Black River Falls, Jackson	1849
O'Neill, John	Senilsville, Clark	1885
O'Neill Thomas	Shullsburg, La Fayette	1882, 83.
Oplitz, William F.	Milwaukee, Milwaukee	1875.
Ordway, David S.	Mequon River, Ozaukee	1861
Ormsby, James B.	Beaver Dam, Dodge	1860.
Orton, Charles H.	Oxford, Marquette	1859.
Orton, Harlow S.	Milwaukee, Milwaukee	1868.
O'Rourke, Patrick H.	Madison, Dane	1854, 59, 71.
O'Rourke, John	Cascade, Sheboygan	1872, b.
Osborn, Albert K.	Kildare, Juneau	1868
Osborn, Chas. F.	Iola, Waupaca	1893, 95, 96.
Osborn, Sylvester W.	Darlington, La Fayette	1890, 91.
Osborne, Marvin	Darlington, La Fayette	1865
Osborne, Tobias G.	Magnolia, Rock	184, 73
Ostrander, James H.	Milwaukee, Milwaukee	1851
Ostrander, James W.	Aztalan, Jefferson	185
Ostrander, Jared F.	Jefferson, Jefferson	1873, 75, 79, 82.
Oswald, John J.	Aztalan, Jefferson	1857.
Owen, David	Launcester, Grant	1891
Owen, William	Portage, Columbia	1877
Owen, William	Cambrria, Columbia	1895.
Packard, William P.	Racine, Racine	1880, 81.
Paddock, B. G.	La Valle, Sauk	1889.
Paddock, William	Markesan, Green Lake	1881.
Paine, Lucius H.	Fulton, Rock	1849.
Pail, Louis P.	Oconto, Oconto	1875.
Paine, Charles P.	Milwaukee, Milwaukee	1883.
Palmer, Alexander S.	Genewa, Walworth	1850.
Palmer, Cassius C.	West Salem, La Crosse	1869.
Palmer, Edwin	Milwaukee, Milwaukee	1859.
Palmer, Ephraim	Edgerton, Rock	1892.
Palmer, Henry L.	Milwaukee, Milwaukee	1853, 60, 62, 73, b.
Palmer, John T.	Waterford, Racine	1856.
Palmer, Rodman	Chippewa Falls, Chippewa	1861
Palmer, Thomas	Mayville, Dodge	1850.
Palmer, William	Logansville, Sauk	1865, 69.
Pape, A. H.	New London, Outagamie	1882, 83.
Parkish, John K.	Medford, Taylor	1885
Parker, Charles D.	Pleasant Valley, St Croix	1869.
Parker, Charles H.	Beloit, Rock	1868, 69, 78.
Parker, George W.	Metomun, Fond du Lac	1855, 56.
Parker, Nathan	Hartford, Washington	1861
Parker, Kuel	Portland, Dodge	1854
Parkinson, J. W.	Brothertown, Calumet	1880, 93.
Parkinson, Daniel M.	Willow Springs, La Fayette	1849.
Parkinson, Peter, Jr	Fayette, La Fayette	1854
Parks, Francis G.	Eagle, Waukesha	1875.
Parks, Rufus	Waterville, Waukesha	1867
Parry, William T.	Portage, Columbia	1881, 82, b.
Patch, Henry	Patch Grove, Grant	1858.
Patch, Horace D.	Beaver Dam, Dodge	1852.
Patchin, Melvin B.	Fremont, Waupaca	1860.
Pattin, Azel W.	Neenah, Winnebago	1877.
Patterson, Andrew	Fox River, Kenosha	1885.
Patterson, Henry A.	Janesville, Rock	1874.
Peak, Uriel H.	Green Bay, Brown	1852.
Pearl, Elisha	Lisbon, Waukesha	1854
Pease, Harlow	Waterloo, Jefferson	1858
Pease, Spencer A.	Montello, Marquette	1865, 66, 70, 71.
Peckham, Wm. P.	Neenah, Winnebago	1874
Pederson, Eli	Primrose, Dane	1883
Pelce, Jabez	Mineral Point, Iowa	1849
Pelce, C. E.	Germania, Marquette	1891.
Pemberton, John	Delavan, Walworth	1878.

b See list of Senators.

MEMBERS OF ASSEMBLY—Continued.

Names.	Post-office—County Represented	Sessions.
Pengra, Marsnal H.	Juda, Green.	1871, 72.
Perkins, Albert J.	Medford, Taylor.	1883.
Perkins, James W.	New Chester, Adams.	1885, 87.
Perkins, Nathaniel.	Sauk City, Sauk.	1851.
Perry, Cyrus.	Waterloo, Dodge.	1863.
Perry, Eli P.	New London, Waupaca.	1867.
Perry, William W.	Prairie du Sac, Sauk.	1872.
Pearsons, E. W.	De Pere, Brown.	1887, b.
Pearsons James H.	Plum City, Pierce.	1874, 74.
Peters, Peter.	Rubicon, Dodge.	1861, 65.
Peters, William H.	New Holston, Calumet.	1874.
Peterson, C. H. M. ¹	Mo. Iolo, Marquette.	1868, 69, 72, 81.
Peterson, John C.	Appleton, Outagamie.	1879, 80.
Peterson, Atley.	Soldier's Grove, Crawford.	1879, 80, 81, 82.
Peterson, Halvor H.	Orfordville, Rock.	1871.
Peterson, Sewell A.	Rice Lake, Barron.	1894.
Petrie, Jost D.	Concord Jefferson.	1861, 67.
Petters, O. Hugo ²	Murone, Fond du Lac.	18 9.
Pettit, Paris.	East Troy, Walworth.	1866.
Pfaff, Frederick A.	Cross Plains, Dane.	1861.
Pfunder, Frederick.	Nero, Manitowoc.	1880.
Phalen, Dennis T.	Sheboygan, Sheboygan.	1861.
Phelps, A. Warren.	Milwaukee, Milwaukee.	1874.
Phelps, Chauncy M.	Adison, Washington.	1849.
Phelps, Joseph A.	Milwaukee, Milwaukee.	1832.
Phillips, Albert L.	Racine, Racine.	1869, 70, b.
Phillips, Benjamin F.	Mukwa, Manitowoc.	1857.
Phillips, Bradley.	Eau Claire, Eau Claire.	1872.
Phillips, Charles H.	Lake Mills, Jefferson.	1870, 70, 77, b.
Phillips, Enos M.	Big Valley, La Crosse.	1873.
Phillips, John.	Stevens Point, Portage.	1869, 64.
Phillips, Joseph.	Milwaukee, Milwaukee.	1835, 67, 69.
Phillips, Peter.	Meeme, Manitowoc.	1882.
Phillips, Sewell A.	Royalton, Waupaca.	1880, 81.
Pickett, Armine.	Welaunus, Winnebago.	1861.
Pierce, Albert H.	Monticello, Green.	1859, 68.
Pierce, Clarence E.	Germania, Marquette.	1891, 93.
Pierce, Humphrey.	Appleton, Outagamie.	1882.
Pierce, Robert W.	Milwaukee, Milwaukee.	1881, 85.
Pierce, Solon W. ³	Friendship, Adams.	1870, 77, 78, 80, 81, 82.
Pierce, William A.	Sun Prairie, Dane.	1832.
Pierson, William.	Silver Springs, Milwaukee.	1881, 91.
Pike, Alanson.	Whitewater, Jefferson.	1865.
Pike, Jarvis K.	Cold Spring, Jefferson.	1849.
Pinkney, Bertine.	Ripon, Fond du Lac.	1850, b.
Pinney Silas U.	Madison, Dane.	1875.
Piper, Francis V.	Piper'sville, Jefferson.	1883.
Piper, Johnathan.	Xenia Center, Jefferson.	1865.
Place, Jacob B.	Hirford, Washington.	1880.
Platto, John V. V.	Milwaukee, Milwaukee.	1862.
Flocker, William.	Fair Water, Fond du Lac.	1875.
Plumer, Bradley G.	Wausau, Marathon.	1866.
Plummer, Daniel L.	Wausau, Marathon.	1873.
Plummer, Samuel L.	Arkansaw, Pepin.	1874.
Plummer, William E.	Durand, Pepin.	1891.
Poertner, Adam.	Milwaukee, Milwaukee.	1862.
Pole, Charles.	Shullsburg, La Fayette.	1868, 69.
Pooler, Frank.	Onal sca, La Crosse.	1882.
Pope, Anson W.	Janesville, Rock.	1871, 61, 66.
Pope, Carl C.	Black River Falls, Jackson.	1862, 63, 77, 78, b.
Poppert, George.	Milwaukee, Milwaukee.	1885.
Porter, James W.	Port Washington, Washington.	1833.
Porter, John L.	Pacific, Columbia.	1873.
Porter, William H.	Marshall, Dane.	1891.
Porter, Hugh.	Seneca, Crawford.	1887, 89.
Porter, Joseph K. P.	Cooksville, Rock.	1859.
Porter, Thomas.	New Richmond, St. Croix.	1865.
Porth, Peter.	Milwaukee, Milwaukee.	1871.
Post, Lorenzo L.	Weyauwega, Waupaca.	1874, 79.
Potter, Jerome B.	Sentinel, Juneau.	1869, 70.

¹ Seat unsuccessfully contested by John Merrill, 1872.² Elected in place of S. K. Barnes, who died before taking his seat.³ Seat unsuccessfully contested by G. B. Lapham, 1870.

b See list of Senators.

MEMBERS OF ASSEMBLY—Continued.

Names.	Post-office—County Represented	Sessions.
Potter, John F.	East Troy, Walworth	1856.
Potter, John Jr.	Menasha, Winnebago	1878, 79.
Potter, Peter	Le Roy, Dodge	1857.
Potter, William D.	Cambridge, Dane	1853.
Found, Albert E.	Chippewa Falls, Chippewa	1873.
Found, Thaddeus C.	Chippewa Falls, Chippewa	1864, 66, 67, 69.
Powell, Abner	Mineral Point, Iowa	1869.
Powell, Oliver S.	River Falls, Pierce	1870, 71, 72.
Powell, Robert T.	Indian Ford, Rock	1871.
Powell, Henry	Mazomanie, Dane	1887.
Power, Robert	Ozaukee, Ozaukee	1863.
Powers, David J.	Palmyra, Jefferson	1853.
Powers, Joseph	Hebron, Jefferson	1864.
Powers, Levi P.	Grand Rapids, Wood	1863.
Powers, Simon D. ¹	Tomah, Monroe	1862.
Powers, Simon D.	Port Washington, Washington	1852.
Pratt, Delando	Baraboo, Sauk	1848.
Pratt, Geo. W.	Oskosh, Winnebago	1869, b.
Pratt, Martin V.	Evansville, Rock	1881, 89.
Pratt, Oris	Spring Prairie, Walworth	1883.
Pratt, Samuel	Spring Prairie, Walworth	1840, 55, 63, b.
Prentiss, Wm. H.	Sheboygan Falls, Sheboygan	1858.
Prentiss, Theodore	Watertown, Jefferson	1861.
Prentiss, Wm. A.	Milwaukee, Milwaukee	1867, 68.
Price David J.	Bay View, Milwaukee	1881.
Price, William T.	Black River Falls, Jackson	1851, 82, b.
Prickett, Harlow E.	Black River Falls, Jackson	1858.
Friest, Daniel B.	Viroqua, Vernon	1863, 68.
Friestly, Chas. W.	Shullsburg, La Fayette	1885.
Fritchard, Richard	Manchester, Green Lake	1860.
Proctor, John	Neshah, Winnebago	1866, 67.
Proctor, Wm. H.	Fall River, Columbia	1862.
Pugh, Wm. T.	Eau Claire, Eau Claire	1861.
Puicifer, Daniel H.	Shawano, Shawano	1867, 79.
Pullman, Otto	Plymouth, Sheboygan	1873.
Pullen, Lloyd T.	Evansville, Rock	1876.
Purple, Chauncey H.	Argyle, La Fayette	1861, 63.
Putnam, Edson A.	Brookfield Center, Waukesha	1854.
Putnam, George W.	Onkfield, Fond du Lac	1876.
Putnam, John D.	Ash Bridge, Richland	1872, 73.
Putnam, Henry C.	River Falls, Pierce	1883.
	Brodhead, Green	1891, 93.
Quarles, Joseph V. ²	Kenosha	1879, b.
Quilgg, Charles E.	Tomah, Monroe	1855.
Race, John J.	Fredonia Station, Ozaukee	1885.
Rademacher, Peter J.	Milwaukee, Milwaukee	1863.
Roeser, Christopher S.	Milwaukee, Milwaukee	1879, 80, 89.
Rahr, Reinhard	Manitowoc, Manitowoc	1887.
Ramsey, George R.	Janesville, Rock	1862.
Ramsey, William H.	Ozaukee, Ozaukee	1855, 61.
Rand, Elijah K.	Manitowoc, Manitowoc	1862, 63.
Randall, Alexander W.	Waukesha, Waukesha	1855.
Randall, Benjamin	Edgemoor, Dodge	1848.
	Mishegott, Manitowoc	1860.
Rankin Joseph	Manitowoc, Manitowoc	1851, 72, 73, 74, b.
Rasmussen, James J.	Fort Howard, Brown	1881, 82.
Ray, Adam E.	Troy, Walworth	1851.
Ray, George A.	La Grange, Walworth	1868.
Raymond, James O.	Plover, Portage	1866.
Raymond, Shepard O.	Geneva, Walworth	1867.
Raymond, William	Beile Center, Crawford	1870.
Real, John M. ³	Kewaunee, Kewaunee	1881, b.
Reed, Curtis	Menasha, Winnebago	1875, 61.
Reed, Dennis	Sullivan, Jefferson	1854, 56.
Reed, Dennis A.	Sturzeon Bay, Door	1865, 74.
Reed, Henry	Grand Rapids, Wood	1869.
Reed, Horatio G. H.	Sheboygan, Sheboygan	1870.
Reed, Orson	Summit, Waukesha	1853, b.

¹ Died during the session.

² Died, and Joseph M. Morrow of Sparta, elected to fill the vacancy.

³ Resigned December 7, 1880, and J. E. Durbelay elected to fill vacancy.

^b See list of Senators.

MEMBERS OF ASSEMBLY—Continued.

Names.	Post-office—County Represented	Sessions.
Reed, William W.	Jefferson, Jefferson	1862, 66, 67, b.
Regan, Mathias J.	Eagle, Waukesha	1883.
Reinhard, William	Milwaukee, Milwaukee	1854.
Remington, Cyrus C.	Baraboo, Sauk	1854.
Remington, H. W.	Grand Rapids, Wood	1865.
Resch, Michel	Green Bay, Brown	1856.
Resley, Arthur	Appleton, Outagamie	1853.
Reuter, Christian	Roxbury, Dane	1861.
Reuther, Peter	Centerville, Manitowoc	1872.
Rewey, Jefferson W.	Rosey, Iowa	1858 81, 82.
Reymert, James D.	Milwaukee, Milwaukee	1857, 1 b.
	Norway, Racine	1849.
Reynolds, Benoni O.	Geneva, Walworth	1876, b.
Reynolds, James C.	Lake Geneva, Walworth	1885, 87, b.
Reynolds, Joseph B.	Chilton, Calumet	1879.
Reynolds, James	Milwaukee, Milwaukee	1857, 63.
Reukema, Rip	Milwaukee, Milwaukee	1893.
Reuschlein, Francis	Burlington, Racine	1893.
Rhoda, David	Oconomowoc, Waukesha	1873.
Rhodes, Jonas W.	Kenosha, Kenosha	1871.
Ribble, John B.	Horicon, Dodge	1855.
Rice, Carlton E.	Sparta, Monroe	1864.
Rice, Ira A.	Waterford, Racine	1870.
Rice, John T.	Waterford, Racine	1876.
Rice, William	Morrison, Brown	1858.
Rich, Corydon L.	Sheldon, Shawano	1873.
	Vinland, Winnebago	1851.
Richards, Daniel H.	Milwaukee, Milwaukee	1868, 70, 71, 74, 75.
Richards, John F.	Tomah, Monroe	1872.
Richards, Richard	Racine, Racine	1873.
Richardson, E. D.	Geneva, Walworth	1849.
Richardson, Hamilton	Janesville, Rock	1864, b.
Richardson, N. B.	Warren, La Fayette	1869.
Richardson, Silas	Waukesha, Waukesha	1863.
Richardson, William	Fairplay, Grant	1852.
Richardson, George N.	Appleton, Outagamie	1874, 75, b.
Richter, August	Milwaukee, Milwaukee	1871.
Richer, Ezekiel	Manitowoc, Manitowoc	1852, 53.
Rickerson, Charles	Sun Prairie, Dane	1849.
Riemer, Gustav J.	Milwaukee, Milwaukee	1887.
Ries, Florian J.	Milwaukee, Milwaukee	1877.
Ring, M. C.	Neillsville, Chrs.	1889, b.
Ringle, Bartholomew	Wausau, Marathon	1864, 72, 73, 76.
Ringle, John	Wausau, Marathon	1870, 80, 81, 93.
Riordan, James	Franklin, Milwaukee	1861.
Riordan, Jeremiah	West Bend, Washington	1874.
Robbins, Hammer	Platteville, Grant	1857.
Roberts, David	North Prairie, Waukesha	58, 61, 62, 67, 68.
Roberts, Henry B.	Caledonia, Racine	1848.
Robertson, Robert C.	Vernon, Waukesha	1860.
Robinson, Charles D.	Green Bay, Brown	1850.
Robinson, Eli	Benton, La Fayette	1854.
Robinson, Frederick	Kenosha, Kenosha	1872, 76.
Robinson, George M.	Salem, Racine	1870.
Robinson, James	Chilton, Calumet	1853, 58, 63, 70.
Robinson, John	Francis Creek, Manitowoc	1885.
Robinson, Nathaniel S.	Neenah, Winnebago	1875.
Robinson, Thomas	Manitowoc, Manitowoc	1867.
Robinson, William	Mineral Point, Iowa	1873, 74.
Robler, Hiram W.	Wycocott, Calumet	1874.
Roche, Matthew	Westport, Dane	1853.
Roche, Patrick	Darville, Dodge	1857.
Rockwell, D. Henry	Oconomowoc, Waukesha	1849.
Rockwell, Reuben	Springfield, Walworth	1839.
Rodolf, Charles G.	Orion, Richland	1858.
	Highland, Iowa	1851, b.
Rodolph, Theodore	La Crosse, La Crosse	1868, 70.
Roe, William H.	Mt Pleasant, Racine	1853.
Roemer, John A.	Appleton, Outagamie	1873.
Rostbe, Henry	Palmsville, Milwaukee	1869.
Roan, Patrick	Watertown, Jefferson	1851, 53, 55, 66.
Rogan, Peter	Watertown, Jefferson	1868, 62.
Rogers, Asa	Oshkosh, Winnebago	1875.

1 Seat successfully contested by M. J. McRath.

b See list of Senators.

MEMBERS OF ASSEMBLY — Continued.

Names.	Post-office—County Represented	Sessions.
Rogers, Chas	Hingham, Sheboygan	1865.
Rogers, E. D.	Necedah, Juneau	1878.
Rogers, James E	Stevens Point, Portage	1881.
Rogers, Oran	Cascade, Sheboygan	1889.
Rogers, William	Carl-too, Kewaunee	1882.
Rollis, Christopher J.	Oregon, Dane	1885.
Rolph, Frederick B.	Monroe, Green	1864.
Rood, Anson	Stevens Point, Portage	1857.
Rood, Davenport	Kilbourn City, Adams	1864, 71.
Rood, Lewis	Jefferson, Jefferson	1848.
Rood, Samuel R	Hazel Green, Grant	1854.
Root, Eleazar	Packwaukee, Marquette	1855.
Root, Wilbur M.	Dartford Marquette	1852.
Rose, Solomon L.	Sheboygan, Sheboygan	1879, 80, 82, 87.
Rosenkrans, Omar L	Beaver Dam, Dodge	1855, b.
Rosenthal, Adolph	Oconomowoc, Waukesha	1891.
Roskie, C. F.	Sheboygan, Sheboygan	1854.
Ross, Freeman M.	Montello, Marquette	1881.
Ross, James	Cambria, Columbia	1869.
Rossman, Lewis	Madison, Dane	1865.
Rossman, Philip	Phillips, Price	1891.
Rothe, Emil	Greenwood, Clark	1891.
Rounds, William P.	Watertown, Jefferson	1863.
Roundy, Daniel C	Menasha, Winnebago	1870, 71, b.
Rounseville, Samuel	Geneva, Walworth	1864.
Rountree, John H. ²	Sheboygan Falls, Sheboygan	1866.
Rowe, William E.	Meeme, Manitowoc	1862.
Rowlands, John R.	Platteville, Grant	1863, b.
Royce, Henry M.	Arcua, Iowa	1869, 72, 73, 74.
Roys, Samuel H.	Cambria, Columbia	1875.
Ruan, John	Oconto, Oconto	1874.
Ruch, John	Stoughton, Dane	1848, 49.
Rudinski, Theodore	Oak Creek, Milwaukee	1855, 60.
Rudd, Eli O.	Boltonville, Sheboygan	188.
Ruger, John	Milwaukee, Milwaukee	1887.
Runals, Edmund L	Rudd's Mills, Monroe	1872.
Runkel, Henry C	Reedsburg, Sauk	1859.
Runkel, John	Milwaukee, Milwaukee	1891.
Rusch, William	Eisen, Fond du Lac	1857, 58.
Rush, John D.	Milwaukee, Milwaukee	1878, 69, 70.
Rusk, Allen	Lowell, Dodge	1873.
Rusk, Jeremiah M.	Ferman, Dodge	1871.
Russell, Francis	W. Neconne, Winnebago	1859.
Russell, Richard C.	Liberty, Vernon	1878, 81.
Rutledge, John	Viroqua, Bad Axe	1892.
Ryan, Hugh	Westfield, Marquette	1898.
Ryan, James	Oshkosh, Winnebago	1861.
Ryan, Sam, Jr.	Ixonia Center, Jefferson	1869.
Sackett, Hobert S.	Milwaukee, Milwaukee	1885.
Safford, Truman J.	Ridgeway, Iowa	1882, 83.
Sage, Ezra C.	Appleton, Outagamie	1865.
Sage, Sidney A.	Berlin, Waukesha	1872, b.
Salentine, Peter ³	Exeter, Green	1832.
Salisbury, Elijah C.	New Lisbon, Juneau	1867.
Salter, Robert	Western Union, Racine	1881.
Sampson, Bennett E.	Milwaukee, Milwaukee	1877.
Samuelson, Svend	Union Grove, Racine	1865.
Sanborn, Alden S.	Newburg, Washington	1862.
Sanborn, A. W.	Oakfield, Dodge	1843, 53.
Sander, Jacob	Eaton, Manitowoc	1871.
Sanders, Horace T.	Mozomanie, Dane	1862, 63, 64, 70.
Sanderson, John	Stevens Point, Portage	1885.
Sanderson, Robert B.	Milwaukee, Milwaukee	1874.
Sanderson, Thomas	Racine, Racine	1853.
Sanger, Casper M.	Cambria, Columbia	1879.
Sarnow, Christian	Poyette, Columbia	1862, 66, b.
Saugestad, Otuf A.	Leeds, Columbia	1871.
Savage, James R.	Milwaukee, Milwaukee	1874.
Sawyer, Hiram	Milwaukee, Milwaukee	1877, 79.
	Baldwin, St. Croix	1882.
	Springville, Bad Axe	1858.
	Burnett, Dodge	1866.

1 Deceased.

2 Successfully contested seat of John Burns.

3 Seat successfully contested by Henry Fink.

b See list of senators.

MEMBERS OF ASSEMBLY—Continued.

Names.	Post-office—County Represented	Sessions.
Sawyer, Hiram W.	Hartford, Washington	1873, 74.
Sawyer, James	Fond du Lac, Fond du Lac	1869.
Sawyer, Parker	Summit, Waushara	1859.
Sawyer, Pulettus	Oshkosh, Winnebago	1877, 61.
Sayles, Whitman	Rubicon, Dodge	1853.
Sawre, David F.	Fulton, Rock	1873.
Scanlon, John	Synco, Waupaca	1879.
Schatzel, Valentine	Menomonee Falls, Washington	1861.
Schaubs, Ernest	Brillion, Calumet	1887.
Schantz, Adam	Addison, Washington	1874, 63, b.
Schantz, Herman	Brookfield, Waushara	1882.
Schiebe, Emil P.	Ilika, Manitowoc	1889.
Schiebe, Frederick	Milwaukee, Milwaukee	1889.
Scheffel, John	Milwaukee, Milwaukee	1889.
Schemerhorn, W. S.	Lodi, Columbia	1867.
Scheuber, Adolph	Erfurt, Jefferson	1877.
Schletz, John A.	Grafton, Ozaukee	1892.
Schlichting, Bernard	Milwaukee, Milwaukee	1875.
Schmidkofer, Andrew	Calvary, Fond du Lac	1883, 87.
Schmidt, Carl H.	Manitowoc, Manitowoc	1870, b.
Schmidt, Casper	Oshkosh, Winnebago	1880.
Schmidt, John	Tess Corners, Waushara	1864, 80, 93
Schmidtner, Louis A.	Milwaukee, Milwaukee	1860.
Schmitz, Frederick	Manitowoc, Manitowoc	1875.
Schmitz, Philip, Jr.	Milwaukee, Milwaukee	1891, 93.
Schultz, Henry	Williamsburg, Milwaukee	1891.
Schneider, Philip	Barton, Washington	1866, 75, 76, 83, b.
Schoenwetter, Aug. F.	Lowell, Dodge	1885.
Schott, George	Rubicon, Dodge	1872, 76.
Schotter, Martin	Staatsville, Washington	1893, 64.
Schrage, Joseph	Sheboygan, Sheboygan	1855.
Schutte, Charles	Meeke, Washington	1833.
Schwalbach, John F., Jr.	South Germant'n, Washington	1881.
Schwefel, Fred F.	Lebanon, Dodge	1855.
Schwefel, William	Lebanon, Dodge	1891, 93.
Scofield, Charles	Red River, Door	1875.
Schollard, William	Hartford, Washington	1878.
Schuler, Fred C.	Boltonville, Washington	1885, 87, 89.
Schnitz, Fred	Portage, Columbia	1885.
Scott, David	Waupaca, Waupaca	1854.
Scott, James	Darlington, La Fayette	1887.
Scribner, James K.	Eldorado Mills, Fond du Lac	1870.
Scribner, Wiley S.	Fairplay, Grant	1866.
Seabold, John E.	Menomonee Falls, Waushara	1881.
Seaman, Galen B.	Milwaukee, Milwaukee	1873.
Seamanson, William	Stoughton, Dane	1876.
Sears, Edgar	Pine River, Waushara	1867, 68.
Seaton, James W.	Potosi, Grant	1859, 60, b.
Seaver, John D.	Cooksville, Rock	1851.
Seaver, Joseph W.	Darien, Walworth	1853.
Sedgwick, David E.	Wrightstown, Brown	1881.
Seely, David J.	Elk Grove, La Fayette	1866, 67.
Segar, John A.	Johnstown, Rock	1850.
Sehien, George W.	Racine, Racine	1858.
Sell, John	Addison, Washington	1851.
Sellers, Malcolm	Beaver Dam, Dodge	1850.
Selz-meyer, August	Howard's Grove, Sheboygan	1881.
Senmann, John L.	Milwaukee, Milwaukee	1871, 74.
Senmann, L.	Oak Creek, Milwaukee	1872.
Semple, Parlan	Shawano, Shawano	1869, 71.
Senn, John J.	Mountain City, Buffalo	1877, 78.
Serwe, Michael	Ashland, Fond du Lac	1875.
Sessions, Milan H.	Waupaca, Waupaca	1863, b.
Seymour, Robt. T.	La Fayette, Walworth	1846.
Seymour, Silas J.	Reedsburg, Sauk	1876, 77.
Shafter, James M.	Sheboygan, Sheboygan	1852.
Shafter, William N.	Sheboygan, Sheboygan	1859.
Shannahan, Daniel	Newtonboro, Manitowoc	1863.
Sharp, Elijah M.	Delavan, Walworth	1872, 73.
Sharp, John W.	Door Creek, Dane	1858.
Sharp, Terrett C.	Elkhart Lake, Sheboygan	1884, 85.
Sharpstein, John B.	Milwaukee, Milwaukee	1863, b.
Shaw, Major	Hingham, Sheboygan	1872.

1 Successfully contested the seat of John B. Jacobs.

b See list of Senators.

MEMBERS OF ASSEMBLY—Continued

Names.	Post-office—County Represented	Sessions.
Shear, Thomas J.	Hillsborough, Vernon	1882, 89.
Shears, Henry	Oconomowoc, Waukesha	1850.
Sheldon, Thomas H.	Darlington, La Fayette	1880.
Shepard, A-hbel K.	Milwaukee, Milwaukee	1881.
Shepard, Charles E.	Fond du Lac, Fond du Lac	1882.
Shepard, J. L.	Sheboygan Falls, Sheboygan	1878.
Shepard, Leander H.	Burnett, Dodge	1877.
Sherman, Adelson	Janesville, Rock	1869, 70, 71.
Sherman, Benjamin F.	Beaver Dam, Dodge	1880, b.
Sherman, John M.	Burnett, Dodge	1855.
Shibley, Jacob B.	Basset's Station, Kenosha	1868.
Shinnick, Thomas	Watertown, Jefferson	1877, 76.
Sholess, Charles C.	Kenosha, Kenosha	1855, b.
Sholes, C. Latham	Kenosha, Kenosha	1852, 53, b.
Short, Dennis	Theresa, Dodge	1873.
Showalter, Reuben B.	Launder, Grant	1887, 89.
Shufelt, Sidney A.	Ouro, Winnebago	1876, 77.
Shultz, Norman	North Prairie, Waukesha	1864.
Shunway, Perley J.	Wauwatosa, Milwaukee	1878, 62.
Siefers, Henry	Milwaukee, Milwaukee	1882.
Sikks, George	Sharon, Walworth	1850.
Silverthorn, Willis C.	Wausau, Marathon	1868, 74, b.
Simon, Matthias	Ahnapee, Kewaunee	1853, 63.
Simmons, C. F.	Ripon, Fond du Lac	1882.
Simmons, Rouse	Kenosha, Kenosha	1875.
Simmons, William	Neshim, Winnebago	1875, 60.
Simmons, Zalmon G.	Kenosha, Kenosha	1865.
Simpson, Edward B.	Milwaukee, Milwaukee	1871, 80, b.
Simpson, Elva	Iron Ridge, Dodge	1860.
Simpson, Philemon B.	Shullsburg, La Fayette	1853, b.
Skewis, Albert M.	Ripon, Fond du Lac	1846, 67.
Skinner, Jacob	Falmouth, Jefferson	1872.
Slade, Edwin	Glenbeulah, Sheboygan	1863.
Slanglister, George H.	Mendota, Dane	1866.
Sleyster, Relef	Wausau, Fond du Lac	1870.
Sloan, A. Scott	Beaver Dam, Dodge	1857.
Sloan, Henry C.	Appleton, Outagamie	1881.
Sloggy, Samuel	Ontario, Vernon	1885, 67.
Slowthower, Elias	Gratiot, La Fayette	1878.
Slupocki, E. J.	Milwaukee, Milwaukee	1880.
Small, William	Sussex, Waukesha	1880.
Smart, Reuben D.	Manitowoc, Manitowoc	1875.
Smiley, Daniel	Albany, Green	1866.
Smiley, John	Gratiotville, Rock	1880.
Smith, Aaron B.	Lake Mills, Jefferson	1865.
Smith, Adam	Barke, Dane	1859.
Smith, Archibald D.	Lind, Wauwaga	1872.
Smith, Byron	Friu, Washington	1855.
Smith, Daniel	Richmond, Walworth	1864.
Smith, E. C.	Markesan, Green Lake	1889, 91.
Smith, Ezekiel C.	Spring Valley, Rock	1860.
Smith, Francis	Milard, Walworth	1867.
Smith, George B.	Madison, Dane	1870, 61, 60.
Smith, George C.	Chickfield, Jefferson	1877, 59.
Smith, George H.	Girlsville, Trempealeau	1882.
Smith, Heber	Watertown, Jefferson	1860.
Smith, Henry	Milwaukee, Milwaukee	1878.
Smith, Hiram	Sheboygan Falls, Sheboygan	1871.
Smith, Horatio N.	Sheboygan, Sheboygan	1860, b.
Smith, Ira P.	Mishicot, Manitowoc	1881.
Smith, Jesse	Dodge's Corners, Waukesha	1866, 67.
	Vernon, Waukesha	1874.
Smith, J. M.	Mineral Point, Iowa	1833.
Smith, John	Caledonia, Racine	1854.
Smith, John A.	Glenbeulah, Sheboygan	1868.
Smith, John A.	Geneva, Walworth	1868, 69.
Smith, Lindsey J.	Troy Center, Walworth	1881.
Smith, Perry H.	Appleton, Outagamie	1875, 58, 59, b.
Smith, Philip M.	Richland Center, Richland	1878.
	Jamez, Richland	1874.
	Mineral Point, Iowa	1856.
Smith, Richard M.	Markesan, Green Lake	1863.
Smith, Samuel W.	Milwaukee, Milwaukee	1872.
Smith, Winfield	La Crosse, La Crosse	1872.
Smith, William	La Crosse, La Crosse	1889.

b See list of Senators.

WISCONSIN INDUSTRIAL SCHOOL for GIRLS, MILWAUKEE.

Henry Duffell Company, Milwaukee



MEMBERS OF LEGISLATURES.

177

MEMBERS OF ASSEMBLY — Continued.

Names.	Post-office—County Represented	Sessions.
Smith, William E.	Fox Lake, Dodge.	1851, 71, b.
Smith, William H.	Eau Galle, Dunn.	1863.
Smith, C. E.	Randolph, Columbia.	1861.
Smith, L. H.	Arlington, Columbia.	1861.
Smøbe, David.	Two Rivers, Manitowoc.	1854, 66, 68.
Snover, David G.	Engle, Waukesha.	1853.
Snover, John C.	Engle, Waukesha.	1851.
Solon John.	Richwood, Dodge.	1872.
Solon, T. F.	Richwood, Dodge.	1887, 89.
Spafard, Simeon W.	Geneva, Walworth.	1854.
Spaulding, Benjamin B.	Arcade, Marquette.	1850.
Spaulding, Joseph.	Harmony, Rock.	1854, 62.
Spense, Thomas W.	Fond du Lac, Fond du Lac.	1877, 79.
Spenseley, James.	Mineral Point, Iowa.	1866.
Spiering, Henry.	Mayville, Dodge.	1879, 83, 87.
Spooner, John C.	Hudson, St. Croix.	1872.
Spooner, Wyman.	Elkhorn, Walworth.	1850, 51, 57, 61, b.
Spoor, Gardner.	Aztalan, Jefferson.	1865.
Spottswood, James K.	Hazel Green, Grant.	1860.
Sprague, Burr.	Brodhead, Green.	1880, 81.
	Orfordville, Rock.	1868.
Spratt, George.	Sheboygan Falls, Sheboygan.	1887.
Squires, Joel C.	Platte ile, Grant.	1870, b.
Staats, Adam.	Staatsville, Washington.	1852.
Stack, John M.	Mitchell, Fond du Lac.	1843.
Stafford, Amos W.	Geneva, Walworth.	1872.
Stamm, Godfrey.	Sheboygan, Sheboygan.	1862.
Stanchfield, Samuel B.	Fond du Lac, Fond du Lac.	1885, b.
Stanley, William S., Jr.	Milwaukee, Milwaukee.	1881, 82, b.
Stannard, Erastus W.	Greenbush, Sheboygan.	1860.
Stanton, Horace.	Fond du Lac, Fond du Lac.	1851.
Stapleton, Richard F.	Milwaukee, Milwaukee.	1875.
Stark, Joshua.	Milwaukee, Milwaukee.	1856.
	Tiffany, Rock.	1867, 78.
Stark, William H.	Shopiere, Rock.	1858.
Starks, Argalus W.	Baraboo, Sauk.	1862, 63, 64, 6, e.
Starr, William.	Ripon, Fond du Lac.	1863, 64.
Stearns, D. Manfield.	Elkhorn, Walworth.	1876.
Stebbins, De Wayne.	Ahnapee, Door.	1873.
Stebbins, Harrison.	Unlon, Rock.	1853.
Steele, John.	Alderley, Dodge.	1881.
Steever, Mitchell.	Milwaukee, Milwaukee.	1858.
Steffen, Francis.	Hortonville, Outagamie.	1878, 79.
Stemper John E.	Oak Creek, Milwaukee.	1873.
Stenerwald, Daniel.	Adell, Sheboygan.	1887.
Steinfort, Casper H.	Lake Mills, Jefferson.	1873.
Stelner, John.	Woodland, Dodge.	1858.
Stephens, David.	Madison, Dane.	1889.
Stephens, John.	Waukesha, Waukesha.	1888.
Stephens, Thomas G.	Hazel Green, Grant.	1873.
Stephenson, Isaac.	Marinette, Marinette.	1866, 68.
Stephenson, Joseph.	Mecme, Manitowoc.	1861.
Sterling, Levi.	Mineral Point, Iowa.	1858, b.
Sterling, Timothy B.	Iron Ridge, Dodge.	1852.
Sterling, William T.	Mt. Sterling, Crawford.	1848, 50.
Stevens, Charles.	Janesville, Rock.	1853.
Stevens, Chase A.	La Crosse, La Crosse.	1855.
Stevens, Daniel B.	Cassville, Grant.	1882.
Stevens, Ezra B.	Sturgeon Bay, Door.	1857, 63.
Stevens, Henry.	Caledonia Center, Racine.	1864, b.
	Enterprise, Vernon.	1876.
Stevenson, John.	Newton, Vernon.	1860.
Stewart, Alva.	Ft. Atkinson, Jefferson.	1850, b.
Stewart, Donald.	Delavan, Walworth.	1882, 83.
Stewart, Andrew J.	Richmond, Walworth.	1887.
Stock, Frederick.	Mequon, Washington.	1851.
Stocking, Hobart M.	Eau Claire, Eau Claire.	1876, 89.
Stoddard, Thomas B.	La Crosse, La Crosse.	1862.
Stoddart, John.	Fox Lake, Dodge.	1869.
Stone, Eliphalet S.	Sunmit, Waukesha.	1872.
Stone, Glenville W.	Winooski, Sheboygan.	1857.
Stone, Jesse.	Watertown, Jefferson.	1880, 82.

b See list of Senators.

MEMBERS OF ASSEMBLY—Continued.

Names.	Post-office—County Represented	Sessions.
Stonewall, John M.	Milwaukee, Milwaukee.	1862.
Stoppenbach, Joseph	Jefferson, Jefferson.	1891.
Stowers, Charles H.	Tustin, Waushara.	1874.
Stranchau, John.	Mineral Point, Iowa.	1872.
Strasser, Leopold.	Stockbridge, Calumet.	1885.
Streckewald, Gustave.	Hartford, Washington.	1859.
Strong, George.	Hudson, St. Croix.	1857.
Strong, Luman M.	Highland, Iowa.	1852.
Strong, Marshall M.	Racine, Racine.	1849.
Strong, Moses M.	Milwaukee, Milwaukee.	1857.
	Mineral Point, Iowa.	1850.
Strong, Nathaniel.	Beloit, Rock.	1848.
Strong, Rolin M.	Rosdsburg, Sauk.	1866.
Struve, Franz G. L.	Helenville, Jefferson.	1868.
Stuntz, A. C.	Hayfield, Hayfield.	1865.
Stuntz, George R.	Superior City, Douglas.	1862.
Sturtevant, Charles H.	Belavan, Walworth.	1863.
Suedlow, Frank W.	Milwaukee, Milwaukee.	1893.
Sugden, Thomas.	North Prairie, Waukesha.	1849, 52, 57.
Sullivan, Andrew.	Milwaukee, Milwaukee.	1849.
Sullivan, John.	Ten Mile House, Milwaukee.	1898.
Sumner, John.	Baraboo, Sauk.	1860.
Sutton, John.	Milford, Jefferson.	1860.
Swain, George G.	Kilbourn City, Sauk.	1870, 71.
Swain, James A.	Milwaukee, Milwaukee.	1859.
Swain, Almon A.	Oak Center, Fond du Lac.	1878.
Swart, Alfred L.	Plymouth, Sheboygan.	1883.
Sweet, John B.	Black Earth, Dane.	1857, b.
Sylvester, Daniel R.	Castle Rock, Grant.	1877.
Tallmadge, Isaac S.	Fond du Lac, Fond du Lac.	1853, 54.
Tanner, Samuel.	Westfield, Marquette.	1882, 83.
Tarbell, Samuel E.	Woodworth, Kenosha.	1869.
Tarr, Joseph M.	Tunnel City, Monroe.	1865.
Tarrant, George.	Durand, Pepin.	1881.
Tarrant, Henry.	Janesville, Rock.	1889, 91.
Tate, George E. 1.	Viola, Richland.	1887.
Tate, George H.	Viola, Richland.	1882.
Tate, J. Henry.	Viroqua, Vernon.	1873.
Taylor, Allen.	Hazel Green, Grant.	1855, 56, 57, 62, 64.
Taylor, Anson H.	Muskegon, Waukesha.	1860.
Taylor, Chas. S.	Barron, Barron.	1885, 87, b.
Taylor, Christopher L.	Maize Rock, Pierce.	1876.
Taylor, David.	Sheboygan, Sheboygan.	1853, b.
Taylor, Horatio T.	Racine, Racine.	1863.
Taylor, James A.	Chippewa Falls, Chippewa.	1881, 83, 91.
Taylor, Jonathan.	Milwaukee, Milwaukee.	1857.
Taylor William R.	Cottage Grove, Dane.	1855, b.
Temple, Charles S.	Darien, Walworth.	1876.
Temple, Marsona.	Newport, Sauk.	1861.
Tenney, Horace A.	Madison, Dane.	1857.
Terhune, William F.	Viroqua, Bad Axe (Vernon).	1854.
Terril, Richard.	Dane Station, Dane.	1887.
Tester, John A.	Alma, Buffalo.	1783.
Textor, Clinton.	Medford, Taylor.	1891.
Thayer, J. B.	River Falls, Pierce.	1885.
Thayer, Mason A.	Sparta, Monroe.	1882.
Thayer, Lyman, W.	Ripon, Fond du Lac.	1863.
Thelsen, Mathias.	Roxbury, Dane.	1879.
Thelen, Michael.	Ashford, Fond du Lac.	1879.
Thomas, Amos.	Wauwatosa, Milwaukee.	1880.
Thomas, Charles G.	Sextonville, Richland.	1883, 85.
	Biggsville, Marquette.	1862, 65.
Thomas, Horatio S.	Manlyville, Marquette.	1856.
	Green Lake, Green Lake.	1859.
Thomas, Jesse.	Sheboygan Falls, Sheboygan.	1862.
Thomas, John E.	Berlin City, Waushara.	1875.
Thomas, John H.	Beloit, Rock.	1854.
Thomas, John L. V.	Lone Rock, Richland.	1869, 78, 79.
Thomas, Joseph M.	Fond du Lac, Fond du Lac.	1854, 57.
Thomas, Major J.	Prairie du Chien, Crawford.	1862, 65, 67, b.
Thomas, Ormsby B.	Mineral Point, Iowa.	1853.
Thomas, Phillip W.	Darien, Walworth.	1856.
Thomas, Salmon.		

1 Successfully contested seat of Amos S. Gray.
 2 Seat contested by Isaac McCann.

b See list of Senators

MEMBERS OF ASSEMBLY - Continued.

Names.	Post office. County Represented	Sessions
Thomas, William H.	Lisbon, Waukesha	1849, 61.
Thomas, William H.	Sunmer, Trempealeau	1866.
Thompson, Charles	Monticello, Green	1857.
Thompson, George P.	Cross Plains, Dane	1855, 60
Thompson, Jared, Jr.	Milwaukee, Milwaukee	1865.
Thompson, Monroe	Fox Lake, Dodge	1848.
Thompson, Samuel	Hartland, Waukesha	1862, 66.
Thompson, Thornton	Rio, Columbia	1851.
Thompson, William	Oconomowoc, Waukesha	1869.
Thompson, Alexander M.	Janesville, Rock	1848, 69.
Thompson, Ambrose	Seneca, Crawford	1861.
Thorne, Gerret T.	Fond du Lac, Fond du Lac	1871 b.
Thornton, Oliver W.	Marshall, Dane	1873.
Thornton, Thomas	Clark's Mills, Manitowoc	1864, 77, 78.
Thorp, Adelbert D.	Sturgeon Bay, Door	1862.
Thorp, Hermon S.	Bristol, Racine	1849, b.
Tichenor, Vernon	Waukesha, Waukesha	1869.
Tilton, Hezekiah C.	Allen's Grove, Walworth	1865.
Tiernay, John H.	Waukegan, Dane	1880.
Tinker, James	Dover, Racine	1851.
Tisch, Charles	Nero, Kewaunee	1877, 78.
Tush, William	Washcott, Manitowoc	1876.
Tosy, John	Mineral Point, Iowa	1852, 54, 59
Tobey, John William	Neenah, Winnebago	1887.
Tobin, John	Granville, Milwaukee	1854, 66.
Tobin, Thomas	Five Mile House, Milwaukee	1873.
Toland, Patrick	Erin, Washington	1849.
Toil, John C.	Cedar Creek, Washington	1851.
Tollefson, Gunnuf	Mt. Vernon, Dane	1868.
Tompkins, William F.	Janesville, Rock	1850, 51.
Topliff, Alfred	East Handen, Columbia	1854, 55.
Torbert, William M.	Hudson, St. Croix	1854.
Torgerson, Ole	Ferry, Dane	1871.
Torney, James	Tomah, Monroe	1891.
Totten, Henry	Waukesha, Waukesha	1870.
Touhey, Michael J.	Morrison, Brown	1877.
Tousley, Wilbur H.	Jefferson, Jefferson	1870.
Tower, Thomas W.	Towerville, Crawford	1859.
Townsend, A. A.	Stuulsburg, La Fayette	1855.
Townsend, Elijah C.	Stuulsburg, La Fayette	1860, 61.
Townsend, Lucius B.	Nepeskuu, Winnebago	1856.
Townsend, Thomas J.	Winnebago, Winnebago	1849.
Tracy Daniel	Osman, Manitowoc	1887.
Tracy, John	Appleton, Outagamie	1891, 93.
Train, James G.	Merrimack, Sauk	1857.
Trask, George W.	Winneco ne, Winnebago	1868, 69.
Treat, C. Mortimer	Ozikon, Rock	1863.
Tregaskis, Richard	Muscat Point, Iowa	1853.
Treleven, Daniel D.	Eyron, Fond du Lac	1850.
Tripp, J. Stephen S.	Sauk City, Sauk	1862.
Tripp, Roswell H.	Hingham, Sheboygan	1881.
Tripp, William H.	Janesville, Rock	1857.
Trow, Alvin S.	Merrillan, Jackson	1881.
Troy, Cyrus	Monticello, Green	1880, 81.
Truell, David	Lyadon Station, Juneau	1877.
Truesdell, Gideon	Kenosha, Kenosha	1867.
Trumbull, John D.	Malden Rock, Pierce	1867.
Trumer, Marcus	Rubicon, Dodge	1871.
Tucker, Frank T.	Omro, Winnebago	1861.
Turk, Peter	Moscon, Washington	1849.
Turley, John B.	Cassville, Grant	1832.
Turner, (A. J.) J.	Portage, Columbia	1863, 64, 66, 69.
Turner, Eugene S.	Grafton, Washington	1850.
Turner, Henry I.	Appleton, Outagamie	1866.
Turner, John	Maunton, Juneau	1859.
Turner, Peter H.	Palmyra, Jefferson	1818.
Turner, William W. D.	Ripon, Fond du Lac	1883.
Tuttle, William S.	New Fane, Fond du Lac	1828.
Tweedy, John H.	Milwaukee, Milwaukee	1833.
Uphan, Calvin H.	Racine, Racine	1862.
Upson, Salmon	Kenosha, Kenosha	1860.

MEMBERS OF ASSEMBLY—Continued.

Names.	Post-office—County Represented	Sessions.
Utley, William L.	Racine, Racine	1851, 52, b.
Utt, Henry	Platteville, Grant	1865.
Vance, David.	Milwaukee, Milwaukee	1876, 77.
Vander Cook, T. E.	Newburg, Washington.	1860.
van der Heiden, Ant.	Wrightstown, Brown	1863
Vanderpool, William A.	Waterloo, Jefferson	1870.
Vanderpool, William A.	Vernon, Waukesha	1862.
Van Norstrand A. H.	Jefferson, Jefferson	1852, 53.
Van Ostrand, De W. C.	Ripon, Fond du Lac	1865.
Van Schaick, Isaac W.	Milwaukee, Milwaukee	1873, 75, b.
Van Steenwyk, Gysbert.	Kilbourn City, Columbia.	1859, b.
Van Valkenberg, R. B.	Greenbush, Sheboygan	1867.
Van Vliet, Peter	Caledonia, Racine	1851.
Van Vliet, Leonard S.	Caledonia Center, Racine	1859.
Van Walters, William	West Salem, La Crosse	1877.
Van Wie, Abraham H.	Cascade, Sheboygan.	1858.
Vaughan, John	Racine, Racine	1865.
Vaughan, Alanson B.	Union, Rock	1848.
Vaughn, David	Bayor, La Crosse	1857.
Vaughn, Samuel S.	Bayfield, Bayfield.	1871.
Vilas, Levi B.	Madison, Dane	1855, 68, 73.
Vilas, Wm. F. ¹	Madison, Dane	1855.
Vincent, Edward	Milton, Rock	1851, 59.
Vincent, George R.	Tomah, Monroe	1879.
Vincent, Louis	Chippewa Falls, Chippewa	1877.
Vincent William J.	St. Croix Falls, Polk	1879.
Vineyard, James R.	Platteville, Grant	1849.
Vinton, James E.	Albany, Green	1858.
Virgin, Noah H.	Platteville, Grant	1848, 55.
Vits, Henry	Manitowoc, Manitowoc	1858.
Vivian, John H. ²	Mineral Point, Iowa	1862, 63.
Vliet, Jasper	Milwaukee, Milwaukee	1855.
Vogel, Frederick	Milwaukee, Milwaukee	1874.
Vogenitz, William	Cedarburg, Ozaukee	1856.
Vogt, Henry	Milwaukee, Milwaukee	1887.
Vollmar, James	West Bend, Washington.	1857, 59.
Voorhees, Samuel W.	Sharon, Walworth	1857.
Vosturgh, John B.	Richmond (Ill.), Kenosha	1882.
Vredenbergh, Peter	Winneconne, Winnebago	1883.
Wadsworth, H. L.	River Falls, St. Croix	1867.
Wadsworth, James	Darlington, La Fayette.	1862.
Wagner, Ferdinand.	Watertown, Dodge	1863.
Wagner, Joseph	Watertown, Jefferson	1859.
Waite, David H.	Marshfield, Fond du Lac	1856, 58, 66, 67, 69, 71, b.
Wakefield, Josephus.	Princeton, Marquette.	1857.
Wakeley, Eleazer	Fremont, Waupaca	1882.
Wakeley, Solmous.	Madison, Dane	1867, b.
Waldo, Charles	Whitewater, Walworth	1855, 57.
Waldorf, Jesse	Kingston, Green Lake	1851.
Walker, Charles H.	Platteville, Grant	1859.
Walker, Geo. H.	Manitowoc, Manitowoc	1856, 57.
Walker, Jabez K.	Milwaukee, Milwaukee	1851.
Walker, Lynn	East Oasis, Waushara	1876, 77.
Wallace, Levi.	Kewaunee, Kewaunee	1865.
Waller, Nathan P.	Oil City, Monroe	1883.
Wall, Edward C.	West Salem, La Crosse	1868, 69.
Wall, John A.	Milwaukee, Milwaukee	1878, 79.
Wall, Thomas	Milwaukee, Milwaukee	1883.
Wall, William	Oshkosh, Winnebago	1873, 76, 77, b.
Walber, Emil	Oshkosh, Winnebago	1879, 80, 81.
Wallihan, Orlando F.	Milwaukee, Milwaukee	1872.
Walsh, Michael P.	Footville, Rock	1872.
Walsh, Patrick	Milwaukee, Milwaukee	1883, 85.
Walsh, Joseph	Hales' Corners, Milwaukee	1868, b.
Walters, Aaron	Milwaukee, Milwaukee	1850.
Walters, George H.	Foster, Fond du Lac	1857, 72.
Walvoord, Henry	Milwaukee, Milwaukee	1867, 69.
Walworth, John	Cedar Grove, Sheboygan	1885.
Wannemaker, Samuel L.	Richland Center, Richland	1863, 64.
	Boscobel, Crawford	1877.

¹ Resigned, M. J. Cantwell elected to fill vacancy.² In place of Cyrus Woodman, who was elected but refused to qualify in 1862.

b See list of Senators.

MEMBERS OF ASSEMBLY — Continued.

Name.	Post office—County Represented	Sessions.
Ward, William T.	Hustisford, Dodge.....	1850.
Warden, A. F.	Plymouth, Sheboygan	1891.
Ware, James F.	Fond du Lac, Fond du Lac	1880, 81, 83, b.
Warner, Clement E.	Windsor, Dane	1883, b.
Warner, Francis L.	Deansville, Dane	1882.
Warner Henry M.	Cottage Grove, Dane	1848.
Warner, Herman	Racine, Racine	1858.
Warner, Jared	Patch Grove, Grant	1861.
Warner, William S.	Lamartine, Fond du Lac.....	1869.
Warner, William S.	Appleton, Outagamie.....	1878.
Warner, M. J.	Elk Creek, Trempealeau.....	1891.
Warren, Dewey K.	Delafield, Waukesha	1848.
Warren, George	Clintonville, Waupaca.....	1883.
Warren, Parker	Beaver Dam, Dodge.....	1849.
Warren, Stephen	Delafield, Waukesha	1855.
Washburn, Benjamin F.	Excelsior, Richland.....	1875.
Washburn, George H.	Millville, Grant	1860.
Washburn, James	Buck Creek, Richland.....	1882.
Washburn, Leroy M.	Sturgeon Bay, Door.....	1876.
Washburn, William H.	Pewaukee, Waukesha.....	1879.
Wason, Robert, Jr.	Granville, Milwaukee.....	1849.
Waste, Eli	Sparta, Monroe.....	1874, 75, 80.
Waterbury, Chester N.	Roxbury, Dane.....	1839.
Waterbury, James I.	Prairie du Sac, Sauk.....	1867, 68.
Watrous, Jerome A.	Black River Falls, Jackson	1867, 68.
Watrous, John S.	La Pointe, La Pointe	1859.
Watrous, William F.	Charlestown, Calumet.....	1862.
Watson, Charles	Washburn, Grant	1889.
Watson, J. W.	Fond du Lac, Fond du Lac	1889, 91.
Watts, James	Granville, Milwaukee.....	1864, 71.
Weage, Frederick A.	Waterford, Racine	1860, 65.
Weatherby, John	Hustisford, Dodge.....	1867.
Weaver, James	Lisbon, Waukesha	1856.
Weaver, Richard	Sussex, Waukesha	1878, b.
Weaver, Thomas	Pewaukee, Waukesha	1865.
Webb, Henry G.	Wautoma, Waushara	1861, b.
Webb, William C.	Wautoma, Waushara	1858, 62, 68, 64.
Webster, Enoch	Amherst, Portage	1869.
Webster, Hiram W.	Omro, Winnebago	1879, 80.
Webster, William E.	Milwaukee, Milwaukee	1854.
Wedig, Joseph	Sheboygan, Sheboygan	1845, 67, 69, 75, 76, 77.
Weeden, George W.	Sheboygan, Sheboygan	1872, 81.
Weeks, George	Columbus, Dane	1877.
Weeks, Thompson D.	Whitewater, Walworth	1867, b.
Weeks, Thomas S.	Fond du Lac, Fond du Lac	1874.
Wehrle, Gottlieb	Fennimore, Grant	1874.
Well, Baruch S.	Schleisingsville, Washington	1871, 72, 73, b.
Well, Henry	West Bend, Washington	1852, 80.
Well, Paul A.	West Bend, Washington	1850.
Weller, John W.	Richfield, Washington	1858.
Weiss, Gottlieb E. F.	Root Creek, Milwaukee	1865.
Weleb, David E.	Milwaukee, Milwaukee	1873.
Welch, Ebenezer S.	Baraboo, Sauk	1874, 75, b.
Wells, Charles D.	Neenah, Winnebago.....	1855.
Wells, John M.	Tomah, Monroe.....	1846.
Wentworth, Robert B.	Prairieville, Waukesha.....	1849.
Wery, Joseph	Juneau, Dodge	1857.
Wescott, Ezra	D. rebellay, Kewaunee.....	1889.
Wescott, Jefferson F.	Skinner, Green	1863.
Wescott, Marion	Farmer's Grove, Green.....	1869.
Wescott, Walter S.	Shawano, Shawano	1885.
West, Abram	Shawano, Green	1869, 63, b.
West, Edmund A.	Bredsburg, Sauk	1857.
West, Francis H.	Shawano, Green	1859, b.
West, Henry C.	Milwaukee, Milwaukee	1874, b.
West, Samuel C.	Milwaukee, Milwaukee	1853.
West, Thomas	Milwaukee, Milwaukee	1869.
Westby, Thomas C.	Raymond, Racine	1853, 54.
Whedon, Milo M. ²	Emerald Grove, Rock.....	1860.
	Ozaukee, Ozaukee.....	1854.

¹ Seat successfully contested by Hiram R. Bond.² Seat unsuccessfully contested by D. M. Miller.

b See list of Senators

MEMBERS OF ASSEMBLY—Continued.

Names.	Post office—County Represented	Sessions.
Wheeler, Ezra	Berlin, Green Lake	1853.
Wheeler, Freeman M.	Nanauapa, Fond du Lac	1863.
Wheeler, Guy	Janesville, Rock	1864.
Wheeler, Nathaniel	Richland Center, Richland	1854.
Wheeler, Nelson	Humboldt, Sauk	1859.
Wheeler, William E.	Beloit, Rock	1859, 60.
Wheelman, W. Peter	Necedah, Juneau	1893.
Whelan, J. W.	Mondovi, Buffalo	1889.
Whipple, Cephas	Sheboygan Falls, Sheboygan	1865.
Whirly, William T.	Randolph, Columbia	1855.
White, Charles	Caloma, Wausau	1859.
White, Elias N.	Burlington, Racine	1874, 75, 76.
White, James	Rantoul Lake, Sheboygan	1878.
White, James S.	Milwaukee, Milwaukee	1871.
White, Joseph	Cottage Inn, La Fayette	1855, 57, 63.
White, Julius	Milwaukee, Milwaukee	1849.
White, Obadiah J.	Monroe, Green	1861.
White, Richard	Lamberton, Milwaukee	1853.
White, Samuel A.	Whiteswater, Walworth	1871, 72.
	Ozaukee, Ozaukee	1857.
Whiting, Anderson	Richmond, Watworth	1854, 60.
Whiting, A. Chapin	Ladoga, Fond du Lac	1867.
Whiting, Warren	Ladoga, Fond du Lac	1859.
Whitesides, Nintan E.	Belmont, La Fayette	1848.
Whitesides, C. M.	Sawyer, Door	1891.
Whitford, William C.	Milton, Rock	1898.
Whitton, Charles B.	Ashippun, Dodge	1851.
Whitton, David	Brandon, Fond du Lac	1874.
Whitlsey, Asaph	Bayfield, Bayfield	1861.
Whitule, Christian	Milwaukee, Milwaukee	1879, b.
Wiegand, O. O.	Shawano, Shawano	1894.
Wilbor, John B.	Fond du Lac, Fond du Lac	1857.
Wilcox, Alonzo	Spring Green, Sauk	1869, 64.
Wilcox, Chester G.	DeVere, Brown	1880.
Wilcox, Edgar	Byron, Fond du Lac	1864.
Wilcox, Randall	DePere, Brown	1853, 67, 69.
Wiley, John	Shawano, Shawano	1860.
Willard, Andrew	Beaver Dam, Dodge	1866.
Willard, Gustavus A.	Sheboygan, Sheboygan	1878.
Willard, Horace B.	Lake Mills, Jefferson	1861.
Willard, Josiah F.	Janesville, Rock	1849.
Williams, Billie	Sheboygan, Sheboygan	1866.
Williams, Cornelius	Bristol, Kenosha	1860.
Williams, David	Springfield, Walworth	1857.
Williams, DeWitt O.	Fox Lake, Dodge	1880.
Williams, D. R. W.	Werner, Juneau	1862.
Williams, Edward C.	Elba, Dodge	1852.
Williams, George J.	Hartford, Washington	1865.
Williams, John D.	Shullsburg, La Fayette	1859.
Williams, John K.	Lowell, Dodge	1857, 61.
Williams, Nelson	Stoughton, Dane	1868, b.
Williams, Roger	Hillsborough, Vernon	1870.
Williams, Thos. E.	Eau Claire, Eau Claire	1885.
Williams, William M.	Oak Creek, Milwaukee	1882.
Williams, O. T.	Milwaukee, Milwaukee	1891.
Williams, Orrin J.	New Richmond, St. Croix	1893.
Willston, George H.	Janesville, Rock	1855.
Wilmont, Henry V. R.	Newberg, Washington	1870.
Wilson, Agostinus O.	Janesville, Rock	1893.
Wilson, DeWitt C.	Sparta, Monroe	1866, b.
Wilson, Robert ¹	Dodgeville, Iowa	1862.
Wilson, Robert D.	North Bend, Jackson	1880.
Wilson, William K.	Milwaukee, Milwaukee	1851, b.
Witse, Cadwallader J.	Chippewa Falls, Chippewa	1876.
Winans, Geo.	Waukesha, Waukesha	1889.
Winans, John	Janesville, Rock	1874, 82, 87, 91.
Wing, Alonzo	Jefferson, Jefferson	1851.
Winkler, Carl	Milwaukee, Milwaukee	1861.

¹ Resigned Feb. 28, 1894.² Successfully contested seat of A. Campbell. b See list of Senators.

MEMBERS OF ASSEMBLY—Continued.

Names.	Post-office—County Represented	Sessions.
Winkler, Frederick O.	Milwaukee, Milwaukee.	1872.
Winslow, Joseph	Fort Atkinson, Jefferson.	1869.
Winsor, Horatio S.	Elkhorn, Walworth.	1865.
Winter, Hermann H.	Watertown, Jefferson.	1869.
Winter, Michael.	Adell, Sheboygan.	1864.
Wipf, Jacob.	Iola, Waupaca.	1869, 93.
Wippermann, William.	Mosel, Sheboygan.	1856.
Wirth, Philip M.	Green Bay, Brown.	1883.
Wirtz, Michael.	Summit, Fond du Lac.	1878.
Withee, Nathan H.	Neillsville, Clark.	1879, 80.
Wolz, Christian.	Green Bay, Brown.	1872.
Wolf, Louis.	Sheboygan Falls, Sheboygan.	1864, 71, 76, b.
Wolf, Julius.	Rhine, Sheboygan.	1866.
Wolter, Frank E.	Milwaukee, Milwaukee.	1869.
Wood, Albert.	Quincy, Adams.	1869.
Wood, Alson.	Waukau, Winnebago.	1872, 73.
Wood, David E.	Manchester, Calumet.	1859.
Wood, Joseph.	Grand Rapids, Marathon.	1856.
Wood, Louis N.	Walworth, Walworth.	1852.
Wood, Uriah.	Brandon, Fond du Lac.	1878.
Woodard, Lester.	Pardeeville, Columbia.	1878.
Woodman, Cyrus ¹ .	—, Iowa.	1862.
Woodman, William W.	Farmington, Jefferson.	1853, 55, b.
Woods, Alexander.	Hillsboro, Vernon.	1866.
Woodworth, Elias, Jr.	Bristol, Racine.	1848.
Wooster, Henry S.	Canton, Rock.	1865, 66.
Worth, Arthur W.	Lancaster, Grant.	1848.
Worthington, Denison.	Summit, Waukesha.	1852, 54, b.
Wright, Charles S.	Racine, Racine.	1874.
Wright, George.	Mt. Horeb, Dane.	1869, 61.
Wright, Hiram A.	Prairie du Chien, Crawford.	1855, b.
Wright, Jarvis T.	Sturgeon Bay, Door.	1877.
Wright, Lucius W.	Monticello, Green.	1867.
Wroe, William H. H.	Medina, Outagamie.	1872.
Wunderly, Edward.	Milwaukee, Milwaukee.	1848.
Wyatt, Henry H.	Star, Vernon.	1877.
Yaakey, David C.	Bloomington, Vernon.	1880.
York, Henry D.	Hazel Green, Grant.	1859, 53, 53.
Younis, Andrew J.	Brandon, Fond du Lac.	1872.
Younis, Henry A.	Mukwonago, Waukesha.	1891.
Young, Ephraim W.	Prairie du Sac, Sauk.	1869.
Young, James S.	Stevens Point, Portage.	1859.
Young, John.	Black Hawk, Sauk.	1873.
Young, Miles K.	Cassville, Grant.	1854, b.
Young, Robert R.	Wyausinz, Grant.	1849.
Young, William H.	Oconto, Oconto.	1883.
Youngs, David.	Ahuapee, Keweenaw.	1897.
Zabel, C. A. M.	Milwaukee, Milwaukee.	1882.
Zander, Peter.	Cross Plains, Dane.	1876.
Zander, William.	Larabee, Manitowoc.	1879.
Zautcke, Frederick A.	Milwaukee, Milwaukee.	1870, 76.
Zieman, William.	Horicon, Dodge.	1877.
Ziteler, Frederick T.	Milwaukee, Milwaukee.	1874, 75.
Ziller, Carl.	Sheboygan, Sheboygan.	1873, 61.
Zimmerman, Adolph.	Mequon River, Ozaukee.	1876, 73, 74.
Zimmerman, Phillip.	Mequon, Washington.	1848.
Zimmerman, J. Conrad.	Germantown, Washington.	1874, 59.
Zorn, Charles R.	New Glarus, Green.	1887.
	Kiel, Manitowoc.	1873, 74, 76.

¹ Elected but refused to qualify.^b See list of Senators.

SPEAKERS OF THE ASSEMBLY.

1848-1895.

Legislature.	Names.	Counties.	Date
1.....	Ninian E. Whitesides.....	La Fayette.....	1844
2.....	Harrison C. Hobart.....	Sheboygan.....	1844
3.....	Moses M. Strong.....	Iowa.....	1844
4.....	Frederick W. Horn.....	Washington.....	1851
5.....	James M. Shaffer.....	Sheboygan.....	1851
6.....	Henry L. Palmer.....	Milwaukee.....	1853
7.....	Frederick W. Horn.....	Ozaukee.....	1854
8.....	Charles C. Scholes.....	Kenosha.....	1855
9.....	William Hull.....	Grant.....	1856
10.....	Wyman Spooner.....	Walworth.....	1857
11.....	Frederick S. Lovell.....	Kenosha.....	1858
12.....	William P. Lyon.....	Racine.....	1859
13.....	William P. Lyon.....	Racine.....	1860
14.....	Amasa Cobb.....	Iowa.....	1861
15.....	James W. Beardsley.....	Pierce.....	1862
16.....	J. Allen Barber.....	Grant.....	1863
17.....	William W. Field.....	Grant.....	1864
18.....	William W. Field.....	Grant.....	1865
19.....	Henry D. Barron.....	Polk.....	1866
20.....	Angus Cameron.....	La Crosse.....	1867
21.....	Alexander M. Thomson.....	Rock.....	1868
22.....	Alexander M. Thomson.....	Rock.....	1869
23.....	James M. Bingham.....	Jefferson.....	1870
24.....	William E. Smith.....	Dodge.....	1871
25.....	Daniel Hall.....	Jefferson.....	1872
26.....	Henry D. Barron.....	Polk.....	1873
27.....	Gabe Bouck.....	Winnebago.....	1874
28.....	Frederick W. Horn.....	Ozaukee.....	1875
29.....	Sam S. Fifield.....	Ashland.....	1876
30.....	John B. Cassoday.....	Rock.....	1877
31.....	Augustus R. Barrows.....	Chippewa.....	1878
32.....	David M. Kelly.....	Brown.....	1879
33.....	Alexander A. Arnold.....	Trempealeau.....	1880
34.....	Ira B. Bradford.....	Eau Claire.....	1881
35.....	Franklin L. Gilson.....	Pierce.....	1882
36.....	Earl P. Finch.....	Winnebago.....	1883
37.....	Hiram O. Fairchild.....	Marinette.....	1885
38.....	Thos. B. Mills.....	Jackson.....	1887
39.....	Thos. B. Mills.....	Jackson.....	1889
40.....	James, J. Hogan.....	La Crosse.....	1891
41.....	Edw. M. Knapp.....	Milwaukee.....	1891
42.....	George B. Burrows.....	Iowa.....	1895

CHIEF CLERKS OF THE LEGISLATURE.

Session.	Year.	Senate.	Assembly.
1.....	1848.....	Henry G. Abbey.....	Daniel N. Johnson
2.....	1849.....	William R. Smith.....	Robert L. Ream
3.....	1850.....	William R. Smith.....	Alex. T. Gray.
4.....	1851.....	William Hull.....	Alex. T. Gray.
5.....	1852.....	John K. Williams.....	Alex. T. Gray.
6.....	1853.....	John K. Williams.....	Thomas McHugh.
7.....	1854.....	Samuel G. Bugh.....	Thomas McHugh
8.....	1855.....	Samuel G. Bugh.....	David Atwood.
9.....	1856.....	Byron Palne.....	James Armstrong
10.....	1857.....	Wm. Henry Brisbane.....	William C. Webb.
11.....	1858.....	John L. V. Thomas.....	L. H. D. Crane.
12.....	1859.....	Hiram Bowen.....	L. H. D. Crane
13.....	1860.....	J. H. Warren.....	L. H. D. Crane
14.....	1861.....	J. H. Warren.....	L. H. D. Crane
15.....	1862.....	J. H. Warren.....	John S. Dean.
16.....	1863.....	Frank M. Stewart.....	John S. Dean.
17.....	1864.....	Frank M. Stewart.....	John S. Dean.
18.....	1865.....	Frank M. Stewart.....	John S. Dean.
19.....	1866.....	Frank M. Stewart.....	E. W. Young
20.....	1867.....	Leander B. Hills.....	E. W. Young
21.....	1868.....	Leander B. Hills.....	E. W. Young
22.....	1869.....	Leander B. Hills.....	E. W. Young
23.....	1870.....	Leander B. Hills.....	E. W. Young.
24.....	1871.....	O. R. Smith.....	E. W. Young.
25.....	1872.....	J. H. Waggoner.....	E. W. Young
26.....	1873.....	J. H. Waggoner.....	E. W. Young.
27.....	1874.....	J. H. Waggoner.....	George W. Peck
28.....	1875.....	Fred A. Dennett.....	R. M. Strong.
29.....	1876.....	A. J. Turner.....	R. M. Strong.
30.....	1877.....	A. J. Turner.....	W. A. Nowell.
31.....	1878.....	A. J. Turner ¹	Janex R. Hunter.
32.....	1879.....	Charles E. Bross.....	John E. Eldred.
33.....	1880.....	Charles E. Bross.....	John E. Eldred.
34.....	1881.....	Charles E. Bross.....	John E. Eldred.
35.....	1882.....	Charles E. Bross.....	E. D. Coe.
36.....	1883.....	Charles E. Bross.....	J. T. Carr.
37.....	1885.....	Charles E. Bross.....	E. D. Coe.
38.....	1887.....	Charles E. Bross.....	E. D. Coe.
39.....	1889.....	Charles E. Bross.....	E. D. Coe.
40.....	1871.....	J. P. Hume.....	George W. Porth.
41.....	1869.....	Sam J. Shafer.....	George W. Porth.
42.....	1905.....	Walter L. Houser ²	W. A. Nowell.

¹ Resigned February 7, 1875, and Chas. E. Bross elected to fill vacancy; also elected Chief Clerk for extra session in June, 1878.

SERGEANTS-AT-ARMS OF THE LEGISLATURE.

Session.	Year.	Senate.	Assembly.
1.....	1848.....	Lyman H. Seaver.....	John Mullanphy.
2.....	1849.....	F. W. Shollner.....	Felix McLinden.
3.....	1850.....	James Hanrahan.....	E. R. Hugonin.
4.....	1851.....	E. D. Masters.....	C. M. Kingsbury.
5.....	1852.....	Patrick Cosgrove.....	Elisha Starr.
6.....	1853.....	Thomas Hood.....	Richard F. Wilson.
7.....	1854.....	J. M. Sherwood.....	William H. Gleason.
8.....	1855.....	William H. Gleason.....	William Blake.
9.....	1856.....	Joseph Baker.....	Egbert Moseley.
10.....	1857.....	Alanson Filer.....	William C. Rogers.
11.....	1858.....	Nathaniel L. Stout.....	Francis Massing.
12.....	1859.....	Asa Kinney.....	Emanuel Munk.
13.....	1860.....	Asa Kinney.....	Joseph Gates.
14.....	1861.....	J. A. Hadley.....	Craig B. Beebe.
15.....	1862.....	B. U. Caswell.....	A. A. Huntington.
16.....	1863.....	Luther Basford.....	A. M. Thompson.
17.....	1864.....	Nelson Williams.....	A. M. Thompson.
18.....	1865.....	Nelson Williams.....	Alonzo Wilcox.
19.....	1866.....	Nelson Williams.....	L. M. Hammond.
20.....	1867.....	Asa Kinney.....	Daniel Webster.
21.....	1868.....	W. H. Hamilton.....	C. I. Harris.
22.....	1869.....	W. H. Hamilton.....	Rollin C. Kelly.
23.....	1870.....	E. M. Rogers.....	Ole C. Johnson.
24.....	1871.....	W. W. Baker.....	Sam S. Fifield.
25.....	1872.....	W. D. Hoard.....	Sam S. Fifield.
26.....	1873.....	Albert Emonson.....	O. C. Bissell.
27.....	1874.....	O. U. Akin.....	Joseph Deuster.
28.....	1875.....	O. U. Akin.....	J. W. Brackett.
29.....	1876.....	E. T. Gardner.....	Elisha Starr.
30.....	1877.....	C. E. Bullard.....	Thos. B. Reid.
31.....	1878.....	L. J. Brayton.....	Anton Klaus.
32.....	1879.....	Chalmers Ingersoll.....	Milotus Knight.
33.....	1880.....	Chalmers Ingersoll.....	D. H. Pulcifer.
34.....	1881.....	W. W. Baker.....	G. W. Church.
35.....	1882.....	A. T. Glaze.....	D. E. Welch.
36.....	1883.....	A. D. Thorp.....	Thomas Kennedy.
37.....	1884.....	Hubert Wolcott.....	John M. Ewing.
38.....	1885.....	T. J. George.....	Wm. A. Adamson.
39.....	1886.....	T. J. George.....	F. E. Parsons.
40.....	1887.....	John A. Barney.....	Patrick Whelan.
41.....	1888.....	John B. Becker.....	Theo. Knapstein.
42.....	1889.....	Charles Pettibone.....	R. F. Willard.

LEGISLATIVE SESSIONS.

TERRITORIAL ORGANIZATION.

Year.	Time of Meeting.	Adjournment.	Length of Session.	No Reprs.
1836 ..	October 25th	Dec. 9, 1836	46 days	39
1837 ..	November 6th	Jan. 30, 1838	76 days	39
1838 ..	June 11th	June 25, 1838	15 days	35
1838 ..	November 26th	Dec. 22, 1838	27 days	37
1839 ..	January 21st	March 11, 1839	50 days	39
1839 ..	December 2d	Jan. 13, 1840	43 days	39
1840 ..	August 3d	August 14, 1840	12 days	39
1840 ..	December 7th	Feb. 19, 1841	75 days	39
1841 ..	December 6th	Feb. 19, 1842	75 days	39
1843 ..	March 6th	March 25, 1843	20 days	39
1843 ..	March 27th	April 17, 1843	22 days	39
1843 ..	December 4th	Jan. 31, 1844	59 days	39
1845 ..	January 6th	Feb. 21, 1845	50 days	39
1846 ..	January 5th	Feb. 3, 1846	30 days	39
1847 ..	January 4th	Feb. 11, 1847	39 days	39
1847 ..	October 18th	Oct. 27, 1847	10 days	39
1848 ..	February 7th	March 13, 1848	35 days	39

CONSTITUTIONAL CONVENTIONS.

FIRST CONVENTION.

Year.	Time of Meeting.	Adjournment.	Length of Session.	No Reprs.
1846	October 5th	Dec. 16, 1846	73 days	124

SECOND CONVENTION.

1847 ..	December 15th	Feb. 1, 1848	48 days	65
---------	---------------------	--------------------	---------------	----

STATE ORGANIZATION.

First Session — The first session of the State Legislature was held at the Capitol at Madison, on Monday, the fifth day of June, A. D. 1848, pursuant to the Constitution, which had been adopted by a large majority of the people. The apportionment of Senators and Representatives was under Constitutional provisions, until otherwise declared by law. It convened June 5, 1848, and adjourned August 21, 1848, seventy eight days. There were eighty-five members.

Second Session — Convened on the 10th of January, 1849, and adjourned April 2, 1849, eighty-three days, eighty-five members.

Third Session — Convened January 9, and adjourned February 11, 1850, thirty-four days, eighty-five members.

- Fourth Session** — Convened January 8, 1831, and adjourned March 17, 1831, sixty-nine days, eighty-five members.
- Fifth Session** — Convened January 14, 1832, and adjourned April 19, 1832, ninety-seven days, eighty-five members.
- Sixth Session** — This Legislature convened on the 12th of January, 1833, and adjourned on the 4th day of April, 1833, until the 6th day of June following, for the purpose that the Senate might sit as a Court of Impeachment, and the Assembly be present to prosecute the trial of Levi Hubbell, Judge of the Second Judicial Circuit, against whom Articles of Impeachment had been exhibited, charging him with acts of corrupt conduct and malfeasance in office. For this purpose the Legislature again convened on the 6th day of June, and adjourned finally on the 13th of July, 1833. The legislative session amounted to one hundred and twenty-one days, with one hundred and seven members.
- Seventh Session** — Convened January 11, 1854, and adjourned April 3, 1854, eighty-three days, one hundred and seven members.
- Eighth Session** — Convened January 10, 1855, and adjourned April 2, 1855, eighty-three days, one hundred and seven members.
- Ninth Session** — Convened January 9, 1856, and took a recess from March 31, 1856, to September 3, 1856, and adjourned October 14, 1856, one hundred and twenty-five days, one hundred and seven members.
- Tenth Session** — Convened January 14, and adjourned March 9, 1857, fifty-five days, one hundred and seven members.
- Eleventh Session** — Convened January 13, and adjourned May 17, 1858, one hundred and twenty-five days, one hundred and twenty-seven members.
- Twelfth Session** — Convened January 12, 1859, and adjourned March 21, 1859, sixty-nine days, one hundred and twenty-seven members.
- Thirteenth Session** — Convened January 11, 1860, and adjourned April 2, 1860, eighty-three days, one hundred and twenty-seven members.
- Fourteenth Session** — Convened January 9, and adjourned April 17, 1861. Re-convened May 15, and adjourned May 27, 1861, a total of one hundred and twelve days, one hundred and twenty-seven members.
- Fifteenth Session** — Convened January 8, 1862, and adjourned April 7, 1862. Re-convened June 3, 1862, and adjourned June 17, 1862. Met in extra session September 10, 1862, and adjourned September 20, 1862, a total of one hundred and twenty-two days, one hundred and thirty-three members.
- Sixteenth Session** — Convened January 14, 1863, and adjourned April 2, 1863, seventy-nine days, one hundred and thirty-three members.
- Seventeenth Session** — Convened January 13, 1864, and adjourned April 4, 1864, eighty-three days, one hundred and thirty-three members.
- Eighteenth Session** — Convened January 11, 1865, and adjourned April 10, 1865, ninety days, one hundred and thirty-three members.
- Nineteenth Session** — Convened January 10, 1866, and adjourned April 12, 1866, ninety-three days, one hundred and thirty-three members.
- Twentieth Session** — Convened January 9, 1867, and adjourned April 11, 1867, ninety-three days, one hundred and thirty-three members.
- Twenty-first Session** — Convened January 8, 1868, and adjourned March 6, 1868, fifty-nine days, one hundred and thirty-three members.
- Twenty-second Session** — Convened January 13, 1869, and adjourned March 11, 1869, fifty-eight days, one hundred and thirty-three members.
- Twenty-third Session** — Convened January 12, 1870 and adjourned March 17, 1870, sixty-five days, one hundred and thirty-three members.
- Twenty-fourth Session** — Convened January 11, 1871, and adjourned March 23, 1871, seventy-four days, one hundred and thirty-three members.
- Twenty-fifth Session** — Convened January 10, 1872, and adjourned March 26, 1872, seventy-seven days, one hundred and thirty-three members.
- Twenty-sixth Session** — Convened January 8, 1873, and adjourned March 20, 1873, seventy-two days, one hundred and thirty-three members.

- Twenty-seventh Session**— Convened January 14, 1874, and adjourned March 12, 1874, fifty-eight days, one hundred and thirty-three members.
- Twenty-eighth Session**— Convened January 13, 1875, and adjourned March 6, 1875, fifty-three days, one hundred and thirty-three members.
- Twenty-ninth Session**— Convened January 12, 1876, and adjourned March 14, 1876, sixty-three days, one hundred and thirty-three members.
- Thirtieth Session**— Convened January 10, 1877, and adjourned March 8, 1877, fifty-eight days, one hundred and thirty-three members.
- Thirty-first Session**— Convened January 9, 1878, and adjourned March 21, 1878. Met in extra session June 4, 1878, for the purpose of completing the revision of the statutes, and adjourned June 7, 1878. Officers same as at regular session. Seventy-six days, one hundred and thirty-three members.
- Thirty-second Session**— Convened January 8, 1879, and adjourned March 5, 1879, fifty-seven days, one hundred and thirty-three members.
- Thirty-third Session**— Convened January 11, 1880, and adjourned March 17, 1880, sixty-four days, one hundred and thirty-three members.
- Thirty-fourth Session**— Convened January 12, 1881, and adjourned April 4, 1881, eighty-three days, one hundred and thirty-three members.
- Thirty-fifth Session**— Convened January 11, 1882, and adjourned March 31, 1882, eighty-days, one hundred and thirty-three members.
- Thirty-sixth Session**— Convened January 10, 1883, and adjourned April 4, 1883, eighty-five days, one hundred and thirty-three members.
- Thirty-seventh Session**— Convened January 14, 1885, and adjourned April 13, 1885, eighty-nine days, one hundred and thirty-three members.
- Thirty-eighth Session**— Convened January 12, 1887, and adjourned April 15, 1887, ninety-three days, one hundred and thirty-three members.
- Thirty-ninth Session**— Convened January 9, 1889, and adjourned April 19, 1889, one hundred days, one hundred and thirty-three members.
- Fortieth Session**— Convened January 14, 1891, and adjourned April 25, 1891, one hundred and one days, one hundred and thirty-three members.
Met in special session June 28, 1892, for the purpose of apportioning the state into senate and assembly districts. Adjourned July 1, 1892. Four days.
Met in second special session October 17, 1892, for the purpose of apportioning the state into senate and assembly districts, former apportionments having been declared unconstitutional by the Supreme Court. Adjourned October 27, 1892. Ten days.
- Forty-first Session**— Convened January 11, 1893, and adjourned April 30, 1893, one hundred days, one hundred and thirty-three members.
- Forty-second Session**— Convened January 9, 1895, adjourned April 30 1895.

PRESIDENTIAL ELECTORS.

[To meet second Monday in January—See Ch. 1, Laws 1889.]

1848. Elected November 7.

At Large—Francis Huebschmann.
Wm. Dunwiddie.
1st District—David P. Mapes.
2d District—Samuel F. Nichols.

1852. Elected November 2.

At Large—Montgomery M. Cothren.
Saterlee Clark.
1st District—Philo White.
2d District—Beriah Brown.
3d District—Charles Billinghamurst.

1856. Elected November 4.

At Large—Edward D. Holton.
James H. Knowlton.
1st District—Gregor Menzel.
2d District—Walter D. McIndoe.
3d District—Billie Williams.

1860. Elected November 6.

At Large—Walter D. McIndoe.
Bradford Rixford.
1st District—Wm. W. Vauxhan.
2d District—J. Allen Barber.
3d District—Herman Lindeman.

1864. Elected November 3.

At Large—William W. Field.
Henry L. Blood.
1st District—George C. Northrop.
2d District—Jonathon Bowman.
3d District—Allen Warden.
4th District—Henry J. Turner.
5th District—Henry F. Belitz.
6th District—Alexander S. McDill.

1868. Elected November 3.

At Large—Stephen S. Barlow.
Henry D. Barron.
1st District—Ellis Enos.
2d District—Charles G. Williams.
3d District—Allen Warden.
4th District—Leander F. Frisby.
5th District—William G. Ritch.
6th District—Wm. T. Pries.

1872. Elected November 5.

At Large—William E. Cramer.
Frederick Fleischer.
1st District—Jerome S. Nickles.
2d District—George G. Swain.
3d District—Ormsby B. Thomas.
4th District—Frederick Hilgen.
5th District—Edward C. McFetridge.
6th District—George E. Hoskinson.
7th District—Romauro Bunn.
8th District—Henry D. Barron.

1876. Elected November 7.

At Large—Wm. H. Hiner.
Francis Campbell.
1st District—T. D. Weeks.
2d District—T. D. Lang.
3d District—Daniel L. Downs.
4th District—Casper M. Sangor.
5th District—Charles Luling.
6th District—James H. Foster.
7th District—Charles B. Solberg.
8th District—John H. Knapp.

1880. Elected November 2.

At Large—George End.
Knud Langland.
1st District—Lucius S. Blake.
2d District—John Kelloz.
3d District—George E. Weatherby.
4th District—Wm. P. McLaren.
5th District—C. T. Lovell.
6th District—W. L. Browne.
7th District—F. H. Kilbs.
8th District—John T. Kingston.

1884. Elected November 4.

At Large—C. J. L. Meyer.
F. A. Husher.
1st District—J. W. Ostrander.
2d District—D. C. Van Bunt.
3d District—Joseph Harris.
4th District—John Rugee.
5th District—E. W. Aradt.
6th District—B. T. Rogers.
7th District—W. M. Foro.
8th District—Canute Anderson.
9th District—E. L. Browne.

1888. Elected November 6.

At Large—Lucius Fairchild.
Syver E. Brant.
1st District—C. N. Palmer.
2d District—Allen P. Harwood.
3d District—A. C. Dodge.
4th District—Julius Goldschmidt.
5th District—John Ruch.
6th District—Albert F. Hill.
7th District—Oscar F. Temple.
8th District—Currie G. Bell.
9th District—John Finney.

1892. Elected November 8.

At Large—Gustav Wollaefer.
Robert J. MacBride.
1st District—Andrew Jensen.
2d District—Michael Johnson.
3d District—John Montgomery Smith.
4th District—John Black.
5th District—Henry B. Schwin.
6th District—Ferdinand T. Yahr.
7th District—James J. Hogan.
8th District—John Wattawa.
9th District—Lewis S. Bailey.
10th District—William F. Cirkel.

REPRESENTATIVES IN CONGRESS.

DELEGATES TO CONGRESS,

FROM THE TERRITORY OF WISCONSIN.

Names.	When elected.	Names.	When elected.
George W. Jones	Oct. 10, 1836	Henry Dodge	Sept. 25, 1843
James D. Doty	Sept. 10, 1838	Morgan L. Martin	Sept. 22, 1845
James D. Doty	Aug. 5, 1840	John H. Tweedy	Sept. 6, 1847
Henry Dodge	Sept. 27, 1841		

UNITED STATES SENATORS,

SINCE THE ORGANIZATION OF THE STATE GOVERNMENT.

Names.	When elected.	Names.	When elected.
Isaac P. Walker	June 8, 1848	Matthew H. Carpenter	Jan. 26, 1869
Henry Dodge	June 8, 1848	Timothy O. Howe	Jan. 21, 1873
Isaac P. Walker	Jan. 17, 1849	Angus Cameron	Feb. 3, 1875
Henry Dodge	Jan. 20, 1851	Matthew H. Carpenter	Jan. 22, 1879
Charles Durkee	Feb. 1, 1855	Philetus Sawyer	Jan. 26, 1881
James R. Doolittle	Jan. 23, 1857	Angus Cameron	Mar. 10, 1881
Timothy O. Howe	Jan. 23, 1861	John C. Spooner	Jan. 28, 1885
James R. Doolittle	Jan. 22, 1863	Philetus Sawyer	Jan. 26, 1887
Timothy O. Howe	Jan. 24, 1867	William F. Vilas	Jan. 28, 1891

REPRESENTATIVES,

(By Congresses)

SINCE THE ORGANIZATION OF THE STATE GOVERNMENT.

XXXth Congress, 1847-49.

- 1st District — William Pitt Lynde.¹
- 2d District — Mason C. Darling.¹

XXXIst Congress, 1849-51.

- 1st District — Charles Durkee.
- 2d District — Orsamus Cole.
- 3d District — James Duane Doty.

XXXIId Congress, 1851-53.

- 1st District — Charles Durkee.
- 2d District — Ben. C. Eastman.
- 3d District — John B. Macy.

XXXIIIrd Congress, 1853-55.

- 1st District — Daniel Wells, Jr.
- 2d District — Ben. C. Eastman.
- 3d District — John B. Macy.

XXXIVth Congress, 1855-57.

- 1st District — Daniel Wells, Jr.
- 2d District — Cadwallader C. Washburn.
- 3d District — Charles Billingshurst.

XXXVth Congress, 1857-59.

- 1st District — John F. Potter.
- 2d District — Cadwallader C. Washburn.
- 3d District — Charles Billingshurst.

XXXVIth Congress, 1859-61.

- 1st District — John F. Potter.
- 2d District — Cadwallader C. Washburn.
- 3d District — Charles H. Larrabee.

XXXVIIth Congress, 1861-63.

- 1st District — John F. Potter.
- 2d District — Luther Hanchett.²
- Walter D. McIndoe.
- 3d District — A. Scott Sloan.

XXXVIIIth Congress, 1863-65.

- 1st District — James S. Brown.
- 2d District — Ithamar C. Sloan.
- 3d District — Amasa Cobb.
- 4th District — Charles A. Eldridge.
- 5th District — Ezra Wheeler.
- 6th District — Walter D. McIndoe.

XXXIXth Congress, 1865-67.

- 1st District — Hallbert E. Paine.
- 2d District — Ithamar C. Sloan.
- 3d District — Amasa Cobb.
- 4th District — Charles A. Eldridge.
- 5th District — Philetus Sawyer.
- 6th District — Walter D. McIndoe.

XLth Congress, 1867-69.

- 1st District — Hallbert E. Paine.
- 2d District — Benjamin F. Hopkins.
- 3d District — Amasa Cobb.
- 4th District — Charles E. Eldridge.
- 5th District — Philetus Sawyer.
- 6th District — Cadwallader C. Washburn.

¹ Elected May 8, and took their seats June 5 and 9, 1848.

² Died November 24, 1862, and Walter D. McIndoe elected to fill the vacancy, December 30, 1862.

XL1st Congress, 1869-71.

- 1st District—Halbert E. Paine.
 2d District—Benjamin F. Hopkins.¹
 David Atwood.
 3d District—Amasa Cobb.
 4th District—Charles A. Eldridge.
 5th District—Philetus Sawyer.
 6th District—Cadwallader C. Washburn.

XLIIId Congress, 1871-73.

- 1st District—Alexander Mitchell.
 2d District—Gerry W. Hazelton.
 3d District—J. Allen Barber.
 4th District—Charles A. Eldridge.
 5th District—Philetus Sawyer.
 6th District—Jeremiah M. Rusk.

XLIIIId Congress, 1873-75.

- 1st District—Charles G. Williams.
 2d District—Gerry W. Hazelton.
 3d District—J. Allen Barber.
 4th District—Alexander Mitchell.
 5th District—Charles A. Eldridge.
 6th District—Philetus Sawyer.
 7th District—Jeremiah M. Rusk.
 8th District—Alexander S. McDill.

XLIVth Congress, 1875-77.

- 1st District—Charles G. Williams.
 2d District—Lucien B. Caswell.
 3d District—Henry S. Magoon.
 4th District—William Pitt Lynde.
 5th District—Samuel D. Burchard.
 6th District—Alanson M. Kimball.
 7th District—Jeremiah M. Rusk.
 8th District—George W. Cate.

XLVth Congress, 1877-79.

- 1st District—Charles G. Williams.
 2d District—Lucien B. Caswell.
 3d District—George C. Hazelton.
 4th District—William Pitt Lynde.
 5th District—Edward S. Bragg.
 6th District—Gabriel Bouck.
 7th District—Herman L. Humphrey.
 8th District—Thaddeus C. Pound.

XLVIth Congress, 1879-81.

- 1st District—Charles G. Williams.
 2d District—Lucien B. Caswell.
 3d District—George C. Hazelton.
 4th District—Peter V. Deuster.
 5th District—Edward S. Bragg.
 6th District—Gabriel Bouck.
 7th District—Herman L. Humphrey.
 8th District—Thaddeus C. Pound.

XLVIIth Congress, 1881-83.

- 1st District—Charles G. Williams.
 2d District—Lucien B. Caswell.
 3d District—George C. Hazelton.
 4th District—Peter V. Deuster.
 5th District—Edward S. Bragg.
 6th District—Richard Guenther.
 7th District—Herman L. Humphrey.
 8th District—Thaddeus C. Pound.

XLVIIIth Congress, 1883-85.

- 1st District—John Winans.
 2d District—Daniel H. Sumner.
 3d District—Burr W. Jones.
 4th District—Peter V. Deuster.
 5th District—Joseph Rankin.
 6th District—Richard Guenther.
 7th District—Gilbert M. Woodward.
 8th District—William T. Price.
 9th District—Isaac Stephenson.

XLIXth Congress, 1885-87.

- 1st District—Lucien B. Caswell.
 2d District—Edward S. Bragg.
 3d District—Robert M. LaFollette.
 4th District—Isaac W. Van Schaick.
 5th District—Joseph Rankin.²
 T. R. Hudd.
 6th District—Richard Guenther.
 7th District—Ormsby B. Thomas.
 8th District—William T. Price.³
 Hugh H. Price.
 9th District—Isaac Stephenson.

Lth Congress, 1887-89.

- 1st District—L. B. Caswell.
 2d District—Richard Guenther.
 3d District—Robert M. LaFollette.
 4th District—Henry Smith.
 5th District—T. R. Hudd.
 6th District—C. B. Clark.
 7th District—Ormsby B. Thomas.
 8th District—Nils P. Haugen.
 9th District—Isaac Stephenson.

L1st Congress, 1889-91.

- 1st District—L. B. Caswell.
 2d District—Charles Barwig.
 3d District—Robert M. LaFollette.
 4th District—Isaac W. Van Schaick.
 5th District—George H. Brickner.
 6th District—C. B. Clark.
 7th District—Ormsby B. Thomas.
 8th District—Nils P. Haugen.
 9th District—Myron H. McCord.

LIIId Congress, 1891-93.

- 1st District—Clinton Babbitt.
 2d District—Charles Barwig.
 3d District—Allen R. Bushnell.
 4th District—John L. Mitchell.
 5th District—George H. Brickner.
 6th District—Lucas M. Miller.
 7th District—Frank P. Coburn.
 8th District—Nils P. Haugen.
 9th District—Thomas Lynch.

¹ Died Jan. 1, 1870, and David Atwood elected to fill vacancy, Feb. 15, 1870.² Died Jan. 24, 1886, T. R. Hudd elected to fill vacancy, Feb. 3, 1886.³ Died Dec. 7, 1886, Hugh H. Price elected to fill vacancy, Jan. 13, 1887.

WISCONSIN INDUSTRIAL SCHOOL FOR BOYS, WATKESHA.

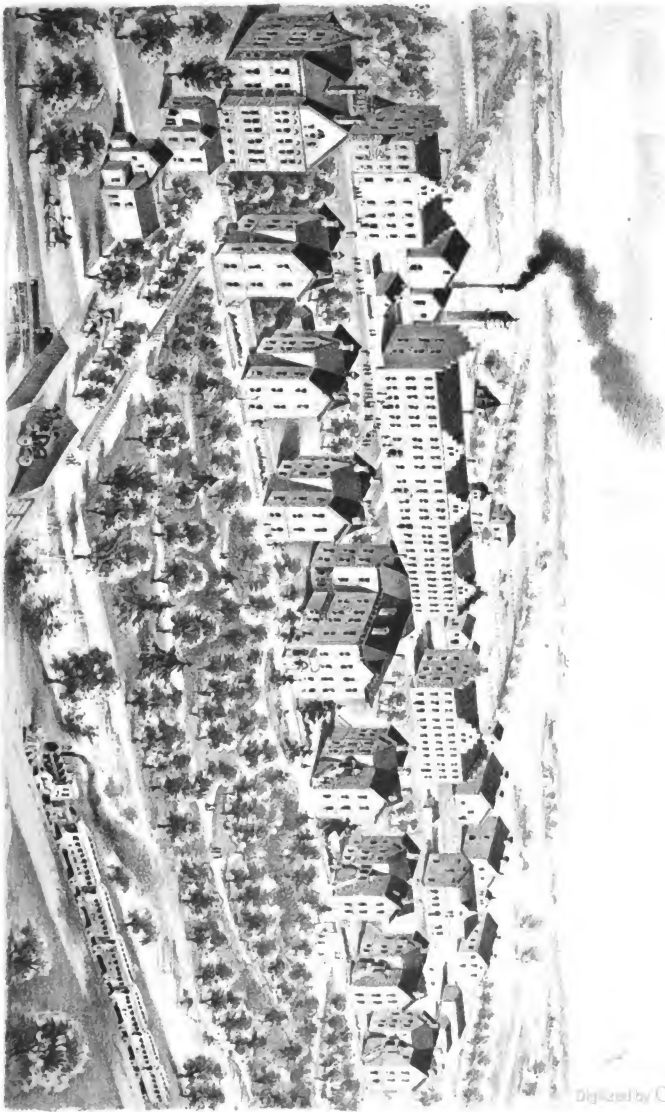

Copyright 1895 by
The Wisconsin Industrial School for Boys

LIIId Congress, 1893-95.

- 1st District—H. A. Cooper.
 2d District—Charles Barwig.
 3d District—Joseph W. Babcock.
 4th District—John L. Mitchell.¹
 Peter J. Somers.²
 5th District—George H. Brickner.
 6th District—Owen A. Wells.
 7th District—Geo. B. Shaw.³
 Michael Griffin.⁴
 8th District—Lyman E. Barnes.
 9th District—Thomas Lynch.
 10th District—Nils P. Haugen.

LIVth Congress, 1895-97.

- 1st District—Henry A. Cooper, Racine.
 3d District—Edward Sauerhering, Mayville.
 3d District—Joseph W. Babcock, Neenah.
 4th District—Theobald Otjen, Milwaukee.
 5th District—Samuel S. Barney, West Bend.
 6th District—Samuel A. Cook, Neenah.
 7th District—Michael Griffin, Eau Claire.
 8th District—Edward S. Minor, Sturgeon Bay.
 9th District—Alexander Stewart, Wausau.
 10th District—John J. Jenkins, Chippewa Falls.

¹ Resigned Feb. 10, 1893.² Elected April 4, 1893, to fill vacancy.³ Died Aug. 27, 1894.⁴ Elected Nov. 6, 1894, to fill vacancy.

**U. S. PRESIDENTS AND VICE-PRESIDENTS.
PRESIDENTS OF THE UNITED STATES.**

NAME.	Native State.	Ancestry.	Year of Birth.	Residence.	Inaugurated.		Years Served.	Politics.	Place of death.	Age at death.
					Year.	Age.				
1 George Washington.....	Va.	English.....	1732	Va.	1789	57	8	Federalist.....	Mount Vernon, 1799.....	67
2 John Adams.....	Mass.	English.....	1735	Mass.	1797	62	4	Federalist.....	Quincy, Mass., 1826.....	91
3 Thomas Jefferson.....	Va.	Welsh.....	1743	Va.	1804	58	8	Republican.....	Monticello, Va., 1826.....	83
4 James Madison.....	Va.	English.....	1751	Va.	1809	58	8	Republican.....	Montpelier, Va., 1836.....	85
5 James Monroe.....	Va.	Scottish.....	1758	Va.	1817	59	8	Republican.....	New York City, 1831.....	73
6 John Quincy Adams.....	Mass.	English.....	1767	Mass.	1825	58	4	Republican.....	Washington, 1848.....	81
7 Andrew Jackson.....	S. C.	Irish.....	1767	Tenn.	1829	62	8	Democrat.....	Hermitage, Tenn., 1845.....	78
8 Martin Van Buren.....	N. Y.	Dutch.....	1782	N. Y.	1837	55	4	Democrat.....	Kinderhook, N. Y., 1862.....	80
9 William Henry Harrison.....	Va.	English.....	1773	Ohio	1841	68	1 mo.	Whig.....	Washington, 1841.....	68
10 John Tyler.....	Va.	English.....	1769	Va.	1841	71	4	Democrat.....	Richmond, Va., 1862.....	72
11 Zachary Taylor.....	N. C.	Irish.....	1784	La.	1849	65	1	Democrat.....	Washville, Tenn., 1849.....	54
12 Millard Fillmore.....	N. Y.	English.....	1800	N. Y.	1850	50	3	Whig.....	Buffalo, N. Y., 1874.....	74
13 Franklin Pierce.....	N. H.	English.....	1804	N. H.	1853	49	4	Democrat.....	Concord, N. H., 1869.....	65
14 James Buchanan.....	Pa.	Irish.....	1791	Pa.	1857	66	4	Democrat.....	Wheatland, Pa., 1868.....	77
15 Abraham Lincoln.....	Ky.	English.....	1809	Ill.	1861	52	4	Republican.....	Washington, 1865.....	56
16 Andrew Johnson.....	N. C.	English.....	1808	Tenn.	1865	57	4	Republican.....	Greenville, Tenn., 1875.....	67
17 Ulysses S. Grant.....	Ohio.	Scottish.....	1822	Ill.	1869	47	8	Republican.....	Mt. McGregor, N. Y., 1885.....	63
18 Rutherford B. Hayes.....	Ohio.	English.....	1822	Ohio.	1877	55	4	Republican.....	Fremont, Ohio, 1883.....	71
19 James A. Garfield.....	Ohio.	English.....	1831	Ohio.	1881	50	6 1/2 mos.	Republican.....	Long Branch, N. J., 1881.....	50
20 Chester A. Arthur.....	N. Y.	Irish.....	1830	N. Y.	1881	51	3 1/2 mos.	Democrat.....	New York City, 1886.....	56
21 Grover Cleveland.....	N. J.	English.....	1837	N. Y.	1889	50	4	Republican.....	New York City, 1895.....	58
22 Benjamin Harrison.....	Ohio	English.....	1833	N. Y.	1889	56	4	Republican.....	New York City, 1895.....	62
23 Grover Cleveland.....	N. J.	English.....	1837	N. Y.	1893	56	Democrat.....	New York City, 1908.....	71

VICE-PRESIDENTS OF THE UNITED STATES.

NAME	BIRTH		Residence when elected.	Year qual. Yr. off.	Years served.	Politics	DEATH.	
	Place.	Year.					Place.	Year.
1 John Adams	Quincy, Mass.	1735	Massachusetts.	1789	8	Fed.	Quincy, Mass.	1826
2 Thomas Jefferson	Shadwell, Va.	1743	Virginia	1797	4	Rep.	Monticello, Va.	1826
3 Aaron Burr	Newark, N. J.	1756	New York	1801	4	Rep.	Statens Island, N. Y.	1836
4 George Clinton	Ulster Co., N. Y.	1739	New York	1805	7 y., 1 m., 16 d*	Rep.	Washington, D. C.	1814
5 Elbridge Gerry	Marblehead, Mass.	1744	Massachusetts.	1813	1 y., 8 m., 19 d*	Rep.	Washington, D. C.	1814
6 Daniel D. Tompkins	Scarsdale, N. Y.	1774	Massachusetts.	1817	8	Rep.	Statens Island, N. Y.	1825
7 John C. Calhoun	Abbeville, S. C.	1782	South Carolina.	1825	7 y., 9 m., 24 d†	Rep.	Washington, D. C.	1850
8 Martin Van Buren	Kinderhook, N. Y.	1782	New York	1833	4	Dem.	Kinderhook, N. Y.	1862
9 Rich. M. Johnson	Louisville, Ky.	1789	Kentucky	1837	4	Dem.	Frankfort, Ky.	1859
10 John Tyler	Greenway, Va.	1780	Virginia	1841	1 month; †	Dem.	Richmond, Va.	1862
11 George M. Dallas	Finlandville, Va.	1782	Pennsylvania.	1843	4	Dem.	Philadelphia, Pa.	1861
12 Willard Phillips	Wilmington, N. Y.	1782	New York	1849	1 y., 4 m., 4 d†	Whig.	Wilmington, N. Y.	1861
13 Win. R. King	Sumner Co., N. C.	1786	New York	1849	1 m., 7 d*	Dem.	Hull's County, Ala.	1853
14 C. Calhoun	Lexington, Ky.	1781	Kentucky	1827	4	Dem.	Lexington, Ky.	1853
15 Hannibal Hamlin	Paris, Me.	1801	Maine	1821	4	Rep.	Bangor, Me.	1853
16 Andrew Johnson	Raleigh, N. C.	1808	Tennessee	1825	1 m., 11 d†	Rep.	Carter County, Tenn.	1875
17 Schuyler Colfax	New York City	1823	Indiana	1829	4	Rep.	Mankato, Minn.	1885
18 Henry Wilson	Farmington, N. H.	1812	Massachusetts.	1873	2 y., 8 m., 18 d*	Rep.	Washington, D. C.	1885
19 Win. A. Wheeler	Malone, N. Y.	1819	New York	1877	6 m., 15 d†	Rep.	Malone, N. Y.	1887
20 Chester A. Arthur	Fairfield, Vt.	1829	New York	1881	8 m., 21 d*	Rep.	New York City	1886
21 T. A. Hendricks	Muskingum Co., O.	1819	Indiana	1885	4	Dem.	Indianapolis, Ind.	1886
22 Levi P. Morton	Shoreham, Vt.	1819	New York	1889		Rep.		1886
23 Adlai E. Stevenson		1831	Illinois	1893		Dem.		1896

* Died in office. † Resigned. ‡ Succeeded to the presidency because of the death of the incumbent of that office.

PRESIDENTS PRO TEMPORE OF THE UNITED STATES SENATE.

A LIST of the Senators who have been elected by the Senate to preside over that body in the absence of the Vice-President, or while he was acting as President, or while the office of Vice-President was vacant by reason of the death of the incumbent.

CON- GRESS.	Years.	Name.	State.	Born.	Died.
1, 2	1789-92	John Langdon	New Hampshire	1739	1819
2	1792	Richard H. Lee	Virginia	1732	1794
2, 3	1792-94	John Langdon	New Hampshire	1739	1819
3	1794-95	Ralph Izard	South Carolina	1743	1804
3, 4	1795-96	Henry Tazewell	Virginia	1753	1799
4	1796-97	Samuel Livermore	New Hampshire	1732	1803
4, 5	1797	William Bingham	Pennsylvania	1751	1804
5	1797	William Bradford	Rhode Island	1729	1808
5	1797-98	Jacob Read	South Carolina	1752	1816
5	1798	Theodore Sedgwick	Massachusetts	1746	1813
5	1798-99	John Laurence	New York	1750	1810
5	1799	James Ross	Pennsylvania	1702	1847
6	1799-1800	Samuel Livermore	New Hampshire	1732	1803
6	1800	Uriah Tracy	Connecticut	1755	1807
6	1800-01	John E. Howard	Maryland	1752	1827
6	1801	James Hillhouse	Connecticut	1754	1832
7	1801-02	Abraham Baldwin	Georgia	1734	1807
7	1802-03	Stephen R. Bradley	Vermont	1754	1830
8	1803-04	John Brown	Kentucky	1757	1837
8	1804-05	Jesse Franklin	North Carolina	1738	1823
8	1805	Joseph Anderson	Tennessee	1757	1837
9, 10	1805-08	Samuel Smith	Maryland	1752	1839
10	1808-09	Stephen R. Bradley	Vermont	1754	1830
10, 11	1809	John Milledge	Georgia	1757	1818
11	1809-10	Andrew George	Pennsylvania	1755	1835
11	1810-11	John Gaillard	South Carolina	1770	1826
11, 12	1811-12	John Pope	Kentucky	1770	1845
12, 13	1812-13	Wm. H. Crawford	Georgia	1772	1854
13	1813-14	Joseph B. Varnum	Massachusetts	1759	1821
13, 15	1814-18	John Gaillard	South Carolina	1770	1826
15, 16	1818-19	James Barbour	Virginia	1775	1842
16-19	1820-26	John Gaillard	South Carolina	1770	1826
19, 20	1820-28	Nathaniel Macon	North Carolina	1757	1837
20-22	1828-32	Samuel Smith	Maryland	1752	1839
22	1832	L. W. Tazewell	Virginia	1774	1860
22, 23	1832-34	Hugh L. White	Tennessee	1773	1840
23	1834-35	George Poindexter	Mississippi	1779	1853
24	1835-36	John Tyler	Virginia	1780	1862
24-26	1836-41	William R. King	Alabama	1786	1853
26, 27	1841-42	Samuel L. Southard	New Jersey	1767	1842
27-29	1842-46	W. P. Mangum	North Carolina	1792	1861
29, 30	1846-49	D. R. Atchison	Missouri	1807	1886
31, 32	1850-52	William R. King	Alabama	1786	1853
32, 33	1852-54	D. R. Atchison	Missouri	1807	1886
33, 34	1854-57	Jesse D. Bright	Indiana	1812	1875
34	1857	James M. Mason	Virginia	1738	1871
35, 36	1857-61	Benjamin Fitzpatrick	Alabama	1802	1869
36-38	1861-64	Solomon Foot	Vermont	1802	1866
38	1864-65	Daniel Clark	New Hampshire	1800	1880
39	1865-67	Lafayette S. Foster	Connecticut	1801	1880
40	1867-69	Benjamin F. Wade	Ohio	1800	1878
41, 42	1869-73	Henry B. Anthony	Rhode Island	1815	1884
43	1873-75	M. H. Carpenter	Wisconsin	1824	1881
44, 45	1875-79	Thomas W. Ferry	Michigan	1827	1887
46	1879-81	A. G. Thurman	Ohio	1813	1888
47	1881	Thomas F. Bayard	Delaware	1828	1888
47	1881-83	David Davis	Illinois	1815	1886
48	1883-85	George F. Edmunds	Vermont	1828	1888
49	1885-87	John Sherman	Ohio	1823	1883
49, 50, 51	1887-91	John J. Ingalls	Kansas	1829	1893
52	1891-93	Chas. F. Manderson	Nebraska	1857	1893
53	1893-95	Isham G. Harris	Tennessee	1827	1893

SPEAKERS OF THE U. S. HOUSE OF REPRESENTATIVES.

Con- gress.	Years.	Name.	State.	Born.	Died.
1	1789-91	F. A. Muhlenberg.....	Pennsylvania.....	1750	1801
2	1791-93	Jonathan Trumbull.....	Connecticut.....	1740	1809
3	1793-95	F. A. Muhlenberg.....	Pennsylvania.....	1750	1801
4, 5	1795-99	Jonathan Dayton.....	New Jersey.....	1760	1824
6	1799-01	Theodore Sedgwick.....	Massachusetts.....	1746	1813
7-9	1801-07	Nathaniel Macon.....	North Carolina.....	1757	1837
10, 11	1807-11	Joseph B. Varnum.....	Massachusetts.....	1759	1821
12, 13	1811-14	Henry Clay.....	Kentucky.....	1777	1852
13	1814-15	Langdon Cheves.....	South Carolina.....	1776	1857
14-16	1815-20	Henry Clay.....	Kentucky.....	1777	1852
16	1820-21	John W. Taylor.....	New York.....	1784	1854
17	1821-23	Philip B. Barbour.....	Virginia.....	1783	1841
18	1823-25	Henry Clay.....	Kentucky.....	1777	1852
19	1825-27	John W. Taylor.....	New York.....	1784	1854
20-23	1827-34	Andrew Stevenson.....	Virginia.....	1797	1869
23	1834-35	John Bell.....	Tennessee.....	1795	1849
24, 25	1835-39	James K. Polk.....	Tennessee.....	1795	1849
26	1839-41	R. M. T. Hunter.....	Virginia.....	1809	1887
27	1841-43	John White.....	Kentucky.....	1805	1845
28	1843-45	John W. Jones.....	Virginia.....	1805	1848
29	1845-47	John W. Davis.....	Indiana.....	1799	1850
30	1847-49	Robert C. Winthrop.....	Massachusetts.....	1809	1893
31	1849-51	Howell Cobb.....	Georgia.....	1815	1869
32, 33	1851-55	Linn Boyd.....	Kentucky.....	1800	1859
34	1856-57	Nathaniel P. Banks.....	Massachusetts.....	1816
35	1857-59	James L. Orr.....	South Carolina.....	1822	1873
36	1859-61	William Pennington.....	New Jersey.....	1796	1862
37	1861-63	Galusha A. Grow.....	Pennsylvania.....	1823
38-40	1863-69	Schuyler Colfax.....	Indiana.....	1823	1885
41-43	1869-75	James G. Blaine.....	Maine.....	1830	1883
44	1875-78	Michael O. Kerr.....	Indiana.....	1827	1878
45-46	18 6-81	Samuel J. Randall.....	Pennsylvania.....	1728	1890
47	1881-83	John W. Kelfer.....	Ohio.....	1836
48-50	1883-89	John G. Carlisle.....	Kentucky.....	1835
51	1889-91	Thomas B. Reed.....	Maine.....	1839
52-53	1891-95	Chas. F. Crisp.....	Georgia.....	1845

PART III.

ELECTION STATISTICS.

ELECTION STATISTICS.

ELECTORAL VOTE FOR PRESIDENT,

At each election from 1860 to 1892.

STATES.	1860.		1864. ¹		1868. ²		1872.		1876.		1880.		1884.		1888.		1892.				
	Lincoln—Rep.	Breckinridge—Dem.	Keell—American	Douglas—Ind. Dem.	Lincoln—Rep.	McClellan—Dem.	Grant—Rep.	Seymour—Dem.	Grant—Rep.	Hendricks—Dem.	Hayes—Rep.	Tilden—Dem.	Garfield—Rep.	Hancock—Dem.	Cleveland—Dem.	Blaine—Rep.	Harrison—Rep.	Cleveland—Dem.	Cleveland—Dem.	Harrison—Rep.	Weaver—Woo.
Alabama	9	4			8		10		10		10	10	10			10	11				
Arkansas	4	4			5		5		6		6	6	6			6	6	6	6		
California			5				6		6		3	3	5			3	3	3	3		4
Colorado																					
Connecticut	6	3			5		3		3		6	6	6			6	6	6	6		
Delaware																					
Florida	3	3			3		4		4		4	4	4			4	4	4	4		
Georgia	10				9		9		11		11	12	11			12	13	13	13		
Idaho																					
Illinois	13		16		16		21		21		21	21	21			22	22	22	24		
Indiana	13		13		13		15		15		15	15	15			15	15	15	15		
Iowa	4		8		8		11		11		11	11	11			13	13	13	13		
Kansas			3		3		5		5		5	5	5			9	9	9	9		10
Kentucky	6	12			11		11		12		12	13	13			13	13	13	13		
Louisiana	5	6			7		7		7		7	7	7			6	6	6	6		
Maine	6		7		7		8		8		8	8	8			8	8	8	8		
Maryland	5	6			7		7		7		7	7	7			6	6	6	6		
Massachusetts	13		12		12		13		13		13	13	13			14	14	14	15		
Michigan	6		8		8		11		11		11	11	11			13	13	13	6		8
Minnesota	4		4		4		5		5		5	5	5			7	7	7	9		9
Mississippi							8		8		8	8	8								
Missouri	7		9		11		11		6		15	15	15			16	17	17	17		3
Montana																					
Nebraska					3		3		3		3	3	3			5	5	5	5		3
Nevada	5		3		3		3		3		3	3	3			4	4	4	4		
N. Hampshire	4		5		5		5		5		5	5	5			9	9	9	10		4
N. Jersey	4		3		7		7		9		35	35	35			36	36	36	36		
New York	35		33		33		33		35		35	35	35			36	36	36	36		
N. Carolina	10		9		9		10		10		10	10	10			11	11	11	11		3
N. Dakota																					
Ohio	23		21		21		22		22		22	22	22			23	23	23	1		22
Oregon	3		3		3		3		3		3	3	3			3	3	3	4		4
Pennsylvania	27		26		26		29		29		29	29	29			30	30	30	32		32
R. Island	4		4		4		4		4		4	4	4			4	4	4	4		4
S. Carolina	8		6		6		7		7		7	7	7			9	9	9	9		4
S. Dakota																					
Tennessee	4	12			10		12		12		12	12	12			12	12	12	12		
Texas							5		8		8	8	8			13	13	13	13		
Vermont	5		5		5		5		5		5	5	5			4	4	4	4		
Virginia		15					11		11		11	11	11			12	12	12	12		4
Wash'gton																					
W. Virginia							5		5		5	5	5			6	6	6	6		
Wisconsin	5		8		8		10		10		10	10	10			11	11	11	12		
Wyoming																					3
Total	180	72	30	12	212	21	214	80	286	42	185	184	114	153	219	182	233	168	289	128	32
No. states voting		33			36		37		37		38		38		38		38		44		

¹ Eleven southern states did not vote in 1864.
² Mississippi, Texas and Virginia did not vote in 1868.

POPULAR AND ELECTORAL VOTE FOR PRESIDENT FOR 1892, BY STATES, WITH PLURALITIES, ETC.

STATES.	Cleveland Dem.		Harrison Rep.		Weaver Pop.		Bidwell Pro.		Wing Soc.		PLURALITIES, 1891.			ELECTORAL VOTE, 1892.			Total vte by States 1892.	Total vte by States 1888.	
											Cleveland Pvu.	Harrison Pvu.	Weaver Pvu.	Other Candidates scattered	Cleveland Dem.	Harrison Rep.			Weaver Pop.
Alabama	138,138	9,107	85,161	299							52,937			1,986	11			224,741	174,100
Arkansas	87,824		11,831	120							40,855			1,307	8			148,160	155,969
California	118,174	118,257	25,311	8,006							11			1	8			539,949	251,359
Colorado		58,029	53,584	1,687									14,964					63,891	91,708
Connecticut	82,305	77,032	8,909	4,026							5,395				6			164,506	153,978
Delaware	18,561	18,977		5,601											3			37,535	20,787
Florida	39,143		4,845	288							25,300				4			38,577	66,641
Georgia	129,396	46,305	42,059	988									1,921		13			223,973	142,939
Idaho	8,599		10,059	298														873,646	747,086
Illinois	435,281	399,288	22,316	25,870							20,963				24			19,409	18,210
Indiana	262,740	255,015	24,208	13,060											15			553,013	595,949
Iowa	196,367	219,135	20,363	0,162							7,127							433,159	404,139
Kansas	175,461	177,411	23,444	4,453														349,843	344,784
Kentucky	87,622	135,441	26,122	6,442							60,000				18			116,907	115,744
Louisiana			2,985	3,062														116,364	129,250
Maine	48,044	62,871	2,706	5,867							21,130				6			813,308	210,921
Maryland	113,895	92,736	7,398	7,539														391,302	344,448
Massachusetts	176,858	292,927	3,348	670														466,982	479,473
Michigan	292,296	224,708	19,796	30,857											5			297,259	268,308
Minnesota	190,940	122,823	29,313	14,182							21,983							546,850	523,198
Mississippi	40,257	1,406	10,250	910											9			62,809	115,807
Missouri	298,398	295,018	41,213	4,519							41,480				17			44,315	31,000
Montana	17,961	18,851	83,134	4,302														200,307	202,653
Nebraska	24,913	87,227	83,134	4,302														10,675	12,505
Nevada			7,264	869														307,629	303,743
New Hampshire	42,061	45,658	295	1,207														1,980,574	1,985,912
New Jersey	171,946	156,453	16,639	8,194														880,166	841,941
New York	651,948	690,453	16,639	8,194														1,009,014	997,595
North Carolina	132,951	100,846	4,722	2,543														52,146	36,459
North Dakota	17,519	17,519	17,700	809														78,401	61,911
Ohio	404,115	405,187	14,832	26,012														1,009,014	997,595
Oregon	14,243	35,062	26,905	2,261														52,146	36,459
Pennsylvania	452,264	516,011	8,225	25,125														1,009,014	997,595
Rhode Island	24,330	26,970		1,034														52,146	40,705

ELECTION STATISTICS.

203

South Carolina	54,658	13,384	2,410	41,314	269,804	21,294	850,436	206,530	27,389	11,050	277	145	22,12,060,303	11,302,362
South Dakota	9,061	34,886	26,544	4,776	8,314	70,499	79,941
Tennessee	136,294	90,85	23,789	4,776	36,743	70,618	77,607
Texas	239,148	77,472	99,088	2,165	161,673	8,969	265,001	983,796
Vermont	16,326	37,392	44	6,453	21,667	16	424,445	357,513
Virginia	163,377	131,303	13,873	2,529	50,715	53,801	63,440
Washington	91,674	39,363	10,673	2,529	6,616	292,324	304,063
West Virginia	64,467	80,393	4,196	3,145	4,174	171,011	184,440
Wisconsin	177,829	171,101	10,019	13,136	6,480	159	371,730	354,614
Wyoming	8,451	7,722	530	732	29	16,738	16,032
Totals	5,654,504	5,185,913	1,054,215	269,804	21,294	850,436	206,530	27,389	11,050	277	145	22	12,060,303	11,302,362

POPULAR VOTE FOR PRESIDENT FROM 1856 TO 1888, WITH PLURALITIES, 1884 AND 1888.

[BY STATES.]

STATES (38)	1888.					
	VOTES.				PLURALITIES.	
	Harrison. Rep.	Cleveland. Dem.	Fisk. Pro.	Streeter. U. Lab.	Harrison. Rep.	Cleveland. Dem.
Alabama.....	57,197	117,310	588	60,113
Arkansas.....	58,752	85,062	614	10,613	27,210
California.....	124,809	117,729	5,761	7,080
Colorado.....	51,796	37,610	2,210	112	14,186
Connecticut.....	74,584	74,920	4,334	3295
Delaware.....	12,973	16,414	408	3,441
Florida.....	26,357	39,561	417	12,204
Georgia.....	40,496	100,459	1,800	136	60,033
Illinois.....	370,473	248,272	21,695	7,060	22,291
Indiana.....	263,361	261,013	9,881	2,694	2,348
Iowa.....	211,598	179,877	3,550	9,105	31,721
Kansas.....	182,904	192,745	6,779	37,788	80,159
Kentucky.....	155,134	183,800	5,225	622	28,666
Louisiana.....	30,701	85,072	127	54,331
Maine.....	73,734	50,481	2,691	1,344	23,253
Maryland.....	99,986	106,168	4,767	6,182
Massachusetts.....	183,892	151,509	3,701	32,302
Michigan.....	236,397	213,404	20,942	4,542	23,933
Minnesota.....	142,482	104,385	15,311	1,995	38,097
Mississippi.....	39,066	85,471	218	22	53,373
Missouri.....	236,253	261,954	4,540	18,689	25,701
Nebraska.....	108,425	80,552	9,429	4,226	27,873
Nevada.....	7,238	5,326	45	1,912
New Hampshire.....	46,728	43,358	1,592	13	2,370
New Jersey.....	144,344	151,493	7,904	7,149
New York.....	650,338	635,965	30,231	626	14,373
North Carolina.....	134,784	147,902	2,789	37	13,113
Ohio.....	416,054	396,455	24,356	3,496	19,599
Oregon.....	33,293	29,522	1,677	6,771
Pennsylvania.....	526,091	446,639	20,947	3,873	79,458
Rhode Island.....	21,963	17,530	1,251	4,433
South Carolina.....	13,740	65,825	52,085
Tennessee.....	139,089	158,787	5,969	18,798
Texas.....	88,422	234,883	4,749	29,459	146,461
Vermont.....	45,192	16,788	1,460	28,404
Virginia.....	150,438	151,977	1,678	1,539
West Virginia.....	78,491	79,330	839
Wisconsin.....	176,553	155,232	14,277	8,532	21,321
Total.....	5,445,274	5,538,755	248,800	142,034	480,770	574,251
Plurality.....	93,481	93,481

POPULAR VOTE FOR PRESIDENT FROM 1856 TO 1888, WITH PLURALITIES, 1854 AND 1888.

[BY STATES.]

STATES. (35)	1854.					
	VOTES.				PLURALITIES.	
	Blaine. Rep.	Cleveland. Dem.	Butler. Green.	St. John. Pro.	Blaine. Rep.	Cleveland. Dem.
Alabama	59,561	98,951	873	619	84,864
Arkansas	50,865	72,927	1,847	22,081
California	102,416	89,288	2,017	2,920	18,126
Colorado	36,290	27,723	1,958	761	8,567
Connecticut	65,923	67,199	1,688	2,805	1,274
Delaware	12,951	16,964	6	55	4,011
Florida	28,031	31,766	72	3,734
Georgia	48,603	94,667	145	195	46,064
Illinois	837,474	312,355	10,910	12,074	25,119
Indiana	238,463	244,960	8,203	3,028	6,527
Iowa	197,089	177,316	1,472	19,773
Kansas	154,406	90,132	16,841	4,496	64,274
Kentucky	118,122	152,961	1,691	3,139	34,834
Louisiana	46,347	62,540	16,193
Maine	72,269	52,140	3,953	2,160	80,069
Maryland	85,099	96,932	531	2,794	11,234
Massachusetts	146,734	122,481	24,433	10,020	34,243
Michigan	192,609	149,835	42,243	18,403	42,834
Minnesota	111,923	70,144	3,583	4,684	41,779
Mississippi	43,509	76,510	33,001
Missouri	202,929	235,988	2,153	33,069
Nebraska	76,912	54,391	2,899	22,521
Nevada	7,193	5,578	26	1,615
New Hampshire	43,249	39,183	532	1,671	4,066
New Jersey	123,449	127,798	8,406	6,159	4,358
New York	592,005	563,154	16,994	25,016	1,149
North Carolina	125,068	142,932	454	17,864
Ohio	400,082	368,280	5,179	11,069	31,802
Oregon	26,890	34,604	726	492	2,256
Pennsylvania	473,804	392,785	16,992	15,283	81,019
Rhode Island	19,030	12,391	422	928	6,639
South Carolina	21,733	60,890	48,157
Tennessee	124,078	133,258	957	1,131	9,180
Texas	93,141	225,309	3,321	3,534	132,168
Vermont	39,514	17,331	785	1,752	22,183
Virginia	139,350	145,497	138	6,141
West Virginia	63,066	67,517	810	939	4,221
Wisconsin	161,135	146,453	4,598	7,649	14,682
Total	4,851,959	4,874,080	175,370	150,362	446,563	469,584
Plurality	28,021	28,021

POPULAR VOTE FOR PRESIDENT—Continue

STATES.	1880.				1876.	
	Garfield.	Hancock.	Weaver.	Scat-	Tilden.	Hayes.
	Rep.	Dem.	Gr.	tering.	Dem.	Rep.
Alabama	56,178	90,687	4,642	102,002	68,220
Arkansas	41,601	60,489	4,079	58,071	88,669
California	80,348	80,426	3,392	76,464	79,269
Colorado	27,450	24,647	1,435	13,316	14,154
Connecticut	67,073	64,417	868	412	61,934	55,031
Delaware	14,150	15,183	13,381	10,752
Florida	23,654	27,964	124,285	24,227
Georgia	52,648	102,522	481	130,088	50,446
Illinois	318,037	277,321	26,358	596	258,601	278,532
Indiana	232,164	225,528	12,986	213,526	207,971
Iowa	183,904	105,845	32,327	630	112,121	171,326
Kansas	121,520	59,789	19,710	37,002	78,322
Kentucky	104,550	147,989	11,498	257	150,690	97,156
Louisiana	37,994	65,310	439	170,508	75,133
Maine	74,039	65,171	4,408	235	49,823	66,300
Maryland	78,515	93,706	818	739	91,779	71,980
Massachusetts	165,935	111,960	4,548	108,777	130,063
Michigan	185,190	131,300	31,795	1,156	141,595	166,901
Minnesota	93,903	53,315	3,267	286	48,709	72,962
Mississippi	34,854	75,750	5,797	677	112,172	52,605
Missouri	133,567	208,609	35,045	203,077	145,029
Nebraska	54,979	28,523	3,838	17,554	31,916
Nevada	8,732	9,611	9,308	10,393
New Hampshire	44,852	40,794	528	189	38,509	41,539
New Jersey	120,565	122,565	2,617	191	115,962	103,517
New York	535,544	534,311	12,373	2,177	521,949	480,207
North Carolina	115,878	134,334	1,136	125,427	108,419
Ohio	375,048	340,321	6,456	2,642	323,182	330,608
Oregon	20,619	19,948	249	14,149	15,283
Pennsylvania	444,704	407,428	20,668	1,983	396,128	384,122
Rhode Island	18,195	10,779	236	25	10,712	15,787
South Carolina	58,071	112,312	566	7	90,866	91,786
Tennessee	107,677	128,191	5,916	43	133,166	89,566
Texas	67,845	156,228	27,405	104,863	44,803
Vermont	45,090	18,181	1,212	110	20,254	44,062
Virginia	84,020	127,970	139	139,670	95,538
West Virginia	46,243	57,391	9,079	56,455	42,608
Wisconsin	144,397	114,634	7,980	161	123,927	130,068
Total	4,440,053	4,442,035	307,306	12,576	4,269,898	4,048,228
Total vote				9,210,970	8,442,049	

1 The vote in Florida, as officially announced by the returning board, is given in the table. The democrats claimed a majority for the Tilden electors in that state on the face of the returns.

2 The vote in Louisiana is given as announced by the Wells returning board, and as it was accepted by the electoral commission. The McEnery returning board, after a canvass of the returns from all the counties in the state, gave Tilden 83,723; Hayes, 77,174.

ELECTION STATISTICS.

267

POPULAR VOTE FOR PRESIDENT—Continued.

STATES.	1872.		1868.		1864.	
	Grant. Rep.	Greeley. Lib. Dem.	Grant. Rep.	Seymour. Dem.	Lincoln. Rep.	Mc- Clellan. Dem.
Alabama	90,272	79,444	76,996	72,066		
Arkansas	41,073	37,927	22,152	19,078		
California	54,029	49,718	54,592	59,078	62,134	43,841
Connecticut	50,638	45,872	50,906	47,961	44,091	42,285
Delaware	11,115	10,206	7,963	10,980	8,155	8,767
Florida	17,765	15,428				
Georgia	62,715	76,287	57,134	102,822		
Illinois	241,248	184,770	250,293	199,143	189,996	158,790
Indiana	196,144	163,437	176,532	161,980	150,422	130,233
Iowa	131,233	71,134	150,399	74,040	89,075	42,596
Kansas	67,048	32,970	31,047	14,019	16,441	3,691
Kentucky	88,816	100,212	39,569	115,869	27,786	64,301
Louisiana	59,973	69,496	31,251	80,225		
Maine	61,422	29,087	70,423	42,390	68,114	46,992
Maryland	66,769	67,685	30,438	62,227	40,153	32,730
Massachusetts	133,472	59,960	136,447	59,408	126,742	48,745
Michigan	136,262	77,027	128,550	87,069	91,521	74,694
Minnesota	55,709	35,211	43,542	28,072	21,060	17,375
Mississippi	81,016	47,191				
Missouri	119,196	151,433	85,671	69,788	72,750	31,678
Nebraska	18,245	7,705	9,729	5,439		
Nevada	8,413	6,294	6,480	5,218	9,826	6,504
New Hampshire	37,168	31,425	38,191	31,224	36,460	31,871
New Jersey	91,611	76,801	80,121	83,091	69,723	69,024
New York	440,739	367,279	419,883	429,833	398,733	361,986
North Carolina	94,394	69,474	95,226	84,000		
Ohio	261,852	244,821	280,128	238,700	295,154	205,508
Oregon	11,820	7,746	10,911	11,125	9,888	8,457
Pennsylvania	340,689	211,961	342,280	313,312	296,391	276,316
Rhode Island	18,665	5,829	12,503	6,548	14,349	8,718
South Carolina	72,250	22,903	62,391	45,237		
Tennessee	83,665	94,391	56,757	26,311		
Texas	47,405	66,509				
Vermont	41,487	10,947	44,167	12,045	42,419	13,321
Virginia	93,415	91,440				
West Virginia	32,383	29,537	29,025	20,396	23,152	19,434
Wisconsin	104,392	86,477	108,837	84,710	83,428	65,884
Total	3,579,793	2,842,425	3,013,188	2,703,649	2,223,085	811,754
Majority	737,368		309,588		1,411,281	
Whole vote	6,457,318		5,716,788		4,034,789	

POPULAR VOTE FOR PRESIDENT—Continued.

STATES.	1860.				1856.		
	Lincoln. Rep.	Breckin- ridge. Dem.	Bell. Union.	Douglas. Dem.	Fremont. Dem.	Fill- more. Amer.	Buchan- an. Dem.
Alabama		48,831	27,875	13,651		28,552	46,739
Arkansas		28,732	20,068	5,227		10,787	21,910
California	39,173	34,344	6,817	38,516	20,691	36,165	53,365
Connecticut	43,792	14,641	3,201	15,522	42,715	2,615	34,965
Delaware	3,815	7,337	3,804	1,023	308	6,175	8,004
Florida		8,543	5,437	397		4,833	6,358
Georgia		51,889	42,886	11,399		42,228	56,598
Illinois	172,161	2,404	4,913	160,215	96,189	37,444	106,348
Indiana	139,083	12,225	5,306	115,509	94,375	22,386	118,670
Iowa	70,409	1,048	1,763	55,111	43,954	9,180	30,107
Kansas							
Kentucky	1,361	53,143	66,058	25,651	314	67,416	74,642
Louisiana		22,681	20,204	7,625		20,709	22,164
Maine	62,811	6,398	2,046	26,693	67,379	3,325	39,080
Maryland	2,294	42,482	41,760	5,966	281	47,460	39,115
Massachusetts	106,533	5,139	22,331	34,372	108,190	19,630	39,240
Michigan	88,480	805	405	65,057	71,732	1,660	52,136
Minnesota	22,069	748	62	11,923			
Mississippi		40,737	25,049	3,283		24,185	33,446
Missouri	17,028	31,317	58,372	58,081		48,594	58,164
Nebraska							
Nevada							
New Hampshire	87,519	2,112	441	22,811	38,345	422	32,789
New Jersey	58,324			62,500	28,338	34,115	46,943
New York	362,646			312,731	276,007	124,604	195,878
North Carolina		48,539	44,990			26,886	48,246
Ohio	231,610	11,403	12,194	18,822	187,497	23,126	170,674
Oregon	5,270	5,006	183	3,931			
Pennsylvania	208,030	178,871	12,776	16,765	147,510	82,175	230,710
Rhode Island	12,344			7,707	11,467	1,673	6,680
South Carolina							
Tennessee		64,700	69,274	11,350		66,178	73,639
Texas		47,548	15,438			15,639	31,169
Vermont	33,808	218	1,969	6,549	39,561	545	10,569
Virginia	1,929	74,323	74,681	16,290	291	60,310	80,706
West Virginia							
Wisconsin	86,110	888	161	65,021	66,090	579	52,843
Total	1,866,432	847,963	500,631	1,375,157	1,341,264	874,534	1,838,189
Whole vote		4,680,198				4,063,987	

1 Electors chosen by legislature.

SUMMARY OF POPULAR AND ELECTORAL VOTES

For President and Vice-President of the United States, 1789-1884.

Year of Election.	No. of States.	Total Elec. Vote.	Political Party.	Presidents. ¹			Vice-Presidents. ²		
				CANDIDATES.	Vote.			CANDIDATES.	Elect. Vote.
					States.	Popu- lar.	Electoral.		
1789	10 ³	73	George Washington			60	34
				John Adams	9
				John Jay	6
				R. H. Harrison	6
				John Rutledge	4
				John Hancock	4
				George Clinton	3
				Samuel Huntington	2
				John Milton	2
				James Armstrong	1
				Benjamin Lincoln	1
				Edward Telfair	1
				Vacancies				4
1792	15	135	Fed. Fed. Rep.	George Washington ¹			132	77
				John Adams	50
				George Clinton	4
				Thomas Jefferson	1
				Aaron Burr	1
1796	16	138	Fed. Rep. Rep. Fed. Rep.	Vacancies			3	3
				John Adams	68
				Thomas Jefferson	54
				Thomas Pinckney	39
				Aaron Burr	15
				Samuel Adams	11
				Oliver Ellsworth	7
				George Clinton	5
				John Jay	3
				James Iredell	3
				George Washington	2
				John Henry	2
				S. Johnson	1
1800	16	128	Rep. Rep. Fed. Fed.	Charles C. Pinckney			73	73
				Thomas Jefferson	65
				Aaron Burr	65
				John Adams	64
				Charles C. Pinckney	1

¹ Previous to the election of 1804, each elector voted for two candidates for President; the one receiving the highest number of votes, if a majority, was declared elected President; and the next highest, Vice President.

² Three states out of thirteen did not vote, viz.: New York, which had not passed an electoral law, and North Carolina and Rhode Island, which had not adopted the constitution.

³ There having been a tie vote, the choice devolved upon the House of Representatives. A choice was made upon the 16th ballot, which was as follows: Jefferson—Georgia, Kentucky, Maryland, New Jersey, New York, North Carolina, Pennsylvania, Tennessee, Vermont and Virginia—10 states; Burr—Connecticut, Massachusetts, New Hampshire and Rhode Island—4 states; Black—Delaware and South Carolina—2 states.

SUMMARY OF POPULAR AND ELECTORAL VOTES — Continued.

Year of Election.	No. of States.	Total Electoral Vote.	Political Party.	Presidents.			Vice-Presidents.		
				CANDIDATES.	Vote.			CANDIDATES.	Electoral Vote.
					States.	Popular.	Electoral.		
1804	17	176	Rep.	Thomas Jefferson	15	162	Geo. Clinton ..	162	
			Fed.	Charles C. Pinckney	2	14	Rufus King ..	14	
1808	17	176	Rep.	James Madison	12	132	Geo. Clinton ..	113	
			Fed.	Charles C. Pinckney	5	47	Rufus King ..	47	
				George Clinton		6	John Langdon ..	9	
						Jas. Madison ..	3	
						Jas. Monroe ..	3	
				Vacancy	1	
1812	18	213	Rep.	James Madison	11	128	E. Gerry	131	
			Fed.	De Witt Clinton	7	80	J. Ingersoll ..	86	
				Vacancy		1	1	
1816	19	221	Rep.	James Monroe	16	183	D. D. Tompkins ..	183	
			Fed.	Rufus King	3	34	J. E. Howard ..	22	
						James Ross ..	5	
						J. Marshall ..	4	
						R. G. Harper ..	3	
				Vacancy		4	4	
1820	24	235	Rep.	James Monroe	24	231	D. D. Tompkins ..	218	
			Opp.	John Q. Adams		1	R. Stockton ..	8	
						D. Rodney ..	4	
						R. G. Harper ..	1	
						R. Rush	3	
				Vacancy		3	3	
1824	24	261	Rep.	Andrew Jackson	10	155,872	J. C. Calhoun ..	182	
			Coal.	John Q. Adams	8	105,321	N. Sanford ..	30	
			Rep.	Wm. H. Crawford	3	44,282	N. Macon	24	
			Rep.	Henry Clay	3	46,587	A. Jackson	18	
						M. Van Buren ..	9	
						Henry Clay ..	2	
				Vacancy	1	
1828	24	261	Dem.	Andrew Jackson	15	647,231	J. C. Calhoun ..	171	
			N. R.	John Q. Adams	9	509,057	R. Rush	83	
						Wm. Smith	7	
1832	24	288	Dem.	Andrew Jackson	15	987,502	M. Van Buren ..	189	
			N. R.	Henry Clay	7	530,189	J. Sergeant ..	49	
			Anti M.	John Floyd	1	33,108	Henry Lee	11	
				William Wirt	1		A. Ellmaker ..	7	
						Wm. Wilkins ..	2	
				Vacancies		2	2	
1836	26	294	Dem.	Martin Van Buren	15	761,549	R. M. Johnson ..	147	
			Whig	Wm. H. Harrison	7	73	F. Granger	77	
			Whig	Hugh L. White	2	738,656	John Tyler	47	
			Whig	Daniel Webster	1		Wm. Smith	23	
			Whig	W. P. Mangum	1			

1 No choice having been made by the Electoral College, the choice devolved upon the House of Representatives. A choice was made on the first ballot, which was as follows. Adams — Connecticut, Illinois, Kentucky, Louisiana, Maine, Maryland, Massachusetts, Missouri, New Hampshire, New York, Ohio, Rhode Island and Vermont — 13 states; Jackson — Alabama, Indiana, Mississippi, New Jersey, Pennsylvania, South Carolina and Tennessee — 7 states; Crawford — Delaware, Georgia, North Carolina and Virginia — 4 states.

2 No candidate having received a majority of the votes of the Electoral College, the Senate elected R. M. Johnson Vice-President, who received 33 votes; Francis Granger received 18.

SUMMARY OF POPULAR AND ELECTORAL VOTES—Continued.

Year of election,	No. of States.	Total electoral vote.	Political Party.	Presidents.			Vice-Presidents.		
				CANDIDATES.	VOTE.		CANDIDATES.	Electoral Vote	
					States.	Popular.			Electoral.
1840	26	294	Whig.. Dem.. Libty.	Wm. H. Harrison. Martin Van Buren. James G. Birney.....	10 7	1,275,017 1,128,702 7,009	234 60	John Tyler R. M. Johnson..	234 43
1844	26	275	Dem.. Whig.. Libty.	James K. Polk. Henry Clay	15 11	1,337,243 1,260,068	170 105	L. W. Tazewell James K. Polk. Geo. M. Dallas T. Frelinghys'n	11 7 177 108
1848	30	290	Whig.. Dem.. Free S	Zachary Taylor... Lewis Cass	15 15	1,800,101 1,220,544	163 127	M. Fillmore.... Wm. O. Butler..	163 127
1852	31	296	Dem.. Whig.. Fr Dm	Martin Van Buren. Franklin Pierce.... Winfield Scott.....	27 4	1,601,474 1,386,578	254 42	Chas. F. Adams Wm. R. King .. W. A. Graham ..	254 42
1856	31	296	Dem.. Rep.. Amer.	John P. Hale..... James Buchanan... John C. Fremont... Millard Fillmore ..	19 11 11 1	1,888,169 1,341,264 874,534	174 114 8	Geo. W. Julian. J. C. Breckinridge Wm. L. Dayton .. A. J. Donelson ..	174 114 8
1860	33	308	Rep.. Dem.. C. Un I. Dem	Abraham Lincoln J. C. Breckinridge John Bell.....	17 11 3	1,866,352 845,763 589,581	180 72 39	H. Hamlin..... Joseph Lane.... K. Everett.....	180 72 39
1864	36	314	Rep.. Dem.. Vacancies	S. A. Douglas..... Abraham Lincoln. Geo. B. McClellan.	2 22 3	1,375,157 2,216,067 1,808,725	12 212 21	H. V. Johnson.. A. Johnson..... G. H. Pendleton	12 212 21
1868	37	317	Rep.. Dem.. Vacancies	Ulysses S. Grant .. Horatio Seymour.. Vacancies.....	25 8 3	3,015,071 2,709,613	214 80	Schuyler Colfax F. P. Blair, Jr..	214 80
1872	37	366	Rep.. D & L Dem.. Temp.	Ulysses S. Grant .. Horace Greeley .. Charles O'Connor .. James Black.....	31 6 2 2	3,597,070 2,831,079 29,408 5,608	286 47 5 42	Henry Wilson... B. Gratz Brown Geo. W. Julian.. A. H. Colquitt..	286 47 5 3
1876	39	369	Rep.. Dem.. G. B.. Proh.	T. A. Hendricks... B. Gratz Brown.. Charles J. Jenkins. David Davis.....	1 18 2 1	1,143 4,908,892 4,289,898 81,740	17 185 184	J. M. Palmer .. T. E. Bramlette W. S. Groesbeck W. D. Machen ..	14 185 184
1880	38	369	Rep.. Dem.. G. B.. Proh.	R. B. Hayes..... Samuel J. Tilden .. Peter Cooper..... Green Clay Smith	21 17	4,048,228 4,289,898 9,552 2,636	185 184	W. A. Wheeler.. T. A. Hendricks	185 184
1884	38	401	Rep.. Dem.. G. B.. Proh.	James A. Garfield. W. S. Hancock .. J. B. Weaver..... Neal Dow.....	19 19	4,449,187 4,435,121 362,754 9,461	214 155	C. A. Arthur.... W. H. English..	214 155
1888	38	401	Rep.. Dem.. Pro.. Lab.	Grover Cleveland. James G. Blaine... John P. St. John.. Benjamin F. Butler	20 18 15	4,908,892 4,844,061 150,335 184,168	219 182	T. A. Hendricks J. A. Logan.....	219 182
1892	44	432	Rep.. Dem.. Pro.. Lab.	James G. Blaine.. Benjamin F. Butler John P. St. John.. Benjamin Harrison Grover Cleveland.. Clinton B. Fisk...	19 20 18 20	4,831,959 175,370 159,369 5,415,374 5,538,755 218,800	182 333	J. A. Logan.... L. F. Morton... A. G. Thurman	182 333 163
			Dem.. Rep.. Pro..	A. J. Streater..... Grover Cleveland Benjamin Harrison James F. Weaver.. John Bidwell.....	142 237 145 22	142,034 5,554,504 5,158,912 1,054,215 269,896	237 145	A. E. Stevenson Whiteley Reid.. J. G. Field....	237 145 22

1 Eleven states did not vote, viz., Alabama, Arkansas, Florida, Georgia, Louisiana, Mississippi, North Carolina, South Carolina, Tennessee, Texas and Virginia.

2 Three states did not vote, viz., Mississippi, Texas and Virginia.

3 Three electoral votes of Georgia cast for Horace Greeley, and the votes of Arkansas 5 and Louisiana 5, cast for U. S. Grant, were rejected. If all had been included in the count, the electoral vote would have been 390 for U. S. Grant and 66 for opposing candidates.

GUBERNATORIAL VOTE C. F. 1892 AND OF 1894, WITH PLURALITIES AND POPULATION, BY ELECTION DISTRICTS.

COUNTIES, TOWNS, CITIES AND ELECTION DISTRICTS.	POPULATION, 1890.		GOVERNOR, 1894.				GOVERNOR, 1892.						
	Popula- tion, 1890.	Deek, Dem.	Powell, Pee.	Cheghorn Pro.	Uphaun, Rep.	Dem. Plu.	Rep. Plu.	Deek, Dem.	Rutt, Pee.	Richmond Pro.	Sproner, Rep.	Dem. Plu.	Rep. Plu.
ADAMS—3d District.													
Adrian	488	31	1	1	85	54	32	1	74	42
De Witt	322	2	4	2	32	39	16	2	22	11
Colby
Bellevue	418	28	6	3	37	33	41	2	41	37
Belleville	376	27	2	70	42	43	61	27
Fauston	104	10	1	63	36	32	1	56	24
Jackson	77	67	12	2	71	59
Leola	240	1	1	31	3	21
Lincoln	410	27	2	2	71	44	8	24	27
Monroe	402	11	2	81	70	15	2	59	48
New Haven	344	14	1	1	58	44	17	1	51	34
New Chester	746	62	1	1	102	40	55	2	100	45
Preston	319	13	15	10	10	1	17	7
Quincy	303	37	45	8	43	2	46	8
Richfield	323	1	1	36	31	10	27
Tombs	238	21	52	22	10	3	46	36
Springville	570	10	7	62	13	47	40
Strong & Prairie	19	206	187	33	3	46	113
Totals	6,889	322	29	18	1,159	797	498	13	22	967	563
Republican plurality													
.....	797	559
ASHLASH—9th District.													
Ashland city, 1st pr.	51	25	25	100	77	77	11	132
..... 2d pr.	64	24	17	94	68	3	18	83
..... 3d pr.	113	11	53	232	151	19	19	248
..... 4th pr.	88	5	108	32	4
..... 5th pr.
..... 6th pr.	3,356	66	177	1,354	212	56	2
..... 7th pr.
..... 8th pr.	123	25	8	101	103	1,134
..... 9th pr.	132	10	147	114
..... 10th pr.	113	12	4	124	117
..... 10th pr.	96	11	6	102	112
Totals

ASHLASH—9th District.

Ashland city, 1st pr.

..... 2d pr.

..... 3d pr.

..... 4th pr.

..... 5th pr.

..... 6th pr.

..... 7th pr.

..... 8th pr.

..... 9th pr.

..... 10th pr.

ELECTION STATISTICS.

Town of Ashland, 1st pr	58	9	11	117	0	10	43	294	4
2d pr	113	10	33	113	77	6	101	224	
3d pr	125	16	30	113	47	2	42		
4th pr	100	4		140	30	2	24		
5th pr	121	4	6	123	16	2	16	133	21
Batternut, 1st pr	1,210	2		123	11	1	47	136	33
Jacobs	91,227	133	2	170	21	1	45	87	127
'Knight, 1st pr	630			44	44	2	2	42	
Morse, 1st pr			10	75	137	1	63		
2d pr	36	18	2	37	37	5	110	91	44
3d pr	62	10	2	101	101	2	37		
4th pr	17	11		254	10	2	36		
Vaughan, 1st pr				54	54	15	36	80	43
2d pr	5,474			54	546	1	36		
3d pr				54			10		
4th pr				54			10		
5th pr				54			10		
6th pr				54			10		
La Pointe		14	13	1			30		
Totals	20,023	1,225	210	1,722	78	53	2,226	291	101
Republican plurality									
Democratic plurality									
Barron - 10th District.									
Barron City	829	42	14	173	131	2	8	177	120
Chetek City	1,211	11	3	170	51	1	6	154	37
Chetek	56	17	28	170	114	10	25	134	62
Iron Lake City	1,219	54	17	322	56	1	14	330	112
1st ward	2,130	183	3	83	141	2	77	330	
2d ward	79	22	14	52	206	4	93		
3d ward	41	11	5	46	46	1	51		
4th ward	40	6	17	106	86	7	99		
Barron	409	17	8	36	19	4	4	43	16
Cedar Lake	1,511	13	7	70	57	22	1	60	38
Chetek	41,728	7	4	94	87	16	4	68	47
Clincon	479	11	2	72	61	23	1	61	38
Cumberland, 1st district	1,546	9	91	98	89	9	69	170	122
2d district					9	1	30	101	65
Dallas	1,033	24	42	116	92	57	39	95	53
Donre	55	20	10	87	12	14	7	106	70
Maple Grove	57	7	11	111	127	42	7	106	
Oak Grove	626	18	32	32	17	21	21	27	6

* Chetek includes Chetek City and Doure.

* Ashland (town) includes La Pointe.

* Jacobs includes town of Morse.

1 See Iron county.

GUBERNATORIAL VOTE FOR 1892 AND 1894 WITH PLURALITIES, AND POPULATION, 1890, BY TOWNS AND ELECTION DISTRICTS. — Continued.

COUNTIES, TOWNS, CITIES AND ELECTION DISTRICTS.	GOVERNOR, 1894.					GOVERNOR, 1892.							
	Popula- tion, 1890.	Peck, Dem.	Powell, Feo.	Cleghorn Pro.	Uppham, Rep.	Dem. Plu.	Rep. Plu.	Peck, Dem.	Butt, Feo.	Richmo'd Pro.	Spooner, Rep.	Dem. Plu.	Rep. Plu.
BAYLOR—Continued.													
Bayfield Farm.....	1,040	0	24	10	196	117	0	25	17	131	122
Stanley.....	589	47	4	4	77	44	54	68	2	68	14
Stanley.....	748	49	31	9	73	33	52	15	6	65	13
Summer.....	367	21	2	8	55	32	24	1	5	55	32
Turtle Lake.....	871	66	9	8	81	15	59	17	9	68	9
Vauco Creek.....	311	5	8	27	22	3	8	26	23
Totals.....	15,416	589	426	292	1,921	1,335	781	320	196	1,784	6	1,009
Republican plurality.....													
1,335													
BAYFIELD—10th district.													
Bayfield.....	1,900	95	12	16	245	150	361	5	17	300	61
Washburn, 1st precinct.....	3,059	3	204	87	27	628	231	25	19	42	622	67
2d precinct.....	1,045	187	14	2	135	297	57	3	10	318
Mason.....	686	25	8	2	85	60	50	6	8	131	72
Iron River, 1st precinct.....	1,045	30	21	25	295	25	68	4	14	165	97
2d precinct.....	1,045	30	19	11	201	29	34	10	17	206
Totals.....	7,350	776	115	137	1,514	738	1,391	30	68	1,421	206	206
Republican plurality.....													
738													
BROWN—8th District.													
Albion.....	363	62	1	1	29	23	53	1	20	27
Ashwaubenon.....	479	34	9	46	46	32	32	3	18	32
Belleus.....	838	95	1	49	92	32	60
* Drummond includes Iron River.													

ELECTION STATISTICS.

De Pere	960	112	2	40	72	121	31	2	21	100
De Pere, city, 1st ward	110	4	108	14	86	9	2	118	21	100
3d ward	3,625	7	18	357	121	2	5	16	318	86
3d ward	414	2	136	1	121	2	5	33	318	86
4th ward	88	2	68	1	97	2	5	36	26	61
Eaton	1,102	116	1	32	81	92	1	81	26	61
Fort Howard City, 1st ward	101	3	96	1	85	11	11	81	26	61
3d ward	61	2	12	1	51	15	15	51	26	61
3d ward	62	2	13	1	51	15	15	51	26	61
4th ward	4,754	317	70	581	26	326	112	70	658	122
4th ward	32	1	78	1	46	11	7	61	658	122
5th ward	151	10	151	1	61	1	10	56	658	122
6th ward	29	13	82	1	35	1	6	68	658	122
Glennore	1,411	109	3	68	40	142	3	68	71	86
Green Bay, 1st ward	1,008	47	1	14	70	43	1	81	86	37
3d ward	15	8	131	1	16	4	3	151	86	37
3d ward	107	1	225	1	169	2	5	25	300	94
4th ward	9,062	738	613	1,078	340	865	135	25	300	94
4th ward	113	19	250	1	158	5	8	171	300	94
5th ward	171	19	193	1	172	6	3	179	300	94
Howard	1,231	56	2	116	14	91	2	4	97	3
Holland	1,210	254	1	50	37	259	1	1	16	243
Humboldt	1,098	52	1	89	37	65	1	1	79	17
Lawrence	245	76	3	105	29	89	1	1	29	1
Morrison	1,119	169	1	129	31	201	1	1	71	137
New Denmark	1,353	88	1	186	15	121	4	2	71	137
Pittsfield	1,111	88	1	186	15	121	4	2	71	137
People	1,111	127	1	111	11	137	5	5	87	27
Rockland	1,830	107	6	158	68	111	1	19	36	53
Scottland	1,288	103	6	93	10	122	1	19	50	50
Spartan	1,096	51	9	160	42	122	1	13	67	4
Spartan	2,169	224	2	170	51	245	1	11	141	101
Wrightstown	429,161	3,464	138	3,581	696	833	37	181	2,842	1,111
Totals	429,161	3,464	138	3,581	696	833	37	181	2,842	1,111
Republican plurality					696				271	271
Democratic plurality					213				840	840
Buffalo — 8th District.										
Alma City, 1st ward	719	51	36	58	13	58	37	30	31	27
Alma City, 2d ward	1,458	193	51	110	81	185	2	235	100	85
3d ward	69	42	1	21	48	65	18	137	47	18
Buffalo	647	72	16	21	48	79	2	1	16	63

723 of total is part of Oneida Indian reservation. ¹An error in the returns indicates a less plurality, but this sum is accurate. ²Belvidere includes Buffalo City.

CALVERT—6th District.		80	9	146	57	185	1	130	5
Brillon village	60	2	2	52	3	57	3	57	5
Broadway	188	4	6	62	47	62	2	62	82
Charlestown	1,362	5	115	96	303	3	101	146
Chilton	1,319	6	51	73	103	4	51	47
Chilton, city	217	2	87	130	211	6	80	109
Harrison	1,967	1	51	135	248	2	60	188
New Holstein	1,785	44	3	113	202	26	96	106
Rantoul	1,086	11	93	43	175	9	70	99
Stockbridges	1,948	3	147	12	153	4	29	5
Woodville	1,457	1	31	131	181	25	156	155
Totals	16,639	118	1,025	617	116	1,871	81	919	989
Democratic plurality				501				952	37
CHIPPewa—10th District.									
Aurora	533	15	1	80	30	12	72	42
Arthur	622	35	3	70	69	2	49	20
Auburn, 1st precinct	1,581	11	12	121	65	8	48	13
Auburn, 2d precinct	820	6	3	22	81	103	15	78
Eg Brand, 1st precinct	1,382	5	13	158	5	4	131	11
Eg Brand, 2d precinct	1,382	7	16	89	5	11	142	11
Bloomer	2,321	189	16	228	236	27	22	71
Cleveland	317	3	1	4	31	1	40	19
Edgemoor	1,382	31	1	4	51	1	25	13
Edgemoor, 1st precinct	1,382	111	15	86	132	11	74	58
Edgemoor, 2d precinct	2,161	64	13	187	362	2	208	154
Flambeau, 1st precinct	289	4	2	9	97	4	19	10
Flambeau, 2d precinct	1,511	13	7	36	117	19	86	10
La Fayette	1,577	49	3	168	119	1	148	77
Lawrence	1,587	30	1	21	30	21	21	15
Steele	1,313	135	3	223	168	13	182	14
Tilden	1,400	88	25	50	161	39	49	115
Whetson	1,400	88	25	132	80	10	80	6
Chippewa Falls, city, 1st ward	78	1	27	101	10	47	64
Chippewa Falls, city, 2d ward	100	1	16	119	11	21	60
Chippewa Falls, city, 3d ward	31	11	10	45	3	67	66
Chippewa Falls, city, 4th ward	73	12	82	96	5	66	66
Chippewa Falls, city, 5th ward	66	17	18	79	6	56	52
Chippewa Falls, city, 6th ward	8,650	17	18	132	6	56	52

* Brillon includes Brillon village.

GUBERNATORIAL VOTE OF 1892 AND 1891 WITH PLURALITIES, AND POPULATION 1890, BY TOWNS AND ELECTION DISTRICTS - Continued.

COUNTIES, TOWNS, CITIES AND ELECTION DISTRICTS.	Population 1890.	GOVERNOR, 1891.				GOVERNOR, 1892.							
		Peck, Dem.	Powell, People's	Cheslo's, Pro.	Uphaus, Rep.	Dem. Plu.	Rep. Plu.	Peck, Dem.	Butt, People's	Richmo'd Pro.	Spooher, Rep.	Dem. Plu.	Rep. Plu.
Chippewa—10th Dis.—Continued.													
Chippewa Falls, city—Continued.													
7th ward		61	21	1	511					9	26		
8th ward		45	8	1	84					5	68		
9th ward		43	7	1	61					4	52		
10th ward		31	17	1	35					3	24		
Totals	25,111	2,082	547	122	2,623	134	676	346	1,960	729	176		
Republican plurality						131							
Democratic plurality						542					623		
Chas. 9th District.													
Abbotsford Village	11,057	10	1	1	41		31						16
Beaver		9	4	4	56		47			22	58		13
Colby		47	2	1	66		19			65	52		10
Colby City, West wd	1,106	35	5	2	291		15			44	34		10
Faxon	767	23	5	5	41		38			6	29		62
Fremont	111	5	4	2	96		91			17	79		22
Grant	21,396	73	6	6	115		42			129	98		22
Green Grove	212	13	1	1	28		25			33	35		2
Greenwood City		4	16	10	170		36			30	22		22
Hewlett		11	1	1	11		11			8	45		19
Hazel	21,573	26	20	3	68		1			56	46		17
Hudson	41,764	19	1	3	41		25			2	34		10
Lewis	4681	18	3	3	561		32			32	42		23
Loyal Village	797	50	1	5	123		7			100	123		53
Lynn		25	1	1	58		36						5
Lynn	2	25	1	1	58		32			43	38		5
Mayville		68	21	10	125		57			169	122		17
Menton	684	58	1	4	381		35			64	94		30

¹ Grant includes Lynn.

² Beaver includes Withers.

³ Hixon includes Sherwood Forest.

⁴ Heard includes Mayville, Washburn and Abbotsford.

Northville City.....	1,706	106	20	4	271	115	220	6	11	201	41
Pine Val ey.....	886	96	3	6	122	66	100	10	3	196	10
Rosburg.....	41	41	1	2	39	4	36	1	1	73	37
Sherman.....	470	17	1	1	94	27	86	8	1	30	31
Sherwood Forest.....	1,192	74	5	6	91	57	111	14	14	135	24
Thorpe Village.....	601	37	3	4	81	44	53	15	6	66	15
Warner.....	601	60	3	2	70	20	42	3	7	66	24
Washburn.....	18	18	2	2	45	27	21	3	3	37	16
Weston, 1st district.....	867	25	7	8	87	43	43	109	02	77	19
Weston, 2d district.....	51	1	1	1	14	57	4	115	3	104	42
Withee.....	856	58	2	16	111	83	48	15	15	136	80
Yorke.....	17,708	1,283	134	122	2,361	94	1,738	40	155	2,016	181
Totals.....											
Republican plurality.....					1,078						308
Coloanua - 24 District.											
Arlington.....	828	60	1	16	101	32	85	12	20	70	9
Caledonia.....	1,336	127	2	5	167	40	142	12	12	130	22
Columbus.....	800	81	2	8	80	61	111	16	1	79	32
Columbus City, 1st ward.....	1,977	76	3	16	221	11	22	18	95	217	35
Columbus City, 2d ward.....	109	2	0	0	87	202	01	1	29	198	107
Courtland.....	41,324	63	3	6	105	49	66	1	1	106	40
Fort Winthrop.....	42,386	97	6	7	165	29	105	1	1	154	58
Frontenac Prairie.....	1,217	113	3	8	180	61	115	11	11	143	27
Langley.....	1,846	192	2	7	80	6	101	103	12	103	3
Lawson.....	1,171	113	2	11	110	8	128	97	9	97	31
Leola.....	1,996	79	2	2	120	41	91	122	1	122	31
Lowville.....	1,275	100	2	31	256	156	48	43	15	225	127
Marcelon.....	743	49	20	20	111	4	45	1	15	56	29
Newport.....	1,448	177	38	5	169	24	167	13	3	81	15
Oscego.....	1,157	62	3	137	79	72	78	10	10	150	81
Pacific.....	255	23	1	3	58	13	21	2	2	24	2
Portage City, 1st ward.....	82	4	1	1	104	1	104	1	1	1	1
Portage City, 2d ward.....	51	1	1	1	60	1	60	1	1	1	1
Portage City, 3d ward.....	513	67	35	2	151	66	89	710	29	462	22

1 Lewis includes Sherwood Forest. 2 Beaver includes Unity. 3 Board includes Mayville and Washburn. 4 Hixon includes Withee.
 5 Dekorra includes Poynette. 6 Thorpe Village is embraced in 11. With e and Thorp.
 7 Thorpe includes Warden.

GUBERNATORIAL VOTE OF 1892 AND 1894 WITH PLURALITIES, AND POPULATION 1890, BY TOWNS AND ELECTION DISTRICTS—Contd. ued.

COUNTIES, TOWNS, CITIES AND ELECTION DISTRICTS.	GOVERNOR, 1894.					GOVERNOR, 1892.							
	Popula- tion, 1890.	Peck, Dem.	Howell, People's	Clayton Pro.	Upland, Rep.	Dem. Plu.	Rep. Plu.	Peck, Dem.	Butt, People's	Richmond, Pro.	Spencer, Rep.	Dem. Plu.	Rep. Plu.
Colverna—Continued.													
Portage City—Continued.													
4th ward	176	43	8	4	153		165	5	8	130			
5th ward	174	62	3	5	140		142		1	51			
Poynton	571	3			25		97						9
Randolph	971	3			17		85						27
Rio	330	30	2	6	25		21						17
Randolph, village, west ward	834	35			61		41						35
Scott	743	24	4	7	111		18						28
Springvale	701	87	1	12	103		61						24
West Point	1,343	59	56	26	104		90						1
Wyocena	25,350	2,472	246	313	3,872	53	3,014	49	405	3,288	472	472	
Totals													274
Republican plurality													
Seneca													
Bradport	410	41	1	1	31		59						37
Clayton	22,050	171	6	6	296		189						116
Eastman	1,436	187	6	1	96		195						107
Fremont	1,496	67	3		250		75						147
Honey	758	30	13	1	127		55						56
Honey, village	18	18	2		49		17						15
Lynxville	1,390	73	5	2	151		91						69
Marquette	602	85	4	2	31		92						61
Prarie du Chien	20	3		1	41		81						
Prarie du Chien City	3,131	353	12	1	80		389						164
2d ward	110	6			108		131						
3d ward	35	3			32		41						
4th ward	1,470	90	7	2	111		90						28
Totals	1,470	179	14	2	82	57	162	13	4	89	73	73	

1 Seneca includes Lynxville.

2 Clayton includes Soldiers' Grove.

3 Dekorra includes Poynton.

ELECTION STATISTICS.

Soldiers' Grove Village.....	28	1	78	50	6	250	151
Utica.....	1,330	3	251	192	5	73	36
Wauzeka.....	42	25	46	4	0	47	1
Wauzeka, village.....	916	1	72	51	46	41	1
Totals.....	15,987	111	1,011	296	74	1,727	468
Republican plurality.....							
DAKE - 2d District.							
Albion.....	1,516	55	318	263	70	221	221
Bellville, village.....	19	10	18	30	18	53	35
Berry.....	1,043	3	55	97	1	30	156
Black Earth.....	56	1	106	50	32	98	36
Blooming Grove.....	969	11	118	8	1	152	9
Blue Mounds.....	1,419	6	267	149	9	189	84
Bristol.....	1,129	1	192	54	17	89	50
Burke.....	1,093	4	211	109	1	178	50
Christiana, 1st precinct.....	2,379	8	332	232	21	198	50
Christiana, 2d precinct.....	106	14	158	124	1	133	126
Cottage Grove.....	1,305	114	187	73	21	135	17
Cross Plains.....	1,101	3	51	269	1	42	167
Deerfield.....	1,101	17	125	111	24	84	5
Deerfield, village.....	1,573	6	132	33	43	116	15
Dunkirk.....	57	32	52	35	21	63	39
Dunn.....	1,006	10	241	132	44	200	108
Elm.....	1,113	3	92	106	5	176	78
Fitchburg.....	938	108	174	106	12	116	33
Madison.....	919	6	88	30	11	53	36
city, 1st ward, 1st precinct.....	95	10	163	91	135	124	19
city, 1st ward, 2d precinct.....	276	8	198	122	97	97	19
city, 2d ward, 1st precinct.....	170	15	185	262	12	136	19
city, 2d ward, 2d precinct.....	170	11	170	170	3	188	19
city, 3d ward, 1st precinct.....	158	2	318	169	3	289	19
city, 3d ward, 2d precinct.....	1,681	207	1,748	64	19	1,401	405
4th ward, 1st precinct.....	112	10	159	143	9	158	19
4th ward, 2d precinct.....	287	14	190	142	7	183	19
5th ward.....	287	4	267	267	6	109	19
6th ward.....	219	9	136	284	48	109	19
MAZOWIA, etc.							
Medina.....	1,482	146	307	57	169	165	5
Middleton.....	1,305	127	161	31	21	130	76
Montrose.....	1,433	8	112	106	6	97	370
Montrose, village.....	91,251	6	96	17	6	97	370
Oregon.....	1,196	4	213	73	154	169	52
Perry.....	1,996	61	155	91	60	133	6
Totals.....	11	12	155	91	60	133	75

1 Clayton includes Soldiers' Grove. 2 Wauzeka includes village. 3 Montrose includes Belleville. 4 Deerfield includes Deerfield village.

GUBERNATORIAL VOTE FOR 1862 AND 1864 WITH PLURALITIES, AND POPULATION 1860, BY TOWNS AND ELECTION DISTRICTS - Continued.

COUNTIES, TOWNS, CITIES AND ELECTION DISTRICTS.	GOVERNOR, 1864.						GOVERNOR, 1862.						
	Popula- tion, 1860.	Peck, Dem.	Powell, Peoples.	Claghorn, Pro.	U'pham, Rep.	Dem. Plu.	Rep. Plu.	Peck, Dem.	Butt, Peoples.	Richmond, Pro.	Spooner, Rep.	Dem. Plu.	Rep. Plu.
Dodge - 2d District - Continued													
Princeton	889	40	2	13	115	75	46	16	118	72	72
Pleasant Springs	1,201	50	4	24	251	201	57	38	226	179	179
Rothland	1,073	108	2	15	254	142	172	23	230	122	122
Springdale	1,222	36	1	15	254	218	41	22	240	199	199
Springfield	1,120	114	6	10	113	1	138	16	89	49	49
Stoughton, city - 1st ward	1,111	187	2	3	46	141	7	7	164	164	164
Stoughton, city - 2d ward	2,470	111	6	31	51	361	79	3	411	425	425
Stoughton, city - 3d ward	1,575	109	3	15	470	261	87	50	243	257	257
Sun Prairie	11,616	36	3	6	154	29	117	8	96	21	21
Sun Prairie, village	1,069	89	5	9	150	21	27	6	124	15	15
Vernon	1,222	132	5	2	87	112	27	6	124	75	75
Verona	1,222	132	5	2	87	45	141	39	101	80	80
Watrous	832	82	3	12	126	44	72	25	121	49	49
Watrous, village	50	50	3	3	30	29
Westport	21,823	109	8	5	50	119	164	164
Windsor	1,329	84	7	33	235	151	121	38	194	73	73
York	963	58	6	122	24	119	12	101	18	18
Totals	59,578	5,886	412	774	7,876	941	2,031	6,738	71	976	6,589	1,961	1,815
Republican plurality						941	1,900					1,815	
Democratic plurality											149		
Dodge - 3d District.													
Adrian	1,344	167	1	1	152	32	187	2	115	72	72
Beaver Dam, city - 1st ward	131	4	142	14	70	70
Beaver Dam, city - 2d ward	176	528	6	2	416	136	102	1	39	298	298
Beaver Dam, city - 3d ward	222	84	102	79	143	143
Beaver Dam, city - 4th ward	161	2	199	10	79	79
Beaver Dam	1,311	174	3	5	95	79	185	4	78	110	110
Burnett	1,026	117	5	5	95	224	145	2	69	76	76

1 Sun Prairie includes Sun Prairie village. * Westport includes Waunakee.

ELECTION STATISTICS.

Calamus.....	1,089	81	14	77	4	317	35	59	58
Chester.....	1,303	62	22	61	1	84	4	47	37
Clyman.....	1,107	104	13	120	120	197	1	59	138
Elba.....	1,117	135	13	75	90	257	23	67	90
Ennet.....	1,218	213	2	55	107	282	3	117	151
Fox Lake.....	1,016	55	5	102	47	183	18	108	15
Fox Lake, village.....	80	89	5	334	45	235	1	54	171
German.....	1,478	189	3	93	93	290	0	96	421
Hubbard—1st precinct.....	9,969	470	1	161	309	517	5	5	51
Hubbard—2d pr. ct.....	3,542	312	2	41	245	303	1	305	252
Hustisford.....	1,639	148	2	67	90	147	1	38	109
Hustisford—1st ward.....	1,335	260	1	52	224	172	1	20	290
Lebanon.....	1,341	341	3	144	12	172	6	116	16
Lomira.....	1,812	381	6	166	73	277	3	128	149
Lowell.....	2,082	188	4	145	4	307	5	141	166
Lowell, village—1st ward.....	62	43	2	41	2	62	1	51	51
Lowell, village—2d ward.....	53	224	1	90	134	47	1	5	54
Lowell, village—3d ward.....	109	225	2	128	97	100	5	103	135
Oak Grove.....	2,375	227	2	63	83	173	1	66	10
Portland.....	1,165	146	2	80	48	26	11	55	59
Randolph east ward.....	32	39	3	19	19	51	2	22	22
Randolph east ward.....	1,530	278	3	126	92	265	2	82	183
Reeseville, village.....	1,910	278	1	17	161	191	1	14	177
Rubicon.....	1,710	272	3	69	253	362	1	36	336
Shullsburg.....	1,472	131	3	156	55	151	5	183	29
Trenton.....	2,249	19	1	78	283	150	7	70	305
Trenton, city—5th ward.....	2,212	100	1	35	105	225	1	104	72
Watertown, city—6th ward.....	1,095	118	16	85	85	131	5	116	116
Westford.....	41,296	154	2	53	77	180	1	43	137
Williamstown.....	2,196	154	2	77	41	180	5	43	137
Totals.....	44,984	6,084	113	3,400	2,881	300	41	2,621	4,317
Democratic plurality.....				340	2,681			4,332	
Poore—8th District.....	603	66	2	77	11	67	1	53	10
Bailey's Harbor.....	1,082	40	5	123	83	62	3	53	25
Brussels.....	1,069	46	6	66	30	44	1	62	18
City Banks.....									

1 Lowell includes villages of Lowell and Reeseville.
 2 Williamstown includes Mayville City.
 3 Oak Grove includes Juneau City.
 4 Westford includes Randolph, east ward.
 5 Fox Lake includes village.
 6 Westford includes Randolph, east ward.

GUBERNATORIAL VOTE FOR 1892 AND 1891 WITH PLURALITIES, AND POPULATION 1890, BY TOWNS AND ELECTION DISTRICTS. — Continued.

COUNTRIES, TOWNS, CITIES AND ELECTION DISTRICTS.	GOVERNOR, 1891.					GOVERNOR, 1892.						
	Peck, Dem.	Powell, People's	Chester, Pro.	Upham, Rep.	Dem. Plu.	Rep. Plu.	Peck, Dem.	Butt, People's	Richmo'd Pro.	Spencer, Rep.	Dem. Plu.	Rep. Plu.
Doon, 8th District - Continued.												
Egg Harbor	80	4	2	80	2	86	2	1	44	42		
Fond du Lac	1,361	8	110	110	2	111	1	102	102	9	16	
Gardner	845	5	101	101	5	49	28	3	150	150	100	
Gibraltar	944	1	4	176	141	45	3	4	109	109	79	
Jacksonport	817	1	11	11	117	30	3	1	170	170	100	
Liberty Grove	1,396	2	24	27	172	61	2	39	103	103	15	
Nasauwaupee	1,037	12	5	109	5	88	1	2	96	96	73	
Stevenson	1,313	6	1	116	5	122	0	0	100	100	73	
Sturgeon Bay	1,153	12	1	89	77	114	2	1	320	320	159	
Sturgeon Bay, city - 1st precinct	2,195	201	7	303	155	153	133	4	9	72	58	
Sturgeon Bay, city - 2d precinct	311	1	7	96	67	40	32	5	6	63	25	
Union	673	2	1	75	62	16	3	0	63	63	47	
Washington	738	13	1	75	62	16	3	0	63	63	47	
Totals	15,682	58	53	1,910	8	1,020	68	66	1,574	87	611	
Republican plurality											554	
Douglas - 10th District												
Superior, city, 1st ward	212	148	11	270	8	199	41	12	190	190	623	
2d ward	54	31	10	133	54	77	13	10	208	208	111	
3d ward	45	30	7	122	45	122	15	15	100	100	100	
4th ward	71	106	16	123	71	103	17	7	100	100	100	
5th ward	201	85	6	123	123	103	17	7	100	100	100	
6th ward, east pr.	11,963	123	11	303	1,291	108	339	16	173	200	2,356	
6th ward, west pr.	40	65	9	176	2,30	210	2,033	38	409	409	554	
6th ward	64	37	9	355	8	532	6	8	222	222	111	
7th ward	119	54	11	115	48	947	18	18	373	373	163	
8th ward	161	65	11	124	58	103	38	17	163	163	100	
9th ward	57	124	22	124	58	93	33	5	276	276	100	
10th ward	30	3	23	284	58	34	3	5	37	37	100	
Drule, town, 1st precinct	386	43	4	158	118	100	124	3	111	111	13	
2d precinct	17	5	2	44	100	100	100	1	67	67	13	
3d precinct	5	1	1	150	100	100	100	1	111	111	13	

ELECTION STATISTICS.

Glen Haven	683	78	13	107	34	95	3	106	30
Hazel Green	68	68	2	133	67	67	3	127	34
Hickory Grove	1,549	132	3	134	8	162	17	140	34
Jamestown	7,798	38	1	96	58	57	57	119	62
Lancaster, 1st pr	961	144	4	42	102	178	3	50	100
Lancaster, 2d pr	{ 3,289	101	4	565	288	307	5	482	175
Liberty	116	277	5	329	129	307	3	219	46
Lima	881	108	1	91	17	121	1	75	46
Little Grant	1,010	73	1	141	68	80	4	124	41
Marion	6,638	34	4	94	60	32	10	254	48
Millville	473	47	2	46	4	50	3	85	39
Mc. Hope	610	56	1	102	36	50	24	58	31
Mc. Ida	779	40	1	112	50	50	23	91	41
Mc. Soda	1,160	171	2	107	51	60	23	86	28
Paris	778	82	5	78	4	164	1	92	72
Patch Grove	680	62	9	76	14	190	2	66	34
Platteville, 1st pr	{ 3,687	135	5	137	14	149	4	58	14
Platteville, 2d pr	{ 2,255	225	11	203	172	214	17	600	118
Protosol	2,110	272	8	170	102	279	1	182	97
Simelzer	{ 1,295	56	2	189	58	62	1	170	44
Waterloo	931	98	17	107	39	86	1	123	56
Watertown	91	91	1	101	83	39	1	128	56
Wingville	1,388	91	15	184	83	136	2	154	8
Woodman	403	74	5	45	29	69	3	41	22
Wyalusing	788	53	9	109	56	80	1	41	28
Totals	36,631	3,187	151	4,319	419	3,690	71	433	500
					1,751	4,306		500	1,106
					419			500	500
					1,332				516
Republican plurality									
GREEN—1st district									
Adams	831	94	1	59	44	119	5	70	98
Albany	1,380	96	49	176	108	77	33	175	40
Broadway, 1st ward	{ 96	23	55	216	128	88	17	229	127
Broadway, 2d ward	{ 60	10	15	124	91	91	16	166	85
Brooklyn	1,971	80	1	151	81	81	21	130	4
Canlis	631	21	12	87	24	126	83	83	43
Clarno	1,319	100	29	87	13	125	43	91	46
Decatur	42,136	27	9	84	57	51	17	57	38
Exeter	82	82	10	17	16	104	5	28	24
Jefferson	1,978	77	11	225	70	112	5	136	64
Jordan	1,101	74	23	72	2	116	33	64	32
1 Decatur includes Broadhead.									

LEGISLATIVE VOTE FOR 1892 AND 1891, WITH PLURALITIES, AND POPULATION, 1890, BY TOWNS AND ELECTION DISTRICTS—(Continued)

COUNTIES, TOWNS, CITIES AND ELECTION DISTRICTS	GOVERNOR, 1894.				GOVERNOR, 1892.				Rep. Pl.	Dem. Pl.	Rep. Pl.	Dem. Pl.
	Popula- tion, 1890	Peck, Dem.	Forrell, Peo	Cleghorn, Pro.	Upland, Rep.	Dem. Pl.	Rep. Pl.	Peck, Dem.				
<i>Cities—Continued.</i>												
Winnebago	9,000	111	12	6	66	43		130	12	11	49	81
Moorock, city—1st ward	80	1	1	5	130			77	4	7	112	
" " " 2d ward	101	2	2	31	108			98	9	39	69	
" " " 3d ward	3,768	27	12	108	439		68	103	16	14	106	37
" " " 4th ward	57	15	10	128			80	0	9	119		
Mt. Pleasant	1,218	122	5	17	107	15		146	0	24	104	42
New Glarus	1,760	81	10	2	92	11		121	9	22	94	27
Spring Grove	1,132	37	29	22	134	57		169	14	22	116	80
Sylvester	984	43	1	7	130	77		59	1	14	116	57
Washington	818	113	3	3	43	70		122	2	4	45	87
York	1,049	19	2	3	135	116		84	1	10	125	101
Totals	22,732	1,055	338	264	2,351	189	845	2,071	321	303	2,311	419
						189	656					419
Republican plurality							656					240
<i>GREEN LAKE—6th District.</i>												
Berlin, city—1st ward	94	4	11	79	112			90	1	5	74	
" " " 2d ward	100	4	4	112			134	81	480	23	94	74
" " " 3d ward	4,118	453	13	12	461		81	90	1	1	73	74
" " " 4th ward	80	1	1	74			90	23	12	94	406	
" " " 5th ward	86	2	12	75			95	1	1	73		
Berlin	752	42	3	9	116		73	57	4	5	108	51
Brooklyn	1,280	72	18	211			159	104	12	12	183	108
Green Lake	1,313	101	4	131	20		50	148	4	2	139	79
Manchester	1,216	6	15	10	99		180	8	8	23	72	9
Manitowish	1,041	116	22	19	140		9	159	24	24	158	18
Manitouville	1,812	78	4	105			157	1	1	1	87	70
Princeton	2,353	262	6	4	219		2	104	2	3	69	35
Senequa	681	58	1	57	52		40	329	1	6	127	169
St. Marie	761	60	2	1	54		6	59		5	21	72

ELECTION STATISTICS.

	15, 163	1,415	70	86	1,694	49	325	1,817	22	99	1,454	513	130
Totals							49	1,817			1,454	513	130
Republican plurality							246					388	
Democratic plurality													
Iowa—3d District.													
Arden	1,479	158	3	44	157		29	128	1	05	120	6	89
Brigham	1,341	82	2	8	259		157	91	2	12	180	47	16
Clyde	610	105	3	3	42	63	42	153	1	2	40	107	16
Dodgeville	1,277	137	7	49	395		158	141	4	46	157	36	119
Dodgeville, city	1,722	133	6	52	289		3	124	2	34	240	90	
Eden	356	98	2	14	101		3	120		11	55	114	260
Highland—1st district.	2,328	111	1	9	52	220	184	383		2	114	260	107
Highland—3d district.	1,821	82	6	1	50		199	113	2	88	159	300	100
Lisle	1,453	70	17	27	222		123	106	3	30	304	100	
Mifflin	1,471	105	6	21	111		39	131	5	26	126	5	
Muskrat Point.	83	31	1	8	92	3		174	7	22	182	36	
Muskrat Point, city—1st wa 1	2,691	317	4	40	349		173	347		29	129	311	
2d wa			1	1	79					7			
3d wa			10	10									
4th wa			19	19									
Moscow	1,115	72	9	9	170		68	64		7	173	90	100
Pulaski	1,239	158	1	7	101	5		176	1	8	86	90	
Rodgeway	960	150	5	28	352	58		136	31	31	61	55	
Waukegan	810	112	3	3	80	35		111	1	11	67	44	
Wyoming	629	4	3	9	70		28	59		12	63	4	
Totals	22,117	2,153	63	345	2,644	440	591	2,916	29	364	2,360	620	544
Republican plurality							440					87	
Democratic plurality													
Iowa—9th District.													
Vaughn.	157	4	1	1	211		267	201	3	2	147	609	43
1st precinct.	92		3	3	114			254	10	2	303		
2d pr. precinct	78		1	8	112			37	1	6	62		
3d precinct	5,474	212	22	2	579		267	546	15	11	609		
4th precinct			2	2	72			58					
5th precinct			2	2	72			58					
6th precinct			2	2	72			58					

* This territory detached from Ashland and Oneida counties by chapters 8 and 150 of the laws of 1893.



GUBERNATORIAL VOTE FOR 1892 AND 1891 WITH PLURALITIES, AND POPULATION, 1890, BY TOWNS AND ELECTION DISTRICTS—Continued.

COUNTIES, TOWNS, CITIES AND ELECTION DISTRICTS.	GOVERNOR, 1891.					GOVERNOR, 1892.						
	Peck, Dem.	Powell, Pro.	Cleghorn, Pro.	Upham, Rep.	Dem. Plu.	Rep. Plu.	Peck, Dem.	Batt, Pro.	Richmo'd, Pro.	Spooner, Rep.	Dem. Plu.	Rep. Plu.
FOURTH DISTRICT—Continued.												
Waupun—North ward.....		28	5	138	30	30	152	2	11	149	3	3
Totals.....	41,088	4,618	217	4,818	967	1,167	5,318	93	240	4,077	1,678	437
Republican plurality.....					200						1,241	
Democratic plurality.....												
FIFTH DISTRICT—												
Crandon—5th precinct.....	15	2		17		11						
3d precinct.....	4			17		19						
5th precinct.....	1			27		15						
3d precinct.....	37	6		37		108						
4th precinct.....	24			37		37						
5th precinct.....	31			63		35						
Gaugon—1st precinct.....	402	4	1	105	125	39	162	2	4	70	80	22
2d precinct.....	38	4	1	21	22	63	2	2	1	10	18	51
3d precinct.....	181	1	1	21	20	39	29	2	1	15	18	51
Pelican Lake.....		42			22							
Totals.....	1,012	14	4	358	22	117	259	5	14	221	33	11
Republican plurality.....					55						18	
Democratic plurality.....												
SIXTH DISTRICT—												
Beetown.....	1,277	21	15	137	48	105	105	13	22	134	39	29
Bloomington.....	1,174	10	24	138	59	89	89	2	33	129	40	40
Boscobel.....	1,099	111	6	218	107	144	144	3	5	216	72	72
Cassville.....	1,435	161	19	158	33	164	164	6	4	153	41	41
Castle Rock.....	681			37	26	122	122			25	97	97
Clifton.....	1,074	39	1	136	57	68	68		1	132	64	64
Elmhoro.....	811	16	4	152	33	149	149		8	140	116	116
Fennimore.....	1,442	103	23	375	153	126	126		25	191	66	66

ELECTION STATISTICS.

229

Glen Haven.....	583	107	34	98	3	106	10
Harrison.....	1,030	130	67	127	3	127	31
Hickory.....	1,549	134	8	140	17	140	52
Hickory Grove.....	706	96	58	107	2	119	62
Jamestown.....	144	42	102	50	50	50	100
Laucaster, 1st pr.....	3,280	565	288	367	3,24	249	175
Laucaster, 2d pr.....	275	33	17	129	3,24	223	46
Liberty.....	881	91	68	121	1	75	44
Lima.....	1,040	111	68	89	4	124	48
Little Grant.....	608	34	64	32	10	80	44
Marion.....	573	4	4	7	3	37	39
Milville.....	197	4	3	7	5	38	31
St. Hope.....	170	102	51	60	23	92	28
St. Ibs.....	111	15	51	60	1	92	28
St. Louis.....	1,164	107	64	101	1	92	28
Parabola.....	778	28	4	100	2	66	34
Parabola Grove.....	600	76	14	72	35	58	14
Plattsburgh, 1st pr.....	3,085	327	172	391	4,28	312	118
Plattsburgh, 2d pr.....	2,110	205	112	279	4,17	197	97
Potosi.....	2,72	170	102	1	2	115	44
Smelzer, 1st pr.....	1,206	180	58	136	1,4	115	44
Smelzer, 2d pr.....	61	58	61	86	1	55	36
Waterloo.....	331	107	39	43	22	138	22
Watertown.....	1,888	51	23	53	42	138	22
Winerville.....	1,384	15	83	169	3	119	28
Woodman.....	74	45	29	89	49	99	19
Wyalusing.....	786	13	26	89	1	99	19
Totals.....	35,651	4,519	1,751	3,690	71	4,306	1,106
Republican plurality.....		419	1,332	500		500	500
GREEN—1st district.							
Adams.....	851	59	108	119	5	70	49
Albany.....	1,281	43	108	77	35	175	98
Brodhead, 1st ward.....	96	23	130	102	17	102	127
Brodhead, 2d ward.....	60	122	61	81	16	127	85
Brooklyn.....	1,205	121	81	126	83	136	4
Cady.....	801	134	24	125	43	83	43
Charon.....	1,319	6	57	51	17	97	46
Decatur.....	12,146	7	57	104	5	96	38
Exeter.....	913	10	70	112	24	136	24
Jefferson.....	1,278	17	70	116	15	64	52
Jordan.....	1,101	22	112	72	33	64	52

1 Decatur includes Brodhead.

GOVERNMENTAL VOTE FOR 1892 AND 1891, WITH PLURALITIES, AND POPULATION, 1890, BY TOWNS AND ELECTION DISTRICTS - Cont. table

COUNTIES, TOWNS, CITIES AND ELECTION DISTRICTS	GOVERNOR, 1894.				GOVERNOR, 1892.					
	Peck, Dem.	Powell, Pro.	Cleghorn Upham, Rep.	Dem. Pl.	Rep. Pl.	Peck, Dem.	Butt, Pro.	Richmond Spooner, Rep.	Dem. Pl.	Rep. Pl.
Griggs - Continued.										
Monroe.....	965	111	12	66	45	130	12	49	81
Monroe, city.....	3,756	271	31	439	77	4	11
1st ward.....	91	3	5	130	64	3	7
2d ward.....	27	12	11	88	105	31	14
3d ward.....	87	15	10	31,103	89	9	9
4th ward.....	122	5	17	128	146	9	24
Mt. Pleasant.....	1,248	109	2	197	15	121	1	3
New Glarus.....	1,190	81	2	112	11	66	14	22
Spring Grove.....	1,115	37	22	134	57	59	1	12
Sylvestor.....	596	43	7	129	77	132	3	4
Wauwatosa.....	816	113	3	43	70	132	3	10
York.....	1,056	19	2	135	116	34	1	10
Totals.....	22,732	1,656	338	264	189	2,071	321	303	419	659
Republican plurality.....						189			419	240
Griggs Lake, 6th District										
Berlin, city.....	4,118	453	13	401	8	480	2	400	74
1st ward.....	100	4	1	79	81	1	5
2d ward.....	89	11	2	121	90	2	3
3d ward.....	89	12	2	121	90	1	3
4th ward.....	89	12	2	121	90	1	3
5th ward.....	89	12	2	121	90	1	3
Berlin.....	767	49	3	116	73	57	4	5
Brooklyn.....	1,280	72	18	211	139	104	12
Green Lake.....	1,311	101	4	151	100	148	4	2
Madison.....	1,176	137	6	136	10	140	6	33
Manitowish.....	1,094	116	22	119	9	129	24
Manitowish, city.....	1,094	116	22	119	8	129	24
Marquette.....	1,812	788	0	149	2	104	3
Priest Lake.....	2,153	252	4	212	40	293	1	5
Seneca.....	1,581	53	1	57	6	93	2
St. Maria.....	751	60	2	54	6	99	9

ELECTION STATISTICS.

	15,103	4,449	70	86	1,604	49	295	1,817	221	96	1,434	513	130
Totals	15,103	4,449	70	86	1,604	49	295	1,817	221	96	1,434	513	130
Republican plurality							246					383	
Democratic plurality													
Iowa - 3d District.													
Albia	1,470	126	9	41	157		90	128	1	68	120	8	
Beaman	1,341	182	6	8	229		137	91	2	12	180		80
Clay	610	105	3	42	43	63		53	4	32	46	47	
Dodgeville	1,377	137	4	49	195		158	111	4	46	157		16
Dodgeville, city	1,722	133	6	52	289		156	121	2	34	240		119
Eden	1,056	98	2	14	101		3	129		11	90	36	
Highland - 1st district.	2,328	111	12	252	102		3	383		253	114	269	
Highland - 3d district.	187		4	26	26		226	129		2	59		
Linden	1,891	83	23	23	291		211	113	2	38	200		107
Mifflin	1,403	70	17	21	222		132	106	3	20	206		100
Mineral Point	1,271	103	6	27	111		39	131	5	28	126		
Mineral Point, city - 1st ward			8					151		22	182		
Mineral Point, city - 2d ward	2,664	213	4	40	102			173	7	29	129		
Mineral Point, city - 3d ward			15		164			347					
Mineral Point, city - 4th ward			19		79								
Moscow	1,115	72		9	170		98	64					109
Polk	1,249	158	1	101	67			176	1	4	86		90
Redway	1,049	130		28	92		58	156		31	61		95
Wabasha	810	117	2	10	80		38	111	1	11	67		44
Wyoming	629	48	3	9	76		28	59		17	63		4
Totals	22,117	2,153	63	545	2,544	440	931	2,346	229	364	2,300	630	541
Republican plurality							410						
Democratic plurality													
Iowa² - 6th District.													
Vaughn	127		4	211			101	101	3	2	147		
3d precinct	92		3	114			254	254	10	2	301		
3d pr. cinet.	5,474	312	22	112	570		267	546	1	11	62	630	
4th precinct	46			70			56	56	6	1	10		
5th precinct	29			72			58	58	6	1	10		
6th precinct							20	20			30		

² This territory detached from Ashland and Onida counties by chapters 8 and 150 of the laws of 1893.

GUBERNATORIAL VOTE FOR 1862 AND 1864, WITH PLURALITIES, AND POPULATION, 1860, BY TOWNS AND ELECTION DISTRICTS—Continued.

COUNTIES, TOWNS, CITIES AND ELECTION DISTRICTS.	GOVERNOR, 1864				GOVERNOR, 1862.								
	Popula- tion 1860.	Peck, Dem.	Powell, People's.	Cedeno, Pro.	Upham, Rep.	Dem. Plu.	Rep. Plu.	Peck, Dem.	Butt, People's.	Richards, Pro.	Spencer, Pop.	Dem. Plu.	Rep. Plu.
IRON—Continued.													
Knight, 1st precinct	629	105	8	89	134		59	170	11	2	2	45	87
Saxon	29	29	1	11	81		52	44	1	2	2	42	127
Totals	6,113	415	31	8	794		318	700	17	13	13	87	43
Republican plurality.													
Democratic plurality.													
JACKSON—7th District.													
Abdon	1,717	62	2	6	184		122	22		16	16	162	81
Alma	1,550	70	5	12	506		353	92		30	30	253	301
Bear Bluff	9	1			19		18						
Black River Falls, 1st ward	18	15	11	83			29	29	1	12	12	82	
3d ward	2,251	128	4	6	270		112	175	2	1	1	74	119
4th ward	61	4	2	36			43	43	1	1	1	38	
5th ward	3	13	4	1	50		21	21	1	2	3	50	14
Brookway	9	4	4	1	18		14						
City Point	680	61	3	2	32	29		95		1	1	55	60
Cleveland	709	17	3	6	100		83	23		10	10	105	82
Curran	625	22		3	78		56	14		7	7	91	91
Franklin	703	41			91		50	61				89	28
Garden Valley	507	36	4	18	51		35	63		32	32	29	31
Garfield	676	55	1	33	122		67	61		23	23	102	41
Hixon	84	10			124		40	90		4	4	122	39
Irving	1,469	10		2	25		158	158		5	5	136	33
Knapp	1,564	10		3	37		67	67		1	1	101	62
Manchester	1,204	21	6	19	181		110	45		3	3	150	57
Waukegan	3	84	1	3	62		8	43		1	1	150	14
Totals	3,9	84	1	3	62		8	43		1	1	29	14

1 Abdon includes Brookway. 2 Bear Bluff and City Point comprise former town of Sullivan.

Northfield	787	4	6	81	95	55	50	151	98	48
Springfield	943	19	1	10	152	133	39	9	740	147
Sullivan, 1st precinct	329						15	1	31	
3d precinct							24	1	59	40
Totals	15,737	787	65	169	2,048	29	1,180	27	2,066	985
Republican plurality										
Jepperson—3d District.										
Aztalan	1,347	162	14	14	95	65	187	7	91	94
Cold Spring	979	44	3	3	55	31	104	2	78	18
Concord	1,341	17	3	1	88	82	181	1	76	108
Farmington	1,547	391	1	9	30	211	31	81	81	37
Hoborn	1,067	89	5	9	127	96	59	2	124	55
Ixonia	1,191	179	6	6	132	96	274	1	53	127
Jefferson, 1st precinct		662	2	15	177	123	716	3	230	516
3d precinct	1,035	25	1	1	17	3	153	3	10	
Waterloo, 1st ward	32	1	21	17	15	159	25	25	153	
Koshkonong, 2d precinct	3,789	453	5	52	163	768	525	27	50	418
3d precinct	293	1	13	17	1	271	12	12	134	105
Lake Mills	2,097	111	3	21	325	215	192	3	253	101
Milford	1,179	46	2	5	198	13	151	5	102	49
Oakland	1,168	89	6	14	157	54	151	16	113	24
Palmyra	1,355	60	10	26	53	291	17	37	241	164
Sullivan	1,324	141	2	13	178	57	157	16	155	2
Summer	329	31	7	7	73	40	40	3	74	34
Waterloo	21,878	157	1	5	168	79	81	10	33	118
Waterloo, village ¹	169	1	2	3	10	11	16	6	21	69
Watertown	1,091	229	2	13	75	151	25	1	71	191
Watertown, city—1st ward	229	6	2	2	173	291	352	2	151	
3d ward	291	1	2	2	35	133	133	3	55	620
4th ward	6,500	841	21	4	52	351	915	4	55	325
7th ward	161	15	1	1	24	176	176	1	21	
Totals	31,229	5,974	62	211	2,969	1,090	4,576	17	2,668	2,329
Democratic plurality										
JONES—3d District.										
Armonk	354	86	5	2	69	21	89	7	42	13
Clearfield	271	36	3	1	31	2	41	2	28	

¹ Bear Bluff and City Point comprise former town of Sullivan. ² Waterloo includes Waterloo, village.

GUBERNATORIAL VOTE FOR 1892 AND 1894, WITH PLURALITIES, AND POPULATION, 1890, BY TOWNS AND ELECTION DISTRICTS. — Continued.

COUNTIES, TOWNS, CITIES AND ELECTION DISTRICTS.	Popula- tion, 1890.	GOVERNOR, 1894.					GOVERNOR, 1892.						
		Peck, Dem.	Powell, People's	Cleghorn Pro.	Upham, Rep.	Dem. Yu.	Rep. Yu.	Peck, Dem.	Butt, People's.	Richmond Pro.	Spooner, Rep.	Dem. Yu.	Rep. Yu.
Jensen—2d District (Contd.)													
Fontaine	744	55		3	113			68		1	85		17
Greenbush	510	67	1		34	33		77					50
Kildare	648	57			61	36		104					50
Langston	211	13			24			17		1	28		11
Lemmon	1,075	103	3	11	104			114	2	17	130		22
Lindora	557	83	13	13	148			103	4	22	100		3
Lisbon	411	24	4	3	57	73		31	2	0	79		48
Lytton	455	88			34	54		85			38		53
Marion	2,201	42			35	8		61		1	19		44
Neenah	2,272	17	15	7	230			230	14	3	310		86
Onuma	674	73	2		132	33		87		4	182		6
Orin	829	74			130	65		75		4	102		35
Stoughton	627	114	1	2	27	117		154	1	3	28		106
St. Michaels	980	107			104	3		136		2	73		64
Summit	1,211	156	4	11	139	17		144		7	130		14
Wauwage	1,211	156	4	11	139	17		144		7	130		14
Elroy, city—1st ward	1,413	51	6	11	91	198		67	141	13	98		33
Elroy, city—2d ward	1,313	81	5	5	101			84	115	2	174		33
Manston, city—1st ward	1,343	79	1	4	15	253		40	133	8	61		41
Manston, city—2d ward	1,111	86	1	11	138			74	117	17	110		41
New Lisbon, city—1st ward	990	57	6	9	79	164		65	91	1	65		65
New Lisbon, city—2d ward	619	31	3	3	82			35	1	4	81		10
Wauwage, village	619	31	4	8	82	86		92	5	5	82		10
Totals	17,121	1,582	70	98	2,330	280		2,011	48	146	1,929		354
Republican plurality						280							354
Democrat plurality						648							85
KEOSAU—1st District.													
Bristol	1,071	50	10	10	210	44		65	1	20	178		111
Brighton	936	130	3	1	76			133		2	63		71

GUBERNATORIAL VOTE FOR 1892 AND 1894, WITH PLURALITIES, AND POPULATION, 1890, BY TOWNS AND ELECTION DISTRICTS—Continued.

	GOVERNOR, 1894.				GOVERNOR, 1892.								
	Popula- tion, 1890.	Peck, Dem.	Powell, People's	Claphorn Pro.	Upland, Rep.	Dem. plu.	Rep. plu.	Peck, Dem.	Britt, People's.	Rechnold, Pro.	Spencer, Rep.	Dem. plu.	Rep. plu.
LA CROSSE—7th Dist.—(Continued.)													
Ontaska	1,059	46	25	6	168	128	15	15	1	131	74		
Shelby	1,001	86	13	2	56	20	2	2	6	64	66		
Washington	796	86	12	1	30	56	5	5	5	42	66		
La Crosse, city		116	73	2	130	128	2	2	2	115			
1st ward	129	20	20	3	122	20	3	3	3	150			
2d ward	129	81	8	8	117	11	4	4	4	99			
3d ward	104	22	7	7	160	13	5	5	5	138			
4th ward	101	17	5	5	118	11	6	6	6	125			
5th ward	111	15	12	12	111	11	10	10	10	120			
6th ward	115	34	10	10	108	14	11	11	11	82			
7th ward	128	104	11	11	85	187	14	14	14	69			
8th ward	133	133	15	15	175	65	15	15	15	206			
9th ward	138	137	16	16	175	65	16	16	16	206			
10th ward	138	137	16	16	175	65	16	16	16	206			
11th ward	158	135	14	14	152	111	19	19	19	214	366		
12th ward	174	181	14	14	152	111	19	19	19	214	366		
13th ward	166	79	1,236	3	62	405	4	4	4	51	3,285		
14th ward	166	29	29	5	112	102	3	3	3	111			
15th ward	106	35	3	3	156	156	4	4	4	112			
16th ward	119	52	6	6	114	105	7	7	7	107			
17th ward	131	37	7	7	94	107	8	8	8	98			
18th ward	132	51	4	4	62	30	4	4	4	46			
19th ward	132	51	10	10	105	132	8	8	8	110			
20th ward	134	114	10	10	113	132	10	10	10	120			
21st ward	134	114	10	10	113	132	10	10	10	120			
22d ward	134	114	10	10	113	132	10	10	10	120			
23d ward	134	114	10	10	113	132	10	10	10	120			
24th ward	134	114	10	10	113	132	10	10	10	120			
25th ward	134	114	10	10	113	132	10	10	10	120			
26th ward	134	114	10	10	113	132	10	10	10	120			
27th ward	134	114	10	10	113	132	10	10	10	120			
28th ward	134	114	10	10	113	132	10	10	10	120			
29th ward	134	114	10	10	113	132	10	10	10	120			
30th ward	134	114	10	10	113	132	10	10	10	120			
31st ward	1,507	80	293	5	221	154	2	2	2	138	300	78	
32d ward	1,507	80	293	5	221	154	2	2	2	138	300	78	
33d ward	1,507	80	293	5	221	154	2	2	2	138	300	78	
Totals	38,831	2,767	1,441	219	3,913	1,270	798	3,810	3,713	580	477		
Republican plurality						121						108	
Democratic plurality						1,146							

ELECTION STATISTICS.

L. A. FAYETTE—1st District.									
Atzyle	1,208	93	2	214	121	97	3	211	114
Belmont	1,185	135	3	155	250	144	2	146	2
Benton	1,245	128	3	190	67	155	4	148	
Bianchini	1,650	77	1	103	46	71	1	131	62
Darlington	2,022	301	4	332	31	360	1	291	66
Elk Grove	1,888	83	1	143	18	79	6	36	9
Elzette	1,511	178	12	183	8	151	12	164	8
Gladys	1,511	104	16	150	98	185	17	144	36
Kendall	734	104	3	150	44	109	1	54	55
Laumont	335	516	12	83	48	37	9	76	59
Monticello	395	36	3	60	3	40	6	43	3
New Dixings	1,374	125	1	105	42	150	20	167	33
Seymour	783	123	2	147	55	147	1	58	80
Shullsburg	2,570	258	8	249	9	279	2	259	26
Wayne	1,170	56	4	181	135	67	7	174	111
White Oak Springs	984	21	1	57	36	30	1	51	21
Willow Springs	971	137	24	41	30	107	20	35	132
Wriola	1,657	116	4	236	110	111	7	219	108
Totals	20,285	2,081	83	2,560	2,332	2,295	77	2,367	492
Republican plurality									
				480	480				72

LANGRANDE—9th District.									
Ackley	574	63	2	42	21	66	1	22	41
Antigo	11,067	92	11	73	19	87	1	41	46
Antigo, City, 1st ward		58	2	58		42	3		
2d ward		47	5	100		57	1	55	
3d ward		11	11	122		89	1	105	
4th ward	4,434	467	15	472	5	579	4	399	140
5th ward		121	4	27		108	1		
6th ward		194	3	114		132	4		
Elcho	7567	15	3	53	38	12		10	2
Elton 1st precinct	9341	61	2	30	18	18	1	15	3
Elton 2d precinct	61	12	2	16	10	15		10	13
Langlade		21	1	11	10	29		15	13
Neva	6735	87	4	30	50	79	2	52	57
Norwood		85	1	68	19	101	1	46	55
Norwood Parish		32	6	118	86	89	3	82	7
Peck		10	2	37	15	9	6	21	12
Polar		65	1	30	26	62	1	35	27
Price		21	1	22	11	37	1	44	7
Rolling	41,348	96	2	77	18	114		68	40
Totals									

1 Antigo includes Parish. * Elcho includes Langlade. * Neva includes Price. * Rolling includes Norwood.

GOVERNMENTAL VOTE FOR 1892 AND 1894, WITH PLURALITIES, AND POPULATION, 1890, BY TOWNS AND ELECTION DISTRICTS—Continued.

COUNTIES, TOWNS, CITIES AND ELECTION DISTRICTS.	GOVERNOR, 1894.				GOVERNOR, 1892.				Rep. Plu.			
	Popula- tion, 1890.	Peck, Dem.	Towell, Peoples.	Cloeborn Pro.	Upham, Rep.	Dem. Plu.	Rep. Plu.	Butt, Peoples.		Richmo'd Pro.	Spooner, Rep.	Dem. Plu.
LANGLADE—Continued.												
Summit, 1st precinct.....	1	45	11	1	9	15	30	18	1	10	14	33
Vilas.....	1,890	23	23	2	25	25	2	20	15	4	24	9
Totals.....	9,465	1,134	41	29	1,116	193	175	1,228	12	46	853	473
Democratic plurality							18					445
LANSKOPF—9th District.												
Carling.....	347	45	7	1	22	20	23	53	3	4	6	47
Harrison.....	10	1	1	1	1	1	1	1	1	1	1	1
Merrill.....	539	35	28	3	53	18	18	85	16	1	41	26
One River.....	736	84	11	1	66	5	5	92	1	1	37	16
Rock Falls.....	2,148	43	9	2	38	43	6	43	2	10	27	21
Russell.....	859	43	5	3	49	5	6	45	7	3	40	21
Scott.....	579	95	16	1	35	62	35	81	6	8	27	54
Merrill, City, 1st ward.....	131	13	1	1	51	1	1	129	5	51	1	1
2d ward.....	69	1	1	2	61	1	1	90	4	53	1	1
3d ward.....	105	5	1	2	61	1	1	120	4	82	1	1
4th ward.....	6,890	696	372	42	123	701	5	129	38	52	495	318
5th ward.....	1,108	31	1	1	135	1	1	139	813	14	1	1
6th ward.....	60	132	13	1	49	1	1	129	47	83	1	1
7th ward.....	111	57	4	4	110	1	1	74	104	15	59	1
Merrill, City, 1st ward.....	41	13	2	2	50	1	1	125	50	9	82	1
2d ward.....	70	16	1	1	34	1	1	1	1	1	1	1
3d ward.....	53	28	129	12	34	168	60	1	1	1	1	1
4th ward.....	54	37	10	10	45	1	1	1	1	1	1	1
Totals.....	12,008	1,279	578	63	1,300	188	89	1,479	400	85	981	549
Democratic plurality							79					496

1 Vilas includes Summit. 2 Rock Falls includes Tomahawk.

ELECTION STATISTICS.

MANITOWOC—6th District.		147	5	2	102	15	165	2	2	135	10
Cato.....	1,795	147	5	2	102	15	165	2	2	135	10
Centerville.....	1,374	113	1	1	146	83	148	1	1	117	31
Coopersdown.....	1,690	100	3	1	103	6	191	1	1	95	140
Eaton.....	1,332	147	3	3	118	20	178	1	1	95	187
Franklin.....	1,890	151	2	3	71	80	252	1	1	95	187
Gibson.....	1,601	94	11	2	106	12	105	1	1	80	85
Kosuth.....	1,398	138	9	3	125	13	209	2	4	102	107
Leedsville.....	1,300	90	22	2	48	52	100	1	1	43	57
Liberty.....	1,379	79	2	1	168	93	100	1	1	132	57
Manitowoc.....	1,375	27	2	1	62	39	72	1	1	57	39
Manitowoc, city—1st ward.....	160	17	1	104	181	39	72	1	1	101	15
2d ward.....	113	13	6	1	102	171	106	1	1	106	106
3d ward.....	147	27	1	102	171	106	106	1	1	106	106
4th ward.....	7,710	678	143	13	212	199	840	21	2	718	122
5th ward.....	62	23	1	64	91	3	107	1	1	43	43
6th ward.....	15	9	1	55	21	1	43	1	1	43	43
7th ward.....	146	14	1	22	154	2	21	1	1	21	21
Manitowoc Rapids.....	1,914	89	32	3	152	63	150	9	9	125	95
Maple Grove.....	41,383	133	3	3	51	70	153	1	1	41	112
Mecoma.....	1,414	139	3	3	81	78	177	1	1	50	137
Middleport.....	1,417	124	19	2	59	123	206	1	1	31	175
Nawaton.....	1,738	165	2	5	160	1	165	1	2	98	67
Rockland.....	1,367	67	1	1	114	50	86	1	1	107	21
Reedsville, village.....	12,053	7	2	2	31	33	63	1	1	26	33
Schleswig.....	607	84	5	1	60	65	184	2	2	54	130
Two Creeks.....	1,108	177	5	2	36	141	186	1	1	14	72
Two Rivers.....	1,108	177	5	2	36	141	186	1	1	14	72
Two Rivers, city—1st ward.....	106	6	1	40	153	317	186	1	1	29	159
2d ward.....	2,870	470	40	6	614	591	135	1	3	128	378
3d ward.....	79	7	1	49	85	1	85	1	1	28	37
Totals.....	37,831	3,473	319	52	2,908	1,098	4,347	53	28	2,284	2,122
Democratic plurality.....					513	513				60	60
					57.5					2,063	

* Bergen includes Emmet.

† Maple Grove includes Reedsville.
‡ Frankfort includes Cleveland, Eau Claire and Waia.

§ Schleswig includes Klot.

MARATHON—9th District.		17	7	30
Bergen.....	4616	17	7	30
Berlin.....	1,083	158	47	111
Brighton.....	686	40	65	53
Cleveland.....		59	49	10
Cross-l.....		118	31	84
City of Colby, East ward.....		15	31	19

* Schleswig includes Klot.

GOVERNMENTAL VOTE FOR 1882 AND 1880, WITH PLURALITIES, AND POPULATION, 1880, BY TOWNS AND ELECTION DISTRICTS.—Continued

CITIES, TOWNS, CITIES AND ELECTION DISTRICTS.	Population, 1880	GOVERNOR, 1884					GOVERNOR, 1882						
		Peck, Dem.	Powell, Peoples.	Cleghorn, Pro.	Upham, Rep.	Dem. Plu.	Rep. Plu.	Peck, Dem.	Butt, Peoples.	Rehmo'd Pro.	Spooner, Rep.	Dem. Plu.	Rep. Plu.
MARATHON—9th District—Continued													
Easton	11,272	100	2	2	2	2	2	2	2	2	2	2	2
East Prairie	212	57	11	11	11	11	11	11	11	11	11	11	11
Edgemo	3,85	16	1	1	1	1	1	1	1	1	1	1	1
Frankfort	91,284	76	5	5	5	5	5	5	5	5	5	5	
Halsbury	154	90	18	18	18	18	18	18	18	18	18	18	
Hamburg	653	83	3	3	3	3	3	3	3	3	3	3	
Harrisburg	61,146	56	1	1	1	1	1	1	1	1	1	1	
Hilton	560	47	2	2	2	2	2	2	2	2	2	2	
Hull	891	68	4	4	4	4	4	4	4	4	4	4	
Johnson	313	30	1	1	1	1	1	1	1	1	1	1	
Kenneshaw	42	4	1	1	1	1	1	1	1	1	1	1	
Kronswetter	420	31	3	3	3	3	3	3	3	3	3	3	
Maine	1178	129	1	1	1	1	1	1	1	1	1	1	
Marathon	91,488	69	3	3	3	3	3	3	3	3	3	3	
Marathon, village	7	66	1	1	1	1	1	1	1	1	1	1	
McMillan	1	72	1	1	1	1	1	1	1	1	1	1	
McMillan, village	1	13	1	1	1	1	1	1	1	1	1	1	
Mosinee	626	20	1	1	1	1	1	1	1	1	1	1	
Mosinee, village	3	18	1	1	1	1	1	1	1	1	1	1	
Norrie	3	16	1	1	1	1	1	1	1	1	1	1	
Pike Lake	542	60	1	1	1	1	1	1	1	1	1	1	
Plaver	11	11	2	2	2	2	2	2	2	2	2	2	
Roberts	1	85	1	1	1	1	1	1	1	1	1	1	
Spencer	104	69	85	85	85	85	85	85	85	85	85	85	
Stoddin	61,616	123	7	7	7	7	7	7	7	7	7	7	
Texas	91,696	56	2	2	2	2	2	2	2	2	2	2	
Wausau	1,378	191	1	1	1	1	1	1	1	1	1	1	
Weston	1,776	193	7	7	7	7	7	7	7	7	7	7	

1 Day includes McMillan village and McMillan. 2 Frankfort includes Cleveland, Eau Claire and Win. 3 Elmore includes Scoria. 4 Benson includes Emmet.

5 Harrison includes Texas. 6 Krauswetter includes Knowlton. 7 Mosinee includes Mesadine village.

8 Steettin includes Rib Falls.

ELECTION STATISTICS

Wain	64	1	1	1	89	25	66	1	33	33
Wausau, city--1st ward	169	1	1	100	891	198	4	1	65	35
2d ward	139	2	2	159	658	152	7	2	99
3d ward	141	2	2	130	103	8	1	77
4th ward	7,710	180	4	1,105	298	9	62	33	750
5th ward	109	36	9	298	8	1	105	817
6th ward	114	38	20	104	151	31	13	161
7th ward	108	21	2	113	8	2	137
Totals	30,309	3,272	220	67	3,016	668	3,830	107	74	1,301
Democratic plurality	287	2,006
Democratic plurality	30
Democratic plurality	1,919
Manierre--8th District
Marquette, city, 1st ward	296	50	17	299	227	50	14	158
2d ward	295	58	21	335	241	69	35	135
3d ward	11,523	1,274	133	1,051	397	227	1,241	190	159	943
4th ward	257	14	7	319	37	10	26	234
5th ward	218	2	7	290	102	3	17	213
6th ward	81	11	10	288	102	17	8	108
7th ward	30	23	5	71	35	28	1	87
2d precinct	7,292	97	42	560	469	132	406	54	22	535
3d precinct	39	1	1	151
4th precinct	46	6	55
5th precinct	26	28
6th precinct
7th precinct
8th precinct
9th precinct
10th precinct
11th precinct
12th precinct
13th precinct
14th precinct
15th precinct
16th precinct
17th precinct
18th precinct
19th precinct
20th precinct
21st precinct
22nd precinct
23rd precinct
24th precinct
25th precinct
26th precinct
27th precinct
28th precinct
29th precinct
30th precinct
Totals	20,301	1,839	299	131	2,947	1,111	1,985	359	302	1,827
Republican plurality	318
Democratic plurality	170
Democratic plurality	158
Manierre--6th District
Buffalo	805	69	14	9	81	12	88	13	84
Crystal Lake	647	59	81	52	83	60
Douglas	628	60	67	7	86	56
Douglas

1 Porterfield includes Wausaukee.

1 Frankfort includes Cleveland, Eau Plaine and Wain.

GUBERNATORIAL VOTE FOR 1892 AND 1894, WITH PLURALITIES, AND POPULATION, 1890, BY TOWNS AND ELECTION DISTRICTS.—Continued

COUNTIES, TOWNS, CITIES AND ELECTION DISTRICTS.	GOVERNOR, 1894.						GOVERNOR, 1892.						
	Popula- tion, 1890.	Peck, Dem.	Powell, Pro.	Cloghorn, Pro.	Upham, Rep.	Rep. Plu.	Dem. Plu.	Peck, Dem.	Batt, Pro.	Richmo'd Pro.	Spooner, Rep.	Dem. Plu.	Rep. Plu.
MARGARETTE—Continued.													
Harris.....	576	46	1	1	83	37		84		1	41	43	
Montello.....	1,177	192	3	2	151	11		179	1	1	112	67	
Mewan.....	724	72	1	1	41	31		117			10	107	
Moundsville.....	324	23	2		85	62		34	15	55	70	31	
Newton.....	711	61	1	1	72	11		103		24	24	70	
Neshkoro.....	100	22	1	1	42	58		118	1	11	16	102	
Oxford.....	567	100	4	4	112	90		59	8	8	111	89	
Packwaukee.....	711	55	4	4	118	63		70	4	4	94	24	
Shullsburg.....	688	49	3	1	95	46		73			22	21	
Springfield.....	635	33	3		82	49		59		1	67	3	
Wes field.....	1,012	87	4	3	180	53		100	3	6	140	40	
Totals.....	9,676	868	29	31	1,250	100	632	1,303	6	53	675	507	177
Republican plurality.....													330
Democratic plurality.....													
MILWAUKEE 4th and 5th Districts.													
1st ward.....	9,341	657	191	24	925	683		909	24	20	1,006	902	
2d ward.....	16,682	616	459	26	925	683		1,218	55	6	1,045	902	
3d ward.....	6,829	665	226	6	304	421		1,027	6	6	421	902	
4th ward.....	16,291	708	354	39	1,060	39		1,250	39	34	1,363	902	
5th ward.....	13,198	596	401	22	921	112		1,113	61	20	1,112	902	
6th ward.....	13,020	690	683	34	1,193	82		1,171	30	20	1,364	902	
7th ward.....	14,249	730	19	19	1,024	113		1,234	23	13	1,027	902	
8th ward.....	14,249	730	19	19	1,024	113		1,234	23	13	1,027	902	
9th ward.....	22,469	1,201	916	27	1,604	140	6,333	1,439	140	45	2,017	902	
10th ward.....	19,879	861	694	76	1,595	169		1,718	170	169	1,595	902	
11th ward.....	13,768	678	653	62	1,369	62		1,360	69	69	1,360	902	
12th ward.....	11,721	654	531	36	954	52		1,434	52	59	973	902	
13th ward.....	14,658	850	52	52	1,040	246		1,400	17	17	1,856	902	
14th ward.....	11,107	545	384	33	934	8		1,597	36	36	220	902	
15th ward.....	9,447	545	384	33	934	8		1,597	36	36	220	902	
16th ward.....	6,521	413	128	49	1,049	40		912	40	40	1,173	902	
17th ward.....	5,096	298	147	23	572	31		504	20	20	682	902	
18th ward.....	7,923	1,037	296	22	648	81		800	31	31	945	902	

ELECTION STATISTICS.

Franklin.....	1,868	131	6	2	136	3	6	176	2	1	137	41
Oak Creek.....	2,067	123	5	1	130	3	5	480	1	1	241	39
Lake.....	4,909	310	56	4	367	3	51	334	3	2	265	36
Greenfield.....	3,190	215	51	10	387	4	172	367	4	10	331	54
Granville.....	2,572	163	18	3	177	3	14	201	4	1	145	56
Wilbraham.....	6,403	341	48	10	439	7	103	359	4	7	320	51
South Wilbraham village.....	10,914	475	173	12	1,258	11	1,258	931	30	50	1,973	1,023
Wareham.....	1,530	103	13	1	116	2	17	103	1	1	96	13
Wareham village.....	116	9	1	2	229	1	176	16	1	1	41	25
Whitcomb Bay, Village.....	116	9	3	2	50	1	50	16	1	1	41	25
Totals.....	26,101	15,354	9,478	708	23,629	3	8,248	24,465	1,282	405	24,480	1,077
Republican plurality.....							8,245					15
Moscow—7th District.												
Adrian.....	615	65	3	8	77	12	12	59	1	13	61	2
Angelo.....	472	25	6	13	105	78	27	86	5	13	86	60
Clifton.....	1,171	17	6	9	60	42	24	27	5	22	29	35
Clifton.....	655	127	9	13	80	30	114	120	2	1	185	70
Greendale.....	1,234	102	1	2	216	5	114	120	2	1	185	56
Jefferson.....	592	80	1	2	73	5	5	75	2	12	55	90
La Fayette.....	1,315	177	4	3	53	104	6	142	8	6	82	110
Lincoln.....	1,512	30	4	2	62	27	27	38	3	3	41	3
Lincoln.....	1,055	30	5	4	200	161	40	40	6	6	184	144
La Grange.....	739	42	104	4	104	62	41	41	7	7	104	63
Leon.....	688	44	4	5	57	57	46	46	7	17	96	47
Little Falls.....	953	111	8	7	114	3	3	142	1	17	106	36
New Lyme.....	680	7	1	1	35	17	13	13	3	3	24	11
Oakdale.....	1,166	58	7	10	132	57	74	85	10	4	47	38
Portland.....	1,111	58	2	2	138	3	69	69	3	10	141	72
Ridgely.....	1,875	45	4	2	138	3	74	123	1	2	118	45
Sharon.....	1,015	73	10	14	145	46	46	80	6	2	103	30
Sparta.....	698	82	10	4	145	67	67	80	3	45	179	34
Tombah.....	698	82	10	4	145	10	10	80	3	4	79	14
Wellington.....	1,139	90	22	2	87	13	13	124	24	2	72	52
Wells.....	642	71	1	1	47	24	24	40	1	2	36	44
Wells.....	1,086	130	1	1	56	80	80	159	1	2	45	114
City of Sparta—1st ward.....												
2d ward.....	21	5	102	3	72	72	72	159	1	3	45	114
3d ward.....	2,795	960	518	42	380	182	182	49	8	12	363	94
4th ward.....	59	15	73	104	30	31	31	50	11	36	59	353
City of Tombah—1st ward.....												
2d ward.....	2,199	329	16	17	394	103	103	110	12	6	79	247
3d ward.....	177	21	45	17	105	81	81	102	8	40	102	32
3d ward.....	177	21	45	17	105	81	81	102	8	40	102	32

* Wilton includes Wilton village.

† La Fayette includes New Lyme.

GUBERNATORIAL VOTE FOR 1892 AND 1894, WITH PLURALITIES, AND POPULATION, 1890, BY TOWNS AND ELECTION DISTRICTS - Continued.

COUNTIES, TOWNS, CITIES AND ELECTION DISTRICTS.	GOVERNOR, 1894.				GOVERNOR, 1892.								
	Popula- tion, 1890.	Peck, Dem.	Fowell, Peoples.	Chechorn, Pro.	Upham, Rep.	Dem. Pla.	Rep. Pla.	Peck, Dem.	Butt, Peoples.	Richards' Pro.	Spooner, Rep.	Dem. Pla.	Rep. Pla.
MONROE—7th District—Continued.													
Cashon village.....	29	29	1	2	58		59	43		2	26	15	
Wilton village.....	29	29	1	1	41		2						641
Totals.....	22,211	2,225	111	197	2,883	305	902	2,479	110	270	2,530	500	560
Republican plurality.....							638						51
Oconto—9th District.													
Arastroug.....	7	7	7		39		32	13		1	10	8	
Chase.....	31	31	4	4	15	10	25	69			66	17	
Class.....	75	100	4	2	100		65	66		1	66	23	
Gillett.....	48	48	8	4	104		66	66		1	66	23	
How.....	49	49	2	2	70		31	78		3	45	53	
Little River.....	770	1,104	2	1	94		25	113		1	98	15	
Little Susamico.....	634	634	2	1	54	6	61	61		1	47	14	
Lena.....	50	50		1	50		50	50			50	26	
Maple Valley.....	39	39	3	3	97	55	71	95		2	69	26	
Oconto Falls.....	131	131	3	2	97	55	126	126		3	50	75	
Oconto, city.....	66	66	1	1	65	1	41	41		15	10	60	
Pensaukee, 2d dist.....	21,822	21,822	1	1	102		160	28		2	37	163	
Pensaukee, 3d dist.....	1,585	1,585	4	10	41	236	160	78		1	10	37	
Pensaukee, 3d dist, 3d d't.....	804	804	3	9	93		298	298		2	60	97	
Stiles.....	18	18	2	2	73	8	39	87		2	60	97	
Spruce.....	56	56	11	2	53	8	39						
Underhill.....	100	100	1	2	110		133						
Oconto, city.....	100	100	1	2	110		133						
North ward.....	5,219	5,219	157	9	533		176	176		3	75	154	
East ward.....	119	119	12	5	230		605	605		2	7	139	
South ward.....	116	116	1	1	74		190	190		2	45	82	
West ward.....													
Totals ..	15,009	1,385	79	89	1,764	84	513	1,581	129	39	1,308	478	522

* Includes Gillett.

† Wilton includes Wilton village.

GOVERNMENTAL VOTE FOR 1892 AND 1894 WITH PLURALITIES, AND POPULATION 1890, BY TOWNS AND ELECTION DISTRICTS - Continued.

COUNTIES, TOWNS, CITIES AND ELECTION DISTRICTS	GOVERNOR, 1894					GOVERNOR, 1892							
	Popula- tion, 1890.	Peck, Dem.	Powell, People's.	Clecho's, PRO.	Upham, Rep.	Dem. Ptd.	Rep. Ptd.	Peck, Dem.	Batt, People's.	Richmo'd Pro.	Spooner, Rep.	Dem. Ptd.	Rep. Ptd.
OTAGAUMIE - 8th District.													
Appleton, 2d ward, 1st precinct	137	10	7	325	199	193	2	39	274
2d precinct	214	5	7	178	169	298	3	10	168
3d precinct	191	3	11	118	91	151	110	1	6	114
3d ward	11,802	1,384	56	90,182	1,222	152	305	30	2	91,119	986	555
4th ward	134	8	12	92	107	177	5	10	74
5th ward	235	11	10	140	140	533	7	12	82
6th ward	104	0	9	107	107	305	2	12	105
Black Creek	1,377	15	199	139	73
Bovina	1,937	6	169	41	1	11	79
Buchanan	1,183	2	169	228	49
Chesep	1,432	2	91	151	228	49
Chesep	1,432	7	70	62	68	12	2	2
Dale	1,207	0	107	175	3	4	84
Dale	1,207	5	99	76	5	14	57
Deer Creek	982	1	99	122	1	20	94
Ellington	1,216	3	125	15	189	3	8	94
Freshon	1,662	4	138	63	171	1	5	110
Gran (Chico)	1,547	2	110	23	187	6	1	78
Greenville	1,247	2	124	26	175	1	11	125
Hortons	1,395	9	176	107	75
Hortons	1,395	4	111	105	144	8
Kaukauna	1,728	5	125	139	69
Kaukauna, city, 1st ward	115	0	0	111	112	144	3
2d ward	152	10	125	139	13
3d ward	4,762	528	20	27,124	532	921	1	17	1715	563	234
4th ward	114	133	133	188	1
5th ward	41	35	48	27
Liberty	402	1	40
Maine	478	19	29
Maple Creek	815	3	52	62
New London, 3d ward	368	6	52	16	101	9
Osborn	685	5	36	9	65	3
Osborn	685	5	82	69	1
Seymour	577	5	84	70	10
Seymour, city, 1st ward	733	46	1	968	102	45	29
2d ward	121	2	131	27	29
Totals	158,969	132	132	214	2,738	603	865	4,012	93	221	2,718	1,969	66

1 In the above total, 983, part population Omsida Indian reservation is included.

ELECTION STATISTICS.

							577					1,504
Democratic plurality												
OZARKS—5th District.												
Belgium.....	1,600	244	3	1	53	191					30	100
Cedarburg.....	2,808	179	6	1	66	119					41	106
Fredonia.....	1,666	287	2	1	122	165					81	167
Mequon.....	12,142	108	2	2	168	153					53	177
Port Washington.....	3,736	257	5	2	95	73					59	124
Port Washington, city.....	1	105	14	2	211	113					153	180
Saukville.....	1,647	198	50	3	156	225					48	165
Totals.....	14,943	1,912	110	12	886	1,026				2,121	620	1,501
Democratic plurality												
FERRIS—7th District.												
Albany.....	459	21	2	1	76	119					58	99
Durand.....	235	13	1	1	41	58					18	36
Durand, city—2d ward.....	1,154	108	2	6	164	56				65	17	43
Frankfort.....	618	62	8	12	109	43				50	17	87
Lima.....	77	24	6	5	84	43					28	49
Pepin.....	1,431	47	6	5	226	180					33	70
Stockholm.....	711	19	2	2	113	78					22	50
Waterville.....	1,287	90	5	5	201	110					31	108
Waubeck.....	161	13	3	1	25	30					13	53
Totals.....	16,103	412	29	41	988	43				555	960	70
Republican plurality												
PRYOR—10th district.												
Clifton.....	631	24	11	13	85	61					39	19
Diamond Bluff.....	408	21	3	1	58	37					63	36
Ellsworth, village.....	674	61	2	2	133	69					57	41
Ellsworth.....	1,228	57	20	3	129	72					130	61
El Paso.....	837	67	3	3	101	6					54	46
Gilman.....	1,257	28	2	8	151	123					163	123

1 Mequon includes city of Port Washington

OTAKABE LIBRARY



GUBERNATORIAL VOTE FOR 1892 AND 1894, WITH PLURALITIES, AND POPULATION, 1890, BY TOWNS AND ELECTION DISTRICTS.—Continued.

COUNTIES, TOWNS, CITIES AND ELECTION DISTRICTS.	GOVERNOR, 1894.					GOVERNOR, 1892.							
	Popula- tion, 1890.	Peck, Dem.	Powell, People's	Chechorn Pro.	Upham, Rep.	Dem. Plu.	Rep. Plu.	Peck, Dem.	Rutt, People's	Richmo'd Pro.	Speoner, Rep.	Dem. Plu.	Rep. Plu.
Pierce—10th District—Continued.													
Hartland.....	1,189	43	7	16	130	77	63	7	24	149	66
Isabella.....	324	2	4	3	44	42	7	13	7	43	35
Martell.....	1,579	36	2	7	166	130	79	6	12	156	77
Mauden Rock, village.....	259	19	8	2	46	37	27	2	2	38	6
Mauden Rock.....	1,101	10	7	3	119	139	40	0	14	121	81
Oak Grove.....	69	6	1	1	8	9	10	1	4	12
Presque Isle.....	69	6	10	12	54	6	10	2	8	62
Presque Isle, city.....	1,778	97	13	12	200	63	116	2	24	214	98
River Falls.....	1,067	47	18	9	153	106	86	13	10	130	34
River Falls, city.....	1,067	74	6	10	174	100	70	1	19	157	81
Rock Elm.....	1,967	28	7	19	153	155	39	5	7	131	92
Saginaw.....	887	27	10	18	84	57	41	3	88	96	57
Stoughton.....	959	12	6	8	137	115	11	18	16	113	102
Tremont.....	1,578	51	20	6	189	138	64	24	24	175	111
Union.....	984	59	13	13	104	43	96	7	29	89	7
Totals.....	20,385	905	109	183	2,556	1,653	1,344	177	300	2,319	1,143
Republican plurality.....						12					68
						1,651					1,075
Porte, 10th District—													
Allen, 1st precinct.....	1,301	35	7	8	172	131	42	6	105	191	141
Allen, 2d precinct.....	365	7	7	1	67	56	11	5	40	60	29
Apple River.....	431	27	2	1	48	10	26	2	1	50	14
Balsam Lake.....	353	16	3	3	31	33	26	2	2	30	0
Beaver.....	708	10	10	9	58	42	21	31	18	58	37
Black Brook.....	253	3	13	2	2	1	5	3	1	8	3
Bona Lake.....	161	10	4	2	29	29	20	6	25	118	98
Clear Lake.....	618	16	6	1	6	6	6	0	0	60	76
Clayton.....	303	6	8	1	20	14	6	6	0	25	16
Clam Falls.....						

1 Clear Lake includes village.

GOVERNORIAL VOTE FOR 1892 AND 1894, WITH PLURALITIES, AND POPULATION, 1890, BY TOWNS AND ELECTION DISTRICTS—Continued.

COUNTIES, TOWNS, CITIES AND ELECTION DISTRICTS.	GOVERNOR, 1894.						GOVERNOR, 1892.						
	Popula- tion, 1890.	Peck, Dem.	Powell, Rep.	Clachorn, Pro.	Upham, Rep.	Dem. Plu.	Rep. Plu.	Peck, Dem.	Batt, Rep.	Rich'mo'd Pro.	Spooner, Rep.	Dem. Plu.	Rep. Plu.
RICHLAND—Continued													
Richwood	1,343	75	13	3	290	125	112	22	4	177	68		
Steckbridge	1,118	69	18	19	113	44	80	31	23	165	11		
Sylvan	1,013	103	10	9	166	6	95	21	30	57	2		
Willow	1,124	141	3	2	6	74	150	1	4	69	81		
Willow	1,012	57	7	17	112	85	83	10	16	129	46		
Totals	19,121	1,438	177	273	2,392	74	1,696	278	233	2,230	157	504	
Republican plurality.													
ROCK—1st District.													
Avon	896	23	31	6	99	76	30	29	2	108	78		
Beauregard	704	33	1	7	107	74	37	36	4	99	62		
Bradford	849	54	1	1	79	25	84	5	11	89	71		
Clinton	1,073	59	2	4	155	96	89	2	2	169	87		
Fulton	1,361	58	2	14	164	105	65	2	15	156	6		
Harmony	1,363	123	2	4	233	80	170	10	10	176	30		
Janesville	1,983	91	6	13	192	11	130	1	4	104	5		
Johnstown	1,031	87	3	6	98	36	109	1	32	85	24		
La Prairie	1,832	68	17	17	92	3	109	85	9	119	33		
Lima	1,100	46	3	13	151	103	53	16	16	162	108		
Mascouta	1,058	67	7	17	135	78	94	20	20	149	55		
Milton, 1st precinct	2,300	76	21	103	439	323	164	8	62	394	220		
Milton, 2d precinct	2,300	40	6	59	246	164	164	0	7	185	148		
Newark	1,039	23	9	4	155	132	37	3	7	120	12		
Plymouth	1,188	99	9	4	174	75	121	2	7	152	36		
Porter	1,253	120	4	8	150	30	140	2	2	128	12		
Rock	1,976	103	1	10	85	18	128	8	8	92	36		
Rock Valley	1,423	33	25	9	225	100	96	15	20	215	149		
Turtle	953	68	1	7	154	96	67	10	10	160	93		

1 Clinton includes village.

ELECTION STATISTICS.

Union	12, 43	39	102	185	60	6	18	132	92
Village of Clinton	02	135	303	303	63	2	39	145	82
Village of Evansville	60	317	207	207	70	3	63	292	203
City of Edgemoor	19	541	41	41	251	8	24	192	39
City of Belmont, 1st ward	1	109	109	109	160	10	186	1,062	475
2d ward	11	377	1,205	766	587	13	110	317	...
3d ward	30	366	366	366	141	35	319
4th ward	9	21	21	21	258	2	328
City of Jancenville, 1st pr. 1st wd.	6	121	255	258	258	7	357
2d pr. 1st wd.	11	102	170	258	258	1	68
1st pr. 2d wd.	4	170	170	258	258	2	335	...	14
2d pr. 2d wd.	6	252	1,531	258	258	5	93
1st pr. 3d wd.	6	151	151	470	470	2	14
2d pr. 3d wd.	8	102	102	530	530	3	4
3d pr. 4th wd.	9	102	102	3
4th pr. 4th wd.	6	149	149	4
5th wd	8	149	149	4
Totals	188	457	6,377	3,085	4,251	117	575	6,017	2,078
Republican plurality				3,085	3,085				272
<p>St. Croix - 10th District.</p>									
Badwell	1, 814	84	280	176	122	1	27	226	104
Cady	771	15	101	71	55	4	4	70	15
Clyon	708	17	90	28	62	8	24	78	16
Eau Claire	1, 297	4	156	74	92	10	10	141	40
Emerald	547	2	74	2	68	13	15	45	23
Erin Prairie	851	1	180	2	82	2	3	16	161
Forest	1, 457	7	281	14	147	1	54	210	11
Hammond	41, 253	20	103	14	106	10	13	97	72
Hammond	76	6	73	18	85	2	5	64	9
Kimberlin	67	15	7	19	50	9	9	84	21
Pleasant Valley	533	4	86	37	51	4	4	65	12
Richmond	833	2	15	64	76	6	24	68	8
Rush R ver.	655	7	91	41	65	4	7	80	25
St. Joseph	781	5	61	14	101	4	5	52	40
Somers	1, 159	8	93	11	115	2	1	99	16
Springfield	1, 415	8	157	44	119	2	10	118	1
Stanton	763	9	159	25	99	1	12	44	42
Star Prairie	765	3	159	111	47	1	16	150	103
Troy	680	40	108	68	47	8	19	99	52

¹ Union includes Evansville village. ² Clinton includes village. ³ Hammond includes Hammond village.

GUBERNATORIAL VOTE FOR 1892 AND 1894, WITH PLURALITIES, AND POPULATION, 1890, BY TOWNS AND ELECTION DISTRICTS — Continued.

COUNTIES, TOWNS, CITIES AND ELECTION DISTRICTS.	GOVERNOR, 1894.						GOVERNOR, 1892.						
	Population, 1890.	Peck, Dem.	Fowell, People's.	Clechorn, Pro.	Upham, Rep.	Dem. Plu.	Rep. Plu.	Peck, Dem.	Butt, People's.	Richmo'd, Pro.	Spencer, Rep.	Dem. Plu.	Rep. Plu.
St. Croix—Continued.													
Warren,	103	12	1	3	85	18		101	1	11	86	15	
Hudson, city, 1st ward	58	12	3	51	315			61	1	63			
Hudson, city, 2d ward	2,910	103	68	142	315			36	3	58	385		
Hudson, city, 3d ward	118	44	18	122				135	6	10	164		56
New Richmond, city, 1st ward	30	5	10	30	240			134		14	64		
New Richmond, city, 2d ward	1,411	95	10	84	240			145		44	190		85
New Richmond, city, 3d ward	9	1	1	86	18			14		3	72		5
Rice Falls, city, 1st ward	696	5	1	13	48			8		2	15		18
Hammond, village	1	34		13	48			59		18	40		
Totals	22,357	2,000	212	289	2,753	271	1,040	2,218	67	388	2,512	364	284
Republican plurality													
Sauk—3d District.													
Baraboo, city, 1st ward	122	2	29	965	738			156	4	26	275		198
Baraboo, city, 2d ward	4,005	131	12	19	81			331	2	96	661		
Baraboo, city, 3d ward	1,986	58	9	175	219			170	1	6	157		115
Baraboo	1,848	148	2	29	219			134		57	190		83
Beaumont, village	831	73		4	64	76		91		9	259		62
DeLeon,	594	43		4	64	6		91		9	380		62
Dellon,	829	73	4	18	143			57		50	132		75
Excelsior,	84	12	2	15	127	43		113		11	134		21
Fairfield,	1,269	37	2	22	101	74		49		4	84		42
Franklin,	181	1	2	60	121			153		30	144		42
Freedom,	1,044	3	2	7	60	121		153		30	144		42
Freedom,	21,259	3	2	7	117	80		79		2	144		60
Greenfield,	848	61	3	6	117	86		82		1	86		4
Honey Creek,	1,124	95	2	4	122	117		82		1	86		4
Ironton,	1,367	99	1	14	153	86		110		1	99		11
La Valle,	31,365	103	1	8	119	138		110		2	153		37
La Valle, village	1	19	1	8	119	60		125		4	40		85

* La Valle includes La Valle village.

* Freedom includes North Freedom.

* Hammond includes village.

GUBERNATORIAL VOTE FOR 1894 AND 1892, WITH PLURALITIES, AND POPULATION, 1890, BY TOWNS AND ELECTION DISTRICTS — Continued.

COUNTIES, TOWNS, CITIES AND ELECTION DISTRICTS.	GOVERNOR, 1894.					GOVERNOR, 1892.							
	Popula- tion, 1890.	Peck, Dem.	Porcell, Pro.	Cleghorn, Pro.	Upham, Rep.	Dem. Plu.	Rep. Plu.	Peck, Dem.	Butt, Pro.	Richmond, Pro.	Spencer, Rep.	Dem. Plu.	Rep. Plu.
SHAWANO—6th District—Continued.													
Lessor	749	30	42	10	23	85	22	30	63	3	38	38	18
Maple Grove	1,400	132	45	2	46	86	85	133	22	2	22	51	85
Morris	1	5	1	1	30	2	21	7	1	1	9	2	18
Navarino	1	4	10	3	23	5	2	5	17	1	2	2	2
Pella	816	109	6	3	41	63	4	116	4	2	27	119	2
Richmond	1,128	142	6	1	136	7	11	116	4	4	21	137	2
Veneca	33	3	5	3	36	6	1	12	1	1	3	3	2
Wausau	3,342	153	29	2	67	98	11	170	7	1	3	137	2
Wautkeon	21,089	87	2	2	68	19	1	104	1	1	4	62	1
Wittenberg	21,384	25	2	1	110	19	1	65	9	4	173	62	107
White river, village		42	2	1	104	1	62	70	12	1	54	133	34
Shawano, city—1st ward	64	12	2	73	187	1	45	61	109	8	7	30	1
2d ward	1,505	142	16	3	163	1	38	58	8	6	51	1	1
3d ward	36	4	1	1	1	1	1	1	1	1	1	1	1
Totals	19,276	1,671	271	5	1,762	465	546	1,043	256	52	1,179	1,059	380
Republican plurality							91					729	
Democratic plurality													
SHAWANO—6th District.													
Green ash	1,650	106	23	11	301	10	98	142	7	10	180	96	44
Herman	1,598	192	19	3	182	10	2	250	1	2	132	2	358
Holland	2,871	88	12	3	314	52	436	80	5	321	478	130	161
Lyndon	1,921	118	7	5	276	276	136	132	2	6	157	60	108
Lyndon	1,097	88	2	7	318	239	239	108	3	10	261	10	10
Michael	1,012	163	8	2	73	90	31	72	1	1	62	10	10
Mosel	803	52	5	2	81	1	1	138	1	1	134	6	6
Plymouth	1,316	171	1	2	134	58	25	230	3	3	92	125	125
Raines	1,012	170	36	2	134	58	25	230	3	3	92	125	125

1 Almon includes Morris and Seneca.

2 Wautkeon includes Navarino.

3 Wittenberg includes village

Russell	52	9	36	36	64	78	7	3	17	61	28
Scott	1,473	4	173	173	129	129	2	2	157	17	28
Shoebogyan	2,117	15	123	123	163	163	1	1	132	86	86
Shoebogyan Falls	1,726	20	113	113	76	76	2	2	112	10	10
Wilson	1,014	3	104	104	97	97	2	2	83	121	121
Shoebogyan Falls, villages	1,118	38	104	104	21	21	6	6	83	14	14
Plymouth, city, 1st ward	1,563	29	137	137	170	170	1	1	100	111	111
Plymouth, city, 2d ward	94	4	7	7	105	105	2	2	84	184	89
Shoebogyan City, 1st ward	477	4	271	271	346	346	1	1	201	100	100
Shoebogyan City, 2d ward	178	4	25	25	271	271	8	8	199	84	84
Shoebogyan City, 3d ward	106	2	117	117	181	181	2	2	108	108	108
Shoebogyan City, 4th ward	138	2	217	217	278	278	5	5	137	137	137
Shoebogyan City, 5th ward	16,359	82	42	42	273	273	118	118	85	89	89
Shoebogyan City, 6th ward	12	4	139	139	27	27	1	1	24	1,103	1,578
Shoebogyan City, 7th ward	184	6	103	103	209	209	8	8	143	143	143
Shoebogyan City, 8th ward, 1st pr	177	3	104	104	359	359	2	2	71	71	71
Shoebogyan City, 8th ward, 2d pr	177	3	104	104	359	359	2	2	71	71	71
Totals	42,480	1,070	106	4,459	343	1,165	164	90	3,618	2,240	736
Republican plurality					822					1,504	
Democratic plurality											
TAYLOR — 9th District.											
Browning	230	23	26	26	40	40	1	1	16	24	24
Bellevue	913	3	60	60	82	82	1	1	32	44	44
Dodge Creek	71	1	37	37	34	34	4	4	14	20	20
Greenwood	233	34	16	16	34	34	1	1	64	74	74
Grover, 1st district	45	3	128	128	98	98	1	1	10	40	40
Grover, 2d district	396	15	140	140	30	30	5	5	106	88	88
Little Black	1,121	12	82	82	140	140	4	4	57	63	63
Medford	33	55	75	75	89	89	15	15	57	88	88
Medford, city, 1st ward	29	14	11	11	65	65	3	3	58	134	21
Medford, city, 2d ward	12,287	144	540	540	39	39	2	2	40	21	21
Medford, city, 3d ward	39	3	51	51	18	18	6	6	5	61	61
Molitor, 1st district	117	33	30	30	35	35	8	8	56	17	17
Pho Creek	190	18	27	27	57	57	2	2	106	10	10
Pho Lake	353	21	5	5	150	150	6	6	68	34	34
Westboro	341	31	89	89	32	32	2	2	68	68	68
Totals	6,791	709	153	32	1,032	79	362	79	734	394	107

1 Medford, city includes Medford.

ATORIAL VOTE FOR 1882 AND 1884, WITH PLURALITIES, AND POPULATION, 1880. (3) TOWNS AND ELECTION DISTRICTS—Continued.

COUNTIES, TOWNS, CITIES AND ELECTION DISTRICTS	GOVERNOR, 1884					GOVERNOR, 1882							
	Popula- tion, 1880	Peck, Dem.	Powell, Pro.	Cleghorn, Rep.	Upham, Phi.	Dem. Pl.	Rep. Pl.	Peck, Dem.	Butt, Pro.	Richmo d Pro.	Spooner, Rep.	Dem. Pl.	Rep. Pl.
TAYLOR—Continued.													
Republican plurality													
Democratic plurality													
TREMPEALEAU—7th District.													
Arcadia, 1st precinct	3,147	121	296	2	131	234	72	172	386	3	45	109	301
Arcadia, 2d precinct	847	30	1	17	141	141	177	40	236	3	30	112	185
Albion	1,291	135	2	5	118	60	37	108	189	4	4	89	79
Barabosa	439	15	1	0	40	40	25	20	47	1	4	47	23
Chisholm	231	23	1	0	20	20	19	20	20	4	6	94	63
Chisholm Neck	418	23	1	0	14	14	69	08	08	2	0	0	01
Franklin	1,817	30	6	9	220	220	186	77	103	4	18	370	103
Hale	885	8	1	1	358	358	182	140	15	15	254	114	114
Hole	1,560	51	14	17	157	157	86	135	131	6	134	111	111
Lancolin	537	8	8	37	134	134	92	76	29	29	131	111	111
Linn	1,841	41	30	19	225	225	184	88	4	13	217	169	169
Lyon	1,458	60	15	10	131	131	64	104	12	12	114	113	113
Sumner	854	48	22	22	129	129	81	55	23	23	129	76	76
Trempealeau	1,684	48	30	30	164	164	116	92	47	47	197	105	105
Unity	753	13	2	27	73	73	54	48	40	40	88	40	40
Totals	18,720	1,029	119	221	2,101	1,78	1,270	1,536	29	274	2,113	813	836
Republican plurality							1,092					887	
Democratic plurality													
VERGON—8d District.													
Bergen	1,011	36	4	2	111	111	75	75	1	1	133	48	48
Christiana	1,621	22	2	15	330	330	298	44	38	38	263	279	279
Clinton	1,045	40	3	10	150	150	110	57	6	7	148	91	91
Coon	1,188	13	4	6	210	210	303	29	2	2	211	132	132
Forest	1,035	37	2	10	151	151	115	33	3	3	123	100	100
Franklin	1,289	68	23	11	160	160	104	80	38	38	168	108	108

GUBERNATORIAL VOTE FOR 1892 AND 1894, WITH PLURALITIES, AND POPULATION, 1890, BY TOWNS AND ELECTION DISTRICTS. — Continued.

COUNTIES, TOWNS, CITIES AND ELECTION DISTRICTS.	GOVERNOR, 1894.				GOVERNOR, 1892.								
	Popula- tion, 1890.	Peck, Dem.	Powell, People's	Cleghorn Pro.	Upham, Rep.	Dem. Pvu.	Rep. Pvu.	Peck, Dem.	Butt, People's	Richm'd Pro.	Spooner, Rep.	Dem. Pvu.	Rep. Pvu.
WALWORTH—1st District.													
Bloomfield.....	1,197	71	4	6	173	95	6	7	183	90
Darwin.....	1,434	74	6	16	183	111	5	22	183	72
Delavan, 1st district.....	2,499	49	2	16	432	223	14	141	193
Delavan, 2d district.....	11,466	131	4	22	329	132	49	63,280
East Troy.....	1,557	124	2	38	327	159	2	11	199	40
Elkhorn.....	1,537	132	2	38	250	139	1	28	212	82
Geneva.....	653	71	1	26	134	61	3	29	114	33
La Fayette.....	884	71	1	26	134	61	3	29	114	43
La Grange.....	884	40	3	7	169	54	1	19	170	116
Lake Geneva, city, 1st ward.....	2,297	33	1	22	121	38	28	196
Lake Geneva, city, 2d ward.....	1,132	4	9	46	136	154	4	5	39,114	105
Lake Geneva, city, 3d ward.....	388	1	1	15	133	56	3	6	169
Lima.....	854	38	1	9	121	54	16	137	83
Lyons.....	1,328	121	3	23	178	136	1	16	169	33
Richmond.....	759	50	1	3	114	80	7	106	36
Sharon, 1st district.....	2,038	60	10	63	321	113	11	13	158	217
Sharon, 2d district.....	1,155	42	2	15	179	56	37	66,172
Spring Prairie.....	1,004	29	12	36	102	83	19	172	80
Sugar Creek.....	1,004	29	12	36	102	83	19	172	60
Troy.....	1,475	41	5	26	237	58	40	168	50
Walworth.....	1,649	41	5	26	237	58	40	168	53
Whitewater.....	1,649	56	3	26	143	84	28	239	137
Whitewater, city, 1st ward.....	4,359	63	13	8	132	66	8	98	46
Whitewater, city, 2d ward.....	943	11	30	91	409	286	17	73,362	146
Whitewater, city, 3d ward.....	115	6	1	13	133	111	1	134
Totals.....	57,860	1,617	104	401	4,143	2,528	2,528	2,148	74	508	3,911	1,703	1,703
Republican plurality.....													
1East Troy includes Troy.													

CUMPRATORIAL VOTE FOR 1892 AND 1891, WITH PLURALITIES, AND POPULATION, 1890, BY TOWNS AND ELECTION DISTRICTS—Continued.

COUNTRIES, TOWNS, CITIES AND ELECTION DISTRICTS.	GOVERNOR, 1894.				GOVERNOR, 1892.								
	Popula- tion, 1890.	Peck, Dem.	Powell, Pro.	Cleburn Pro.	Upham, Rep.	Dem. Ptu.	Rep. Ptu.	Peck, Dem.	Ball, Pro.	Rich'mo'd Pro.	Spooner, Rep.	Dem. Ptu.	Rep. Ptu.
Waukesha—Continued.													
Glendale.....	1,327	119	2	13	223	104	194	1	21	188	54
Lisbon.....	1,443	146	10	255	89	175	15	184	9
Maple-mound.....	2,485	327	10	18	226	1	353	13	194	159
Merton.....	1,604	168	28	6	219	51	173	15	5	200	27
St. Albans.....	1,217	88	3	34	165	81	152	3	38	155	43
Muskego.....	1,390	104	4	6	140	36	147	3	10	162	45
New Berlin.....	1,519	175	2	15	139	45	203	1	12	105	88
Oconomowoc.....	1,373	111	5	5	159	18	135	149	34
Oconomowoc, city, 1st precinct.....	2,720	175	4	6	210	238	157	300	2	6	173	44
..... 2d precinct.....	396	26	1	1	188	131	7	92	13	163
..... 3d precinct.....	880	183	1	1	188	131	88	1	132	41
Pewaukee, 1st precinct.....	2,125	327	28	6	14	296	14	360	4	4	243	133
..... 2d precinct.....	1,139	80	1	1	108	170	6	157	5	1	76	44
Vernon.....	1,277	89	6	16	214	12	90	2	15	292	112
Waukesha, 1st precinct.....	1,377	136	6	8	282	156	10	226
..... 2d precinct.....	7,480	185	48	31	259	214	131	19	14	329	153
..... 3d precinct.....	1,298	198	19	7	247	177	1	17	215
..... 4th precinct.....	21
Totals.....	33,270	3,300	170	205	4,337	146	1,223	3,025	83	241	3,062	615	593
Republican plurality.....	116
Democratic plurality.....	1,077
WAUWATOSA—8th District.													
Clintonville, city.....	1,465	123	0	10	55	47	311	14	159	18
New London, city 1st ward.....	63	5	88	3	30
..... 2d ward.....	186	2	14	56	51	14	212
..... 4th ward.....	1,082	48	2	4	74	253	67	267	7	4	88	5
..... 5th ward.....	13	90	1	63
Waupaca, city.....	3,127	115	67	58	478	892	93	1	46	367	274

GUBERNATORIAL VOTE FOR 1892 AND 1894, WITH PLURALITIES, AND POPULATION, 1890, BY TOWNS AND ELECTION DISTRICTS—Continued.

COUNTY, TOWN, CITY AND ELECTION DISTRICTS.	GOVERNOR, 1894.						GOVERNOR, 1892.						
	Popula- tion, 1890.	Peck, Dem.	Powell, Peoples.	Claghorn, Pro.	Upham, Esp.	Dem. Plu.	Rep. Plu.	Peck, Dem.	Butt, Peoples.	Richmond, Pro.	Sprosser, Rep.	Dem. Plu.	Rep. Plu.
WAUSHARA Continued.													
Poyippi	912	27	2	5	199	96	48	6	193	115
Baraboo	572	29	125	81	71	91	67	9
Rock	572	3	125	121	11	21	72	51
Soxville	735	3	104	73	13	13	79	67
Briggwater	541	4	117	113	1	23	99	78
Wautoma	796	55	78	43	78	1
Wautoma	791	31	109	135	150	117
Totals	13,567	474	29	159	2,356	1	1,923	788	322	144	2,097	79	1,888
Republican plurality							1,923						1,809
WIJENAGO 6th District.													
Algonquin	737	35	10	10	185	98	62	10	111	49
Chick Wolf	657	64	189	16	118	3	49	69
Clinton	1,140	110	11	6	133	53	83	5	137	6
Montana	60	34	10	10	35	25	78	6	6	35	43
Neenah	538	42	43	21	61	6	50	5
Neenah	1,075	79	137	54	118	9	116	2
Neponakun	988	53	196	83	69	5	130	51
Oniro	2,379	115	591	376	159	71	846	187
Oshkosh	1,869	82	119	37	125	2	102	23
Poygan	717	82	79	12	114	2	63	64
Rushford	1,603	42	277	286	91	30	291	500
Utica	621	62	151	125	101	2	158	162
Vinland	481	52	171	186	198	3	184	116
Vinland	1,049	77	170	99	163	9	145	41
Winchester	1,744	37	135	89	5	2	125	65
Winnesoma	73	73	145	72	107	32	131	94
Wolf River	910	103	50	144	144	1	43	99

1 Winnesoma includes village.

Menasha, city—1st ward	156	19	2	154	452	125	918	9	1	106	404
3d ward.....	4,581	563	70	14	110	298	328	28	7	307	
4th ward.....	184	30	0	107	133	133	228	4	48		
Neenah, city, 1st ward	5,083	123	383	151	552	169	210	9	26	463	170
3d ward.....	33	27	2	30	107	57	357	3	3		
4th ward.....	128	27	1	225	289	289	421	4	471		
Oshkosh, city, 1st ward	199	65	6	210	621	621	36	36	4		
3d ward.....	137	30	6	161	494	494	8	8	289		
4th ward.....	251	69	7	271	622	622	33	32	535		
5th ward.....	167	37	23	214	347	347	31	31	463		
6th ward.....	22,836	58	1,820	126	3,139	368	2,881	27	15	108	400
7th ward.....	171	87	672	185	317	1,300	2,881	37	172		
8th ward.....	133	54	11	184	248	248					
9th ward.....	134	57	12	207	327	327					
10th ward.....	126	47	4	101	169	169					
12th ward.....	96	22	12	109	169	169					
13th ward.....	171	58	10	207	307	307					
Totals	50,007	3,964	1,056	572	6,585	217	2,785	272	837	5,305	1,885
							277				735
							2,568				650
Republican plurality											
Democratic plurality											
Wash. 8th District—											
Abundant, Village.....	7,969	0	0	46	87	31	9	9	2	30	21
Amorpha.....	50	7	2	87	215	37	50	50	31	52	3
Centralia, 1st ward	1,435	151	4	33	498	39	196	2	6	147	40
3d ward.....	177	4	2	84	87	87	1	1	1	63	
5th ward.....	58	1	2	55	20	65	30	1	1	36	
Grand Rapids, city—1st ward	91,702	54	121	20	373	84	210	2	2	187	23
2d ward.....	42	3	12	39	57	40	34	2	3	64	
3d ward.....	102	4	13	70	107	48	89	1	1	43	
4th ward.....	353	52	3	1	82	11	89	3	4	41	4
Grand Rapids	91,957	60	3	4	59	39	91	5	7	57	32
Lincoln	68	1	1	89	121	121	1	1	1	41	4
Marshfield, city	37	1	1	1	42	91	42	1	1	42	4
3d ward.....	37	1	1	1	42	91	42	1	1	42	4
4th ward.....	48	1	5	105	622	377	518	1	1	603	329
5th ward.....	31	1	1	118	118	88	88	3	3	92	180
6th ward.....	28	2	2	38	38	38	38	1	1	17	

Grand Rapids, city, includes Saratoga. Lincoln includes Rock.

GOVERNMENTAL VOTE FOR 1882 AND 1884, WITH PLURALITIES, AND POPULATION, 1880, BY TOWNS AND ELECTION DISTRICTS—Continued.

TOWNS, CITIES AND ELECTION DISTRICTS.	GOVERNOR, 1884.				GOVERNOR, 1882.								
	Popula- tion, 1880.	Peck, Dem.	Powell, Peo.	Cleghorn Pro.	Upham, Rep.	Dem. Plu.	Rep. Plu.	Peck, Dem.	Butt, Peo.	Richm'd, Pro.	Spooner, Rep.	Dem. Plu.	Rep. Plu.
WOOD COUNTY—Continued.													
Marshfield.....	1	99	1	45	51	108	77
Milladore.....	760	92	1	68	34	110	39	71
Nekoosa, village.....	31	121	3	49	18	71
Port Edwards.....	31,457	121	25	87	54	78
Pittsville, 1st ward.....	653	9	1	65	85	8	98	10
2d ward.....	27	1	729	85	18	730
3d ward.....	11	1	18	13	13	54
Homestead.....	427	71	0	8	51	80	105	46	59
Richfield.....	1825	7	1	39	32	10	28	18
Rudolph.....	1,087	7	1	101	24	132	70	63
Rock.....	18	1	106	88	35	60	55
Sherry.....	16	1	150	181	51	90	39
Siegel.....	1,232	142	5	134	8	219	82	158
Saratoga.....	25	4	53	26	31	44	17
Seneca.....	68	1	92	34	73	50	14
Vesper.....	499	18	2	36	18	40	85	48
Wood.....	891	31	3	105	71	80	105	25
Totals.....	18,127	1,523	111	56	2,646	103	1236	2,250	31	63	1,750	748	257
Republican plurality.....	108
Democratic plurality.....	1,123	491

1 Richfield includes Marshfield. * Port Edwards includes Seneca. * Lincoln includes Rock. * Vesper includes Sherry. * Grand Rapids city includes Saratoga.

PRESIDENTIAL VOTE OF 1892

WITH PLURALITIES

BY TOWNS AND ELECTION DISTRICTS.

COUNTIES, TOWNS, CITIES AND ELECTION DISTRICTS.	Cleveland Dem.	Harrison Rep.	Weaver, People's	Bidwell, Pro.	Dem. Pro.	Rep. Pro.
ADAMS—3d District.						
Adams.....	50	76	1	46
Big Flats.....	11	22	4	11
Colburn.....	6	45	2	2	59
Dell Prairie.....	41	64	3	23
Easton.....	32	56	1	24
Jackson.....	12	71	1	2	59
Leola.....	3	24	21
Lincoln.....	31	60	29
Monroe.....	15	64	1	49
New Chester.....	17	51	1	34
New Haven.....	54	100	2	2	46
Preston.....	11	16	1	5
Quincy.....	43	46	2	3
Richfield.....	31	27	1
Rome.....	16	46	3	50
Springville.....	16	58	1	1	42
Strong's Prairie.....	33	146	1	3	113
Totals.....	402	972	15	22	4	574
Republican plurality.....	4
.....	570
ASHLAND—9th District.						
Ashland city, 1st pr.....	69	82	3	19
2d pr.....	72	128	1	10
3d pr.....	143	156	1	23
4th pr.....	85	83	1	5
5th pr.....	91	83	3	74
6th pr.....	89	104	25	101
7th pr.....	105	95	6	11
8th pr.....	164	113	6	10
9th pr.....	141	34	2	2
10th pr.....	108	80	2	5
Town of Ashland, 1st pr.....	50	45	5
2d pr.....	22	12	6
3d pr.....	74	219	101	3	21
4th pr.....	47	42	224	10
5th pr.....	20	24	2
Town of Butternut, 1st pr.....	121	108	2	50
2d pr.....	19	47	202	3	1
Town of Jacobs.....	102	137	1	3
Town of Knight, 1st pr.....	172	48	1
2d pr.....	45	42	85	1	2	139
Town of Morse, 1st pr.....	75	64	1
2d pr.....	23	139	17	94	5	42
3d pr.....	38	13	1	1
Town of Vaughan, 1st pr.....	102	146	8
2d pr.....	253	295	13	3
3d pr.....	56	64	1	40
4th pr.....	56	39	17	6
5th pr.....	58	10
6th pr.....	20	31
Totals.....	2,456	2,283	56	139	248	96
Republican plurality.....	95
.....	153
BARRON—10th District.						
Barron City.....	58	181	3	6	128
Cbetek City.....	25	66	1	6	61
Cumberland City.....	72	139	11	94
Rice Lake City, 1st ward.....	576	80	1	4
2d ward.....	531	97	1
3d ward.....	351	49	325	5	14	123
4th ward.....	672	93	1
Barron.....	29	42	4	14
Cedar Lake.....	22	69	10	1	38
Cbetek.....	13	67	19	2	54
Clinton.....	23	63	7	40
Cumberland, 1st district.....	9	18	68	172	90	154
2d district.....	9	104	1	1	29
Dallas.....	23	93	57	40	70
Doubs.....	14	52	69
Maple Grove.....	35	111	41	1	34
Oak Grove.....	32	27	21	2	76
Prairie Farm.....	8	134	25	16	130
Stanford.....	53	67	5	2	14
Stanley.....	52	66	14	8	14
Sumner.....	21	50	11	6	35

ELECTION STATISTICS.

COUNTIES, TOWNS, CITIES AND ELECTION DISTRICTS.	Cleveland Dem.	Harris Rep.	Weaver, People's	Bidwell, Pro.	Dem. Pla.	Rep. Pla.
BARRON—Continued.						
Turtle Lake.....	61	70	15	9	9
Vance Creek.....	2	26	8	24
Totals.....	767	1,818	300	194	7	1,056
Republican plurality.....						1,051
BAYFIELD—10th District.						
Bayfield, precinct No. 1.....	231	252	4	7
precinct No. 2.....	18	16
precinct No. 3.....	81	350	820	3	89
precinct No. 4.....	27	6
precinct No. 5.....	12	20	7
Washburn, precinct No. 1.....	241	54	4	0
precinct No. 2.....	25	53	41	627	18
precinct No. 3.....	271	322	3	9	90
Mason.....	51	139	6	9	85
Drummond.....	62	172	4	10	110
Leon River, precinct No. 1.....	201	340	209	0	7	131
precinct No. 2.....	49	29	1	7
Totals.....	1,340	1,467	28	61	170	288
Republican plurality.....						170
BROWNS—8th District.						
Albany.....	52	27	1	25
Ashwaubenon.....	32	33	3	18	1
Bellevue.....	97	31	61
De Pere.....	121	21	3	2	100
De Pere City, 1st ward.....	90	113	2	2
2d ward.....	122	66	310	5	20	83
3d ward.....	88	92	3	5
4th ward.....	1,748	39	5
Eaton.....	92	28	1	64
Fort Howard City, 1st ward.....	84	60	11
2d ward.....	50	49	15
3d ward.....	58	55	442	2	63	115
4th ward.....	38	55	1	13
5th ward.....	2,170	124	7
6th ward.....	35	69	1	11
Glenmore.....	138	78	2	60
Green Bay.....	48	85	1	37
Green Bay City, 1st ward.....	132	150	2	3
2d ward.....	109	197	3	5	24	138
3d ward.....	171	790	915	6
4th ward.....	153	175	6	4
5th ward.....	165	186	7
Holland, east.....	147	250	10	16	243
west.....	112	6
Howard.....	102	100	2	4
Humboldt.....	62	79	1	17
Lawrence.....	85	94	1	9
Morrison.....	197	77	120
New Denmark.....	121	75	4	2	46
Pittsfield.....	78	57	7	21
Preble.....	121	84	1	6	74
Rockland.....	111	57	1	50
Scott.....	121	52	4
Suamico.....	71	67
Wrightstown, east.....	61	32	144	1	1	99
west.....	184	112	1
Totals.....	3,653	2,855	44	180	1,100	310
Democratic plurality.....						798
BUFFALO—5th District.						
Alma.....	58	31	37	37
Alma city, 1st ward.....	90	30	1
2d ward.....	40	185	100	85
3d ward.....	55	37
Belvidere.....	64	48	19	1	16
Buffalo.....	80	10	2	1	64

COUNTIES, TOWNS, CITIES AND ELECTION DISTRICTS.	Clevel'nd Dem.	Harrison, Rep.	Weaver, People's	Bidwell, Pro.	Dem. Plu.	Rep. Plu.
BUFFALO—Continued.						
Buffalo City	24	17	7
Canton	76	80	13
Cross	76	33	43
Dover	80	112	82
Fountain City, 1st ward	71 } 54 }	125 } 29 }	60 } 2 }	3 } 1 }	1 }
..... 2d ward	65
Gilmanton	20	116	80
Glencoe	84	55	98
Lincoln	88	17	71
Maxville	52	55	3
Milton	49	15	5	34
Modena	23	111	17	78
Monrovi	24	105	81
..... city, 1st ward	15 } 14 }	29 } 22 }	171 }	7 } 2 }	0 }	142
..... 2d ward
Montana	68	30	36
Naples	15	132	117
Neison	124	164	8	40
Waumandoo	70	45	1	34
Totals	1,303	1,523	103	60	512	640
Republican plurality	512
REPUBLICAN PLURALITY						
.....	130
BURNETT—10th District.						
Village Grantsburg	18	47	1	20	29
Town Grantsburg	11	195	10	35	184
Marshland	2	11	13	26	6
Itask	13	26	17
Trade Lake	5	71	39	51	65
Wood Lake	4	56	27	31	52
Totals	55	406	92	163	301
Democratic plurality
DEMOCRATIC PLURALITY						
.....
CALUMET—6th District.						
Brillon	125	120	1	5
village	55	83	2	4	30
Brotherstown	202	58	3	4	144
Charlestown	145	104	4	8	41
Chilton	161	52	7	5	109
..... city	217	72	3	2	145
Harrison	216	60	26	186
New Holsteic	207	94	3	1	113
Rantoul	174	76	4	2	98
Stockbridge	148	129	23	5	154
Woodville	183	29	1	11
Totals	1,853	909	53	26	935	41
Democratic plurality	41
DEMOCRATIC PLURALITY						
.....	954
CHIPPewa—10th District.						
ANSON	80	73	13	1	43
Arthur	69	49	2	80
Auburn, 1st ward	54 } 10 }	48 } 30 }	73 } 40 }	8 } 10 }	18 }	14
..... 2d ward
Big Bend, 1st ward	78 } 47 }	133 } 14 }	147 }	5 }	4 }	22
..... 2d ward
Bloomer	220	152	27	22	77
Chippewa Falls, 1st ward	92 } 104 }
..... 2d ward	174 } 136 }	63 } 61 }	11 } 6 }	11 } 2 }
..... 3rd ward	1,308 } 189 }
..... 4th ward	285 } 42 }	130 } 68 }	15 } 2 }	3 } 0 }
..... 5th ward	93 } 91 }
..... 6th ward	902 } 647 }	006 } 51 }	611 } 5 }	59 } 7 }	51 } 292 }
..... 7th ward
..... 8th ward	860 } 41 }
..... 9th ward	683 } 41 }
..... 10th ward	436 } 41 }

ELECTION STATISTICS.

271

COUNTIES, TOWNS, CITIES AND ELECTION DISTRICTS.	Cleveland Dem.	Harris n. Rep.	Weaver, People's.	Bidwell, Pro.	Dem. Pla.	Rep. Pla.
CHIPPewa—Continued.						
Cleveland	22	41	1	5		19
Colburn	88	24	1			14
Eagle Point	125	71	13	21	49	
Edson, 1st pr	273 } 362	91 } 208	3 } 4	2 } 8	10	154
Edson, 2d pr	99 }	117 }	3 }	2 }		
Flambeau, 1st	17 }	19 }				10
Flambeau, 2d	19 }	7 }				
La Fayette	71	148		10		77
Lawrence	39	24			15	
Siegel	166	182		12		16
Tilden	161	42	41		118	
Wheaton	87	85	51	25	2	
Totals	2,530	1,975	316	182	746	191
Democratic plurality					555	
CLARK—9th District.						
Beaver	22	39	7	2		17
Colby	61	55		2	6	
City	46	32		2	14	
Eaton	88	28	1	6		1
Freemont	17	79				61
Grant	115	96		6	16	
Green Grove	231	3				12
Greenwood City	89	52	1	20		20
Hixson	8	27				19
Hewitt	55	46			9	
Hoard	17	84	2	3		17
Levis	32	40	2	1		5
Loyal	99	121	1	6		22
Lynn	42	29		2	3	
Mayville	147	132	12	9	14	
Menton	64	94		5		30
Neillsville City	217	259	10	13		42
Pine Valley	103	94		4	12	
Sherman	35	74	1			39
Sherwood Forest	38	39				31
Thorp	114	132		15		18
Unity	53	67		6		14
Warner	39	69	3	7		30
Washburn	21	36		3		15
Weston, East	42 }	62 }	1 }	7 }	31	
Weston, West	66 }	15 }	1 }	1 }		
Withee	146	161	2	3	42	
York	48	127		14		79
Totals	1,711	2,059	47	161	147	475
Republican plurality						147
						328
COLUMBIA—2d District.						
Arlington	89	80		23	3	
Caledonia	142	119	11	12	23	
Columbus	110	79		1	31	
city, 1st ward	71 }	93 }		7 }		
city, 2d ward	69 }	247 }	53 }	213 }	18 }	34
city, 3d ward	107 }	62 }		10 }		
Courtland	93	194	2	30		101
Dekorra	66	110	1	9		44
Fort Winnebago	103	48		8	57	
Fountain Prairie	143	177		11		32
Hampden	181	104		12		4
Leola	125	98		9	27	
Lewisson	87	126		1		39
Lodi	93	225		44		132
Lowville	93	56	1	10	37	
Marcellon	94	82		8	12	
Newport	139	191	14	3		52
Osney	74	158		11		50
Pacific	24	24		2		

COUNTIES, TOWNS, CITIES AND ELEC- TION DISTRICTS.	Cleveland Dem.	Harrison, Rep.	Weaver, People's	Bidwell, Pro.	Dem. Plu.	Rep. Plu.
COLUMBIA—Continued.						
Portage, 1st ward.....	2,095	104	35	1	3	
2d ward.....	91		99	1	8	
3d ward.....	1,848	89	672	152	472	4
4th ward.....	157		139	1	13	22
5th ward.....	1,200	231	57		1	1
Poynette.....		58	62		1	22
Randolph.....		99	129			17
village, West ward.....		5	32			4
Rie (village).....		18	55		1	10
Scott.....		64	100			14
Springvale.....		66	88			25
West Point.....		87	92		1	14
Wyoena.....		69	213		0	46
Totals.....	2,957	8,314	48	400	494	781
Republican plurality.....						494
CRAWFORD—3d District.						
Bridgeport.....	58	29				86
Clayton.....	191	3,394		4	13	117
Eastman.....	197	88		1	1	109
Freeman.....	73	225		2		182
Haney.....	55	106		15	0	51
Marietta.....	91	169		11		69
Prairie du Chien.....	94	24		6		70
Scott.....	91	118		7		27
Seneca.....	162	89		13	3	73
Utica.....	79	229		5	5	159
Wauzeka.....	74	48		7		24
City Pra. du Chien, 1st wd....	629	85	28			
2d wd....	1,134	111	71			
3d wd....	1,051	122	392			
4th wd....	308	44	20			
VII. Wauzeka.....	44		59			6
VII. Lynxville.....	16		83		3	17
Totals.....	1,615	1,727	79	89	477	589
Republican plurality.....						477
DANE—3d District.						
Albion.....	71		299		3	45
Bellville Village.....	18		50		4	32
Berry.....	185		31		1	154
Black Earth.....	73		94			85
Blooming Grove.....	130		121		6	9
Blue Mounds.....	117		197		3	10
Bristol.....	133		91		1	42
Burke.....	130		178			10
Christiana, 1st pr.....	83		196		1	21
2d pr.....	123		134		1	15
Cottage Grove.....	153		131			23
Cross Plains.....	210		41		1	4
Dann.....	134		83			24
Deerfield.....	104		115		1	41
Village.....	23		64			23
Dunkirk.....	92		198		7	43
Dunn.....	96		178		2	17
Fitchburg.....	133		73		15	5
Madison.....	104		123		2	10
city, 1st ward, 1st pr....	2,845		130		0	11
1st ward, 2d pr....	260		260		1	10
2d ward, 1st pr....	183		281		5	16
2d ward, 2d pr....	2,943		174		2	3
3d ward.....	1,512		291		1	24
4th ward, 1st pr....	2,284		160		2	9
4th ward, 2d pr....	138		75		2	9
5th ward.....	2,164		314		8	46
6th ward.....	1,678		130		3	8
Maxomanié.....		155	165		2	48
Medina.....		194	129		1	24
Middleton.....		274	69		11	209

ELECTION STATISTICS.

273

COUNTIES, TOWNS, CITIES AND ELECTION DISTRICTS.	Cleveland Dem.	Harrison Rep.	Weaver, People's.	Bidwell, Pro.	Dem. Pla.	Rep. Pla.
DANE--Continued.						
Montrose.....	134	84	6	22	50
Oregon.....	160	158	1	48	2
Ferry.....	60	154	25	74
Primrose.....	47	114	16	67
Pleasant Springs.....	56	225	41	180
Roxbury.....	176	30	156
Rutland.....	41	240	21
Springdale.....	138	88	3	15	199
Springfield.....	195	28	7	167
Stoughton, 1st ward.....	1,997	176	416	51
2d ward.....	1,373	170	416	60	111	240
Sun Prairie Village.....	119	95	7	24
Vienna.....	80	94	6	14
Verona.....	75	147	5	72
Vermont.....	141	60	2	38	81
Vermont.....	72	121	25	49
Westport.....	243	71	1	2	172
Windsor.....	130	190	41	70
York.....	117	102	2	13	15
Totals.....	6,833	6,445	85	980	2,166	1,778
Democratic plurality.....					388	
Dodge--2nd District.						
Ashippun.....	180	114	2	75
Beaver Dam.....	196	75	4	121
city, 1st ward.....	142	14
2d ward.....	183	72	308	1
3d ward.....	101	143	1	2	300
4th ward.....	182	79	10
Burnett.....	144	69	2	6	75
Calamus.....	116	62	32	54
Chester.....	83	49	4	3	34
Clyman.....	201	54	1	147
Elsa.....	157	67	1	23	90
Emmett.....	236	49	2	2	187
Fox Lake.....	182	195	18
Herman.....	218	58	1	160
Hubbard, 1st pr.....	288	69	97	6	418
2d pr.....	227	38	1	5
Hustisford.....	303	51	2	1	252
Juneau City.....	143	37	106
Lebanon.....	811	20	391
LeRoy.....	169	119	1	50
Lomira.....	272	133	8	139
Lowell.....	308	143	2	5	165
Mayville City, 1st ward.....	60	30
2d ward.....	47	203	5	252
3d ward.....	98	28
Oak Grove.....	257	104	5	2	133
Portland.....	172	67	1	1	106
Randolph, East ward.....	22	53	12	28
Reeseville, village.....	49	31	18
Rubicon.....	260	83	2	2	177
Shields.....	191	14	177
Theresa.....	361	37	1	324
Trenton.....	154	182	1	5	28
Watertown City, 5th ward.....	150	376	68	8	308
6th ward.....	226	30	1
Waupun, South ward.....	111	196	1	16	85
Westford.....	134	18	1	5	116
Williamstown.....	181	47	134
Totals.....	6,810	2,653	47	199	4,908	151
Democratic plurality.....					4,157	
Dodge--8th District.						
Rafley's Harbor.....	62	53	1	3	9
Brussels.....	65	91	3	1	28
Clay Banks.....	41	62	7	1	12
Egg Harbor.....	81	46	2	28
Forestville.....	111	102	1	9

COUNTIES, TOWNS, CITIES AND ELECTION DISTRICTS.	Cleveland Dem.	Harrison Rep.	Weaver, People's	Bidwell, Pro.	Dem. Pla.	Rep. Pla.
Door—Continued.						
Door.....	49	67	28	18
Gardner.....	45	150	3	4	105
Gibraltar.....	31	108	3	1	77
Jacksonport.....	69	173	2	89	113
Liberty Grove.....	86	105	1	19
Nasewaupen.....	121	96	8	2	25
Sevastopol.....	14	87	2	1	73
Sturgeon Bay, town.....	150	258	2	5	1	108
Sturgeon Bay, city, 1st pr.....	38	77	2	4	9	139
Sturgeon Bay, city, 2d pr.....	30	56	5	26
Union.....	16	65	3	6	49
Washington.....
Totals.....	1,007	1,506	72	66	81	670
						81
Republican plurality.....						589
Douglas—10th District.						
Superior, city, 1st ward.....	816	188	179	42	8
Superior, city, 2d ward.....	1,453	79	107	14	11
Superior, city, 3d ward.....	1,290	123	309	30	15
Superior, city, 4th ward.....	184	184	198	20	7
Superior, city, 5th ward.....	4486	200	182	18	11
Superior, city, 6th ward.....	195	2,032	373	2,014	46	322
Superior, city, 7th ward.....	1,215	213	432	31	84	185
Superior, city, 8th ward.....	993	234	222	6	5
Superior, city, 9th ward.....	1,695	259	388	26	16
Superior, city, 10th ward.....	153	153	152	31	29
Superior, city, 11th ward.....	392	392	372	58	35
Superior, city, 12th ward.....	23	37	3	4	4	13
Superior, city, 13th ward.....	100	123	73	1	1
Gordon, town, 1st precinct.....	17	51	9	23	1	28
Gordon, town, 2d precinct.....	34	14	1	1	1
Nabagamain, town, 1st precinct.....	62	66	52	5	7	13
Nabagamain, town, 2d precinct.....	12	80	52	122	5
Nabagamain, town, 3d precinct.....	6	14	1	1	1
Superior, town, 1st precinct.....	25	54	51	98	9	3
Superior, town, 2d precinct.....	29	47	9	9	3	4
Totals.....	2,340	2,967	344	206	41	688
						41
Republican plurality.....						627
Dunn—10th District.						
Colfax.....	9	84	87	3	75
Dunn.....	99	143	17	24	44
Eau Claire.....	153	108	3	45	31
Elk Mound.....	29	60	18	6	33
Grant.....	2	34	66	6	19
Hay River.....	23	42	10	6	40
Lucas.....	43	83	71	8	20
Menomonie.....	117	97	8	8
Menomonie, city, 1st ward.....	86	137	5	8
Menomonie, city, 2d ward.....	121	121	535	7	116
Menomonie, city, 3d ward.....	54	410	139	4	9
Menomonie, city, 4th ward.....	185	135	6	11	61
New Haven.....	6	66	31	2	21
Otter Creek.....	1	22	21	9	44
Peru.....	1	53	9
Red Cedar, 1st precinct.....	72	97	53	114	2	17
Red Cedar, 2d precinct.....	25	61	7	2	80
Rock Creek.....	14	94	13	3	47
Sand Creek.....	2	49	50	2	31
Sheridan.....	18	49	2	1	58
Sherman.....	29	78	13	2	28
Spring Brook.....	44	72	64	13	111
Stanton.....	43	154	19	2	27
Stanton.....	14	41	24	2	71
Tainter.....	33	101	68	13	7
Tiffany.....	48	41	38	4	31
Weston.....	15	46	4	3
Wilson.....
Totals.....	1,257	2,163	612	221	72	984
						72
Republican plurality.....						912

ELECTION STATISTICS.

275

COUNTIES, TOWNS, CITIES AND ELECTION DISTRICTS.	Cleveland Dem.	Harris n. Rep.	Weaver, People's	Bidwell, Pro.	Dem. Pla.	Rep. Pla.
EAU CLAIRE—7th District.						
City Altoona, 1st ward.....	30	25		2		
2d ward.....	44	74	59	1	3	
City of Augusta.....	120	136	2	42	15	16
Eau Claire, 1st ward.....	3,078	202	12	17		
2d ward.....	1,604	166	6	29		
3d ward.....	1,975	253	5	18		
4th ward.....	1,035	87	16	9		
5th ward, 1st pr.....	1,338	105	12	19		
6th ward, 2d pr.....	389	98	12	27		
7th ward.....	2,128	93	23	44		
8th ward.....	2,164	200	17	7		
Bridge Creek.....		108	111	6	17	8
Brunswick.....		128	140	10		13
Clear Creek.....		66	41	4	13	25
Drammen.....		6	85	5	2	79
Fairchild.....		78	178		8	100
Liscoln.....		27	41	3		
Ludington.....		32	41	22	1	9
Otter Creek.....		47	61	2		14
Pleasant Valley.....		50	89		21	30
Seymour.....		89	26	6		13
Union.....		72	61	7	14	11
Washington.....		95	113	6	10	17
Totals.....	2,383	2,719	180	400	296	632
Republican plurality.....						296
						336
FLORENCE—9th District.						
Commonwealth.....	99	201	1	5		163
Florence, incl. vil.....	156	248	4	7		92
Totals.....	195	449	5	12		254
Republican plurality.....						
FOND DU LAC—6th District.						
Aito.....	84	202	1	2		113
Ashford.....	225	123	1	8	100	
Auburn.....	175	129	1	6	46	
Byron.....	144	125	2	10	19	
Calumet.....	227	39	2	2	167	
Eden.....	183	132	7	4	9	
Eldorado.....	142	140	8	4	9	
Empire.....	126	87	1	1	39	
Fond du Lac, town.....	116	137	2	8		21
Forest.....	169	81	2	1	85	
Friendship.....	109	67	1		42	
Lamartine.....	131	153	4	6		22
Marshfield.....	395	13			382	
Metomen.....	181	205		30		24
Oakfield.....	96	190	10	11		94
Osceola.....	123	130		11		7
Ripon.....	121	111	4	5	10	
Rosendale.....	64	154	2	23		90
Springvale.....	125	118		11	7	
Taycheedah.....	236	38	1		198	
Waupun.....	89	168	1	11		88
Waupun North ward.....	147	153	2	10		8
Fond du Lac city, 1st ward.....	1,759	941	8	5		
2d ward.....	1,923	224	4	6		
3d ward.....	2,112	292	10	11		
4th ward.....	2,037	268	5	8		
5th ward.....	88	81	3	47	43	400
6th ward.....	125	55	11	2		
7th ward.....	1,084	86	7	1		
8th ward.....	1,470	193	4	13		
Ripon city, 1st ward.....	1,702	181	1	19		
2d ward.....	1,656	169	1	19	38	14
Totals.....	5,254	4,123	101	238	1,593	472
Democratic plurality.....					1,123	

COUNTIES, TOWNS, CITIES AND ELECTION DISTRICTS.	Cleveland Dem.	Harrison Rep.	Weaver, People's	Bidwell, Pro.	Dem. Plu.	Rep. Plu.
FORST—6th District.						
Town of Craudon, 1st precinct	9	23	1	3		
2d precinct	4	16				
3d precinct	9	18	12	1		
4th precinct	55	59	1	2	0	20
5th precinct	27	8				
Town, Gagan, 1st precinct	25	70	70	4	7	16
2d precinct	62	9		2		
Town, Pelican Lake		27	20	2	1	
Totals	228	233	6	14	25	20
Democratic plurality					20	
GRANT—3d District.						
Beetown	105	135	14	20		30
Bloomington	89	130	5	29		41
Boscobel	143	217	8	5		74
Cassville	161	121	7	5	42	
Castle Rock	120	27			93	
Clifton	65	130		17		71
Ellenboro	39	151	1	8		121
Fennimore	135	191		25		65
Glen Haven	99	105	8	4		6
Harrison	99	130		3		31
Hazle Green	164	139		3		
Hickory Grove	57	118		16	23	
Jamestown	150	49		2		61
Lancaster, 1st district	176	250	2	26		101
2d district	130	238	1	24	50	182
Liberty	120	72	1	1	45	
Lima	80	121	15	15	45	45
Little Grant	32	79	2	10		40
Marion	75	39		2	36	
Millville	7	37		5		80
Mount Hope	22	90		23		38
Mount Ida	58	86		24		28
Muscoda	162	91	1	1	71	
Paris	100	66	2		34	
Patch Grove	77	55		5	19	
Platteville, 1st district	148	314	1	27		132
2d district	237	334	3	16	43	
Potosi	281	181	1	2	100	
Sinclair, 1st district	61	116	1	4		47
2d district	64	56		1	11	
Waterloo	89	118		12		20
Watertown	46	52		1		6
Wingville	133	158		1	23	2
Woodman	71	41	3	11	80	
Wyalusing	80	98	1	30		18
Totals	8,685	4,217	70	415	592	1,177
Republican plurality						535
GREEN—1st District.						
Adams	121	70		5	1	51
Albany	79	170		33	64	97
Brodhead, city, 1st ward	35	100	10	15	27	43
2d ward	65	123	5	16	43	123
Brooklyn	51	163		8	22	82
Caliz	122	133		80	18	11
Clarno	126	83		49	10	43
Decorah	50	98		10		48
Exeter	99	62		7	24	31
Jefferson	112	136		5	22	94
Jordan	116	66		32	16	50
Mouree	129	48		13	10	84
city, 1st ward	75	117	3	4		
2d ward	95	80	3	9		
3d ward	105	107	15	13	37	50
4th ward	93	120	10	11		
Mount Pleasant	144	162		9	26	42
New Glarus	119	95		3	2	
Spring Grove	67	140		15	20	79
Wester	58	148		2	10	60

ELECTION STATISTICS.

COUNTIES, TOWNS, CITIES AND ELECTION DISTRICTS.	Clevel'nd Dem.	Harrison Rep.	Weaver, People's	Edwall, Pro.	Dem. Plu.	Rep. Plu.
GREEN—Continued.						
Washington.....	131	46	3	4	85
York.....	33	134	1	10	101
Totals.....	2,050	2,329	327	350	407	684
Republican plurality.....						277
GREEN LAKE—6th District.						
Berlin, city, 1st ward.....	93	70	1	5	
2d ward.....	123	91	1	2	
3d ward.....	82	482	93	1	3	81
4th ward.....	89	74	1	
5th ward.....	95	73
Berlin.....	54	110	4	4	56
Brooklyn.....	104	183	12	79
Green Lake.....	148	136	4	2	12
Kingston.....	86	75	4	32	14
Mackford.....	159	166	2	24	3
Manchester.....	153	87	1	68
Marquette.....	104	69	1	3	33
Princeton.....	325	157	5	168
Sosnea.....	92	22	70
St. Marie.....	109	34	2	66
Total.....	1,810	1,430	20	97	515	135
Democratic plurality.....					380	
IOWA—3d District.						
Arena.....	130	118	3	63	12
Brimham.....	88	182	2	12	94
Clyde.....	93	46	1	2	47
Dodgeville.....	141	159	5	43	18
Dodgeville, city.....	119	243	2	26	194
Eden.....	123	92	11	33
Highland, 1st district.....	182	56
2d district.....	199	59	115	2	260
Miffin.....	100	213	3	19	107
Mineral Point.....	180	125	7	26	5
city, 1st ward.....	175	177	23	30	42
2d ward.....	172	128	7
Moscow.....	61	174	11	110
Pulaski.....	173	85	3	8	59
Ridgeway.....	153	62	30	93
Waldwick.....	112	63	11	46
Wyoming.....	68	66	14	8
Linden.....	112	224	1	38	111
Totals.....	2,336	2,274	29	356	634	572
Democratic plurality.....					62	
JACKSON—7th District.						
Albion.....	81	163	16	82
Alma.....	91	201	3	30	200
Black River Falls, 1st ward.....	27	82	1	12
2d ward.....	16	74	11
3d ward.....	43	103	301	2	30	138
4th ward.....	60	47	1	1
5th ward.....	17	30	1
Brockway.....	26	50	1	3	14
Cleveland.....	95	84	1	61
Charon.....	21	100	10	85
Franklin.....	14	90	7	76
Garfield.....	62	31	32	31
Garden Valley.....	60	90	30
Hixton.....	56	103	3	23	47
Irving.....	90	120	6	24
Knapp.....	123	152	6	6	39
Manchester.....	25	64	10	4	39
Meirose.....	93	150	3	23	57
Northfield.....	52	28	13	46
Springfield.....	33	144	1	9	106

COUNTIES, TOWNS, CITIES AND ELECTION DISTRICTS.	Cleveland Dem.	Harrison Rep.	Weaver, People's.	Bidwell, Pro.	Dem. Plu.	Rep. Plu.
JACKSON—Continued.						
Sullivan, 1st pr	10 } 2 }	31 } 21 }	53 } 1 }	1 } 1 }	2	40
Millston, 2d pr		42	29			13
Totals	1,160	2,078	30	209	105	1,023 105
Republican plurality						918
JEFFERSON—2nd District.						
Axtell		185	91		6	94
Cold Springs		60	78	2	1	18
Concord		188	76	1	1	112
Farmington		339	85		1	254
Hebron		97	122		7	25
Ixonia		228	95		7	133
Jefferson, 1st pr	500 } 578 }	53 } 142 }	203 } 1 }	1 } 3 }	8	538
2d pr	105 }	10 }	2 }	3 }		
3d pr	158 }	155 }	418 }	23 }	58	106
Koshkonong, 1st pr	136 }	534 }	128 }	12 }		
2d pr	230 }	135 }				
3d pr						
Lake Mills		104	291	4	22	97
Milford, 1st pr	89 } 61 }	78 } 26 }	104 }	1 } 3 }	4	46
Oakland		134	115	2	16	19
Palmyra		78	240	3	36	162
Sullivan		156	157		14	1
Sunner		44	77		5	33
Waterloo		182	32	1	10	150
Waterloo, village		161	80		7	72
Watertown		262	70	1	1	186
Watertown, city, 1st ward	2,150 } 282 }	155 } 69 }	2 } 2 }	2 } 3 }		
2d ward	1,611 }	361 }	22 }	8 }		
3d ward	1,760 }	132 }	328 }	1 }	5	608
4th ward	1,05 }	28 }	2 }			
5th ward	983 }	30 }	2 }			
Totals	4,661	2,679	24	211	2,318 336	336
Democratic plurality					1,982	
JUNEAU—3d District.						
Armenia		29	42	7		13
Clearfield		41	28		1	13
Fountain		63	87		1	22
Germanatown		76	82		1	54
Rildare		103	50			53
Kingston		17	28	2		11
Lemonweir		111	138	2	17	27
Lindina		96	107	7	22	11
Lisbon		31	78	2	4	47
Lyndon		85	32			53
Marion		61	19		1	42
Necedah		222	823	17	3	101
Orange		88	83	3	3	5
Plymouth		73	99		11	26
Seven Mile Creek		124	29	1	3	125
Summit		136	72	2	2	64
Wonewoc		141	130	2	8	11
Elroy, 1st ward	59 } 83 }	85 } 91 }	1 } 1 }	5 } 15 }	20	34
2d ward						
Mauston, 1st ward	48 } 41 }	65 } 109 }	174 } 2 }	8 } 20 }	28	45
2d ward						
New Lisbon, 1st ward	35 } 27 }	92 } 79 }	140 } 1 }	1 } 4 }	4	54
2d ward						
Wonewoc, village		86	82	7	14	4
Totals	1,978	1,945	62	144	434 391	391
Democratic Plurality					53	
KENOSHA—1st District.						
Bristol		1	152	1	18	118
Brighton		132	53	2	4	69

ELECTION STATISTICS.

COUNTIES, TOWNS, CITIES AND ELECTION DISTRICTS.	Cleveland Dem.	Harris Rep.	Weaver, People's.	Bidwell, Pro.	Dem. Pla.	Rep. Pla.
KENOSHA—Continued.						
Kenosha City, 1st wd., 1st precinct	166	122	2	1	13	403
2d wd., 2d precinct	107	78	1	5		
3d wd.	309	55	541	6		
4d wd.	184	181	2	3		
4th wd.	178	105	1	1		
Pleasant Prairie	158	177	1	7		19
Paris	96	78	1	4	18	
Randall	63	85		2		80
Salem	172	231	1	2		59
Somers	167	197	4	11		80
Wheatland	130	74		2	56	
Totals	1,928	1,628	10	60	546	246
Democratic plurality					300	
KEWAUNEE—8th District.						
Ahnapee, city	151	80	1	4	71	
Ahnapee	161	42	1	1	119	
Carlton	200	47	2		153	
Casco	180	30	2		150	
Franklin	242	32			210	
Kewaunee	223	54	5	1	169	
Lincoln	114	45	1		69	
Luxemburg	207	39			168	
Montpelier	228	24			204	
Pierce	123	23		1	100	
Red River	32	77	2			45
West Kewaunee	185	25	10		160	
Totals	2,040	518	24	7	1,573	45
Democratic plurality					1,528	
LA CROSSE—7th District.						
Barre	80	27	1	3	59	
Bangor	116	135	8	20		19
Burns	59	109	21	19		50
Campbell	144	62	5	7	82	
Farlington	186	191	5	7		5
Greenfield	96	44		2	52	
Holland	48	167	5	13		110
Hamilton	116	245	12	51		129
Onalaska	60	131	1	10		71
Shelby	117	67	5	2	50	
Washington	108	42	4	0	66	
City Onalaska 1st ward	43	56	0	2		
2d ward	45	84	1	9	13	61
3d ward	31	60	1	2		
City La Crosse, 1st ward	2,569	113	38	6		
2d ward	2,653	145	25	7		
3d ward	2,780	183	94	5		
4th ward	2,156	143	156	4	12	
5th ward	2,649	145	157	15	6	
6th ward	1,563	114	121	8	11	
7th ward	2,516	59	82	42	21	
8th ward	3,262	182	69	57	14	
9th ward	2,648	69	206	54	37	
10th ward	2,264	77	210	44	25	144
11th ward	111	53	2,273	683	25	289
12th ward	160	112	15	3		
13th ward	159	110	45	3		
14th ward	93	108	15	6		
15th ward	165	98	11	6		
16th ward	28	46	8	2		
17th ward	182	113	85	8		
18th ward	205	63	91	12		
19th ward	87	138	24	16		
20th ward	44	99	28	5		
Totals	3,810	3,693	752	858	591	474
Democratic plurality					117	
LA FAYETTE—1st District.						
Argyle	96	211	1	3		115
Clinton	143	146	21	8		8
Benton	154	149	5	14	5	
Blanchard	70	155	1	6		65

COUNTIES, TOWNS, CITIES AND ELEC- TION DISTRICTS.	Clevel'nd Dem.	Harrison, Rep.	Weaver, People's	Bidwell, Pro.	Dem. Plu.	Rep. Plu.
LA FAYETTE—Continued.						
Darrington, 1st pr.	219 } 143 }	157 } 183 }	200	13 } 15 }	28	72
Elk Grove.	98	91			6	7
Fayette	71	79		12	21	8
Gratiot	185	130		6	18	55
Kendall	109	53		1	0	56
Lanont	37	65		15	0	28
Monticello	4	43		0	0	
New Diggings	129	162			29	83
Seymour	145	51			1	87
Shullsburg	289	253		2	11	27
Wayne	60	176		8	21	116
White Oak Springs	30	51			23	21
Willow Springs	169	89		22	28	180
Wiota	111	218		7	13	107
Totals	2,286	2,866	82	209	419	499
Republican plurality						419
LANGLADE—9th District						
City of Antigo, 1st ward	41	54				
2d ward	57	88		3	11	
3d ward	78	37	3	1		
4th ward	627	153	389	3	8	24
5th ward	2,723	62	1	4		195
6th ward	96	83	1	13		
Ackley		65	21		1	44
Antigo		86	41		2	45
Elcho		12	10			2
Elton		18	15		1	3
Langlade		23	19			13
Neva		79	22			57
Norwood		100	46	1	2	54
Parish		89	82	3	8	7
Peck		9	21			18
Polar		62	23			36
Price		36	43	1		7
Rolling		113	67			48
Summit, 1st pr.	18	46	10	1		31
Vilas, 2d pr.	28	5	15			31
Totals	1,280	811	17	48	476	31
Republican plurality					81	445
LINCOLN—9th District.						
Corning		50	9			41
Harrison		47	76			29
Merrill, 1st district		24	43	14	7	19
2d						
Pine River		85	57	1	1	28
Rock Falls		40	27	2	9	14
Russell		47	49		3	4
Scott		77	28	8		49
Merrill city, 1st ward		127	51	5		
2d	1,402	33	51	4	1	
3d	2,109	128	84	49	4	
4th	2,132	139	90	99	12	48
5th	1,106	124		82	3	283
6th	in 4th	67	62	165	18	
7th	in 3d	110	40	55	9	
Tomahawk city, 1st		69	49	5		
2d		68	35			
3d		76	64	1	9	78
4th		53	61	3	8	
Totals	1,443	997	358	80	438	82
Republican plurality					52	446
he vote in this precinct rejected not included in above table.	29	27		1	2	

ELECTION STATISTICS.

281

COUNTIES, TOWNS, CITIES AND ELECTION DISTRICTS.	Cleveland Dem.	Harris Rep.	Weaver, People's	BHwell, Pro.	Dem. Plu.	Rep. Plu.
MANITOWOC—6th District.						
Cato	168	153	2	2	15	
Centerville	148	116	2		32	
Coopersstown	190	45	3		145	
Eaton	178	94	1		84	
Franklin	221	35	2	1	186	
Gitson	165	80	1	2	85	
Kossuth	209	102	2	4	107	
Village of Krel	97	42	2		55	
Liberty	93	131	2		1	38
Manitowoc	73	67		1	16	
Manitowoc city, 1st ward	174	160	1	2		
2d ward	150	78	6			
3d ward	177	170	5			
4th ward	145	84	168	715	5	24
5th ward	154	90	43	4		
6th ward (new)	21	53	1			
7th ward	153	22	2	1		
Manitowoc Rapids	149	128	9		20	
Maple Grove	154	40	1		113	
Meeone	177	50	1	1	127	
Mishicot	203	31	1	2	174	
Newton	165	98	1	2	67	
Rockland	85	107	1			25
Reedsville village	64	27	1		37	
Schleswig	185	54		2	131	
Two Creeks	86	14			72	
Two Rivers	157	30	1	1	157	
Two Rivers city, 1st ward	135	253	2	3		
2d	286	505	67	2	3	4
3d	81	37	..	1		373
Total	4,349	2,376	58	29	2,133	60
Democratic plurality					2,073	
MARATHON—9th District.						
Bergen	19	18	3		1	
Berlin	106	28		1	188	
Brighton	61	41		3	29	
Cleveland	36	27			9	
Cassell (new town)	128	9		1	119	
City Colby, East ward	18	26				8
Day	111	25	2		86	
Easton	62	50	1		12	
Eau Claire	30	40				10
Eldron	22	51		2		29
Emmet	72	23			52	
Frankfort	44	16			28	
Halsey	97	29	2		68	
Hamburg	95	29	1		66	
Harrison	16	9			7	
Holton	78	56	1	2	22	
Hull	72	47	2	2	25	
Johnson	43	10	1		33	
Knowlton	24	34		5		10
Kronenwetter	47	26			21	
Maine	142	43	2	2	99	
Marathon	82	9			73	
Marathon Village	61	5			56	
McMillan Village	21	14		1	7	
McMillan	67	14			53	
Mosinee	36	11			25	
Mosinee Village	69	62	2	1	7	
Norrie	22	55		2		33
Pike Lake	95	4	1		91	
Plover	18	19	5			1
Rib Falls	90	19	1		71	
Rietbrock	113	13	1		100	
Spencer	85	75		5	10	

COUNTIES, TOWNS, CITIES AND ELECTION DISTRICTS.	Cleveland Dem.	Harrison Rep.	Weaver People's	Bidwell Pro.	Dem. Plu.	Rep. P.o.
MARATHON—Continued.						
Stettin.....	124	22				100
Texas.....	86	28	2	5		28
Wausau.....	103	57				46
Weston.....	206	59	6	1		150
Wien.....	65	31				34
Wausau City, 1st ward.....	1,394	72	4	1		
2d ward.....	1,665	98	7	2		
3d ward.....	1,101	83	7	2		
4th ward.....	96	92	3	1	36	264
5th ward.....	1,851	176	10	14		
6th ward.....	1,84	152	33	14		
7th ward.....	1,06	108	8	1		
Totals.....	3,791	1,259	108	71	1,938	91
Democratic plurality.....					1,832	
MARINETTE—6th District.						
Marinette, city, 1st ward.....	1,92	168	53	15		
2d ward.....	2,12	141	62	33		
3d ward.....	2,70	1,254	233	69	145	208
4th ward.....	2,95	190	11	8		
5th ward.....	1,814	214	4	78		
Peshigo, 1st district.....	160	170	18	9		
2d district.....	33	87	30	1		
3d district.....	6	405	49	2	24	136
4th district.....	132	151	1	13		
5th district.....	49	65				
6th district.....	25	29	6	1		
Grover.....	100	130	11		10	20
Porterfield.....	2	50			1	20
Wausaukee.....	111	53			3	28
Amberg, 1st district.....	38	60		8		18
2d district.....	92	27	67	1	9	18
Totals.....	1,994	1,837	262	192	242	186
Democratic plurality.....					186	
MARSHES—6th District.						
Buffalo.....	88	84		13		4
Crystal Lake.....	81	20				55
Douglas.....	78	50				28
Harris.....	84	41			1	49
Montello.....	119	111	1	1		68
Mecan.....	114	12				102
Moundville.....	21	55			13	31
Neshkora.....	116	18		2		9
Newton.....	101	23			1	81
Oxford.....	28	110	1		8	82
Packwaukee.....	70	94			4	24
Shields.....	78	52				21
Springfield.....	50	57			1	2
Westfield.....	100	138	3		7	
Totals.....	1,198	877	7	62	496	178
Democratic plurality.....					173	
MILWAUKEE—4th District.						
Milwaukee, city, 1st ward.....	975	1,215	25	27		299
2d ward.....	1,233	1,027	55	7		218
3d ward.....	1,033	1,429	37	9		613
4th ward.....	1,392	1,244	39	21		58
5th ward.....	1,123	1,191	51	21		34
6th ward.....	1,180	1,349	85	21		161
7th ward.....	6,845	953	23	15		214
8th ward.....	14,236	1,618	93	47		360
9th ward.....	22,469	2,004	139	49		428
10th ward.....	16,879	1,710	172	32		449
11th ward.....	13,798	1,372	69	27		10
12th ward.....	11,791	1,451	49	25		460
13th ward.....	14,658	1,492	1,834	17		392
14th ward.....	11,107	1,867	230	3	1,507	812
15th ward.....	9,447	929	1,162	41	12	812
16th ward.....	6,521	603	977	20	38	874
17th ward.....	5,690	234	951	32	29	657
18th ward.....	7,923	1,190	512	31	28	654

ELECTION STATISTICS.

283

COUNTIES, TOWNS, CITIES AND ELECTION DISTRICTS.	Cleveland Dem.	Harris Rep.	Weaver People's	Bidwell Pro.	Dem. Pla.	Rep. Pla.
MILWAUKEE—Continued.						
Lake.....	335	296	2	7	39
Oak Creek.....	277	242	1	8	55
Greenfield.....	304	334	4	10	30
Franklin.....	178	137	2	2	41
Granville.....	201	144	4	1	57
Milwaukee.....	209	231	8	1	22
Whitefish Bay, village.....	16	40	24
Wauwatosa.....	953	1,959	30	56	1,006
Totals.....	24,607	24,602	1,286	513	4,214 4,302	4,209
Plurality.....					8	
MONROE—7th District.						
Adrian.....	55	59	1	13	4
Angelo.....	25	87	13	62
Byron.....	22	59	5	23	37
Clifton.....	145	75	1	70
Gendale.....	125	185	1	7	60
Greenfield.....	76	53	13	10
Jefferson.....	197	89	4	6	114
Lafayette.....	34	44	2	2	16
Lincoln.....	40	184	6	6	144
LaGrange.....	41	104	2	7	63
Leon.....	46	98	7	17	47
Little Falls.....	143	106	2	16	37
New Lyme.....	13	24	3	11
Oakdale.....	85	48	9	4	37
Portland.....	69	140	3	10	71
Ridgeville.....	160	118	1	3	42
Sheldon.....	76	108	4	8	30
Sparta.....	85	108	18	44	25
Tomah.....	85	70	4	4	15
Wellington.....	123	73	24	50
Wells.....	79	37	2	42
Wilton.....	156	48	1	2	108
Sparta, city, 1st ward.....	928	70
2d ward.....	667	92	4
3d ward.....	47	91	11
4th ward.....	604	92	355	6	27	101
5th ward.....	511	80	6
6th ward.....	46	77	13
Tomah, city, 1st ward.....	67	77	1
2d ward.....	112	280	245	10	41	85
3d ward.....	101	100	6	8
Wilton, village.....	44	28	1	16
Totals.....	2,458	2,520	106	273	590	663 590
Republican plurality.....						73
OCOONTO—9th District.						
Armstrong.....	13	10	15	1	3
Chase.....	66	89	1	23
Gillett.....	65	90	11	1	25
Howe.....	78	45	4	1	33
Little River.....	119	98	1	1	15
Little Suamico.....	61	46	1	15
Maple Valley, 1st precinct.....	32	45	1
2d precinct.....	63	24	69	77	2	26
Oconto Falls.....	41	59	2	1	16
Oconto.....	123	51	3	72
Oconto City, East ward.....	2,450	170	2	3
North ward.....	131	150	4	3
South ward.....	2,760	231	421	9	8	260
West ward.....	160	110	1	2
Pensaukee, 1st precinct.....	22	110	2
2d precinct.....	27	76	237	1	11	161
3d precinct.....	27	92	8
Stiles.....	87	60	2	1	27
Totals.....	1,400	1,275	128	42	451 247	227
Democratic plurality.....					224	

COUNTIES, TOWNS, CITIES AND ELEC- TION DISTRICTS.	Cleveland Dem.	Harrison, Rep.	Weaver, People's	Bidwell, Pro.	Dem. Pro.	Rep. Pro.
ONEIDA—9th District.						
Pelican, 1st precinct.....	305	281	19	11		
2d precinct.....	121	150	9	4		
3d precinct.....	10	6				
4th precinct.....	44	590	32	2	16	20
5th precinct.....	8	30		1		
6th precinct.....						
7th precinct.....	23	20	1			
Eagle River, 1st precinct.....	254	174	3	22		
2d precinct.....	64	33	1			
3d precinct.....	10	15	9		4	157
4th precinct.....	37	15	3			
5th precinct.....	29	6				
6th precinct.....	19	17				
Hazelhurst, 1st precinct.....	50	33	3	3		
2d precinct.....	42	14	1			
3d precinct.....	20	30	107	7	8	19
4th precinct.....	28	19	2			
5th precinct.....	8	21	1			
Minocqua, 1st precinct.....	80	40	1			
2d precinct.....	63	18	9	10	2	50
3d precinct.....						
4th precinct.....	12	0				
Totals.....	1,317	1,149	40	20	207	39
Democratic plurality.....					80	16
OUTAGAMIE—8th district.						
Appleton City, 1st ward.....	2,908	163	76	4	40	
2d ward, 1st pr.....	2,737	258	67	3	12	
2d ward, 2nd pr.....	112	113	1	6		
3rd ward.....	2,436	391	1,465	10	85	94
4th ward.....	1,267	171	78	7	10	
5th ward.....	3,321	229	85	8	12	
6th ward.....	191	105	2	12		
Black Creek.....	133	74	74	2	10	59
Bovina.....	44	92	2	3		49
Buchanan.....	209	69		3	30	
Center.....	226	43		2	179	
Cicero.....	69	43	13	1	20	
Dale.....	168	92	4	2	4	20
Deer Creek.....	75	58	0	14	17	
Ellington.....	124	95	1	20	29	
Freedom.....	188	94	3	3	94	
Grand Clute.....	169	107	1	5	62	
Greenville.....	185	78	0		107	
Hortonia.....	172	128	1	11	44	
Kaukauba.....	197	75	1	2	123	
City, 1st ward.....	141	67	1	2	4	
City, 2d ward.....	139	283	149	1	14	2
City, 3d ward.....	160	119	1	1		194
City, 4th ward.....	151	312	112	255	0	1
City, 5th ward.....	45	27	0	0		84
Liberty.....	48	39				9
Main.....	21	28		30		7
Maple Creek.....	101	34	1		9	67
New London, 3d ward.....	65	29			3	45
Osborn.....	64	63			2	1
Seymour.....	68	70		1	11	
Seymour City, 1st ward.....	41	50		0	2	3
City, 2d ward.....	26	70		2	2	9
Totals.....	4,545	2,733	109	224	1,879	67
Democratic plurality.....					1,812	
OZAUKEE—5th District.						
Belgium.....	220	30	4			199
Cedarburg.....	230	50		2		180
Fresonia.....	229	51	1			178
Grafton.....	175	61	3	1		114
Mequon.....	325	161	4	1		164
Port Washington.....	110	47	0			63
Saukville.....	198	59	11	2		139
City Cedarburg.....	223	87	3	1		136
City Port Washington.....	384	106	14	1		278
Totals.....	2,094	653	49	8	1,442	
Democratic plurality.....					1,442	

ELECTION STATISTICS.

285

COUNTIES, TOWNS, CITIES AND ELECTION DISTRICTS.	Cleveland Dem.	Harrison, Rep.	Weaver, People's.	Bidwell, Pro.	Dem. Plu.	Rep. Plu.
PEPIN—7th District.						
Albany	29	58	1	29
Durand	18	44	1	26
Durand city, 1st ward.....	63 } 113	44 } 131	4 } 17	18
Frankfort	50 } 33	87 } 82	13 } 15	49
Lima	112	32	5	80
Pepin	80	208	1	23	128
Stockholm	20	120	3	4	100
Waterville	114	105	3	11	51
Waubeck	20	25	5	5
Total	539	865	10	83	80	406
						80
Republican plurality						326
FRANCE—10th District.						
Clifton	33	66	8	16	33
Diamond Bluff	29	65	2	9	36
Elsworth, village	49	100	5	4	51
Elsworth	35	120	46	18	65
El Paso	99	53	6	10	40
Gilman	28	163	8	14	125
Hartland	63	144	7	25	81
Isabelle	8	43	13	5	35
Martell	79	155	6	13	76
Maiden Rock, village.....	28	33	1	2	5
Maiden Rock	40	121	6	14	81
Oak Grove	79	71	1	4	1
Prescott City	108	69	12	2	16
River Falls City	105	213	3	26	98
River Falls	82	120	15	10	28
Rock Elm	76	157	11	19	81
Spring Lake	40	131	5	6	91
Salem	43	102	3	37	60
Trimbelle	63	173	21	11	112
Trenton	10	113	18	17	108
Union	96	91	6	32	5
Totals	1,210	2,315	100	300	67	1,172
						67
Republican plurality						1,105
FOLK—10th District.						
Alden, 1st dist.	61 } 49	106 } 192	4 } 2	6 } 7	6	143
Alden, 2nd dist.	5 } 36	86 } 40	2 } 5	1 } 1	29
Apple River	11	36	15
Balsam Lake	27	20
Beaver	22	58	7
Black Brook	5	8	36
Bone Lake	3	1	3
Clam Falls	6	21	6	1	15
Clayton	8	69	8	5	81
Clear Lake	22	116	7	26	94
Eureka	21	77	11	29	56
Farmington	91	85	2	6
Garfield	12	74	21	63
Georgetown	3	0
Johnstown	9	2
Laketown	15	39	12	28
Lincoln	30	62	6	10	32
Lorraine	12	18	6
Luck	20	46	1	26
Mil'town	31	66	4	25
Osceola	30	95	18	6	65
St. Croix Falls	15	17	20	2	4
Sterling	6	78	8	70
West Sweden	8	30	5	17
Amory, village	45	81	3	36
Osceola, village	29	54	1	12	25
St. Croix Falls, village ..	21	71	1	2	50
Totals	585	1,477	211	175	22	914
						22
Republican plurality						892

COUNTIES, TOWNS, CITIES AND ELECTION DISTRICTS.	Cleveland Dem.	Harrison Rep.	Weaver, People's	Bidwell, Pro.	Dem. Plu.	Rep. Plu.
POSTAGE—8th District.						
Aiban	40	87				47
Almond	47	144		25		97
Amherst	82	320	15	7		294
Belmont	12	114		19		102
Buena Vista	91	105	5	20		11
Carson	117	41	1		76	
Eau Claire	70	22		18		47
Grant	37	36			1	
Hull	236	35			201	
Lanark	58	104	1	5		46
Linwood	36	35		5	1	
New Hope	45	204	2			139
Pine Grove	9	84		13		75
Plover	104	210	3	25		106
Sharon	350	10		2	340	
Stockton	257	63		10	197	
Stevens Point	130	16		4	125	
City Stevens Pt., 1st wd.	1,950	173	1	8		
2nd wd.	2,317	130	4	13		
3rd wd.	2,295	103	1	4		
4th wd.	1,985	63	3	15	56	174
5th wd.	In 3rd	136	4	10		
6th wd.	In 2nd	52	50	2	17	
Total	2,570	2,291	46	214	1,160	881
Democratic plurality						279
PRICE—9th District.						
Brannan	63	33	14	84		
Emery	57	41			16	
Field	136	110	1		30	
Georgetown	19	39	1	1		20
Hackett	28	23	1	5	5	
Lake	33	70	1			87
Kennan	35	19			16	
Ogema, 1st precinct	22	19	1	1	13	123
2nd precinct	44	148	1	13		
Prentice	117	206	2	8		89
Worcester	89	105	6	4		16
City Phillips, 1st ward	77	36	3	3		
2nd ward	155	255	3	0	15	25
3rd ward	23	43	1	5		
Total	876	1,099	83	84	87	310
Republican plurality						220
RACINE—1st District.						
Burlington	468	251	9	50		217
Caledonia	258	131	8	25		236
Dover	114	107	1	16		
Mt. Pleasant	128	208	33	27		80
Norway	50	144		9		88
Raymond	84	190	80	23		102
Rochester	72	77	4	23		5
Waterford	170	178	8	23		2
Yorkville	58	193	12	44		125
Racine City, 1st ward	1,141	180	153	80	4	
2d ward	1,810	141	312	11	12	
3d ward	3,185	228	434	41	21	
4th ward	3,352	454	247	67	406	8
5th ward	4,379	331	688	104	29	
6th ward	4,581	410	518	111	44	
7th ward	2,595	544	214	52	2	
Totals	3,750	3,305	505	352	460	666
Republican plurality						460
Republican plurality						906
RICHLAND—3d District.						
Akan	88	97	14	3		9
Bloom	108	139	17	7		91

ELECTION STATISTICS.

587

COUNTIES, TOWNS, CITIES AND ELECTION DISTRICTS.	Cleveland Dem.	Harris n. Rep.	Weaver, People's	Blisswell, Pro.	Dem. Flu.	Rep. Flu.
RICHLAND—Continued.						
Buena Vista.....	74	82	12	21		8
Dayton.....	122	100	16	8	28	
Eagle.....	81	141	3			57
Forest.....	83	120	11	12		52
Henrietta.....	107	83	54	14		24
Ithaca.....	154	129	14	22	15	
Lone Rock village.....	35	59	1	1		24
Marshall.....	46	133	17	15		87
Orion.....	60	20	5	5		30
Richland.....	58	103	15	22		47
Richland Center, 1st ward.....	551	122	6	8		
2d ward.....	57	102	327	20	14	31
3d ward.....	697	103	8	11		201
Richwood.....	112	176	20	4		64
Rockbridge.....	85	102	37	23		17
Sylvan.....	91	96	26	13		5
Westford.....	148	71	1	4	77	
Willow.....	82	128	12	10		40
Totals.....	1,670	2,194	294	231	154	678
Republican plurality.....						154
						524
Rock—1st District.						
Avon.....	30	107	29	2		77
Beloit.....	36	99	5	5		63
Bradford.....	86	87	5	21		3
Center.....	88	16	2	1		72
Clinton.....	69	155	3	15		86
Fulton.....	195	184		11		18
Harmony.....	128	108		11	20	
Janesville.....	109	104	1	3		27
Johnstown.....	112	85	2	30		4
Johnstown.....	77	110	1	9		33
Lima.....	55	167		14		112
Magnolia.....	95	149	5	25		54
Milton.....	161	303	4	62		212
Newark.....	39	186	3	7		150
Plymouth.....	119	170	2	7		51
Porter.....	123	154	3	5		15
Rock.....	127	92		8		25
Spring Valley.....	69	215	13	19		155
Turtle.....	67	160	7	9		93
Union.....	62	151	8	17		89
Clinton village.....	64	146	3	29		82
Evansville village.....	83	282	1	61		199
City Beloit, 1st ward.....	1,377	185	10	11		
2d ward.....	1,369	246	1	14	42	
3d ward.....	1,871	319	1,008	9	102	475
4th ward.....	1,668	318	4	31		
City Edgerton.....	232	200		23		32
City Janesville, 1st ward.....	2,732	330	3	10		
2d ward.....	2,194	228	3	6		
3rd ward.....	1,573	1,318	3	12	22	66
4th ward.....	3,052	272	3	14		119
5th ward.....	1,274	140		5		
Totals.....	4,231	6,052	121	552	238	2,059
Republican plurality.....						238
						1,821
St. Croix—10th District.						
Baldwin.....	112	225	1	31		108
Cady.....	54	71		4		17
Cylon.....	62	79	22	7		49
Eau Gallo.....	91	149	2	14		21
Emerald.....	67	46	13	3		17
Erin Prairie.....	185	11	3	3		14
Forest.....	23	9	1	10		14
Glenwood.....	146	221	11	54		73
Hammond.....	106	98		12	8	
Hudson.....	87	59	2	5	28	
Kinnickinnick.....	52	81		11		29
Pleasant Valley.....	59	63	3	4		13

COUNTIES, TOWNS, CITIES AND ELECTION DISTRICTS.	Cleveland Dem.	Harrison Rep.	Weaver, People's.	Bidwell Pro.	Dem. Flu.	Rep. Flu.
ST. CROIX — Continued.						
Richmond	80	63	1	22	17	
Russell River	57	78		7		21
Summerset	115	99	2	1	16	
Springfield	113	124	2	10		11
Stanton	83	43	1	11	41	
Star Prairie	18	119	2	17		101
St. Joseph	98	56	198	3	40	
Troy	44	100	5	1		56
Warren, (new town)	103	86		11	17	
Mudson City, 1st ward	518	57	1	3		
2d ward	1,176	139	335	145	349	3
3d ward	1,216	129	142	7	11	19
New Richmond City, 1st wd.	459	24	63	19		
2d wd.	493	47	52	23	44	
3d wd.	462	15	71	2		50
River Falls City, 1st ward	8	13		2	3	
Manumot Village	27	45		19		5
Totals	2,220	2,467	184	273	278	625
Republican plurality						247
SAUK — 3d District.						
City Baraboo, 1st ward	1,705	132	280	4	26	
2nd ward	1,545	148	238	3	8	60
3rd ward	1,355	157	168	11	7	
Baraboo	73	190		3	36	117
Bear Creek	139	56		3	74	
Deiiona	91	29		2	52	
Delton	57	129		27		73
Excelsior	112	134		2	11	22
Fairfield	40	85		4	30	43
Franklin	152	49		2	103	
Freedom	85	141		2	26	56
Greenfield	80	99		11		10
Honey Creek	109	97		1	1	12
Ironton	114	155		2	18	41
La Valle VII.	23	46		4		23
La Valle	125	108		1	8	17
Merrimac	101	75		3	14	26
Prairie du Sac VII	49	88		1	7	39
Prairie du Sac	79	41		1		38
City Reedsburg, 1st ward	121	112	0	9		5
2nd ward	100	110	222	1	17	
Reedsburg	144	66		4	15	76
Spring Green	112	141		2	12	59
Sumpter	36	111		1	21	73
Sauk City VII.	114	52		1		62
Troy	61	134		5		73
Washington	112	100		7	7	12
Westfield	212	68		2	3	144
Winfield	136	78		1	3	48
Woodland	138	67		2	34	41
Totals	3,139	3,277	50	396	712	850
Republican plurality						138
SAUK — 10th District.						
Hayward, 1st precinct	226	328	9	36		132
2d precinct	61	30		2		81
3d precinct	41	24		1		17
Totals	328	412	6	37	46	132
Republican plurality						84
SHAWANO — 9th District.						
Almon	72	29				43
Angellca	65	39	12	1		29
Antwa	74	37	9	3		37

ELECTION STATISTICS.

289

COUNTIES, TOWNS, CITIES AND ELECTION DISTRICTS.	Cleveland Dem.	Harrison Rep.	Weaver, People's.	Bidwell, Pro.	Dem. Pla.	Rep. Pla.
SHAWANO — Continued.						
Belle Plaine.....	121	87	5	2	64	27
Brownwood.....	81	105	4	7	83	2
Fairbanks.....	132	49	13	1	96	44
Germania.....	10	12	1	1	108	107
Grant.....	132	36	2	2	96	29
Green Valley.....	24	68	51	2	85	18
Hartland.....	161	53	3	12	107	29
Herman.....	132	25	4	4	107	18
Hutchins.....	52	81	6	12	87	85
Lesser.....	20	58	63	3	87	18
Maple Grove.....	131	44	24	4	87	85
Morris.....	7	92	17	1	85	18
Navarino.....	5	23	4	2	121	29
Pella.....	147	26	4	2	121	29
Richmond.....	128	99	5	5	14	137
Seneca.....	37	23	4	7	64	106
Washington.....	176	39	7	1	33	33
Wauchekon.....	104	40	9	4	106	106
Wittenberg.....	62	171	1	1	33	33
Shawano City, 1st ward.....	69	52	12	1	7	33
2d ward.....	60	167	29	134	10	30
3d ward.....	38	51	8	6	7	33
Totals.....	2,010	1,323	273	49	1,183	466
Democratic plurality.....					466	717
SHEBOYGAN — 5th District.						
Greenbush.....	139	186	8	10	104	47
Herrin.....	234	120	2	2	104	386
Holland, 1st precinct.....	77	92	478	3	5	386
2d precinct.....	15	117	3	5	2	123
Lima.....	129	252	2	6	123	158
Lindon.....	98	236	4	9	97	2
Mitchell.....	161	64	4	1	6	6
Mosel.....	68	66	1	1	125	63
Plymouth.....	158	152	1	5	6	33
Rhine.....	218	92	3	3	87	106
Russell.....	79	16	7	2	117	14
Scott.....	136	159	2	1	87	106
Sheboygan.....	162	75	2	1	117	14
Sheboygan Falls.....	220	114	2	8	106	117
Sherman.....	217	100	2	1	14	38
Wilson.....	97	83	1	5	12	286
Sheboygan Falls Village.....	148	110	5	12	38	286
Plymouth city, 1st ward.....	169	101	153	2	2	286
2d ward.....	300	82	2	2	2	286
Sheboygan city, 1st ward.....	2,295	349	197	13	8	747
2d ward.....	2,323	278	143	7	8	747
3d ward.....	1,474	177	105	15	2	747
4th ward.....	286	160	14	5	2	747
5th ward.....	3,739	284	1,122	18	35	1,182
6th ward.....	235	94	25	2	2	747
7th ward.....	310	54	12	0	2	747
1st precinct 8th ward.....	100	145	7	2	2	747
2d precinct 8th ward.....	263	74	11	2	2	747
Totals.....	5,125	3,638	172	98	2,235	747
Democratic plurality.....					1,488	747
TAYLOR—9th District.						
Browning.....	30	17	1	1	22	43
Chelsea.....	82	39	1	1	35	20
Deer Creek.....	88	33	1	1	20	44
Greenwood.....	54	14	4	4	20	44
Grover, 1st district.....	28	64	74	1	1	44
2d district.....	2	30	10	1	1	44
Little Black.....	145	113	4	5	32	82
Medford.....	139	57	10	3	82	82
City Medford, 1st ward.....	63	58	2	5	20	20
2d ward.....	32	154	35	134	11	20
3d ward.....	39	41	1	6	20	20
Molitor, 1st district.....	18	43	61	3	3	18
2d district.....	25	26	1	3	10	10
Pine Creek.....	27	17	1	1	10	10

COUNTIES, TOWNS, CITIES AND ELECTION DISTRICTS.	Cleveland Dem.	Harrison Rep.	Weaver, People's	Bidwell, Pro.	Dem. Plu.	Rep. Plu.
TAYLOR—Continued.						
10th Lake	92	109	1	2		17
Westboro.	31	66		8		35
Totals	904	734	32	20	284 114	114
Democratic plurality					170	
TREMPEALEAU—7th District.						
Arcadia, 1st precinct	170	109	1	4	48	181
2nd precinct	113	83	293	3	23	
Albion	42	111			20	6
Burnside	167	91	2	3	76	
Caledonia	23	47		4		24
Chinney Rock	30	93	2	8		69
Dodico	68	77			61	
Etrick	77	270	7	4		191
Gale	159	23		13		216
Hale	135	13		1		116
Lincoln	77	13	2	2		45
Preston	87	252	4	15		171
Pigeon	190	113		14		13
Suzaner	53	129	1	23		76
Trempealeau	91	197		48		106
Unity	49	85	4	30		89
Totals	1,661	2,110	38	277	318	913 315
Republican plurality						597
VANOKEN—3d District.						
Bergen	75	147	1	1		68
Christiana	45	204	2	31		219
Clinton	57	151	2	7		94
Clinton	39	211	3	13		181
Coon	34	150	5	26		102
Forest	94	170	23	10		78
Franklin	85	82	1	3	3	
Genoa	119	84	2	4	35	
Greenwood	82	120	6	2		88
Hamburg	49	115	26	14		69
Harmony	142	188	9	19		146
Hillsborough	37	131	49	35		94
Jefferson	84	128	7	16		44
Kickapoo	45	81	12	3		86
Liberty	53	101	89	9		75
Stark	77	131	22	4		54
Sterling	76	61	4	4	15	
Union	77	230	12	18		149
Viroqua	30	80	9	2		138
City, 1st ward	22	90	77	31	16	
2d ward	165	228	2	6		
3d ward	38	165	30	6		74
Webster	42	117	52	8		85
Wheatland	38	13	12	1	35	
Whitestown	49	125	8	18		85
Totals	1,440	3,100	282	233	78	1,744 78
Republican plurality						1,666
WALWORTH—1st District.						
Bloomfield	91	182	8	7		88
Darien	114	179	5	22		66
Delavan, 1st district	76	139	405	16	70	170
2d district	133	136		51		
East Troy	151	204	2	11		50
Elkhorn	131	211	1	29		80
Geneva	81	115	3	29		34
Geneva	88	155	1	11		47
La Fayette	53	168	1	14		115
La Grange						
Lake Geneva, 1st ward	38	121	0	28		187
2d ward	60	114	341	4	4	
3d ward	50	100	3	7		
Linn	54	137	2	16		83
Lions	125	169	11	17		34

ELECTION STATISTICS.

291

COUNTIES, TOWNS, CITIES AND ELE- TION DISTRICTS.	Clevel'nd Dem.	Harris n. Rep.	Weaver, People's	Bidwell, Pro.	Dem. Plu.	Rep. Plu.
WALWORTH—Continued.						
Richmond.....	78	106	1	7	38
Sharon, 1st district.....	59 } 115	154 } 324	8 } 11	32 } 68	209
2d district.....	56 }	170 }	3 }	36 }	18	94
Spring Prairie.....	61	103	13	40	44
Sugar Creek.....	81	134	7	12	53
Troy.....	77	229	2	28	152
Walworth.....	71	124	4	9	45
Whitewater.....	84	95	5	13
City of Whitewater, 1st ward. 1416	95 } 28	203 } 428	6 } 13	28 } 65	140
2d ward } 2913	109 }	130 }	2 }	24 }
3d ward }
Totals.....	2,15	3,871	79	512	1,718
WASHBURN—10th District.						
Bashaw, 1st precinct.....	18 } 2	3 } 61	4 } 6	4 } 8	38
2d precinct.....	5 }	8 }	2 }	4 }
Long Lake.....	1	11	2	3
Shell Lake.....	16	229	5	22	68
Spooner, 1st precinct.....	73 } 9	16 } 156	2 } 2	1 } 1	64
2d precinct.....	19 }	40 }	16
Veazle.....	15	31	1	1
Totals.....	305	488	16	35	3	186
Republican plurality.....	3
.....	183
WASHINGTON—5th District.						
Addison.....	258	65	193
Barton.....	161	68	2	2	98
Erin.....	166	67	4	99
Farmington.....	185	105	4	79
Germantown.....	171	151	1	20
Hartford.....	191	118	63
Hartford City, 1st ward.....	64 } 155	100 } 187	1	32
2d ward.....	91 }	87 }
Jackson.....	141	182	1	2	41
Kewaskum.....	166	151	7	7	15
Polk.....	123	130	1	7
Richfield.....	190	105	85
Schlesingerville.....	57	29	28
Trenton.....	250	57	2	202
Wayne.....	105	157	1	52
West Bend.....	107	43	2	64
West Bend, 1st ward.....	101 } 199	39 } 81	2 } 2	2 } 2	118
2d ward.....	98 }	42 }
Totals.....	2,624	1,700	8	22	1,056	132
.....	132
Democratic plurality.....	924
WAUKESHA—5th District.						
Brookfield.....	277	143	2	134
Delafield.....	155	211	4	4	56
Eagle.....	146	192	21	11	44
Geneseo.....	137	188	1	19	51
Libon.....	175	184	1	15	9
Menomonee.....	353	194	5	13	150
Merton.....	172	201	16	5	29
Mukwonago.....	113	150	4	31	46
Muskego.....	146	192	3	10	44
New Berlin.....	203	99	12	106
Oconomowoc.....	139	149	13
Oconomowoc City, 1st precinct.....	206 } 298	103 } 380	2 } 2	6 } 14	20	32
2d precinct.....	92 }	161 }
Ottawa.....	87	132	45
Pewaukee, 1st precinct.....	217 } 384	167 } 245	2 } 4	6 } 12	130
2d precinct.....	167 }	78 }	2 }	6 }
Summit.....	94	136	5	5	42
Vernon.....	87	204	2	15	117
Waukesha, 1st precinct.....	152 } 227	227 } 24	4 } 21	17 } 71	151
2d precinct.....	135 }	239 }	6 }	13 }
3d precinct.....	177 }	149 }	9 }	17 }
4th precinct.....	203 }	224 }	2 }
Totals.....	3,615	3,600	89	248	629	591
.....	591
Democratic plurality.....	35

COUNTIES, TOWNS, CITIES AND ELE- TION DISTRICTS.	Cleveland Dem.	Harrison Rep.	Weaver, People's.	Bidwell, Pro.	Dem. Plu.	Rep. Plu.			
WAUPACA—6th District.									
City Clintonville.....	140	158		15		18			
City New London, 1st ward . . . 515	92	86	3						
2d ward . . . 338	51	53	1	1					
3d ward	305	115	8	9	10				
4th ward . . . 485							70	2	4
5th ward . . . 514							56	2	1
City Waupaca.....	69	869	1	44		270			
Village Fremont.....	29	18		4	11				
Village Weyauwega.....	100	65	2	12	35				
Bear Creek.....	130	55	3	5	75				
Caledonia.....	135	50	2		85				
Dayton.....	27	161	3	31		134			
Dupont.....	130	134	2	4		4			
Farlington.....	29	295		16		266			
Fremont.....	62	31		1	31				
Harrison (new).....	5	52	2	5		47			
Helvetia.....	7	53		2		46			
Iola.....	19	259		12		231			
Larrabee.....	131	122	5	3					
Lebanon.....	169	34	1		125				
Lind.....	84	139	2	20		53			
Little Wolf.....	163	164	2	16		1			
Mattison.....	58	95		4		37			
Mukwa.....	100	95	2	4	5				
Royalton.....	116	120	1	16		10			
Scandinavia.....	19	295	1	23		276			
St. Lawrence.....	22	185		16		163			
Union.....	98	55	11	8	43				
Waupaca.....	40	116	1	26		76			
Weyauwega.....	72	44		10	28				
Wyoming (new).....	12	21				9			
Totals.....	2,186	3,397	47	306	448	1,659			
						448			
Republican plurality.....						1,211			
WAUSHARA—6th District									
Aurora.....	83	156		12		123			
Berlin, 2d prec., 2d ward.....	5			1	5				
Bloomfield.....	140	77	2	4	63				
Coloma.....	51	84		3		83			
Dakota.....	32	75				42			
Deerfield.....	9	89	2	6		86			
Hancock.....	29	149	3	2		130			
Leon.....	36	136	1	11		100			
Marion.....	36	96	4	2		60			
Mount Morris.....	28	115	12	6		87			
Oasis.....	25	105	3	18		80			
Plainfield.....	18	180	4	1		168			
Plainfield village.....	25	114	1	9		89			
Poyssippi.....	48	162	1	5		114			
Richford.....	55	46			9				
Rose.....	11	92	1	21		81			
Saxville.....	72	72	1	12					
Springwater.....	13	99	1	23		86			
Warren.....	77	78				1			
Wautoma.....	43	160		4		117			
Totals.....	786	2,091	36	141	77	1,382			
						77			
Republican plurality.....						1,305			
WINNEBAGO—6th District.									
Algona.....	60	112	5	10		82			
Black Wolf.....	118	49		3	69				
Clayton.....	133	127	3	5	46				
Menasha.....	80	54	6	5	46				
Neenah.....	62	66	4	6	6				
Nekimi.....	114	120	2	9		6			
Nepeuskum.....	66	122	6	17		56			

ELECTION STATISTICS

293

COUNTIES, TOWNS, CITIES AND ELECTION DISTRICTS.	Cleveland Dem.	Harris, Rep.	Weaver, People's.	Bidwell, Pro.	Dem. Plu.	Rep. Plu.
WINNEBAGO—Continued.						
Omro.....	157	347	5	71		190
Oshkosh.....	130	103	2	17		
Poygan.....	114	60	3	1	54	
Rushford.....	90	237	7	30		197
Utica.....	58	161	1	15		108
Winland.....	108	123		8		15
Winchester.....	104	145	2	2		41
Winneconne.....	58	125		9		67
village.....	111	128		12		17
Wolf River.....	144	45	1		90	
Menasha City, 1st ward.....	2,662 218	108	9	1		
2nd ward.....	1,909 199	82	6	4		
3rd ward.....	82	71	307 9	28 4	8	422
4th ward.....	230	46	4	1		
Neenah City, 1st ward.....	43,110 164	156	10	10		
2nd ward.....	1,973 300	130	9	11	27	144
3rd ward.....	199	138	8	5		
4th ward.....	55	30	8	1		
Oshkosh City,						
1st ward, 1st pr.....	189	181	22	8		
2nd pr.....	3,300 63	289	5	12		
2nd ward, 1st pr.....	232	168	11	2		
2nd pr.....	3,501 374	107	28	2		
3rd ward, 1st pr.....	187	151	10	2		
2nd pr.....	3,573 263	147	8	8		430
4th ward, 1st pr.....	187	308	2 429 10	179 8	110	
2nd pr.....	5,812 183	255	8	26		
3rd pr.....	280	116	16	3		
5th ward, 1st pr.....	3,099 142	291	20	26		
2nd pr.....	304	172	14	6		
6th ward, 1st pr.....	3,061 312	135	14	3		
2nd pr.....		309	15	10		
Totals.....	5,893	5,354	284	351	1,283	744
Democratic plurality.....					744	530
Wood—8th District.						
Auburndale, village.....	7	31			2	24
Auburndale.....	50	53				3
Centralia, 1st ward.....	29	32	3	0		
2d ward.....	77	180 32	150 4	8 5	6	39
3d ward.....	81	66	1	1		
Grand Rapids, 1st ward.....	67	29	1	1		
2d ward.....	57	213 54	185	2	3	28
3d ward.....	41	43	1	1		
4th ward.....	48					
Grand Rapids.....	90	41				40
Lincoln.....	93	58	3	4		33
Marshfield, 1st ward.....	841 118	23	1	1		
2d ward.....	1,063 94	42		1		
3d ward.....	943 90	506 90	333	1	7	173
4th ward.....	573 83	64		3		
5th ward (new).....	83	91		1		
6th ward (new).....	38					
Marshfield.....	103	26				77
Milladore.....	108	40			2	68
Pittsville, 1st ward.....	6	57		4		
2d ward.....	18	37 30	95	1	7	
3d ward.....	13	18		2		58
Port Edwards.....	65	75	7			10
Rock.....	34	65	3	7		31
Remington.....	103	49	1	3		54
Rudolph.....	131	79	2	4		52
Richfield.....	10	28				18
Saratoga.....	31	48				17
Seneca.....	72	60				
Sigel.....	210	82	2			12
Sherry.....	49	92		2	128	
Vesper.....	40	84	2	1		43
Wood.....	79	105	1	5		44
Totals.....	2,220	1,779	30	54	715	274
Democratic plurality.....					274	441

COUNTY. AVERAGE TABLE OF THE PRESIDENTIAL VOTE OF 1862 AND THE GUBERNATORIAL VOTE OF 1864, WITH PLURALITIES, BY COUNTIES.

COUNTY.	President, 1862.					Governor, 1864.						
	Popula- tion.	Cleveland Dem.	Harrison, Rep.	Weaver, Fec.	Bidwell, Pro.	Dem. Plu.	George W. Peck, Dem.	Id. Frank Weaver, Fec.	John F. Clegborn, Pro.	Wm. H. Upham, Rep.	Dem. Plu.	Rep. Plu.
Adams	6,887	402	972	15	24	570	332	29	18	1,120	707	707
Ashland	29,883	2,496	2,283	56	134	153	1,525	210	114	1,722	1,722	1,722
Barron	15,416	76	1,814	300	139	1,051	580	430	209	1,984	1,984	1,984
Bayfield	1,349	1,349	1,067	28	61	118	776	115	137	1,514	1,514	1,514
Brown	39,194	3,653	2,852	41	181	798	3,464	138	173	3,561	137	738
Buffalo	15,267	1,383	1,323	103	64	130	1,170	297	49	1,776	600	600
Burnett	4,393	466	466	32	163	351	38	173	49	602	564	564
Chippewa	16,632	1,253	1,063	70	129	354	1,320	178	130	1,625	501	501
Columbia	22,630	2,530	1,973	80	129	353	2,482	218	130	2,924	1,578	1,578
Charter	17,784	1,211	1,069	347	161	338	1,482	131	122	3,842	1,830	1,830
Crawford	28,350	2,957	1,757	46	409	337	2,472	216	313	3,842	1,407	1,407
Dane	15,957	1,615	1,314	79	39	112	1,414	111	17	1,911	1,911	1,911
Dodge	59,578	6,833	6,833	688	980	388	5,880	412	774	7,876	1,500	1,500
Door	44,984	6,210	2,653	47	139	4,137	6,081	113	167	3,400	2,081	2,081
Douglas	15,682	1,067	1,596	72	68	589	932	58	53	1,940	1,008	1,008
Dunn	13,168	2,340	2,867	344	296	657	1,233	736	216	2,910	1,587	1,587
Eau Claire	22,654	1,257	2,469	6	221	912	844	601	137	2,472	1,029	1,029
Florence	39,673	2,383	2,719	186	400	326	2,056	282	385	3,136	1,070	1,070
Fond du Lac	2,694	195	449	5	12	254	113	64	6	392	279	279
Franklin	44,688	5,254	4,129	101	238	554	4,018	217	228	4,818	200	200
Genesee	21,052	3,685	4,375	76	14	3	3,263	114	4	4,238	103	103
Green	22,782	2,052	2,329	327	330	532	1,697	158	277	2,761	1,322	1,322
Green Lake	15,163	1,810	1,490	39	97	277	1,418	328	261	1,694	246	246
Iowa	22,171	2,339	2,234	29	356	62	2,153	63	315	2,644	401	401
Iron	15,797	1,160	2,078	30	290	918	445	31	8	734	1,501	1,501
Jackson	33,330	4,051	2,678	24	211	1,982	3,974	62	211	2,989	985	985
Jefferson	1,121	1,378	1,945	62	144	33	1,782	76	98	2,330	548	548
Kenosha	15,564	1,928	1,628	16	69	300	1,570	183	54	1,964	334	334
Kewaunee	16,153	2,046	2,046	7	358	117	1,971	72	21	1,080	885	885
La Crosse	38,841	3,810	3,732	732	358	117	2,76	219	219	3,913	1,469	1,469
La Fayette	20,255	2,346	2,306	82	259	45	2,081	83	183	2,560	18	18
Lake	16,646	1,438	1,438	41	41	104	1,104	111	110	1,216	106	106
Lincoln	12,103	1,443	997	366	60	446	1,270	576	60	1,800	71	71

ELECTION STATISTICS.

Mantowoc.....	4,849	2,100	3,478	573	2,008	3,119	573						
Marathon.....	30,369	1,832	3,372	280	3,048	196,150	7,386						
Marquette.....	31,304	1,537	1,859	67	2,947						
Milwaukee.....	3,076	321	846	31	1,350	1,111						
Milwaukee, city.....	21,602	5	15,384	9,478	25,029	422						
Milwaukee, county.....	2,438	72	1,255	111	1,783	8,345						
Monroe.....	1,095	274	1,255	171	59	429						
Monroe, city.....	1,119	170	1,255	170	1,783	429						
Monroe, county.....	1,119	170	1,255	170	1,783	429						
Outagamie.....	4,545	224	4,015	284	3,282	381						
Ozaukee.....	2,634	1,012	1,912	116	3,282	1,027						
Ozaukee, city.....	2,510	88	412	12	98	576						
Pepin.....	1,210	306	1,105	29	2,554						
Pierce.....	3,855	1,105	465	183	2,554						
Polk.....	1,477	106	1,065	105	1,552	1,077						
Portage.....	2,570	254	2,703	72	2,717	14						
Price.....	5,258	273	2,703	115	4,711	449						
Racine.....	3,759	33	612	89	1,061						
Richland.....	3,956	229	2,870	270	4,332	1,462						
Rock.....	2,194	294	1,438	213	2,392	934						
Rock, city.....	4,231	532	3,445	188	4,577	3,082						
Rock, county.....	4,231	532	3,445	188	4,577	3,082						
Sauk.....	2,247	212	2,006	289	2,554	719						
Sauk, city.....	3,139	184	2,711	44	3,738	567						
Sauk, county.....	3,139	184	2,711	44	3,738	567						
Sawyer.....	3,412	46	158	304	5,738	15						
Sawyer, city.....	3,412	46	158	304	5,738	15						
Shawano.....	2,040	1,233	1,671	78	1,395						
Shawano, city.....	19,229	40	1,671	78	1,395						
Shawano, county.....	42,499	58	3,657	107	4,651	822						
Sherburn.....	5,126	98	1,587	32	1,651						
Sherburn, city.....	6,731	29	1,609	221	2,101	1,092						
Taylor.....	1,521	277	959	153	2,829	2,519						
Trempealeau.....	2,116	253	1,656	283	2,829	72						
Vernon.....	1,449						
Vilas.....	2,153	512	1,617	47	2,24	2,528						
Vilas, city.....	2,840	79	1,617	104	4,145	2,931						
Walworth.....	305	35	348	15	2,137	274						
Washington.....	2,731	22	2,409	60	4,387	1,077						
Washington, city.....	3,655	35	3,290	285	3,969	2,154						
Waushara.....	2,786	306	1,535	69	2,396	1,922						
Waushara, city.....	2,786	306	1,535	69	2,396	1,922						
Waushara, county.....	2,786	306	1,535	69	2,396	1,922						
Winnebago.....	5,853	529	3,464	126	6,536	2,668						
Winnebago, city.....	5,853	529	3,464	126	6,536	2,668						
Winnebago, county.....	5,853	529	3,464	126	6,536	2,668						
Wood.....	2,250	54	1,551	111	2,616	1,123						
Wood, city.....	1,772	36	1,551	111	2,616	1,123						
Wood, county.....	1,772	36	1,551	111	2,616	1,123						
Totals.....	1,686,880	177,325	171,101	10,019	33,139	35,082	19,858	142,240	25,604	11,340	196,150	7,386	46,574

Cleveland's plurality in 1892, 6,224. Upland's plurality in 1894, 23,900. Iron county formed out of parts of Ashland and Oneida counties. Vilas county formed out of part of Oneida county.

PRESIDENTIAL VOTE IN WISCONSIN.

From 1848 to 1892.

NOTE—Names indented denote unsuccessful candidates. Figures in left hand column denote the number of the election, from the first presidential election in 1789 to the twenty-seventh in 1892.

Number.	Year.	CANDIDATES FOR PRESIDENT.	VOTE FOR CANDIDATES.				TOTAL VOTE.			
			Popular.	Per cent. Popular.	Majority.	Electoral.	Popular.	Increase Popular.	Per cent. Increase.	Electoral.
16	1848	Zachary Taylor	18,747	25.1	30,166	4
		Lewis Cass	15,001	20.3	1,354*	4	4
		Martin Van Buren	10,418	14.0
17	1852	Franklin Pierce	23,658	32.0	2,604	5	61,712	25,546	65.2	5
		Winfield Scott	42,210	56.4
		John P. Hale	8,814	11.6
18	1856	James Buchanan	52,743	44.2	119,512	54,800	54.7	5
		John C. Fremont	60,090	50.3	12,668	5
		Millard Fillmore	579	.5
19	1860	Abraham Lincoln	86,113	56.6	30,040	5	152,180	32,688	27.3	5
		John C. Breckinridge	788	.6
		John Bell	161	.1
		S. A. Douglas	65,021	42.7
20	1864	Abraham Lincoln	85,458	55.9	17,574	8	149,342	2,838†	1.9†	8
		Geo. B. McClellan	65,884	44.1
21	1868	Ulysses S. Grant	108,857	56.2	24,150	8	193,564	44,222	22.6	8
		Horatio Seymour	84,707	43.8
22	1872	Ulysses S. Grant	104,567	54.6	17,686	10	192,308	1,256†	.7†	10
		Horace Greeley	86,477	46.0
		Charles O'Connor	834	.4
23	1876	Rutherford B. Hayes	130,668	51.0	5,205	10	256,131	63,823	24.9	10
		Samuel J. Tilden	123,927	48.4
		Peter Cooper	1,509	.6
		G. C. Smith	27	.0
24	1880	James A. Garfield	144,328	54.1	21,709	10	267,182	11,051	4.3	10
		Winfield S. Hancock	114,644	42.9
		J. E. Weaver	7,986	3.0
		Nen Dow	68	.0
		J. B. Phelps	91	.0
25	1884	Grover Cleveland	146,477	45.8	319,888	52,706	16.5	11
		James G. Blaine	161,157	50.3	2,426	11
		J. P. St. John	7,650	2.4
		Benj. F. Butler	4,696	1.4
26	1888	Benjamin Harrison	176,553	49.7	21,211*	11	354,614	34,726	10.8†	11
		Grover Cleveland	155,232	43.7
		Clinton B. Fisk	14,277	4.2
		A. J. Streeter	8,552	2.4
27	1892	Grover Cleveland	177,325	47.7	6,224	12	371,581	16,967	4.6
		Benjamin Harrison	171,101	46.0
		James B. Weaver	10,019	2.7
		John Bidwell	13,136	3.6

*Plurality.

†Decrease.

CONGRESSIONAL VOTE.

BY DISTRICTS, COUNTIES AND PRECINCTS, 1894.

FIRST CONGRESSIONAL DISTRICT.

Counties, Towns, Cities and Election Districts.	Andrew Kull, Dem.	Hamilton Utley, Pop.	Alex. S. Kaye, Pro.	Henry A. Cooper, Rep.	Blank	Dem. Plu.	Rep. Plu.
GREEN COUNTY.							
Adams.....	92	1		50		42	
Albany.....	62	49	43	175			113
Brodhead, city, 1st ward	31	24	23	94			127
2d ward	56	31	10	130			
Brooklyn.....	73	15	12	160			85
Cadiz.....	84	63	22	122			28
Clarno.....	94	28	7	86		10	
Decatur.....	81	13	5	81			33
Exeter.....	81	10	17	91			16
Jefferson.....	74	1	26	146			72
Jordan.....	69	21	11	74			5
Monroe.....	100	11	6	66		40	
Monroe, city, 1st ward	84	2	6	120			
2d ward	91	3	0	90			
3d ward	80	17	11	105	419		115
4th ward	79	14	8	134			
Mt. Pleasant.....	113	7	19	107		6	
New Glarus.....	81	11	2	92			31
Spring Grove.....	33	23	23	171			101
Sylvester.....	42	1	7	124			78
Washington.....	104	3	1	48		56	
York.....	50	2	3	151			114
Totals.....	1,594	350	268	2,358		124	918
Republican plurality							154
							761
KENOSHA COUNTY.							
Bristol.....	50	12	9	205	8		157
Brighton.....	111	4		79	16	32	
Kenosha city—							
1st ward, 1st prec.	129	18	4	121	7		
1st ward, 2d prec.	96	6	2	105	11		
2d ward	73	22	15	12	18	713	56
3d ward	136	17	2	215	16		
4th ward	144	23	1	151	12		
Pleasant Prairie.....	120	5	5	214	101		124
Paris.....	101	4	4	102	3		1
Randall.....	52	13	5	85	2		32
Salem.....	136	11	4	270	23		134
Somers.....	129	32	11	233	12		103
Wheatland.....	101	4	1	82	5	19	
Totals.....	1,670	237	51	2,015	226	100	551
Republican plurality							106
							448

FIRST CONGRESSIONAL DISTRICT.—Continued.

Counties, Towns, Cities and Election Districts.	Andrew Kull, Dem.	Hamilton Utley, Pop.	Alex. S. Kaye, Pro.	Henry A. Cooper, Rep.	Blank.	Dem. Flu.	Rep. Flu.
LA FAYETTE COUNTY.							
Argyle	80	4	6	214			125
Belmont	120	2	4	155			35
Benton	125	8	8	192			67
Bianchard	76	1	1	163			87
Burlington	292	3	31	331			29
Elk Grove	85		2	105			22
Fayette	75	14	18	83			7
Gratot	175	2	15	151		25	
Kendall	101	1	4	59		42	
Lamont	32	13	14	82			50
Monticello	36	1	6	39			3
New Digings	119	1	10	165			46
Seymour	120	8		72		48	
Shullsburg	249	6	7	246		3	
Wayne	55	0	13	180			125
White Oak Springs	20		1	5			37
Willow Spring	133	26	15	41		92	
Wiota	110	4	16	229			119
Totals	2,011	95	183	2,564		209	762
							309
Republican plurality							553
RACINE COUNTY.							
Racine City:							
1st ward	105	70	4	142			
2d ward	79	45	12	317			
3d ward, N. pr.	79	74	15	275			
3d ward, S. pr.	110	87	9	153			
4th ward, E. pr.	38	98	7	143			
4th ward, W. pr.	134	159	6	117			
5th ward, N. pr.	6	1,084	219	1,623	107	2,592	1,598
5th ward, S. pr.	32	210	14	232			
6th ward, N. pr.	102	225	18	203			
6th ward, S. pr.	89	302	13	223			
7th ward, E. pr.	111	138	2	184			
7th ward, W. pr.	63	82		92			
Caledonia	270	38	17	300		70	
Mt. Pleasant	112	51	21	284			172
Dover	99	8	13	100			1
Norway	55	3	4	150			94
Raymond	65	24	19	235			161
Rochester	72	2	8	94			22
Waterford	171	2	11	229			68
Yorkville	83	35	39	228			136
Burlington, 1st precinct	255	34	7	338			
2d precinct	137	39	9	74		90	
Totals	2,354	1,838	257	4,405		160	2,211
							160
Republican plurality							2,061
ROCK COUNTY.							
Aton	20	38	6	100			80
Beloit	33	2	7	106			73
Bradford	56		1	79			28
Center	55	8	4	155			100
Clinton	57		13	163			106
Fulton	122	2	4	232			80
Harmony	90		13	103			13
Janesville	60	8	4	91			31
Johnstown	86	1	11	82		4	
La Prairie	63		7	90			76
Lima	45		14	148			108
Magnolia	61		17	143			84
Milton, 1st precinct	75	5	22	191			
2d precinct	42	117	6	349			323

FIRST CONGRESSIONAL DISTRICT.—Continued.

Counties, Towns, Cities and Election Districts.	Andrew Kull, Dem.	Hamilton Utley, Pop.	Alex S. Kaye, Pro.	Henry A. Cooper, Rep.	Blank.	Dem. plu.	Rep. plu.
ROCK COUNTY—Continued.							
Newark.....	23	2	4	155			132
Plymouth.....	98	9	4	175			77
Porter.....	125	4	7	151			26
Rock.....	100	1	9	79		21	
Spring Valley.....	35	26	8	224			189
Turtle.....	52	8	8	156			104
Union.....	29	7	19	151			122
Clinton, village.....	62	4	19	155			93
Era'sville, village.....	56	4	59	318			263
Edgerton, city.....	195	3	16	230			41
Beloit, city, 1st ward.....	127	1	12	199			
2d ward.....	84	5	36	246			
3d ward.....	145	419	17	418	1,269		820
4th ward.....	93	3	22	366			
Janesville, city:							
1st ward, 1st pr.....	101	8	3	126			
1st ward, 2d pr.....	78	5	12	255			
2d ward, 1st pr.....	76	5	1	104			
2d ward, 2d pr.....	115	8	5	173			
3d ward, 1st pr.....	100	1,163	62	51	232	1,533	870
3d ward, 2d pr.....	66	11	7	184			
4th ward, 1st pr.....	176	4	8	147			
4th ward, 2d pr.....	233	8	6	161			
5th ward.....	218	9	4	151			
Totals.....	3,255	198	418	6,518		25	3,288
Republican plurality.....							25
							3,263
WALWORTH COUNTY.							
Bloomfield.....	79	4	6	166			87
Darien.....	78	5	16	178			103
Delavan—1st district.....	46	172	10	17	44	132	251
2d district.....	126	7	27	231			
East Troy.....	114	4	7	228			114
Elkhorn.....	128	2	33	219			121
Geneva.....	63	2	17	152			99
La Fayette.....	70		5	161			91
La Grange.....	89	4	8	167			128
Lake Geneva—1st ward.....	32	1	20	122			
2d ward.....	39	108	3	10	43	123	378
3d ward.....	37	1	13	133			270
Linn.....	38	1	9	118			80
Lyons.....	117	5	23	175			58
Richmond.....	49		3	115			66
Sharon.....	49		11	61			275
Spring Prairie.....	38	2	15	172			134
Sugar Creek.....	35	12	28	101			66
Troy.....	69	8	7	128			59
Walworth.....	40		25	230			190
Whitewater.....	53	5	5	142			89
Whitewater, city—1st wd.....	58	13	10	128			
2d wd.....	59	224	32	19	42	226	505
3d wd.....	107	8	13	151			281
Totals.....	1,550	110	408	4,112			2,564
Republican plurality.....							2,564

SUMMARY OF VOTE IN FIRST CONGRESSIONAL DISTRICT, 1894.

Counties.	Total Vote.	Andr'w Kull, Dem.	Ham- ilton Utley, Peo.	Alex S. Kaye, Pro.	H. A. Cooper Rep.	Kull Plu.	Cooper Plu.	Peek.	Upham
Green	4,570	1,594	350	268	2,358	764	1,695	2,351
Kenosha	*3,813	1,570	227	51	2,015	445	1,670	1,994
La Fayette	4,853	2,011	95	183	2,561	538	2,081	2,560
Racine	8,854	2,754	1,898	227	4,405	2,081	2,870	4,332
Rock	10,419	3,255	198	448	6,518	3,263	3,445	6,510
Waiworth	6,180	1,550	110	408	4,112	2,561	1,617	4,145
Totals	38,742	12,334	2,828	1,615	21,972	9,638	13,378	21,892
Cooper's plu.	9,638

* Kenosha county returned 226 blank votes not included in total vote.

ELECTION STATISTICS.

301

SECOND CONGRESSIONAL DISTRICT.

Counties, Towns, Cities and Election Districts.	Charles Barwig, Dem.	B. W. Hewitt, Peo.	John J. Sutton, Pro.	Edward Sauer-bering, Rep.	Dem. Plu.	Rep. Plu.
COLUMBIA COUNTY.						
Arlington	68	1	14	100		82
Caledonia	124		3	167		43
Columbus	73	1	2	81		8
Columbus, city, 1st ward	71	1	13	84		
2d ward	51	219	5	29	227	8
3d ward	97		11	71		
Courtland	74	1	17	258		184
Dekorra	63	1	7	117		54
Fort Winnabago	91	1	4	69	29	
Fountain Prairie	117	1	8	178		61
Hampden	89		8	85	4	
Leeds	102		13	112		10
Lewiston	75	1	1	122		47
Lodi	99	2	29	254		155
Lowville	48	30	15	58		10
Marcellon	76	15	5	118		37
Newport	129	11	2	202		82
Otasego	65	3	8	137		72
Pacific	24	1	3	40		16
Portage, city, 1st ward	79	4	2	53		
2d ward	80	5		117		
3d ward	63	530	30	16	610	90
4th ward	132	6	6	152		
5th ward	166		5	138		
Poynette	40		24	73		33
Randolph	65	5	16	150		84
Randolph, village, west ward	3	1	4	25		22
Rio	19	2	17	68		44
Scott	37	21	7	113		76
Springvale	22	5	21	100		78
West Point	87		10	104		16
Wycocena	52	51	28	247		195
Totals	2,373	165	311	3,804	26	1,457
Republican plurality						1,431
DANE COUNTY.						
Albion	55		30	329		295
Belleville, village	18	1	5	59		41
Berry	152			53	99	
Black Earth	59		36	104		45
Blooming Grove	110		10	120		10
Blue Mounds	114	3	11	270		156
Bristol	156	1	2	192	54	
Burke	108		6	213		113
Christiana, 1st precinct	48	2	18	32	295	222
2d precinct	112	1	14	146		68
Cottage Grove	116		11	184		69
Cross Plains	234		3	47	177	
Dane	118	1	18	123		5
Deerfield	93	2	31	135		42
Deerfield, village	20		22	96		36
Dunkirk	90	8	32	241		151
Dunn	68	1	25	172		104
Fitchburg	104	23	5	86	18	
Madison	75	6	17	102		87
city, 1st ward, 1st precinct	96	5	9	131		
1st ward, 2d precinct	285		16	173		
2d ward, 1st precinct	170	8	13	308		
2d ward, 2d precinct	130	13	2	173		
3d ward	227	1,718	112	3	117	1,662
4th ward, 1st precinct	152	9	13	149		
4th ward, 3d precinct	134	19	8	95		
5th ward	273	20	45	256		
6th ward	251	11	8	183		

SECOND CONGRESSIONAL DISTRICT—Continued.

Counties, Towns, Cities and Election Districts.	Charles Barwig, Dem.	R. W. Hewitt, Peo.	John J. Sutton, Pro.	Edward Sauerhering, Rep.	Dem. Plu.	Rep. Plu.
DANE COUNTY—Continued.						
Mazonianie	145	4	25	206	61
Medina	126	4	14	162	36
Middletown	224	5	8	109	115
Mountrose	114	4	16	93	21
Oregon	133	3	33	216	78
Perry	56	2	19	155	99
Primrose	40	13	114	74
Pleasant Springs	47	8	23	251	204
Roxbury	167	2	27	140
Rutland	35	2	16	254	219
Springdale	111	5	113	2
Springfield	187	3	45	142
Stoughton, city—1st ward	45	1	10	203
2d ward	62	9	37	271	367
Sun Prairie	93	2	9	124	31
Sun Prairie, village	83	5	113	30
Vienna	46	1	4	192	146
Verona	131	2	33	86	45
Vermont	81	12	123	44
Wauwaukee, village	58	29	29
Westport	167	3	5	53	114
Windsor	82	5	32	135	153
York	93	1	8	134	31
Totals	5,891	219	740	7,801	1,010	2,980
Republican plurality	1,010
DODGE COUNTY.						
Ashippun	193	1	138	25
City Beaver Dam—1st ward	128	1	31
2d ward	176	2	39	98
3d ward	81	31	171	421	119
4th ward	155	7	121
Beaver Dam	172	5	94	78
Burnett	117	2	4	96	21
Calamus	81	14	77
Chester	59	0	2	62	3
Clyman	176	3	79	97
Elba	125	1	13	73	52
Emmet	212	2	57	155
Fox Lake	48	0	107	59
Fox Lake, village	76	6	144	68
Herman	189	2	102	78
Hubbard—1st precinct	212	4	128
2d precinct	330	442	1	56	184	258
Hustisford	230	1	2	83	297
Juneau	136	1	1	51	85
Lebanon	254	43	211
Leroy	152	148
Lomira	229	2	1	173	57
Lowell	166	6	164	2
Lowell, village	37	1	47	10
Mayville, city 1st ward	52	48
2d ward	46	15	117	84
3d ward	103	2	54
Oak Grove	217	1	2	136	81
Portland	144	2	64	80
Randolph—east ward	31	7	79	48
Recessville, village	39	2	3	31	5
Rubicon	209	3	132	77
Shields	174	21	152
Theresa	227	3	94	203
Trenton	105	1	6	212	107
Watertown, city—5th ward	150	1	32
6th ward	359	359	5	47	79	280
Waupun—south ward	85	21	79	204	119

SECOND CONGRESSIONAL DISTRICT—Continued.

Counties, Towns, Cities and Election Districts.	Charles Barwig, Dem.	B. W. Hewitt, Peo.	John J. Sutton, Pro.	Edward Sauerhering, Rep.	Dem. Plu.	Rep. Plu.
DODGE COUNTY—Continued.						
Westford	116	2	5	31	85
Williamstown	131	3	101	30
Totals	5,769	53	175	3,643	2,511	414
Democratic plurality					2,117	
JEFFERSON COUNTY.						
Aztalan	159	14	92	67
Cold Spring	44	2	4	75	31
Concord	171	2	1	86	85
Farmington	300	1	7	92	208
Hebron	92	7	123	31
Ixonia	189	5	102	87
Jefferson, 1st precinct	317	1	3	67
2d pre. inct.	231	636	1	7 159	244	392
3d pre. inct.	803	1	18
Koshkonong, 1st pre. inct.	128	22	167
2d pre. inct.	111	434	21	55 159	497
3d pre. inct.	105	12	171	63
Lake Mills	116	1	22	320	204
Milford	33	5	109	16
Oakland	86	1	12	139	53
Palmyra	53	2	31	255	202
Sullivan	136	1	13	199	64
Summer	32	7	72	40
Watertown, town	129	8	40	89
Watertown, village	183	5	101	64
Watertown, city	247	3	75	152
1st ward	240	1	102
2d ward	212	2	89
3d ward	139	846	4	4 50	328	518
4th ward	103	1	22
7th ward	159	1	25
Totals	3,903	18	207	2,949	1,662	703
Democratic plurality					959	

SUMMARY OF VOTE IN SECOND CONGRESSIONAL DISTRICT, 1891.

COUNTIES.	Total vote.	Charles Barwig, Dem.	B. W. Hewitt, Peo.	John J. Sutton, Pro.	Edward Sauerhering, Rep.	Dem. Plu.	Rep. Plu.	Peck.	Upham
Columbia	6,634	2,373	165	311	3,804	1,431	2,472	3,802
Dane	14,651	5,801	219	749	7,801	1,910	5,886	7,876
Dodge	9,631	5,769	54	175	3,643	2,117	6,084	3,400
Jefferson	7,082	3,903	18	207	2,949	959	3,974	2,989
Totals	38,017	17,932	435	1,432	18,157	3,076	3,311	18,416	18,067
Sauerhering's plurality					3,076
Peck's plurality					265

SECOND CONGRESSIONAL DISTRICT—Continued.

Counties, Towns, Cities and Election Districts.	Charles Barwig, Dem.	R. W. Hewitt, Pro.	John J. Sutton, Pro.	Edward Sauerhering, Rep.	Dem. Plu.	Rep. Plu.
DANE COUNTY—Continued.						
Mazomanie.....	145	4	25	206	61
Medina.....	126	4	14	162	36
Middleton.....	224	5	8	109	115
Montrose.....	114	4	16	93	21
Oregon.....	138	3	33	216	78
Perry.....	26	2	12	125	99
Primrose.....	40	13	114	74
Pleasant Springs.....	47	8	23	251	204
Roxbury.....	167	2	37	140
Rutland.....	35	2	16	254	219
Springdale.....	111	5	113	2
Springfield.....	187	8	45	142
Stoughton, city—1st ward.....	45	1	27	203
Stoughton, city—2d ward.....	62	10	30	47	474	367
Sun Prairie.....	93	2	9	194	31
Sun Prairie, village.....	83	5	113	30
Vienna.....	46	1	4	192	146
Verona.....	131	2	23	86	45
Vermont.....	81	12	125	44
Waunakee, village.....	58	29	29
Westport.....	167	3	5	63	114
Windsor.....	82	5	82	135	153
York.....	93	1	8	124	31
Totals.....	5,591	219	740	7,801	1,010	2,930 1,010
Republican plurality.....						1,910
DODGE COUNTY.						
Ashippun.....	103	1	138	25
City Beaver Dam—1st ward.....	128	1	31
City Beaver Dam—2d ward.....	176	540	2	30	98	421
City Beaver Dam—3d ward.....	81	2	81	171	119
City Beaver Dam—4th ward.....	155	7	121
Beaver Dam.....	172	5	94	78
Burnett.....	117	2	4	96	21
Caiaus.....	81	14	77	4
Chester.....	59	9	2	62	3
Clyman.....	176	3	79	97
Elba.....	125	1	18	73	52
Emmet.....	212	2	57	156
Fox Lake.....	48	9	167	59
Fox Lake, village.....	76	6	144	68
Herman.....	189	2	102	78
Hubbard—1st precinct.....	912	1	4	5	128	184
Hubbard—2d precinct.....	330	442	1	2	56	258
Hustisford.....	290	1	2	83	207
Juneau.....	126	1	1	51	85
Lebanon.....	254	43	211
Leroy.....	152	4	148	4
Lomira.....	229	2	1	172	57
Lowell.....	166	6	164	2
Lowell, village.....	37	1	47	10
Mayville, city 1st ward.....	52	48
Mayville, city 2d ward.....	46	201	2	15	117
Mayville, city 3d ward.....	103	2	54	84
Oak Grove.....	217	1	2	136	81
Portland.....	144	2	64	80
Randolph—east ward.....	31	7	79	48
Rosendale, village.....	36	2	3	31	5
Rubicon.....	269	3	132	77
Shields.....	174	21	152
Theresa.....	297	3	94	293
Trenton.....	105	1	6	212	107
Watertown, city—5th ward.....	150	359	5	2	82	79
Watertown, city—6th ward.....	509	1	47	280
Waupun—south ward.....	85	21	79	204	119

SECOND CONGRESSIONAL DISTRICT—Continued.

Counties, Towns, Cities and Election Districts.	Charles Barwig, Dem.	B. W. Hewitt, Pro.	John J. Sutton, Pro.	Edward Sauerhering, Rep.	Dem. Plu.	Rep. Plu.
DODGE COUNTY—Continued.						
Westford	116	2	5	31	85	
Williamstown	131		3	101	30	
Totals	5,760	53	175	3,643	2,531	414
Democratic plurality					414	
					2,117	
JEFFERSON COUNTY.						
Aztalan	159		14	92	67	
Cold Spring	44	2	4	75		31
Concord	171	2	1	86	85	
Farmington	300	1	7	92	208	
Hebron	92		7	123		31
Ixonia	189		5	102	87	
Jefferson, 1st precinct	317	1	3	67		
3d precinct	321	636	13	7159	244	392
3d precinct	363		14	183		
Koshkonong, 1st precinct	128		22	167		
2d precinct	111	434	21	55159	497	63
3d precinct	195		12	171		
Lake Mills	116	1	22	320		204
Milford	33		5	109		16
Oakland	86	1	12	139		53
Palmyra	53	2	31	255		202
Sullivan	136	1	13	199		63
Summer	32		7	72		40
Waterloo, town	129		8	40	80	
Waterloo, village	165		5	101	64	
Watertown, town	227	3		75	152	
Watertown, city—						
1st ward	296		1	162		
2d ward	212		2	69		
3d ward	189	846	4	459	328	518
4th ward	100			22		
7th ward	159	1	1	25		
Totals	3,908	18	207	2,919	1,662	703
Democratic plurality					703	

SUMMARY OF VOTE IN SECOND CONGRESSIONAL DISTRICT, 1904.

COUNTIES.	Total vote.	Charles Barwig, Dem.	B. W. Hewitt, Pro.	John J. Sutton, Pro.	Edward Sauerhering, Rep.	Dem. Plu.	Rep. Plu.	Peck.	Upham
Columbia	6,653	2,373	165	311	3,804		1,431	2,472	3,802
Dane	11,651	5,891	219	740	7,801	1,910	5,886	7,876	
Dodge	9,631	5,760	53	175	3,643	2,117	6,084	3,400	
Jefferson	7,082	3,908	18	207	2,919	959	3,974	2,989	
Totals	38,017	17,932	455	1,433	18,197	3,076	3,341	18,416	18,067
Sauerhering's plurality							3,076		
							205		

THIRD CONGRESSIONAL DISTRICT—Continued.

Counties, Towns, Cities and Election Districts.	Cyrus M. Butt. Dem. and Pop.	Joseph W. Hancock. Rep.	John C. Martin. Pro.	Blank.	Dem. Plu.	Rep. Plu.
GRAND COUNTY.—Continued.						
Little Grant.....	86	95	4			
Marion.....	45	43	2			50
Mill.....	4	40	9		2	
Mt. Hope.....	51	165	12			36
Mt. Ida.....	49	90	12			54
Muscoda.....	174	106	1		68	50
Paris.....	87	78			9	
Patch Grove.....	68	71	19			
Platteville—1st precinct.....	132	331	17			8
2d precinct.....	225	357	10			181
Potosi.....	276	169	27			
Smelser—1st precinct.....	57	191	5		107	
2d precinct.....	66	123	5			55
Waterloo.....	84	107	1			
Waterstown.....	30	54				23
Wingville.....	90	182	15			24
Woodman.....	71	46	5		25	92
Wyalusing.....	58	108	12			50
Totals.....	3,394	4,512	278		451	1,609
Republican plurality.....						451
						1,248
IOWA COUNTY.						
Arden.....	129	157	44			28
Brigham.....	81	238	8			157
Clyde.....	108	42	2		66	
Dodgeville.....	140	196	49			56
Dodgeville, city.....	124	268	51			74
Eden.....	101	99	13		2	
Highland—1st district.....	139	78	3			
2d district.....	182	321	111		210	
Linden.....	80	235	27			236
Miffin.....	87	22	23			233
Mineral Point.....	104	145	21			41
city—1st ward.....	72	93	16			
2d ward.....	85	103	19			
3rd ward.....	65	63	10	56		24
4th ward.....	90	77	11			
Moscow.....	70	170	9			100
Pulaski.....	158	102	7		56	
Ridgeway.....	147	92	3		5	
Waldwick.....	115	81	8		31	
Wyoming.....	59	78	8			28
Totals.....	2,136	2,669	358		423	947
Republican plurality.....						423
						524
JENSEN COUNTY.						
Armenia.....	39	67	2			28
Cleary-ld.....	57	35			2	
Fountain.....	54	114	3			60
Germantown.....	27	46			11	
Kildare.....	98	64			38	
Kingston.....	10	20				
Lemonweir.....	100	168				16
Lisalia.....	94	147	10			68
Liston.....	27	98	2			53
Lynden.....	87	35			32	71
Marion.....	42	36			6	
Necedah.....	97	376	7			279
Orange.....	78	114	2			36

THIRD CONGRESSIONAL DISTRICT—Continued.

Counties, Towns, Cities and Election Districts.	Cyrus M. Butt, Dem. and Pop	Joseph W. Babcock, Rep.	John C. Martin, Pro.	Blank	Dem. Plu.	Rep. Plu.
JUNEAU COUNTY—Continued.						
Plymouth	77	137	2			60
Seven Mile Creek	142	27			115	
Summit	100	105				
Wonewoc	153	142	11		14	
Elroy, 1st ward	49 } 133	94 } 14	5 } 4	9		61
2d ward	84 } 100	100 } 14	4 } 4			
Mauston, 1st ward	48 } 136	93 } 235	3 } 8	11		99
2d ward	88 } 140	140 } 8	8 } 8			
New Lisbon, 1st ward, l. f.	52 } 82	79 } 164	5 } 4	8		82
2d ward	30 } 85	85 } 164	4 } 4			
Village of Wonewoc	96	90	7		6	
Totals	1,748	2,419	88		245	913
Republican plurality						245
RICHLAND COUNTY.						
Aran	82	105	2			23
Bloom	119	153	8			45
Bucna Vista	65	98	13			32
Dayton	101	132	14			31
Engle	85	145	4			60
Forest	69	139	7			69
Henrietta	102	104	9			2
Ithaca	149	139	18		10	
Lone Rock	46	49	2			
Marshall	45	155	11			110
Orion	47	93	2			46
Richland	54	114	20			63
Richland Center, 1st ward	30 } 132	13 } 13				
2d ward	44 } 107	111 } 247	22 } 40			240
3d ward	33 } 104	104 } 14	14			
Richwood	88	201	2			113
Rockbridge	82	114	20			32
Sylvan	96	115	15			19
Westford	140	71	1		69	
Willow	65	149	15			89
Totals	1,549	2,442	212		70	992
Republican plurality						79
SAUK COUNTY.						
Baraboo city—1st ward	125 } 396	292 } 741	27 } 21	51		345
2d ward	138 } 177	177 } 3	3			
3d ward	133 }					
Baraboo town	53	210	29			157
Bear Creek	145	74			71	
Dellona	73	68	4		5	
Deleon	43	141	17			96
Excelsior	80	122	15	1		42
Fairfield	27	104	23			76
Franklin	180	61			119	
Freedom	37	117	7			80
Greenfield	64	118	6			54
Honey Creek	80	125	3			31
Ironton	97	256	19			78
La Valle	101	119	3			18
La Valle, village	15	69				48
Merrimac	80	102	9			23
North Freedom, village	13	56	21			43
Prairie du Sac, village	46	101	10			55
Prairie du Sac	63	53			10	

THIRD CONGRESSIONAL DISTRICT—Continued.

Counties, Towns, Cities and Election Districts.	Cyrus M. Butt, Dem. and Pop.	Joseph W. Babcock, Rep.	John C. Martin, Pro.	Blank.	Dem. Plu.	Rep. Plu.
SAUK COUNTY—Continued.						
Reedsburg, city—1st ward.....	119 {	121 {	6 {	25		29
2d ward.....	104 {	131 {	19 {			
Reedsburg, town.....	107	88	11		10	
Spring Green.....	123	165	17			42
Sumpter.....	21	122	16			101
Sauk City, village.....	94	83	1	1	11	
Troy.....	55	174	6			119
Washington.....	119	123	7			4
Westfield.....	206	85	2		121	
Winfield.....	115	77	5		28	
Woodland.....	114	134	13			20
Totals.....	2,711	3,832	294	2	204	1,445
Republican plurality.....						394
						1,041
VERNON COUNTY.						
Bergen.....	39	111	2			72
Christiana.....	37	531	14			294
Clinton.....	43	150	2			107
Coon.....	14	217	6			207
Forest.....	37	152	9			115
Franklin.....	130	48	5		72	
Genoa.....	63	66	1			3
Groenwood.....	92	97	7			5
Hamburg.....	62	144	5			82
Harmony.....	51	131	3			80
Hillsboro.....	50 {	124 {	196 {	8		104
Hillsboro, village.....	42 {	72 {	6 {			
Jefferson.....	87	186	19			69
Kickapoo.....	68	157				59
Liberty.....	39	118	2			79
Stark.....	64	121	14			57
Sterling.....	34	175	1			139
Union.....	45	77	4			32
Viroqua.....	84	261	4			177
Viroqua, city—1st ward.....	43 {	92 {	2 {			
2d ward.....	22 {	118 {	250 {	6 {		141
3d ward.....	53 {	85 {	1 {			
Webster.....	59	173	2			94
Wheatland.....	45	125	1			80
Whitestown.....	25	11	7			20
Totals.....	1,366	3,240	169		72	2,046
Republican plurality.....						72
						*1,974

* See note to Vernon county in summary.

SUMMARY OF VOTE IN THIRD CONGRESSIONAL DISTRICT, 1894.

COUNTIES.	Total Vote.	Joseph W. Babcock, Rep.	Cyrus M. Butt, Dem. & Pop.	John C. Martin, Pro.	Dem. Plu.	Rep. Plu.	Peck.	Upham
Adams.....	1,485	1,138	390	17	808	332	1,190
Crawford.....	3,394	1,922	1,454	18	468	1,414	1,911
Grant.....	8,054	4,512	3,304	278	1,248	3,187	4,519
Iowa.....	5,196	2,690	2,195	358	524	2,153	2,651
Juneau.....	4,252	2,416	1,748	88	668	1,782	2,330
Richland.....	4,183	2,442	1,579	212	919	1,498	2,392
Sauk.....	6,909	3,832	2,781	294	1,051	2,541	3,796
Vernon.....	4,917	3,340	1,395	109	1,974	979	3,528
Totals.....	38,450	22,262	14,598	1,374	7,754	14,120	22,858
Babcock's plurality.....	7,754

NOTE.—Four scattering votes in Iowa and Sauk counties are not shown above.

FOURTH CONGRESSIONAL DISTRICT.

COUNTIES AND ELECTION DISTRICTS.	David S. Rose, Dem.	Henry Smith, Pro.	Theobald Otjen, Rep.	Dem. Plu.	Rep. Plu.
MILWAUKEE COUNTY.					
Milwaukee, city—					
1st ward.....	654	216	910	256
2d ward.....	576	480	937	361
3d ward.....	657	224	303	845
4th ward.....	758	348	1,115	357
5th ward.....	540	397	951	411
6th ward.....	652	511	1,306	554
7th ward.....	468	148	32	459
8th ward.....	701	608	1,566	835
9th ward.....	1,216	1,281	2,011	825
10th ward.....	796	667	1,312	516
11th ward.....	843	510	1,015	172
12th ward.....	1,331	512	356	975
13th ward.....	514	357	1,156	642
14th ward.....	389	142	1,009	667
15th ward.....	175	118	1,080	861
16th ward.....	1,018	291	637	381
17th ward.....	128	7	136	8
Franklin.....	391	47	397	193
Greenfield.....	308	64	369	61
Lake.....	121	5	119	2
Oak Creek.....	59	232	80
South Milwaukee, vill.....
Totals.....	12,214	7,092	17,719	1,703	7,206 1,703
Republican plurality.....	5,505

NOTE.—In this district, Peck received 12,649 votes, and Upham received 17,007 votes; Upham's plurality, 4,837

ELECTION STATISTICS

309

FIFTH CONGRESSIONAL DISTRICT.

Counties, Towns, Cities and Election Districts.	Henry Blank, Dem.	Fred C. Runge, Peo.	Samuel S. Barney Rep.	Dem. Plu.	Rep. Plu.
MILWAUKEE COUNTY.					
Milwaukee, city, 10th ward	733	1056	2333	4074	
Milwaukee, city, 13th ward	819	1,612	1087	2143	
Milwaukee, town.....	89	48	48	262	2,462
Granville.....	161	18	18	178	173
Wauwatosa.....	422	185	185	1,677	1,255
Wauwatosa, village.....	114	18	18	259	185
Whitefish Bay, village.....	7	2	2	52	45
Total.....	2,405	2,414	6,542		4,137
Republican plurality.....					4,137
OSHAUKEE COUNTY.					
Belgium.....	244	8	38	191	
Cedarburg.....	175	1	71	104	
Cedarburg, city.....	179	4	119	60	
Fredonia.....	214	6	74	140	
Grafton.....	167	6	94	73	
Mequon.....	228	5	196	33	
Port Washington.....	98	12	48	50	
Port Washington, city.....	300	37	246	54	
Saukville.....	190	19	78	117	
Total.....	1,795	93	974	821	
Democratic plurality.....				821	
SHEBOYGAN COUNTY.					
Greenbush.....	100	21	211		111
Herman.....	185	22	183		2
Holland, 1st precinct.....	88	9	344		
Holland, 2d precinct.....	8	4	181	525	429
Lima.....	112	8	275		163
Lynden.....	94	2	321		227
Mitchell.....	157	8	76	81	
Mosel.....	52	4	83		31
Plymouth.....	118	11	153		35
Rhine.....	164	37	132	32	
Russell.....	52	9	25	27	
Scott.....	107	4	179		72
Sheboygan.....	143	16	128	18	
Sheboygan Falls.....	172	22	111	61	
Sherman.....	198	4	136	62	
Wilson.....	82	3	103		21
Sheboygan Falls, village.....	126	37	122	4	
Plymouth, city, 1st ward.....	136	23	136		
Plymouth, city, 2d ward.....	86	9	104		18
Sheboygan, city, 1st ward.....	177	71	276		
Sheboygan, city, 2d ward.....	173	39	214		
Sheboygan, city, 3d ward.....	101	60	115		
Sheboygan, city, 4th ward.....	129	158	213		
Sheboygan, city, 5th ward.....	89	1,316	821	1,475	159
Sheboygan, city, 6th ward.....	127	75	128		
Sheboygan, city, 7th ward.....	178	92	93		
Sheboygan, city, 8th ward, 1st precinct.....	181	66	193		
Sheboygan, city, 8th ward, 2d precinct.....	168	71	99		
Total.....	3,496	1,077	4,475	287	1,266
Republican plurality.....					287
WASHINGTON COUNTY.					
Addison.....	240	4	87	153	
Barton.....	145	2	97	48	
Erin.....	138	1	73	65	
Farmington.....	133	4	156		22

FIFTH CONGRESSIONAL DISTRICT—Continued

Counties, Towns, Cities and Election Districts.	Henry Blank, Dem.	Fred C. Runge, Peo.	Samuel S. Barney, Rep.	Dem. Plu.	Rep. Plu.
WASHINGTON COUNTY—Continued.					
Germantown.....	131		5	184	58
Hartford.....	105		2	147	18
Hartford, city—1st ward.....	49	121	2	116	118
2d ward.....	72	1	3	123	
Jackson.....	122		3	195	73
Kowaskum.....	150		2	195	45
Polk.....	111			171	60
Richfield.....	198			126	62
Schleisengerville.....	35			48	13
Trenton.....	219		3	110	169
Wayne.....	89		3	179	93
West Bend.....	82			71	11
West Bend, city—1st ward.....	80	1	4	80	9
2d ward.....	88	1	100	180	
Totals.....	2,233		30	2,279	406
Republican plurality.....					20
WAUKESHA COUNTY.					
Brookfield.....	251		4	172	79
Deafield.....	137		1	251	114
Eagle.....	115		32	119	4
Genesee.....	111		2	224	113
Lisbon.....	134			248	114
Menomonie.....	317		9	342	25
Menton.....	169		24	229	66
Mukwanago.....	84		3	173	91
Muskego.....	97		5	143	45
New Berlin.....	170		1	131	39
Oconomowoc.....	141		1	154	13
Oconomowoc, city—1st precinct.....	175	263	1	212	184
2d precinct.....	88	1	1	185	
Ottawa.....	67		1	152	85
Pewaukee—1st precinct.....	174	295	19	189	293
2d precinct.....	121	10	20	104	9
Summit.....		75	1	172	97
Vernon.....		85	5	230	135
Waukesha—1st precinct.....	130	6	286		
2d precinct.....	129	18	270		
3d precinct.....	167	606	11	189	303
4th precinct.....	180	20	254		
Totals.....	3,108		174	4,417	120
Republican plurality.....					1,900

SUMMARY OF VOTES IN FIFTH CONGRESSIONAL DISTRICT, 1901.

Counties.	Total Vote.	Henry Blank, Dem.	Fred C. Runge, Peo.	Samuel S. Barney, Rep.	Dem. Plu.	Rep. Plu.	Peck.	Upham
Milwaukee (part).....	11,361	2,405	2,414	6,542		4,137	2,704	6,622
Ozaukee.....	2,862	1,795	93	974	821		1,912	896
Sheboygan.....	9,048	3,496	1,077	4,475		979	5,637	4,459
Washington.....	4,592	2,253	59	2,279		20	2,429	2,135
Waukesha.....	7,699	3,108	174	4,417		1,369	3,366	4,332
Totals.....	35,562	13,057	3,734	18,681	821	6,445	13,022	18,439
Barney's plurality.....						5,621		

* Washington county returned 1, and Waukesha county, 3 votes, scattering, which are not shown in total vote.

SIXTH CONGRESSIONAL DISTRICT.

Counties, Towns, Cities and Election Districts.	Owen A. Wells, Dem.	Hil-y S. U. hop, Pro	Byron E. Van Keuren, Pro.	Samuel A. Cook, Rep.	Dem. Flu.	Rep. Flu.
CALUMET COUNTY.						
Brillion	76		2	158		82
Brillion, village	50	5	3	110		60
Brothertown	143	1	2	59	84	
Charlestown	119	2	2	122		3
Chilton	125	4	6	50		76
Chilton, city	1212	1	1	50		122
Harrison	156	27	1	51		125
New Holstein	139	12	2	149		
Rantoul	128	4	2	97		81
Stockbridge	128	13	14	154		25
Woodville	155	3	1	31	124	
Totals	1,452	72	30	1,068	562	178
Democratic plurality					584	
FOND DU LAC COUNTY.						
Alto	60	2	4	190		124
Ashford	178		12	154	24	
Auburn	143	1	4	168		25
Byron	112	3	6	190		78
Calumet	182	1	2	66	116	
Eden	131	9	6	152		18
Eldorado	89	6	5	201		112
Empire	82		1	128		46
Fond du Lac	110	4	2	153		43
Forest	133	3	3	102	33	
Friendship	97	1	2	91		8
Lamartine	97		6	180		83
Marshfield	345	2	1	51	294	
Metomen	129		18	245		116
Oakfield	68	10	14	228		160
Osceola	118		1	126		8
Ripon	81	1	7	176		95
Rosenda e	51		17	200		149
Springvale	104		7	140		36
Taycheedah	200	2	1	50	150	
Waupun	47	2	7	108		121
Fond du Lac, city—	303	5	14	305		
1st ward	218	4	12	261		
2d ward	129	15	13	231		
3d ward	260	11	7	195	1,340	
4th ward	75	4	4	74		115
5th ward	100	2	8	100		
6th ward	100	20	4	177		
7th ward	149	5	12	87		
8th ward	83	3	1	150		
Ripon, city—	46	2	13	25	403	245
1st ward	60	2	5	124		
2d ward	59	8	8	132		
Waupun, North ward	83	5	6	142		59
Totals	4,119	133	227	5,145	617	1,611
Republican plurality						617
Republican plurality						1,024
GREEN LAKE COUNTY.						
Berlin, city—	95	1	2	79		
1st ward	100	1	4	112		
2d ward	86	446	4	15	121	458
3d ward	80	1	2	72		
4th ward	85	1	2	74		
5th ward	85	1	2	74		
Berlin	43	1	8	117		74
Brooklyn	64	2	18	216		152
Green Lake	78	6	6	167		89

SIXTH CONGRESSIONAL DISTRICT—Continued.

Counties, Towns, Cities and Election Districts.	Owen A. Wel's, Dem.	Riley S. Bishop, Peo.	Byron E. Van Keuren, Pro.	Samuel A. Cook, Rep.	Dem. Plu.	Rep. Plu.
GREEN LAKE COUNTY—Continued						
Kington	87	4	13	101	16
Mackford	116	17	30	159	43
Manchester	114	1	113	1	21
Marquette	67	7	4	88	21
Princeton	228	3	232	4
Seneca	49	59	10
St. Marie	59	1	53	4
Totals	1,351	45	90	1,767	5	421
Republican plurality	5
.....	416
MANITOWOC COUNTY.						
Cato	146	5	3	159	13
Centerville	112	144	32
Cooperstown	107	2	103	4
Eaton	145	119	26
Franklin	150	1	3	72	78
Gibson	90	10	3	110	30
Kosuth	134	8	2	128	6
Kiel, village	86	20	3	51	35
Liberty	74	103	29
Manitowoc	21	65	44
Manitowoc, city, 1st ward	153	23	201
2d ward	56	7	3	129
3d ward	139	23	1	197
4th ward	79	38	4	111	87
5th ward	55	21	2	65
6th ward	13	10	55
7th ward	142	8	1	23
Manitowoc Rapids	85	22	2	156	71
Maple Grove	131	1	56	75
Meeme	162	3	81	81
Mishicot	174	27	2	60	114
Newton	156	7	163	7
Rockland	56	1	111	55
Reedsville, village	71	4	2	33	38
Schleswig	131	4	3	56	72
Two Creeks	83	5	19	64
Two Rivers	176	1	2	87	139
Two Rivers, city, 1st ward	98	3	2	43
2d ward	270	44	25	107	160	281
3d ward	73	4	2	50
Totals	3,868	252	54	2,923	1,016	571
.....	671
Democratic plurality	445
MARQUETTE COUNTY.						
Buffalo	69	3	9	82	13
Crystal Lake	22	87	65
Douglas	69	1	67	7
Harris	48	2	80	32
Moutello	153	157	2
Mecan	68	44	24
Moundville	27	1	83	55
Newton	61	70	9
Neskow	99	45	54
Oxford	21	3	113	92
Packwaukeee	53	1	5	119	66
Shields	42	102	60
Springfield	33	1	3	81	48
Westfield	78	2	3	183	106
Totals	830	8	25	1,512	78	554
.....	78
Republican plurality	476

ELECTION STATISTICS

SIXTH CONGRESSIONAL DISTRICT—Continued.

Counties, Towns, Cities and Election Districts.	Owen A. Wells, Dem.	Riley S. Bishop, Peo.	Byron E. Van Keuren, Pro.	Sam'l A. Cook, Rep.	Dem. Plu.	Rep. Plu.
WAUSHARA COUNTY.						
Aurora	28		6	162		134
Berlin, city, 2d ward, 2d pr.	3		1	2	1	
Bloomfield	72		1	135		63
Coloma	26	2	9	99		73
Dakota	4		2	84		80
Deerfield	1		2	112		111
Hancock	13		12	189		176
Leos	23		16	171		148
Marion	27	2	11	100		73
Mt. Morris	7	2	7	131		124
Oasis	8	2	12	122		114
Plai field	9		2	206		200
Plainfield, village	10	2	12	140		130
Poysippi	33	1	6	135		102
Richford	18			63		47
Rose	3		24	126		123
Saxville	21	1	10	114		98
Springwater	3		21	117		114
Warred	53		5	78		25
Wautoma	31		4	171		140
Totals	393	17	166	2,462	1	2,070
Republican plurality						1
						2,069
WINNEBAGO COUNTY.						
Algona	33	6	13	134		101
Black Wolf	61		4	89		19
Clayton	96	5	5	144		48
Menasha	44	13	5	52		8
Neenah	40	17	4	68		28
Nekimi	76	1	12	139		63
N-p-uskum	49	2	21	141		92
Oniro	104	8	61	397		293
Oshkosh	72	3	3	129		57
Poygan	76	2	2	75	1	
Ru-liford	68	10	24	269		231
Utica	37	5	18	171		134
Vinland	49	2	1	166		117
Winchester	74	4	9	173		99
Winneconne	35		9	127		92
Winneconne, village	66	6	14	150		84
Wolf River	95			57	38	
Menasha, city						
1st ward	129	8	3	181		
2d ward	131	17	4	105		
3d ward	38	15	4	128		
4th ward	163	17	5	110		
Totals	464	57	16	524		60
Neenah, city						
1st ward	81	28	11	248		
2d ward	85	31	8	190		
3d ward	82	40	3	239	730	
4th ward	16	2	2	56		
Totals	245	104	23	730		485
Oshkosh, city						
1st ward	98	24	2	239		
2d ward	162	58	8	247		
3d ward	127	15	8	167		
4th ward	304	61	11	394		
5th ward	90	39	24	398		
6th ward	156	78	11	218		
7th ward	46	11	7	7		
8th ward	134	61	11	335	3,287	
9th ward	121	30	12	200		
10th ward	113	37	14	333		
11th ward	121	42	5	110		
12th ward	89	14	14	192		
13th ward	155	77	8	313		
Totals	3,400	814	379	7,043	39	3,682
Republican plurality						29
						3,643

SUMMARY OF VOTE IN SIXTH CONGRESSIONAL DISTRICT, 1894.

Counties.	Total votes.	Owen A. Wells, Dem.	Riley S. Bishop, Peo.	Byron E. Van Keuren Pro.	Samuel A. Cook, Rep.	Dem. Plu.	Rep. Plu.	Peck.	Upland
Calumet.....	2,628	1,452	72	36	1,068	384	1,520	1,025
Fond du Lac.....	9,622	4,119	133	227	5,143	1,024	4,618	4,818
Green Lake.....	3,253	1,351	45	90	1,767	416	1,418	1,694
Manitowish.....	6,597	3,368	252	54	2,923	445	3,473	2,908
Marquette.....	2,181	836	8	25	1,312	476	868	1,230
Waushara.....	3,038	391	17	166	2,462	2,069	474	2,306
Winnebago.....	11,636	3,400	814	379	7,043	3,643	3,964	6,536
Totals....	• 49,955	14,919	1,341	977	21,718	829	7,628 829	16,371	20,667
Cook's plu.	6,799

* Winnebago county cast one vote returned as scattering, not shown in above total.

ELECTION STATISTICS.

319

SEVENTH CONGRESSIONAL DISTRICT.

Counties, Towns, Cities and Election Precincts.	Geo. W. Levia, Dem.	Clements H. Van Woner, Peo.	E. Berg, Pro.	Michael Griffin, Rep.	Dem. Flu.	Rep. Flu.
BUFFALO COUNTY.						
Alma, city—1st ward	79	4	41	117	67	
2d ward	40	184	234			
3rd ward	65	1	42			
Alma	51	34	1	41	10	
Belvidere	40	45	1	50		10
Buffalo	70	13	2	24	46	
Buffalo, city	20	18	1	11	9	
Canton	49	4		70		30
Cross	55	15		41	14	
Dover	30	2		145		125
Fountain city—1st ward	46	6	54	66	37	
2d ward	57	10	32			
Gilmanton	29			122		99
Glencoe	77	5		63	14	
Lincoln	69	15		28	41	
Maxville	36	6		66		30
Milton	46	3	1	19	30	
Modena	31		17	127		96
Mondovi	35	1		129		94
City of Mondovi—1st ward	12	2	82	194		141
2d ward	21	5	112			
Montana	51	1		37	14	
Naples	12		5	166		151
Nelson	73	12	8	210		131
Waumandee	71	20		53	18	
Totals	1,155	214	45	1,785	300	950
Republican plurality						300
						630
EAU CLAIRE COUNTY.						
Ahona, city—1st ward	23	34	5	32	91	36
2d ward	32	2		59		
Augusta, city	107		40	152		45
Eau Claire, city—						
1st ward	142	35	16	369		
2d ward	121	18	16	185		
3rd ward	94	6	16	301		
4th ward	84	15	15	125		
5th ward	63	934	172	171	1,804	961
6th ward, 1st precinct	73	22	27	210		
2d precinct	74	15	24	227		
7th ward	81	17	33	391		
8th ward	143	25	11	199		
Bridge Creek	97	5	18	114		17
Brunswick	81	7	20	236		155
Clear Creek	58	2	5	61		8
Drummond	9		1	105		96
Fairchild	49	3	12	195		146
Lincoln	223	6	9	82	141	
Ludington	26	22		55		29
Other Creek	27	1	12	78		51
Pleasant Valley	43	1	15	91		48
Seymour	37	7		35	2	
Union	54	6	6	80		35
Washington	75	8	15	129		54
Totals	1,869	245	329	3,407	143	1,681
Republican plurality						143
						1,538
JACKSON COUNTY.						
Albion	61		6	189		128
Alma	73	2	12	310		237

SEVENTH CONGRESSIONAL DISTRICT—Continued.

Counties, Towns, Cities and Election Districts.	Geo. W. Lewis, Dem.	Clements H. Van Wornor, Pro.	E. Berg, Pro.	Michael Griffin, Rep.	Dem. Plu.	Rep. Plu.
JACKSON COUNTY—Continued.						
Bear Bluff.....	1		10	86	19	18
Black River Falls, 1st ward.....	17	123	6	24	270	147
2d ward.....	17		6			
3rd ward.....	26		6			
4th ward.....	63		2			
Brockway.....	17		1	46		29
City Point.....	5	2	1	19		14
Cleveland.....	50	3	2	33	27	
Curran.....	15	4	6	101		86
Franklin.....	20		3	9		59
Garden Valley.....	29			91		62
Garfield.....	22	4	18	53		31
Hixton.....	56		35	121		65
Irving.....	82		5	125		43
Knapp.....	15	1	2	52		37
Manchester.....	19	11	3	72		60
Melrose.....	71	6	18	174		103
Millstone.....	31		4	43		11
Northfield.....	19	2	6	102		63
Springfield.....	18		11	153		135
Totals.....	767	38	157	2,064	27	1,328
Republican plurality.....						27
						1,301
LA CROSSE COUNTY.						
Barre.....	65	2		46	19	
Bangor.....	101	3	11	181		80
Burns.....	61	12	22	130		59
Campbell.....	77	8	4	84		7
Farmington.....	125	3	4	235		110
Greenfield.....	61	1		54	7	
Holland.....	22	6	9	187		165
Hamilton.....	89	49	20	229		210
Onalaska.....	37	8	15	173		138
Shelby.....	84	12	2	58	26	
Washington.....	86	11	1	49	37	
City of La Crosse, 1st ward.....	114	48	3	146		
2d ward.....	135	33	5	127		
3d ward.....	135	67	8	129		
4th ward.....	106	8	9	163		
5th ward.....	101	21	1	135		
6th ward.....	110	12	6	142		
7th ward.....	40	37	19	115		
8th ward.....	119	94	13	92		
9th ward.....	40	54	26	230		
10th ward.....	38	43	25	193		
11th ward.....	75	46	6	73	2,509	622
12th ward.....	121	25	5	99		
13th ward.....	108	37	7	130		
14th ward.....	83	12	9	122		
15th ward.....	119	39	6	102		
16th ward.....	40	14	5	66		
17th ward.....	133	40	5	110		
18th ward.....	131	90	10	98		
19th ward.....	50	30	9	131		
20th ward.....	19	49	5	104		
City of Onalaska, 1st ward.....	22	2	2	67		
2d ward.....	29	6	11	98	241	173
3d ward.....	17	3	1	76		
Totals.....	2,693	913	277	4,236	89	1,633
Republican plurality.....						89
						1,543

SEVENTH CONGRESSIONAL DISTRICT—Continued.

Counties, Towns, Cities and Election Districts,	Geo. W. Lewis, Dem.	Clements H. Van Wornor, Pro.	E. Berg, Pro.	Michael Griffin, Rep.	Dem. Plu.	Rep. Plu.
MONROE COUNTY.						
Adrian	63		8	77		14
Angeo	24	3	11	97		73
Byron	17	5	16	59		42
Clifton	136	2		50	36	
Glendale	99	1	6	218		119
Greenfield	80	1	3	73		
Jefferson	155	1	3	55	100	
La Fayette	41	3	2	61		30
Lincol	96	5	4	30		164
La Grange	41		4	105		64
Leon	41	6	8	101		66
Latti Falls	112	7	6	113		1
New Lynn	8			23		15
Oakdale	80	6		56	24	
Portland	58	4	9	131		73
Ridgeville	149	2	2	137	3	
Sheldon	66	4	10	109		43
Sparta	67	19	39	141		84
Tomah	82	3	1	71		11
Wellington	94	23	2	89		5
Wells	66			48		18
Wilton	126	2		57		69
City of Sparta, 1st ward	59	5	100			
2d ward	34	6	114			
3d ward	96	5	104	396		143
4th ward	54	1	78			
City of Tomah, 1st ward	52	6	90			
2d ward	102	2	101	270		49
3d ward	73	1	82			
Village of Cashton	28	1	2	58		30
Village of Wilton	37		1	39		2
Totals	2,157	106	184	2,880	273	966
Republican plurality						273
PEPIN COUNTY.						
Albany	20	2		77		57
Durand	12	1	1	41		29
Durand City, 1st ward	54	2	5	61	160	63
2d ward	43	2	7	99		
Frankfort	23	5	12	101		78
Lima	73			34	39	
Pepin	46		7	254		188
Stockholm	17	2	3	112		95
Waterville	80	4	6	32		113
Waubeck	13	3	1	23		10
Totals	390	26	40	984	39	633
Republican plurality						39
TREMPEALEAU COUNTY.						
Arcadia, 1st precinct	129	1	6	33	226	60
2d precinct	157	9	17	33	93	
Albion	25	1	15	146		121
Burnside	153		5	118	35	
Caledonia	15			41		26
Chimney Rock	13	4	5	97		84
Dodge	72			5	67	
Etrick	34	5	9	236		192
Male	78	5	18	270		192
Haie	59	11	7	145		93
Lincoln	38	5	25	139		101

SEVENTH CONGRESSIONAL DISTRICT—Continued.

Counties, Towns, Cities and Election Districts.	Geo. W. Levis, Dem.	Clements H. Van Wornor, Pro.	E. Berg, Pro.	Michael Griffin, Rep.	Dem. Plu.	Rep. Plu.
TREMPEALEAU COUNTY—CON.						
Preston.....	40	24	19	223	183
Pigeon.....	58	10	10	128	70
Sumner.....	38	1	24	133	94
Trempealeau.....	47	6	28	164	117
Unity.....	19	2	30	72	52
Totals.....	965	84	218	2,129	162	1,326
Republican plurality.....	1,164

SUMMARY OF VOTES IN THE SEVENTH CONGRESSIONAL DISTRICT, 1894.

Counties.	Total Vote.	Geo. W. Levis, Dem.	Clements H. Van Wornor, Pro.	Edward Berg, Pro.	Michael Griffin, Rep.	Dem. Plu.	Rep. Plu.	Peck.	Upham
Buffalo.....	3,199	1,155	214	45	1,785	630	1,170	1,776
Eau Claire.....	5,850	1,869	245	329	3,407	1,588	2,078	3,146
Jackson.....	3,090	767	38	127	2,068	1,301	787	2,040
La Crosse.....	8,119	2,693	913	277	4,236	1,543	2,767	3,932
Monroe.....	5,327	2,157	106	184	2,880	723	2,225	2,882
Pepin.....	1,440	390	26	40	984	591	412	982
Trempealeau ..	3,396	965	84	218	2,120	1,164	1,009	2,110
Totals.....	*30,361	9,936	1,620	1,250	17,480	7,493	10,446	16,875

* Buffalo county returned 17 votes; Eau Claire 31 votes; Jackson 9 votes; La Crosse 22 votes; Monroe 23 votes; Pepin 5 votes, and Trempealeau 19 votes; total 129, as scattering, which votes are not included in total.

ELECTION STATISTICS

319

EIGHTH CONGRESSIONAL DISTRICT.

Counties, Towns, Cities and Election Districts.	Lyman E. Barnes Dem.	Andrew J. Larrabee Pro.	John Faville, Pro.	Edward S. Minor, Rep.	Dem. plu.	Rep. plu.
BROWN COUNTY.						
Alloez	50		1	30	20	
Ashtwaubenon	32	1	8	48		16
Bellevue	90		1	50	40	
De Pere	109		2	42	67	
De Pere, city, 1st ward	109	1	8	109		
2d ward	122	303	6	79		
3d ward	89	2	5	137	410	17
4th ward	73	1	1	85		
Eaton	116		1		32	84
Fort Howard, city, 1st ward	96		16	94		
2d ward	51		11	77		
3d ward	68	2	10	99	565	239
4th ward	36	322	8	66		
5th ward	38	4	9	151		
6th ward	27	2	6	78		
Glenmore	106			5	71	35
Green Bay	45		1	3	112	67
Green Bay, city, 1st ward	135		3	180		
2d ward	144	2	2	232		
3d ward	121	663	3	227	1,113	450
4th ward	109	1	3	256		
5th ward	151	2	1	209		
Howard	94	2		104		10
Holland	248		1	38	210	
Humboldt	33			90		37
Lawrence	76		3	105		29
Morrison	159	2	1	133	23	
New Denmark	7		16	108		30
Pittsfield	85		9	68	15	
Preble	118	5	8	111	7	
Rockland	98	3		41	57	
Scott	67	1	6	99		5
Suamico	52	3	10	98		46
Wrightstown	227		2	171	50	
Totals	3,304	36	161	3,639	605	943
Republican plurality						335
DOOR COUNTY.						
Bailey's Harbor	64		1	80		16
Brussels	96			127		91
Clay Banks	46	5		65		19
Exp Harbor	81	4		82		1
Fo estville	114		2	109	5	
Garner	32		1	99		67
Gibraltar	33	1	5	175		142
Jack-onport	27		2	147		130
Liberty Grove	53	2	24	208		175
Nesawapee	80	4	5	109		
Sevastopol	121	4	2	119	5	
Sturgeon Bay	13		1	88		75
Sturgeon Bay, city, 1st pr.	169		4	312	408	508
2d pr.	31			96		
Union	31	2	2	62		31
Washington	13		2	76		63
Totals	92	22	51	1,954	10	1,037
Republican plurality						1,027
KEWAUNEE COUNTY.						
Ahnapee, city	132		1	131		59
Ahnapee	116	3	1	79	37	

EIGHTH CONGRESSIONAL DISTRICT—Continued.

Counties, Towns, Cities and Election Districts.	Lyman E. Barnes Dem.	Andrew J. Latta Pro.	John Faville, Pro.	Edward S. Minor Rep.	Dem. plu.	Rep. plu.
KEWAUNEE COUNTY—Continued.						
Carlton	171	6	4	84	87	
Casco	164	8	2	85	79	
Franklin	352	5	2	48	304	
Keweenaw, city	344	11	1	133	211	
Lincoln	116	7		90	26	
Luxemburg	162	9	1	70	83	
Montpelier	146	2	2	127	19	
Pierce	130	3	1	27	93	
Red River	13		1	185		172
West Kewaunee	189	15	3	87	102	
Totals	1,735	69	30	1,211	755	231
Democratic plurality					231	
					524	
OUTAGAMIE COUNTY						
Appleton, 1st ward	128	1	47	331		
1st pr., 2d ward	239		10	177		
2d pr., 2d ward	163		14	138		
3d ward	341	1,238	9	129	1,577	21
4th ward	338	1	15	165		
5th ward	214		17	151		
6th ward	138	3	17	204		
Black Creek	85	1	14	150		65
Bovina	34		8	111		77
Buchanan	242		6	164	133	
Center	169	2	2	101	68	
Cleora	24	1	3	81		57
Date	122		9	115	9	
Deer Creek	99	2	5	69		33
Ellington	104		26	134		33
Freedom	178	1	4	134		
Grand Chute	111	4	16	124	33	13
Greenville	149		3	129	14	
Hortonia	146	2	10	175		30
Kaukauna	214		4	119	98	
Kaukauna, city—1st ward	108		6	116		
2d ward	93		10	137		
3d ward	149	477	2	26	598	91
4th ward	101		2	143		
5th ward	38		2	35		
Liberty	90			87		37
Maine	53	1	2	75		52
Maple Creek	65		6	57	10	
New London, 3d ward	37	1	5	49		3
Osborn	45		4	8		34
Seymour	52		7	100		48
Seymour, city—1st ward	41		2	68		4
2d ward	26	68	2	114		
Totals	3,711	25	287	3,944	384	618
Republican plurality						232
PORTAGE COUNTY.						
Alban	45		2	107		62
Almond	42			170		128
Amburst	87	11	7	370		283
Belmont	1		4	118		101
Buena Vista	100		6	165		65
Carson	84			58	26	
Eau Claire	81	1	4	53	34	
Grant	29			45		16

EIGHTH CONGRESSIONAL DISTRICT—Continued.

Counties, Towns, Cities and Election Districts.	Lyman E. Barnes Dem.	Andrew J. Larabee, Peo.	John Faville, Pro.	Edward S. Minor, Rep.	Dem. Plu.	Rep. Plu.
PORTAGE COUNTY—Continued.						
Hull	269	1		32	237	42
Lanark	68	1	4	110		18
Linwood	34			52		18
New Hope	41		1	194		153
Pine Grove	10	3		104		94
Plover	96	2	33	249		153
Sharon	358			11	347	
Stockton	280	1	1	77	203	
Stevens Point	152		2	25	127	
Stevens Point, city—1st ward	125	4	6	162		
2d ward	138	9	13	175		
3d ward	134	1	3	127		
4th ward	324	4	34	75	787	59
5th ward	88	13	4	166		
6th ward	37	3	1	82		
Totals	2,645	55	107	2,727	1,033	1,115
Republican plurality						82
WAUPACA COUNTY.						
Clintonville, city	105	3	12	174		69
New London, 1st ward	52	1	5	58		
2d ward	54	1	1	64		
4th ward	39		4	73		96
5th ward	13		1	59		
Waupaca, city	79	7	62	461		385
Fremont, village	27			29		2
Scandinavia, village	6			66		60
Weyauwega, village	88	3	17	82		6
Bear Creek	97	1	1	101		4
Caledonia	105		1	81	29	168
Dayton	18	2	26	186		42
Dupont	62		6	177		115
Farmington	24	1	9	301		277
Fremont	43		2	42	1	54
Harrison	3		1	57		64
Helvetia	9	2	5	73		259
Iola	17	8	2	276		54
Larabee	82	2	4	136		110
Lebanon	159			43		94
Lind	39	1	13	133		42
Little Wolf	152	2	9	194		80
Matteson	36	1	6	116		10
Mukwa	87	1	5	97		59
Royalton	66	1	16	125		225
Scandinavia	2	1	8	227		203
St. Lawrence	11		15	214		7
Union	76	2	5	83		63
Waupaca	28	1	26	111		4
Weyauwega	49		8	53		23
Wyoming	8	3	1	31		
Totals	1,636	47	271	3,926	147	2,437
Republican plurality						147
Republican plurality						2,290
WOOD COUNTY.						
Auburndale, village	10			39		29
Auburndale	49			86		37
Centralia, 1st ward	15	1	2	36		
2d ward	54	12	21	99	217	75
3d ward	73	3	1	82		

EIGHTH CONGRESSIONAL DISTRICT--Continued.

Counties, Towns, Cities and Election Districts.	Lyman E. Barnes, Dem.	Andrew J. Larabee, Pro.	John Faville, Pro.	Edward S. Minor, Rep.	Dem. Plu.	Rep. Plu.
WOOD COUNTY--Continued.						
Grand Rapids, 1st ward	54	1	2	55		
2d ward	47	171	8	9	87	96
3d ward	37	4	3	59	360	
4th ward	33	2	3	68		
Grand Rapids	69	1	1	1	34	15
Lincoln	64	3	5	91		37
Marshfield, 1st ward	93	2		55		
2d ward	46	3		54		
3d ward	57	350	6	5	132	194
4th ward	67	3	3	85	474	
5th ward	52	2		119		
6th ward	35	2	2	29		
Marshfield	99			42	51	
Milladore, village	93	1		67	26	19
Nekoosa	31	28		30		
Port Edwards		16		1	92	64
Pittsville, 1st ward	9	1	4	64		
2d ward	7	27	2	7	29	111
3d ward	11	1	1	18		84
Remington	69	2	7	49	20	
Richfield	8	1	1	35		27
Rudolph	70	7	3	103		33
Rock	19	1	1	104		85
Sherry	16	2		149		133
Sigel	125			5	148	23
Saratoga	24			55		32
Sereca	57			93		36
Ve par	19	3		38		19
Wood	31	3	2	106		75
Totals	1,564	80	53	2,502	97	1,045
Republican plurality						97
						988

SUMMARY OF VOTES IN EIGHTH CONGRESSIONAL DISTRICT, 1894.

COUNTIES.	Total votes.	Lyman E. Barnes, Dem.	Andrew J. Larabee, Pro.	John Faville, Pro.	Edward S. Minor, Rep.	Dem. Plu.	Rep. Plu.	Peck.	Upham
Brown	7,136	3,394	96	161	3,639		335	3,404	3,581
Door	2,928	927	22	51	1,954		1,427	932	1,940
Kewaunee	3,025	1,735	69	20	1,211	524		1,371	1,066
Outagamie	7,966	3,711	25	28	3,943		332	4,015	3,788
Portage	5,534	2,645	55	107	2,737		82	2,708	2,717
Waupaca	5,876	1,636	43	271	3,926		2,290	1,756	3,909
Wood	4,198	1,564	80	52	2,502		938	1,529	2,646
Totals	*36,703	15,522	330	940	19,902	524	4,901	16,303	19,017
Minor's plurality							524		
							4,380		

* Brown county cast 4 scattering votes which are not shown in above total vote.

NINTH CONGRESSIONAL DISTRICT.

Counties, Towns, Cities and Election Districts.	Thomas Lynch, Dem.	John F. Miles, Peo.	John J. Sherman, Pro.	Alexander Stewart, Rep.	Dem. Plu.	Rep. Plu.
ASHLAND COUNTY.						
Ashland, city—1st precinct.....	40	40	19	187	147
2d precinct.....	48	25	15	99	51
3rd precinct.....	128	15	19	296	108
4th precinct.....	72	13	6	110	88
5th precinct.....	61	11	6	96	35
6th precinct.....	114	8	9	147	33
7th precinct.....	104	27	6	107	3
8th precinct.....	118	28	5	129	11
9th precinct.....	135	17	1	50	76
10th pre inct.	85	15	6	105	20
Ashland, town—1st precinct.....	57	8	1	89	18
2d precinct.....	82	3	5	63	19
3rd precinct.....	28	4	17	9
Butternut.....	98	4	6	57
Jacobs.....	111	5	2	128	17
Morse—1st precinct.....	32	8	41	9
2d precinct.....	7	3	2	28	21
3rd precinct.....	17	11	6
La Pointe.....	15	12	3
Totals.....	1,350	243	108	1,769	131	550
Republican plurality.....	131
Republican plurality.....	419
CLARK COUNTY.						
Abbotsford, village.....	12	1	1	40	28
Beaver.....	9	4	4	56	47
Colby.....	50	2	1	72	33
Colby, city, west ward.....	35	48	13
Eaton.....	28	3	5	50	22
6	97	91
Fremont.....	74	4	113	39
Grant.....	10	42	22
Green Grove.....	31	11	11	85	54
Hewitt.....	3	1	17	14
Hixon.....	56	19	3	69	13
Hoard.....	15	1	1	47	32
Levis.....	17	2	55	88
Loyal.....	50	8	123	73
Loyal, village.....	21	4	58	37
Lynn.....	27	1	57	30
Mayville.....	53	20	10	139	86
Mentor.....	50	1	5	101	51
Neilsen, city.....	146	21	4	279	183
Pine Valley.....	68	2	5	123	55
Resburg.....	37	2	42	5
Sherman.....	16	2	1	96	80
Sherwood Forest.....	4	34	30
Thorp.....	28	4	1	71	43
Thorp, village.....	72	3	7	97	25
Unity.....	31	4	83	48
Warner.....	40	2	76	35
Washburn.....	18	2	2	47	29
Weston—1st district.....	26	1	7	70	44
2d district.....	50	2	1	18	22
Withee.....	54	3	1	27
Worden.....	13	2	1	23	10
York.....	24	17	112	88
Totals.....	1,166	111	116	2,467	59	1,360
Republican plurality.....	59
Republican plurality.....	1,301

NINTH CONGRESSIONAL DISTRICT—Continued.

Counties, Towns, Cities and Election Districts.	Thomas Lynch, Dem.	John F. Miles, Pro.	John J. Sherman, Pro.	Alexander Stewart, Rep.	Dem. Plu.	Rep. Plu.
FLORENCE COUNTY.						
Commonwealth	18	15	1	137		119
Florence	72	36	5	226		154
Homestead	7	13	1	35		28
Totals	97	65	7	398		301
Republican plurality						301
FORREST COUNTY.						
Crandon — 1st precinct	17			17		
2d precinct	5	2	3	30		31
3d precinct	7			69		62
4th precinct	21	2		36		15
Jagon — 1st precinct	48	2		68		30
2d precinct	37	5	1	104		67
Pelican Lake	38	2	1	22	53	
Totals	243	15	5	373	70	195
Republican plurality						70
						125
IRON COUNTY.						
Knight, 1st precinct	31	15	1	95		64
2d precinct	29			68		39
Saxon	36	1		84		58
Vaughn, 1st precinct	100	5		225		127
2d precinct	82		1	121		39
3d precinct	9	6	4	119		110
4th precinct	34	17	1	78		44
5th precinct	12	1	1	88		76
Totals	323	45	8	880		557
Republican plurality						337
LANGLADE COUNTY.						
Ackley	62			43	19	
Antigo	75	4	3	82		7
Antigo, city, 1st ward	32	1	2	62		30
2d ward	48	1		102		54
3d ward	81	5	1	46	35	
4th ward	114		3	52	17	
5th ward	66	1	2	79		13
6th ward	78	1	2	123		45
Elcho	14	1	2	54		40
Elton 1st precinct	4	2		16		12
2d precinct	6			16		10
Langlade	20			11	9	
Neva	72	4	3	46	26	
Norwood	80		1	73	5	
Parish	29	5	2	118		89
Peck	5			29		20
Polar	57		1	45	12	
Price	19	1		31		13
Rolling	98	2	2	79	16	
Summit, 1st precinct	23	1		9	14	
2d precinct	15	10	1	10	5	
Vilas	23	1	2	23		
Totals	1,022	41	20	1,196	169	333
Republican plurality						169
						174

ELECTION STATISTICS.

325

NINTH CONGRESSIONAL DISTRICT—Continued.

Counties, Towns, Cities and Election Districts,	Thomas Lynch, Dem.	John F. Miles, Peo.	John J. Sherman, Pro.	Alexander Stewart, Rep.	Dem. Plu.	Rep. Plu.
LINCOLN COUNTY.						
Cordling	45	7		22	23	
Harrison	6	1		74		68
Merrill	31	19	2	65		34
Pine River	79	8		71	8	
Rock Falls	39	10	2	40		1
Russell	40	5	3	52		12
Scott	93	15		36	57	
Merrill, city, 1st ward	108	14	4	67	41	
2d ward	58	1	2	71		13
3d ward	95	43	4	140		45
4th ward	93	74	11	137		44
5th ward	101	32	6	129		28
6th ward	42	129	11	112		70
7th ward	103	55	4	120		17
Tomahawk, city, 1st ward	51	35	1	65		4
2d ward	63	19		34	29	
3d ward	52	29		44	8	
4th ward	51	33	9	49	5	
Totals	1,153	529	50	1,318	171	336
Republican plurality						171
						165
MARATHON COUNTY						
Bergen	15	6	1	41		26
Berlin	117	3		88	29	
Brighton	34	1	1	68		34
Cleveland	58			52	6	
Cassel	98		1	22	46	
City of Colby, East ward	14			31		17
Day	90	2		30	60	
Easton	61	8		56	5	
Eau Claire	42			54		12
Eldron	9		1	72		63
Emmet	74	5		24	50	
Frankfort	32		2	30	2	
Halsey	84	15		76	8	
Hamburg	74			47	27	
Harrison	19	2		18		
Holton	40	1		81		41
Hull	67	2	1	61	6	
Johnson	86	3		35	1	
Knowlton	32	1	4	30	2	
Kronenwetter	33	2		37		4
Maine	113			55	58	
Marathon	63	1		24	39	
Marathon, village	66	2		24	42	
McMillan	70	1		56	14	
McMillan, village	10			30		20
Mosinee	14		1	22		8
Mosinee, village	46		1	80		34
Norrie	9		4	98		89
Pike Lake	69	1		18	51	
Plover	15	2	2	25		10
Rib Falls	69	2		51	8	
Rietbrock	69			70		1
Spencer	54	3	2	91		37
Stettin	105	1	2	45	60	
Texas	51	5	3	82		31
Wausau	72			111		39
Weston	129	5	1	144		15
Wien	41	1	2	113		72
Wausau, city, 1st ward	137	7	1	137		
2d ward	114	6	1	183		69
3d ward	105	8	5	164		59
4th ward	50	6	2	160		110
5th ward	120	26	8	313		198

NINTH CONGRESSIONAL DISTRICT—Continued.

Counties, Towns, Cities and Election Districts.	Thomas Lynch, Dem.	John F. Miles, Pro.	John J. Sherman, Pro.	Alexander Stewart, Rep.	Dem. Plu.	Rep. Plu.
MARATHON COUNTY—Continued.						
WAUSAU, city—Continued.						
6th ward.....	87	33	21	243	156
7th ward.....	68	17	2	235	167
Total	2,765	179	70	3,557	515	1,907
						515
Republican plurality						792
ONEIDA COUNTY.						
City of Rhineland—						
1st ward.....	34	25	4	119	} 609	} 816
2d ward.....	32	26	4	85		
3d ward.....	50	33	6	88		
4th ward.....	55	12	1	107		
5th ward.....	100	14	2	130		
6th ward.....	32	23	2	89		
Town of Hazelhurst—						
1st pr.....	28	5	..	125	} 390	} 814
2d pr.....	9	85	26	54		
3d pr.....	44	12	11	135		
4th pr.....	4	2	..	85		
5th pr.....	4	128		
Town of Pelican—						
1st precinct.....	42	17	4	..	} 142	} 88
2d precinct.....		
3d precinct.....		
4th precinct.....	54	..	18	..		
5th precinct.....		
Town of Woodboro—						
1st pr.....	37	4	1	50	} 106	} 777
2d pr.....	10	9	9	56		
Totals	479	186	30	1,256		777
Republican plurality						777
PRICE COUNTY.						
Brannan	35	6	7	65		30
Emery	6	..	1	80		74
Fifield	64	4	2	102		38
Georgetown	4	3	..	27		23
Hackett	18	5	3	43		25
Hill	5	25		5
Kenan	24	1	..	12	12	..
Lake	21	3	..	86		65
Ogema	12	1	7	218		196
Prentice	85	4	3	133		108
Worcester	45	3	2	39	0	..
City of Phillips—						
1st ward.....	29	1	..	67	} 227	} 88
2d ward.....	68	132	7	106		
3d ward.....	35	5	2	54		
Totals	451	62	35	1,092	18	659
						18
Republican plurality						641
SHAWANO COUNTY.						
Almon	48	1	1	57		14
Angelica	47	1	2	77		30
Aniwa	58	2	2	41	17	..
Belle Plain	114	4	1	92	22	..
Birnamwood	57	2	2	136		69
Fairoanks	50	47	2	59		9
Germania	8	2	1	13		10

ELECTION STATISTICS.

397

NINTH CONGRESSIONAL DISTRICT—Continued.

Counties, Cities, Towns and Election Districts.	Thos. Lynch, Dem.	J. F. Miles, Pro.	John J. Sherman Pro.	Alexander Stewart, Rep.	Dem. Plu.	Rep. Plu.
SHAWANO COUNTY—Continued.						
Grant.....	78	20	5	62	16
Green Valley.....	16	16	1	84	68
Hartland.....	122	8	81	38
Herman.....	134	11	76	58
Hutchins.....	16	3	0	76	60
Leasor.....	88	32	4	72	44
Maple Grove.....	127	42	2	51	76
Morris.....	4	1	94	86
Nararino.....	3	10	2	25	32
Pella.....	105	5	3	30	69
Richmond.....	112	6	3	124	16
Seneca.....	32	5	1	27	5
Shawano, city—1st ward.....	59 } 13	1 } 1	70 } 70	180	46
2d ward.....	39 } 134	1 } 18	2 } 50
3d ward.....	36 } 4	1 } 1	60 } 60
Washington.....	151	19	2	58	93
Waukechon.....	87	2	2	68	19
Wittenberg.....	19	2	112	83
Wittenberg, village.....	29	2	1	113	84
Totals.....	1,500	264	51	1,202	413	651
Republican plurality.....	238
TAYLOR COUNTY.						
Browning.....	31	1	25	6
Chelsea.....	61	6	3	64	3
Deer Creek.....	63	1	65	2
Greenwood.....	25	2	2	30	5
Grover, 1st district.....	38 } 7	5 } 5	127 } 127	139	89
Grover, 2d district.....	1 } 30	1 } 4	12 } 12	11
Little Black.....	69	9	6	132	63
Medford.....	92	58	1	68	24
Medford, city—1st ward.....	58 } 12	69 } 69	11
2d ward.....	41 } 129	8 } 24	3 } 38	150	3
3d ward.....	30 } 4	3 } 3	52 } 52	22
Molitor, 1st district.....	22 } 5	13 } 13	6 } 8	35	14
Molitor, 2d district.....	16 } 8	27 } 27	11
Pine Creek.....	18	2	26	8
Rib Lake.....	75	25	5	217	172
Westboro.....	27	2	3	88	61
Totals.....	667	149	87	1,008	52	453
Republican plurality.....	52
.....	401
VILAS COUNTY.						
Eagle River, 1st precinct.....	267 } 10	2 } 2	234 } 234
2d precinct.....	80 } 5	15 } 15	4 } 4	400	22
3d precinct.....	27 } 4	39 } 39
4th precinct.....
Minoqua.....	138	11	2	221	86
Arbor Vitae.....	44	6	174	130
Totals.....	569	34	15	798	238
Republican plurality.....	238
MARINETTE COUNTY—						
Amberg—1st precinct.....	35	5	13	113	78
2d precinct.....	30	1	52	22
3d precinct.....
Coleman.....	94	6	4	218	134

NINTH CONGRESSIONAL DISTRICT—Continued.

Counties, Towns, Cities and Election Districts.	Thomas Lynch, Dem.	John F. Miles, Peo.	John J. Sherman, Pro.	Alexander Stewart, Rep.	Dem. Plu.	Rep. Plu.
MARINETTE COUNTY—Continued.						
Grover.....	73	3	2	174	102
Marinette, city—1st ward.....	228	45	22	252	41
2d ward.....	267	38	23	328	61
3d ward.....	236	7	40	400	164
4th ward.....	291	15	6	348	57
5th ward.....	208	3	11	259	81
Peshtigo—1st ward.....	76	13	16	290	210
2d ward.....	19	23	1	71	52
3d ward.....	6	1	2	88	82
4th ward.....	56	2	2	93	37
5th ward.....	12	3	2	25	13
Portersfield.....	38	1	1	69	31
Wausaukee.....	109	19	8	124	15
Totals.....	1,777	185	153	2,947	1,170
Republican plurality.....	1,170
OCONTO COUNTY—						
Armstrong.....	5	6	42	37
Brazeau.....	29	17	13
Chase.....	74	4	2	100	26
Gillett.....	39	3	4	113	74
How.....	47	2	2	71	34
Little River.....	67	2	1	96	29
Little Suamico.....	41	3	70	29
Lena.....	50	50
Maple Valley.....	17	27	4	102	85
Oconto.....	128	3	3	77	51
Oconto Falls.....	65	3	21	63	2
Pensaukee, 1st precinct.....	22	1	1	102	80
2d precinct.....	27	39	12
3d precinct.....	27	3	8	95	68
Stiles.....	73	2	2	73
Spruce.....	57	10	2	52	5
Underhill.....	16	1	59	43
Oconto, city, North ward.....	98	2	117	19
East ward.....	148	4	2	206	58
South ward.....	144	6	5	199	55
West ward.....	109	2	77	32
Totals.....	1,283	79	62	1,820	102	639
Republican plurality.....	102
Republican plurality.....	537

ELECTION STATISTICS.

329

SUMMARY OF VOTE IN NINTH CONGRESSIONAL DISTRICT, 1894.

Counties.	Total Vote.	Thos. Lynch, Dem.	John F. Miles, Pro.	John J. Sherman, Pro.	Alexander Stewart, Rep.	Dem. Plu.	Rep. Plu.	Peck.	Upham
Ashland.....	3,470	1,350	242	108	1,709	419	1,525	1,722
Clark.....	3,890	1,166	111	116	2,467	1,301	1,234	2,361
Florence.....	567	97	65	7	398	301	113	362
Forest.....	641	248	15	5	373	125	263	358
Iron.....	1,256	323	45	8	880	537	446	794
Langlade.....	2,388	1,022	41	29	1,196	174	1,134	1,116
Lincoln.....	3,059	1,153	529	59	1,318	165	1,379	1,300
Marathon.....	6,571	2,785	179	70	3,557	792	3,272	3,049
Marinette.....	5,062	1,777	185	153	2,947	1,170	1,839	2,950
Oconto.....	3,244	1,283	79	62	1,820	537	1,355	1,784
Oneida.....	1,957	479	196	36	1,256	777	601	1,182
Price.....	1,640	451	62	35	1,092	641	612	1,061
Shawano.....	3,686	1,569	261	51	1,862	223	1,671	1,762
Taylor.....	1,915	667	149	31	1,068	401	769	1,051
Vilas.....	1,407	500	34	15	793	238	649	721
Totals.....	40,623	14,910	2,187	785	22,741	7,831	16,812	21,508

TENTH CONGRESSIONAL DISTRICT.

Counties, Towns, Cities and Election Districts.	Edw'd C. Kennedy, Dem.	William Munro, Pro.	John Holt, Pro.	John J. Jenkins, Rep.	Dem. Plu.	Rep. Plu.
BARRON COUNTY.						
Barron, city.....	40	13	17	172		132
Chetek, city.....	9	3	12	64		55
Cumberland, city.....	36	19	33	176		140
Rice Lake, city, 1st ward.....	27	1	2	81		
2d ward.....	38	2	4	84		
3d ward.....	41	3	4	48	332	161
4th ward.....	35	5	8	119		
Barron.....	17	8	7	36		19
Cedar Lake.....	12	6	2	71		59
Chetek.....	7	18	4	94		87
Clinton.....	11	29	2	74		63
Cumberland.....	6	94	14	99		93
Dallas.....	16	49	44	109		93
Dover.....	6	21	9	81		77
Maple Grove.....	4	73	10	145		141
Oak Grove.....	11	33		31		23
Prairie Farm.....	10	23	10	124		114
Stanford.....	41	6	4	87		46
Stanley.....	37	33	8	76		39
Sumner.....	29	2	9	55		35
Turtle Lake.....	62	9	5	84		21
Vance Creek.....	3	3	8	25		22
Totals.....	519	454	212	1,939		1,430
Republican plurality.....						1,430
BAYFIELD COUNTY.						
Bayfield.....	89	10	16	248		159
Washburn, 1st precinct.....	188	40	30	396		
2d precinct.....	1	371	2	53	78	636
3d precinct.....	182	11	48	340		265
Mason.....	20	11	3	83		63
Drummond.....	21	15	16	368		287
Iron River, 1st precinct.....	175	17	10	235		59
3d precinct.....	30	205	4	1	29	
Totals.....	706	110	121	1,539		833
Republican plurality.....						533
BURNETT COUNTY.						
Grantsburg, village.....	12	15	6	75		63
Grantsburg.....	3	14	9	256		253
Marshland.....	2	41	9	35		33
Rusk.....	8	8	2	16		8
Trade Lake.....	4	57	18	139		135
Wood Lake.....	2	39	5	82		80
Totals.....	31	174	49	603		572
Republican plurality.....						572
CHIPPewa COUNTY.						
Anson.....	11	18	1	77		66
Arthur.....	33	21	3	66		33
Auburn, 1st pr.....	36	77	7	74		
2d pr.....	0	46	125	5	44	118
Big Bend, 1st pr.....	21	1	1	82		
2d pr.....	37	67	13	2	21	225
3d pr.....	9	8		122		158
Bloomer.....	183	48	16	219		33
Cleveland.....	24	5	2	49		25
Colburn.....	32	3	1	46		14
Wie Point.....	107	47	17	70	87	

TENTH CONGRESSIONAL DISTRICT—Continued.

Counties, Towns, Cities and Election Districts.	Edw'd C. Kennedy, Dem.	William Munro, Peo.	John Holt, Pro.	John J. Jenkins, Rep.	Dem. Plu.	Rep. Plu.
CHIPPewa COUNTY—Continued.						
Edson, 1st pr.....	271	5	2	142	329	4
2d pr.....	62	333	14	187		
Flambeau, 1st pr.....	6	4	5	30		9
2d pr.....	17	23	1	2	32	
La Fayette.....	49	25	5	154		105
LAWRENCE.....	21	4		20	1	
Sioux.....	127	4	8	223		96
Weldon.....	154	57	5	38	116	
Wheaton.....	87	45	26	121		84
Chippewa Falls, city—						
1st ward.....	54	60	9	55		
2d ward.....	100	66	3	55		
3d ward.....	136	54	2	143		
4th ward.....	26	20	1	70		
5th ward.....	65	23	2	79	672	21
6th ward.....	101	35	342	60		
7th ward.....	54	38	2	42		
8th ward.....	42	14	1	79		
9th ward.....	43	10		58		
10th ward.....	30	22	2	31		
Totals.....	1,951	780	137	2,459	158	666
Republican plurality.....						158
DOUGLAS COUNTY.						
Superior, city, 1st ward.....	199	130	11	268		
2d ward.....	62	18	7	131		
3d ward.....	31	47	12	184		
4th ward, 1st pr.....	46	43	5	194		
2d pr.....	68	116	6	110		
3d pr.....	25	75	9	264		
5th ward, east pt.....	40	48	9	172		
west pt.....	73	1,141	47	6	112	2,623
6th ward.....	128	52	2	134		1,482
7th ward.....	110	84	7	397		
8th ward.....	57	41	18	186		
9th ward.....	45	91	18	269		
Brule, 1st precinct.....	22	4		55		
2d precinct.....	19			54		
3d precinct.....	4	1	2	43		
Gordon.....	29		1	2	21	8
Nebagamain, 1st precinct.....	27	33	1	35		
2d precinct.....	13	4		14		
*3d precinct.....			70		258	120
*4th precinct.....						
5th precinct.....	64	24	2	83		
6th precinct.....	34	9	2	114		
Superior, 1st precinct.....	25	35	4	70	117	87
2d precinct.....	25	5	2	47		
Totals.....	1,338	906	124	3,019	8	1,089
Republican plurality.....						1,081
DUNN COUNTY.						
Colfax.....	10	17	1	124		114
Dunn.....	65	28	26	152		87
Eau Claire.....	101	24	10	119		18
Elk Mound.....	17	9	10	61		41
Grant.....	1	57	4	62		61
Hay River.....	19	18	2	73		54
Lucas.....	30	14	12	101		71
Menomonie.....	48	58	5	142		94

* No votes cast.

TENTH CONGRESSIONAL DISTRICT—Continued.

Counties, Towns, Cities and Election Districts.	Edw'd C. Kennedy. Dem.	William Munro, Peo.	John Holt, Pro.	John J. Jenkins, Rej.	Dem. Plu.	Rep. Plu.
DUNN COUNTY—Continued.						
Menomonie, city, 1st ward	43	12	4	114	544	277
2d ward	57	9	8	136		
3d ward	45	3	14	150		
4th ward	92	15	10	138		
New Haven	4	32	1	60		56
Otter Creek		17	4	34		34
Peru	5	3		46		55
Red Cedar	50	20	3	115		44
Rock Creek	8	9	3	107		99
Sand Creek		29	5	73		73
Sheridan	5	4	2	71		66
Spring Brook	5	13	3	100		95
Stanton	21	46	4	70		49
Tainter	39	42	19	166		136
Tiffany	10	18	1	40		30
Weaton	43	64	9	116		73
Wilson	10	63	3	38		26
	12	8	1	58		46
Totals	761	782	206	2,475		1,714
Republican plurality						1,714
PIERCE COUNTY.						
Clifton	24	11	15	83		59
Diamond Bluff	19	2	1	60		41
Ellsworth, village	54	2	3	133		81
Ellsworth	54	26	2	130		76
El Paso	65	2	3	60	5	
Gilman	24	3	9	151		127
Isabelle	41	7	18	118		77
Martell	2	4	3	44		42
Malden Rock, village	34	2	7	167		133
Malden Rock	14	11	2	47		83
Oak Grove	8	2	7	150		142
Prescott City	39	6	4	68		29
River Falls, city, 2d district	83	14	13	84		1
River Falls	87	7	21	232		165
Rock Elm	26	18	9	153		127
Spring Lake	71	6	12	171		100
Salen	29	7	20	181		152
Trenton	25	10	18	86		61
Trimbelle	13	6	9	124		111
Union	48	20	5	183		137
	57	13	17	98		41
Totals	817	179	195	2,547	5	1,735
Republican plurality						1,730
POLK COUNTY.						
Alden, 1st precinct	33	6	8	178		141
2d precinct	41	37	6	80		
Apple River	6	7	1	58		52
Balsam Lake	25	2	2	46		21
Beaver	14		1	31		17
Black Brook	13	33	9	54		46
Bone Lake	2	8	7	7		5
Clam Falls	6	8		20		14
Clayton	9	6	1	73		64
Clear Lake	10	4	1	38		28
Eureka	8	4	16	78		70
Farmington	55	14	2	83		28
Garfield	12	13	2	94		86
Georgetown	3		1	6		3
Johnstown	6	11		8		2

TENTH CONGRESSIONAL DISTRICT--Continued.

Counties, Towns, Cities and Election Districts.	Edw'd C. Kennedy, Dem.	William, Munro, Peo.	John Holt, Pro.	John J. Jenkins, Rep.	Dem. Plu.	Rep. Plu.
POLK COUNTY--Continued.						
Laketown.....	4	9	19	45		41
Lincoln.....	33	4	7	81		48
Lorain.....	18	2	1	20		2
Luck.....	10	3	2	52		42
Millstown.....	18	8		56		38
Osceola.....	22	31	1	83		61
St. Croix Falls.....	10	16	2	21		11
Sterling.....	2	11	1	78		6
West Sweden.....		35	2	17		17
Amery, village.....	39	10	8	126		87
Clear Lake, village.....	9	4	6	64		55
Osceola, village.....	25	5	10	67		42
St. Croix Falls, village.....	13	3	3	83		70
Totals.....	409	247	110	1,512		1,163
Republican plurality.....						1,163
SAWYER COUNTY.						
Hayward--1st precinct.....	174	74	70	296		
2d precinct.....	101	313	2	73	41	353
3d precinct.....	38	3	1	16		
Totals.....	313	79	73	359		40
Republican plurality.....						40
St. Croix COUNTY.						
Baldwin.....	84	5	32	259		175
Cady.....	26	2	7	102		76
Cylon.....	61	17	11	88		27
Eau Galle.....	78	4	6	155		77
Emerald.....	75	2	18	75		
Erin Prairie.....	182	15		9	173	
Forest.....	16	1	7	7	9	
Glenwood.....	124	19	28	295		171
Hammond.....	82	3	5	103		21
Hudson.....	73	18	6	72	1	
Kinnickinnic.....	65	1	5	85		20
Pleasant Valley.....	37	4	4	74		37
Richmond.....	76	8	15	66	10	
Rosh River.....	45		7	93		48
Saint Joseph.....	73	6	5	64	9	
Somerset.....	104	13	8	93	11	
Springfield.....	73	13	8	131		58
Stanton.....	84	12	9	51	33	
Star Prairie.....	26	3	9	136		110
Troy.....	39	16	3	106		67
Warren.....	101	2	4	85	16	
Hudson, city--1st ward.....	56	10	2	51		
2d ward.....	100	265	62	37	13	312
3d ward.....	102	14	18	123		
New Richmond, city--1st ward.....	28	7	14	104		
2d ward.....	57	93	10	15	29	230
3d ward.....	8	1		85		
River Falls, city--1st ward.....	5		1	1	20	15
Hammond, village.....	35			14	46	11
Totals.....	1,922	226	283	2,757	262	1,097
Republican plurality.....						835

TENTH CONGRESSIONAL DISTRICT—Continued.

Counties, Towns, Cities and Election Districts.	Edw'd C. Kennedy, Dem.	William Munro, Peo.	John Holt, Pro.	John J. Jenkins, Rep.	Dem. Plu.	Rep. Plu.
WASHBURN COUNTY.						
Bashaw—1st precinct.....	8 {	11 {	4 {	9 {	38 {	62 {
2d precinct.....	8 {	5 {	1 {	1 {	24 {	76 {
Long Lake ..		19		4		23
Mimong ..		24				49
Shell Lake.....		110		18		296
Spooner—1st precinct.....	80 {	90 {	29 {	34 {	106 {	125 {
2d precinct.....	10 {	33 {	5 {	1 {	23 {	77 {
Veazie ..			1			14
Totals ..		287	66	15	573	19
Republican plurality ..						19
						286

SUMMARY OF VOTE IN TENTH CONGRESSIONAL DISTRICT, 1894.

Counties.	Total vote.	E. C. Kennedy, Dem.	Wm. Munro, Peo.	John Holt, Pro.	J. J. Jenkins, Rep.	Kennedy's Plu.	Jenkins Plu.	Peck.	Up-ham.
Barron	3,125	519	454	212	1,939		1,420	589	1,934
Bayfield.....	2,479	706	110	134	1,539		833	776	1,514
Burnett.....	857	31	174	49	603		572	36	602
Chippewa.....	5,327	1,951	780	137	2,459		506	2,082	2,684
Douglas.....	5,989	1,338	908	134	3,019		1,681	1,323	2,910
Dunn	4,074	761	632	206	2,475		1,714	844	2,472
Pierce.....	3,741	817	179	193	2,547		1,737	905	2,556
Polk.....	2,338	409	247	110	1,572		1,163	475	1,552
Sawyer.....	81	313	79	73	369		40	351	366
St. Croix	5,188	1,922	226	293	2,757		835	2,000	2,755
Washburn	941	287	66	15	573		286	348	551
Totals	34,276	9,054	3,855	1,531	19,836		10,789	9,737	19,826
Jenkins' plu.							10,782		

NOTE.—One scattering vote from Barron is not shown above.

FOURTH CONGRESSIONAL DISTRICT.

Special election to fill vacancy, held on April 4, A. D. 1893.

Counties, Towns, Cities and Election Districts.	Peter J. Somers, Dem.	Theobald Otgen, Rep.	Hiram F. Hixon, Pro.	Dem. Plu.	Rep. Plu.
MILWAUKEE COUNTY.					
Milwaukee, city—1st ward.....	651	649	21	2
2d ward.....	765	700	43	65
3rd ward.....	598	181	17	417
4th ward.....	818	772	27	46
5th ward.....	661	705	41	44
6th ward.....	670	801	76	221
7th ward.....	451	599	21	146
8th ward.....	789	1,167	107	378
9th ward.....	1,698	1,306	152	492
11th ward.....	990	932	66	58
12th ward.....	1,009	800	20	209
14th ward.....	1,634	236	16	1,398
15th ward.....	541	803	57	202
16th ward.....	403	668	15	265
17th ward.....	148	888	11	740
18th ward.....	944	337	23	607
Greenfield.....	213	150	13	53
Lake.....	233	216	5	17
Franklin.....	100	57	7	43
Oak Creek.....	122	66	10	56
South Milwaukee, village.....	129	92	15	37
Totals.....	13,567	12,125	763	3,500 2,068	2,058
Democratic plurality.....	1,442

SEVENTH CONGRESSIONAL DISTRICT.

Special election held on the 6th day of November, 1894, to fill the vacancy occasioned by the death of the Hon. George B. Shaw, elected for the term ending March 4, 1895.

Counties, Towns, Cities and Election Districts.	Geo. W. Levis, Dem.	Clement H. Van Wornor, Pro.	Edward Berg, Pro.	Michael Griffin, Rep.	Dem. Plu.	Rep. Plu.
BUFFALO COUNTY.						
Alma, city—1st ward.....	78	182	4	1	40	114
2d ward.....	40					
3d ward.....	64					
Alma.....	51	34	41	48	10	8
Belvidere.....	40	45	1	41	46	11
Buffalo.....	70	12	2	24	9	30
Buffalo, city.....	29	4	79	14	125	
Canton.....	49	10	1	145	37	99
Cross.....	65	13	1	63	14	29
Dover.....	20	1	17	30	30	96
Fountain City—1st ward.....	46	5	15	35	65	161
2d ward.....	56	10	1	81	192	154
Gilmanton.....	23	5	1	111	14	131
Glencoe.....	77	14	5	53	18	131
Lincoln.....	70	6	17	127	129	18
Maxville.....	36	3	1	37	129	161
Milton.....	46	1	1	192	14	154
Modena.....	31	1	1	37	14	154
Mondovi.....	35	1	1	192	14	154
Mondovi, city—1st ward.....	11	31	2	81	14	131
2d ward.....	20	31	5	111	18	131
Montana.....	51	1	5	210	53	18
Napies.....	12	19	8	53	18	
Neison.....	79	20	1	1	1	
Waumandee.....	71	1	1	1	1	
Totals.....	1,151	207	44	1,774	304	927
Republican plurality.....						304
						633
EAU CLAIRE COUNTY.						
Altoona—1st ward.....	23	55	3	5	321	880
2d ward.....	32					
Augusta.....	107	40	209	152	45	
Eau Claire—1st ward.....	342	35	16	185	180	825
2d ward.....	121	18	16	301	152	45
3d ward.....	94	6	16	125	1,894	961
4th ward.....	34	15	15	171	172	172
5th ward.....	65	938	19	171	172	172
6th ward, 1st pr.....	75	22	27	210	227	227
2d pr.....	78	15	24	206	199	199
7th ward.....	81	17	33	114	114	114
8th ward.....	143	25	11	206	206	206
Bridge Creek.....	97	5	18	236	61	8
Brunswick.....	51	7	20	105	96	146
Clear Creek.....	53	3	5	82	141	29
Dranmen.....	9	3	1	78	51	48
Fairchild.....	49	8	12	91	2	35
Lincoln.....	223	6	9	80	129	54
Ludington.....	26	22	55	143	1,970	143
Otter Creek.....	27	1	12	78	51	48
Pleasant Valley.....	23	1	15	91	2	35
Seymour.....	37	7	6	80	129	54
Union.....	54	6	15	129	54	
Washington.....	75	8	15	129	54	
Totals.....	1,869	245	329	3,696	143	1,970
Republican plurality.....						1,827

Republican plurality 1,827

ELECTION STATISTICS.

337

SEVENTH CONGRESSIONAL DISTRICT—Continued.

Counties, Towns, Cities and Election Districts.	Geo. W. Levis, Dem.	Clement H. Van Wornor, Peo.	Edward Berg, Pro.	Michael Griffin, Rep.	Dem. Plu.	Rep. Plu.
JACKSON COUNTY.						
Albion.....	61			6	180	128
Alma.....	73	2		12	310	237
Bear Bluff.....	1				19	18
Black River Falls, 1st ward.....	17		10	86		
2d ward.....	17		6	64		
3d ward.....	26	3	6	52	270	147
4th ward.....	63	3	2	68		
Brockway.....	17			1	46	29
City Point.....	5	2			19	14
Cleveland.....	60	2	2	9		27
Curran.....	15	4			101	86
Franklin.....	20		3		79	59
Garden Valley.....	39				91	32
Garfield.....	22	4		18	53	31
Hixton.....	56		35		121	65
Irving.....	82			5	125	43
Knapp.....	15	1		2	52	37
Manchester.....	19	11		3	79	60
Melrose.....	71	6		18	174	108
Milston.....	31			4	42	11
Northfield.....	39	2		6	102	63
Springfield.....	18			11	153	185
Totals.....	767	88	157	12,068	27	1,318
Republican plurality.....						27
						1,301
LA CROSSE COUNTY.						
Barre.....	65	2			46	19
Bangor.....	101	3	11		181	80
Burns.....	61	13	22		120	59
Campbell.....	77	8	4		84	7
Farmington.....	125	3	4		235	110
Greenfield.....	61	1			54	7
Holland.....	22	6	9		187	165
Hamilton.....	89	49	29		299	210
Onalaska.....	37	8	15		173	136
Shelby.....	84	12	2		58	36
Washington.....	86	11	1		49	37
La Crosse, city—1st ward.....	114	48	3	146		
2d ward.....	135	33	5	127		
3d ward.....	135	67	8	129		
4th ward.....	106	8	9	163		
5th ward.....	101	21	1	135		
6th ward.....	110	12	6	142		
7th ward.....	40	37	19	119		
8th ward.....	119	84	13	35		
9th ward.....	49	54	26	230		
10th ward.....	38	43	25	133		
11th ward.....	75	1,817	16	789	182	2,499
12th ward.....	121	25	5	99		
13th ward.....	108	27	7	120		
14th ward.....	83	12	9	122		
15th ward.....	119	39	6	102		
16th ward.....	40	14	5	66		
17th ward.....	133	40	5	110		
18th ward.....	151	90	10	33		
19th ward.....	50	30	9	131		
20th ward.....	19	49	5	104		
Onalaska, city—1st ward.....	22	2	2	67		
2d ward.....	29	68	11	7	98	241
3d ward.....	17	3	1	76		
Total.....	2,693	913	277	4,236	89	1,622
Republican plurality.....						89
						1,543

¹ Griffin received 2,058 votes in Jackson county, but by an error in footings by the county canvassers his vote was returned as 2,068.

SEVENTH CONGRESSIONAL DISTRICT—Continued.

Counties, Towns, Cities and Election Districts.	Geo. W. Lewis, Dem.	Clement H. Van Wornor, Pro.	Edward Berg, Pro.	Michael Griffin, Rep.	Dem. Plu.	Rep. Plu.
MONROE COUNTY.						
Adrian	63		8	77		14
Angelo	21	3	11	97		73
Byron	17	5	16	59		42
Clifton	126	2	6	90	36	119
Glendale	99	1	3	218		
Greenfield	80	1	3	73		
Jefferson	155	1	3	55	100	
La Fayette	41	3	2	61		20
Lincoln	96	5	4	200		164
La Grange	41		4	105		64
Leon	41	6	3	101		60
Little Falls	112	7	6	113		1
New Lyme	8			23		15
Oakdale	80	6	9	56		24
Portland	58	4	9	131		73
Ridgville	149	2	2	132	3	
She-don	66	4	10	109		43
Sparta	67	19	39	141		74
Tomah	82	3	1	71		11
Wellington	94	23	2	89	5	
Wells	66			48	18	
Wilton	126	2		57		69
Sparta, city—1st ward	59		5	100		
2d ward	34		4	114		
3d ward	95	249	36	396		153
4th ward	51	1	13	78		
Tomah, city—1st ward	52		6	93		
2d ward	102	227	10	101	276	49
3d ward	73	1	5	82		
Cashton, village	28	1	2	58		30
Wilton, village	27		1	39		2
Totals	2,157	106	181	2,880	273	991
Republican plurality						273
PEPIN COUNTY.						
Albany	29	2		76		58
Durand	12	1	1	41		29
Durand, city—1st ward	54	97	23	161		63
2d ward	43	7	19	99		
Frankfort	23	5	12	101		78
Lima	73			34	39	
Pepin	46		5	234		188
Stockholm	17	2	3	112		95
Waterville	89	4	6	292		113
Waubeck	13	3	1	33		10
Totals	300	26	40	983	39	632
Republican plurality						39
TREMPEALEAU COUNTY.						
Armad, 1st precinct	129	280	10	133	236	60
2d precinct	157	9	17	93		
Albion	27	1	15	146		121
Burnside	153		5	118	35	
Caledonia	15			41		26
Chimney Rock	13	4	5	97		84
Dodge	74			3	67	
Etrick	31	6	9	236		192
Gale	78	5	18	370		192
Hale	49	11	7	142		93
Lincoln	38	5	25	139		101

SEVENTH CONGRESSIONAL DISTRICT—Continued.

Counties, Towns, Cities and Election Districts.	Geo. W. Levis, Dem.	Clement H. Van Wornor, Peo.	Edward Berg, Pro.	Michael Griffin, Rep.	Dem. Plu.	Rep. Plu.
TREMPEALEAU COUNTY—Continued.						
Preston.....	40	24	19	223	183
Pigeon.....	58	10	10	12	70
Sumner.....	38	1	24	132	94
Trempealeau.....	47	6	28	164	117
Unity.....	19	2	30	71	53
Totals.....	965	81	218	2,129	162	1,926
						162
Republican plurality.....						1,164

SUMMARY OF VOTES CAST AT A SPECIAL ELECTION IN THE SEVENTH CONGRESSIONAL DISTRICT ON THE 6TH DAY OF NOVEMBER, 1894, TO FILL VACANCY OCCASIONED BY THE DEATH OF HON. GEO. B. SHAW, ELECTED FOR THE TERM ENDING MARCH 4, 1895:

Counties.	Total vote.	Geo. W. Levis, Dem.	Clement H. Van Wornor, Peo.	Edward Berg, Pro.	Michael Griffin, Rep.	Dem. Plu.	Rep. Plu.
Buffalo.....	3,176	1,131	307	4	1,774	623
Eau Claire.....	6,126	1,869	245	32	3,996	1,827
Jackson.....	3,030	767	38	15	†2,068	1,291
La Crosse.....	8,119	2,693	913	27	4,296	1,543
Monroe.....	5,327	2,157	106	18	2,880	723
Peplin.....	1,439	390	26	4	9-3	593
Trempealeau.....	3,396	965	84	21	2,129	1,164
Totals.....	*30,626	9,992	1,619	1,24	17,766	7,764
Griffin's plurality.....							7,764

* Pepin county returned 8 votes; Eau Claire county, 31 votes; Buffalo county, 16 votes; Trempealeau county, 19 votes; Monroe county, 23 votes; La Crosse county, 22 votes, and Jackson county 8 votes for William F. Burton. Jackson county returned one vote for J. B. Miller. These votes are not shown in above total vote.

† See note to Griffin's vote in Jackson county.

VOTE FOR PRESIDENT, 1884-1888—BY COUNTIES.

COUNTIES.	1884.				1888.			
	Blaine Rep.	Cleveland Dem.	St. John Pro.	Butler G. B.	Harrison Rep.	Cleveland Dem.	Fisk Pro.	Street- er Lab.
Adams	1,092	454	9	5	1,102	426	16	5
Ashland	1,084	672	16	2,898	2,233	56
Barron	1,695	792	70	19	1,800	885	283	6
Bayfield	431	243	1	1,205	708	27
Brown	2,946	3,681	44	54	2,633	3,334	133	96
Lafayette	1,544	1,223	3	31	1,734	1,331	88	1
Burnett	601	37	1	6	490	69	230
Calumet	957	2,136	48	140	932	1,984	46	142
Chippewa	2,545	2,500	48	56	2,685	2,500	283
Clark	1,953	1,244	53	104	2,290	1,267	144	22
Columbia	3,470	2,630	248	7	3,509	2,650	393	13
Crawford	1,536	1,615	35	47	1,799	1,564	62	42
Dane	6,222	6,410	572	45	6,827	6,426	1,082	6
Dodge	3,145	6,145	96	115	3,186	6,046	212	40
Door	1,838	1,117	34	70	1,688	1,018	55	2
Douglas	275	219	1	1,183	1,778	19	8
Dunn	2,536	1,292	57	75	2,531	1,259	50	91
Eau Claire	3,622	2,949	152	65	3,203	2,412	493	162
Florence	362	142	4	321	227	3	11
Fond du Lac	4,273	4,878	213	291	4,511	4,910	297	101
Forest	234	217	9
Grant	4,137	3,253	347	124	4,242	3,414	449	94
Green	2,568	1,891	149	228	2,659	2,098	440	217
Green Lake	1,525	1,292	135	11	1,792	1,413	125	5
Iowa	2,463	2,297	383	4	2,484	2,237	461
Jackson	2,060	965	41	79	2,090	986	255
Jefferson	2,912	4,227	209	13	2,924	4,282	294	13
Juno	2,012	1,710	125	26	2,066	1,666	183	11
Kenosha	1,705	1,557	30	1,684	1,681	102	1
Kewaunee	746	2,006	9	849	2,077	1
La Crosse	3,780	3,142	125	16	4,128	3,901	394	133
La Fayette	2,491	2,198	230	46	2,564	2,275	298	5
Langlade	559	628	23	28	774	1,192	96
Lincoln	1,075	989	14	29	1,138	1,032	107	113
Manitowoc	4,522	4,203	37	3	2,743	4,218	19	127
Marathon	2,141	3,358	22	65	2,122	3,365	42	304
Marquette	2,024	924	101	1	1,775	1,767	284	127
Marquette	940	1,078	39	7	1,119	1,005	26	4
Milwaukee	16,841	16,229	221	901	21,394	17,392	339	4,494
Monroe	2,633	2,207	138	74	2,759	2,136	206
Oconto	1,494	1,033	52	2	1,315	1,148	37	7
Oneida	771	868	6
Outagamie	2,644	4,169	79	192	2,759	4,000	187	118
Ozaukee	716	2,171	9	10	750	2,025	4
Pepin	957	413	8	11	926	461	175
Pierce	2,478	1,129	159	38	2,477	1,158	542	46
Polk	1,717	627	98	1,703	631	332
Portage	2,319	2,256	76	44	2,603	2,722	167	22
Price	794	324	3	914	619	101
Racine	4,063	3,478	228	22	3,947	3,326	536	283
Richland	2,427	1,785	215	39	2,467	1,740	292	21
Rock	6,295	3,44	370	65	6,225	3,501	478	13
St. Croix	2,591	2,235	107	5	2,759	2,139	529	49
Sauk	3,357	2,381	244	71	3,410	2,648	538	33
Sawyer	298	169	5	542	511	1
Shawano	1,308	1,404	43	81	1,775	1,636	31	23
Sheboygan	3,511	3,386	107	194	3,723	4,320	73	449
Taylor	789	604	1	792	719	15
Trempealeau	2,166	1,282	100	111	2,261	1,571	236
Vernon	2,917	1,568	194	187	3,316	1,540	268	45
Walworth	4,323	2,115	315	23	4,473	2,028	563	93
Washburn	281	137	47	514	393	106
Washington	1,583	2,672	18	22	1,869	2,872	12
Waukesha	3,267	3,294	293	65	3,839	3,450	267	33
Waupaca	3,431	1,762	92	163	3,285	1,739	167	53
Waushara	2,136	645	85	36	2,245	693	159	33
Winnebago	4,892	4,688	341	297	4,938	4,611	492	682
Wood	1,453	1,639	7	91	1,904	1,984	41	73
Total	161,135	146,453	7,649	4,598	176,553	155,232	14,277	8,552

Blaine's plurality 14,682.

Harrison's plurality 21,321.

VOTE FOR PRESIDENT, 1892—BY COUNTIES, WITH POPULATION.

Counties.	Popula- tion.	Cleveland Dem.	Harrison Rep.	Weaver. Peo.	Bidwell. Pro.	Dem. Plu.	Rep. Plu.
Adams.....	6,880	402	972	15	22		570
Ashland.....	20,063	2,436	2,283	56	129	153	
Barron.....	15,416	767	1,818	800	191		1,051
Bayfield.....	7,390	1,340	1,497	28	61		118
Brown.....	39,164	3,653	2,855	44	189	798	
Buffalo.....	15,967	1,993	1,523	103	60		130
Burnett.....	4,393	55	496	92	163		351
Calumet.....	16,639	1,893	966	87	26	954	
Chippewa.....	25,143	2,530	1,975	81	182	555	
Clark.....	17,708	1,711	2,039	4	161		328
Columbia.....	28,350	2,957	3,314	46	469		357
Crawford.....	15,967	1,615	1,727	79	39		112
Dane.....	59,578	6,833	6,445	88	980	388	
Dodge.....	44,981	6,810	2,653	47	193	4,157	
Door.....	1,682	1,007	1,596	72	6		589
Douglas.....	13,498	2,340	2,967	344	206		627
Dunn.....	25,664	1,787	2,149	612	221		912
East Claire.....	30,673	2,383	2,719	186	400		326
Flournoy.....	2,601	195	64	1	12		254
Font du Lac.....	44,088	5,254	4,125	101	238	1,125	
Forest.....	1,012	228	223	6	14	5	
Grant.....	36,651	3,685	4,217	76	418	5	533
Green.....	22,732	2,052	3,329	327	350		277
Green Lake.....	15,163	1,810	1,430	20	97	380	
Iowa.....	22,117	2,336	2,374	29	356	62	
Jackson.....	15,797	1,160	2,078	30	209		919
Jefferson.....	33,530	4,661	2,679	24	211	1,682	
Juneau.....	17,121	1,378	1,945	62	144	35	
Kenosha.....	15,384	1,928	1,628	16	66		
Kewaunee.....	16,153	2,046	518	24	7	1,528	
La Crosse.....	28,801	3,810	1,694	752	358	117	
La Fayette.....	20,205	2,540	2,396	82	209		80
Lanholm.....	9,465	1,289	841	17	48	445	
Lincoln.....	12,008	1,443	997	398	80	446	
Manitowoc.....	37,811	4,319	2,219	58	29	2,100	
Marathon.....	30,363	3,71	1,959	108	71	1,832	
Marrquette.....	20,344	1,961	1,827	262	192	157	
Marquette.....	9,625	1,168	87	7	52	321	
Milwaukee.....	236,101	21,667	2,662	1,286	513	5	
Monroe.....	23,211	2,458	2,530	106	273		72
Oconto.....	15,009	1,469	1,275	128	42	224	
Oneida.....	5,010	1,317	1,149	46	30	168	
Outagamie.....	28,690	4,545	2,733	169	224	1,812	
Ozaukee.....	14,943	2,091	652	49	8	1,442	
Perin.....	6,332	539	865	10	83		326
Pierce.....	20,385	1,210	2,315	180	300		1,105
Polk.....	12,928	585	1,477	211	173		892
Portage.....	24,798	2,576	2,231	41	411	270	
Price.....	3,258	876	1,069	33			223
Racine.....	35,268	3,759	3,094	506	252		296
Richland.....	19,121	1,670	2,194	294	211		524
Rock.....	41,220	4,321	6,052	121	552		1,821
St. Croix.....	29,139	2,229	2,461	181	3,3		347
Sauk.....	31,575	3,139	3,477	50	360		138
Sawyer.....	1,977	328	412	6	37		24
Shawano.....	19,459	2,940	1,323	273	41	717	
Sheboygan.....	42,489	5,126	3,628	172	68	1,488	
Taylor.....	6,731	89	734	32	27	170	
Trempealeau.....	8,923	1,521	2,116	28	27		598
Vernon.....	51,111	1,449	3,106	582	253		1,696
Walworth.....	27,869	2,153	3,871	79	512		1,718
Washington.....	2,225	905	488	16	35		183
Washington.....	22,751	2,624	1,709	8	21	924	
Waushara.....	33,270	3,635	3,600	89	2,4	85	
Waupaca.....	26,794	2,189	3,397	47	396		1,211
Waushara.....	13,597	789	2,091	39	141		1,305
Winnebago.....	59,667	5,693	5,354	284	351	539	
Wood.....	15,127	2,220	1,779	69	51	441	
Totals.....	1,656,880	177,325	171,191	10,019	13,192	26,082	19,858

Cleveland's plurality in 1892, 6,221. Harrison's plurality in 1888, 41,321.

TABULAR STATEMENT

Of the votes given for state officers, by counties, at the general election held on the 6th day of November, A. D. 1894, as returned by the county clerks.

COUNTIES.	Governor.					Lieutenant-Governor.				
	George W. Peck.	D. Frank Powell.	John F. Cleghorn.	Wm. H. Upham.	Blank and scattering.	Adolph J. Schmitz.	Frank Smock.	Olo Br. Olson.	Emil Liesch.	Blank and scattering.
Adams	332	29	18	1,129	...	309	30	17	1,135	1
Ashland	1,525	210	114	1,732	...	1,454	193	117	1,741	...
Barron	589	436	309	1,934	1	537	482	215	1,941	...
Bayfield	776	115	137	1,514	...	711	104	138	1,544	...
Brown	3,464	188	173	3,581	...	3,327	144	189	3,529	...
Buffalo	1,170	267	48	1,776	...	1,168	213	51	1,794	...
Burnett	38	173	40	632	...	33	475	49	601	...
Calumet	1,523	118	39	1,625	...	1,490	119	37	1,631	...
Chippewa	2,082	547	122	2,724	...	2,022	540	127	2,655	...
Clark	1,281	134	122	2,391	...	1,233	108	116	2,155	...
Columbia	2,472	246	313	3,802	...	2,391	256	313	3,779	...
Crawford	1,414	111	17	1,911	...	1,379	110	16	1,821	...
Dane	5,886	412	774	7,876	...	5,354	392	762	7,836	1
Dodge	6,084	113	167	3,400	...	5,979	106	163	3,430	...
Door	932	58	53	1,940	...	921	58	52	1,988	...
Douglas	1,324	796	216	2,910	...	1,232	809	242	3,100	...
Dunn	844	601	197	2,472	...	775	614	193	2,805	...
Eau Claire	2,076	282	305	3,141	...	1,971	251	403	3,173	...
Florence	113	64	6	392	...	100	65	6	402	...
Fond du Lac	4,618	217	228	4,818	...	4,499	189	233	4,802	...
Forest	263	14	4	358	...	230	14	4	360	...
Grant	3,187	151	277	4,519	...	3,136	151	286	4,501	...
Green	1,695	338	264	2,351	2	1,605	396	257	2,331	...
Green Lake	1,448	70	86	1,694	...	1,403	66	86	1,711	...
Iowa	2,153	63	845	2,644	...	2,113	69	364	2,641	...
Iron	446	31	8	794	...	375	39	71	887	...
Jackson	787	57	160	2,048	...	735	44	176	2,061	...
Jefferson	3,974	62	511	3,689	...	3,935	57	218	2,941	...
Juneau	1,782	70	98	2,399	...	1,731	68	101	2,341	...
Kenosha	1,670	184	51	1,664	198	1,631	174	51	2,016	235
Kewaunee	1,971	72	21	1,086	...	1,933	71	21	1,082	...
La Crosse	2,767	1,441	219	3,918	...	2,739	922	250	4,250	...
La Fayette	2,081	81	185	2,569	...	2,031	51	186	2,557	...
Langlade	1,134	41	29	1,116	...	1,110	35	28	1,119	...
Lincoln	1,279	578	63	1,399	...	1,219	532	65	1,347	...
Manitowoc	3,473	319	52	2,918	...	3,165	278	52	3,227	...
Marathon	3,372	220	67	3,016	...	3,134	202	65	3,139	...
Marquette	1,829	209	134	2,947	...	1,808	183	157	2,946	...
Marquette	968	29	31	1,290	...	844	29	32	1,301	...
Milwaukee	15,384	9,478	798	23,629	...	14,744	9,373	765	24,151	...
Monroe	2,225	111	197	2,883	...	2,129	103	195	2,880	...
Oconto	1,395	79	59	1,781	...	1,310	80	62	1,739	...
Oneida	601	170	37	1,182	...	537	162	36	1,190	...
Outagamie	4,015	152	241	3,738	...	3,850	159	248	3,857	...
Ozaukee	1,913	110	12	886	...	1,857	108	14	892	...
Pepin	412	39	44	988	...	422	38	42	988	...
Pierce	935	169	183	2,596	...	848	172	195	2,515	...
Portage	473	254	196	1,553	...	3,134	202	65	3,139	...
Portage	2,703	72	115	2,717	...	2,656	65	116	2,723	...
Priest	612	68	39	1,061	...	519	64	38	1,061	...
Racine	2,870	1,540	270	4,332	...	2,670	1,684	279	4,847	...
Richland	1,438	177	213	2,397	...	1,367	242	215	2,412	...
Rock	3,445	183	457	6,797	...	3,310	195	462	6,488	...

TABULAR STATEMENT OF VOTES FOR STATE OFFICERS, NOV. 6, 1894—Continued.

COUNTIES.	Governor.					Lieutenant-Governor.				
	George W. Peck.	D. Frank Powell.	John F. Cleyborn.	Wm. H. Upham.	Blank and scattering.	Adolph J. Schmitz.	Frank Smeock.	Ole Br. O. son.	Emil Baensch.	Blank and scattering.
St. Croix.....	2,006	212	280	2,755	..	1,933	221	280	2,703	...
Sauk.....	2,841	64	304	8,798	...	2,784	57	304	3,819	...
Sawyer.....	351	49	78	390	...	312	44	70	388	...
Shawano...	1,671	271	57	1,762	...	1,604	256	55	1,782	...
Sheboygan..	3,637	1,070	106	4,459	...	3,552	1,040	115	4,534	...
Taylor.....	760	153	32	1,051	...	635	148	33	1,060	...
Trempealeau..	1,009	119	221	2,101	...	979	101	226	2,119	...
Vernon.....	979	283	133	3,528	3	940	271	143	3,539	...
Wilas.....	642	47	24	721	...	594	37	24	730	...
Walworth....	1,617	104	401	4,145	...	1,565	104	417	4,116	...
Washburn....	348	60	15	551	...	282	58	20	581	...
Washington..	2,446	41	14	2,125	...	2,361	37	12	2,120	...
Waukesha...	3,290	176	203	4,337	1	3,165	171	216	4,561	...
Waupaca....	1,755	69	285	3,109	...	1,662	68	286	3,108	...
Waushara....	474	30	159	2,396	...	441	137	104	2,413	...
Winnebago...	3,164	1,036	572	6,536	...	3,724	1,053	384	6,580	...
Wood.....	1,523	111	59	2,646	...	1,572	111	56	2,516	...
Total.....	142,25	25,619	11,240	196,119	305	137,064	24,787	11,414	198,179	227

VOTE FOR STATE OFFICERS—Continued.

COUNTIES.	Secretary of State.					State Treasurer.				
	Thomas J. Cunningham.	M.P. Jarabe.	T. J. Van Maber.	Henry Casson.	Blank and scattering.	John Hunner.	German Scherzinger.	William Johnston.	Rewell A. Peterson.	Blank and scattering.
Adams	305	30	17	1,138	..	308	30	17	1,138	..
Ashland	1,450	196	113	1,739	..	1,456	194	115	1,737	..
Barron	532	438	212	1,964	..	538	415	204	2,009	..
Bayfield	729	96	120	1,532	..	728	96	120	1,528	..
Buffalo	3,534	132	170	3,525	..	3,541	133	175	3,522	..
Burnett	1,090	213	45	1,803	..	1,210	198	41	1,780	..
Calumet	32	172	49	600	..	32	171	50	602	..
Calumet	1,496	119	36	1,019	..	1,491	123	35	1,018	..
Chippewa	2,043	592	121	2,569	..	2,043	530	127	2,624	..
Clark	1,213	105	116	2,415	..	1,219	107	114	2,411	..
Columbia	2,415	233	308	3,749	..	2,388	232	310	3,708	..
Crawford	1,372	113	19	1,928	..	1,362	98	15	1,928	..
Dane	5,353	382	739	7,769	3	5,401	381	741	7,817	..
Dodge	5,969	107	164	3,416	..	5,982	105	168	3,408	..
Dor	918	59	52	1,934	..	918	57	52	1,934	..
Douglas	1,258	80	134	3,151	..	1,239	804	137	3,190	..
Dunn	777	613	189	2,514	..	783	602	189	2,521	..
Eau Claire	2,028	244	373	3,308	1	2,110	228	369	3,173	..
Florence	100	63	6	404	..	100	64	6	402	..
Fond du Lac	4,497	195	230	4,781	..	4,428	278	243	4,766	..
Forest	281	14	4	259	..	281	16	4	261	..
Grant	3,137	148	135	4,307	150	3,140	147	147	4,499	..
Green	1,635	342	262	2,343	..	1,629	259	259	2,350	..
Green Lake	1,409	66	85	1,701	1	1,409	66	84	1,696	..
Iowa	2,110	64	360	2,641	..	2,119	345	345	2,638	..
Iron	371	38	7	831	..	375	7	7	831	..
Jackson	737	38	176	262	..	741	38	165	2,072	..
Jefferson	3,944	56	216	2,929	..	3,952	55	215	2,929	..
Jenau	1,737	67	101	2,343	..	1,735	67	98	2,344	..
Kenosha	1,629	107	51	2,009	..	1,628	170	50	2,020	231
Kewaunee	1,635	76	24	1,081	..	1,640	69	19	1,079	..
La Crosse	2,790	892	241	4,328	..	2,759	899	248	4,313	..
La Fayette	2,076	86	23	2,555	..	2,039	85	25	2,567	..
Lancaster	1,192	31	27	1,117	..	1,192	31	25	1,116	..
Lincoln	1,216	531	62	1,219	..	1,222	523	61	1,211	..
Manitowoc	3,398	310	52	2,89	..	3,403	305	51	2,895	..
Marathon	3,117	303	61	3,14	..	3,091	198	65	3,144	..
Marquette	1,804	183	134	2,55	..	1,80	184	138	2,940	..
Marquette	846	25	30	1,259	..	849	25	30	1,225	..
Milwaukee	14,759	5,334	790	24,189	..	14,756	5,343	793	24,137	..
Monroe	2,184	99	105	2,887	..	2,190	99	102	2,901	..
Oconto	1,308	78	64	1,800	..	1,315	78	62	1,792	..
Oneida	541	157	35	1,122	..	541	153	35	1,198	..
Outagamie	3,798	150	241	3,690	..	3,829	147	246	3,851	..
Ozaukee	1,850	110	13	888	..	1,858	11	13	884	..
Popple	399	39	41	981	..	405	27	43	979	..
Pierce	840	174	194	2,548	..	842	172	194	2,552	..
Polk	418	246	108	1,599	..	415	242	122	1,564	..
Portage	2,858	65	109	2,716	1	2,665	63	114	2,714	..
Price	513	61	37	1,064	..	511	68	37	1,062	..
Racine	2,617	1,571	285	4,363	..	2,659	1,577	289	4,368	..
Richland	1,366	135	217	3,423	..	1,370	135	217	3,411	..
Rock	3,203	185	460	6,484	..	3,298	187	458	6,485	..
St. Croix	1,940	213	286	2,760	..	1,939	212	300	2,755	..
Sauk	2,787	57	301	3,808	..	2,794	58	298	3,804	..
Sawyer	313	45	70	394	..	313	40	69	390	..
Shawano	1,693	256	52	1,809	..	1,696	256	54	1,782	..
Sheboygan	5,266	1,032	109	4,360	..	5,273	1,040	110	4,454	..
Taylor	690	147	35	1,057	..	692	148	35	1,059	..
Trempealeau	977	101	220	2,124	..	983	98	221	2,119	..
Vernon	578	267	129	3,580	..	535	267	132	3,548	..
Vilas	556	30	24	734	..	596	34	23	736	..
Walworth	1,562	195	413	4,114	..	1,560	193	412	4,122	..
Washington	284	62	16	509	..	287	58	16	577	..
Washington	2,394	39	14	2,128	..	2,359	40	13	2,135	..
Waushara	3,159	173	212	4,325	..	3,164	172	209	4,360	..
Waupaca	1,657	74	284	3,609	..	1,665	67	285	3,618	..
Waushara	497	37	163	2,417	..	439	37	161	2,417	..
Winnebago	3,810	1,034	380	6,569	..	3,821	1,056	381	6,539	..
Wood	1,582	111	59	2,497	..	1,586	110	57	2,496	..
Totals	157,514	24,481	10,994	1,659,940	389	157,767	24,405	11,161	1,677,781	231

VOTE FOR STATE OFFICERS—Continued.

COUNTIES	Attorney General.					State Superintendent.				
	James L. O'Connor.	Carl Runge	Chas. W. Lomas.	Win. H. Mylrea.	Blank and scattering.	Wm. H. Schmitz.	John Ulrich.	E. L. Eaton.	John Q. Emery.	Blank and scattering.
Adams	300	29	17	1,140	...	307	31	17	1,138	1
Ashland	1,454	193	114	1,734	...	1,442	193	115	1,735	...
Barron	527	435	210	1,547	...	527	437	215	2,042	...
Bayfield	513	192	121	1,541	...	707	102	121	1,544	...
Brown	3,388	137	184	3,513	...	3,354	133	176	3,490	...
Buff lo.	1,163	213	45	1,795	...	1,172	213	44	1,770	...
Burnett	32	173	50	594	...	31	175	49	590	...
Calumet	1,498	129	25	1,017	...	1,494	121	35	1,014	...
Chippewa	2,039	527	127	2,630	...	2,030	532	127	2,520	...
Clark	1,217	103	117	2,413	...	1,233	106	113	2,386	...
Columbia	2,492	228	203	3,773	1	2,410	232	311	3,763	...
Crawford	1,380	199	19	1,925	...	1,378	119	17	1,929	...
Dane	5,784	409	746	7,983	1	5,888	383	753	7,790	...
Dodge	5,975	105	168	3,467	...	5,993	105	169	3,386	...
Door	921	57	53	1,034	...	918	57	53	1,031	...
Douglas	1,242	792	213	3,171	...	1,205	797	137	3,167	...
Dunn	790	603	190	2,508	...	769	616	189	2,514	...
Eau Claire	2,016	240	371	3,163	...	2,002	246	300	3,206	...
Florence	100	64	6	401	...	100	64	5	403	...
Fond du Lac	4,496	203	225	4,757	...	4,484	201	240	4,737	...
Grant	244	14	4	257	...	243	14	5	258	...
Green	275	145	275	4,590	...	3,139	149	284	4,593	...
Iron	1,626	346	274	2,334	...
Jackson	69	1,688	...

ERRATA.

The vote in Jackson county for Henry Casson for secretary of state, given on page 344, should read 2062, instead of 262 as printed in the text. The total vote should read 197,710, instead of 195,980 as given on pages 344 and 348.

Benish	1,313	1,194
Oneida	539	153	295	3,256	...	3,795	149
Outagamie	3,794	159	243	3,856	...	1,857	110	14	879	...
Ozaukee	1,847	113	15	882	42	2,982	...
Peppin	398	26	41	981	...	393	26	191	2,558	...
Pierce	839	178	192	2,549	...	832	177	191	1,566	...
Polk	453	247	111	1,569	...	419	241	111	1,574	...
Portage	2,656	57	111	2,713	...	2,663	57	112	2,714	...
Price	509	64	36	1,060	...	507	63	36	1,060	...
Racine	2,621	1,537	281	4,343	...	2,645	1,586	286	4,393	...
Richland	1,365	192	219	2,466	...	1,360	196	223	2,460	...
Rock	3,299	184	464	6,484	...	3,272	194	460	6,447	...
St. Croix	1,975	200	282	2,750	...	1,913	214	285	2,771	...
Sauk	2,801	60	266	3,191	1	3,083	57	277	3,513	...
Sawyer	314	42	70	335	...	309	42	70	395	...
Shawano	1,605	256	52	1,776	...	1,614	254	52	1,768	...
Sheboygan	3,550	1,091	109	4,446	...	3,579	1,035	112	4,427	...
Taylor	693	148	32	1,054	...	692	146	30	1,067	...
Trempealeau	979	69	223	2,125	...	985	69	223	2,180	...
Vernon	944	268	132	3,543	...	933	266	132	3,543	...
Vilas	586	83	23	739	...	579	82	24	738	...
Walworth	1,558	108	413	4,117	...	1,569	104	417	4,103	...
Washburn	285	59	17	580	...	283	58	16	581	...
Washington	2,462	40	14	2,118	...	2,361	41	15	2,111	...
Waukesha	3,163	173	209	4,764	...	3,161	172	205	4,368	...
Waupaca	1,656	68	285	3,917	...	1,655	69	285	3,910	...
Wausara	438	37	152	2,415	...	439	37	161	2,417	...
Winnebago	3,784	1,037	354	6,576	...	3,769	1,044	388	6,569	...
Wood	1,531	109	57	2,592	...	1,577	111	59	2,496	...
Totals	136,678	24,425	11,222	197,608	232	137,565	24,611	11,229	197,068	238

VOTE FOR STATE OFFICERS—Continued.

COUNTY.	Railroad Commissioner.					Commissioner of Insurance.				
	Geo. C. Prescott	W. F. Lawler.	John W. Evans.	Duncan J. McKenzie.	Blank and scattering.	Olaf R. Skaar.	Henry Stolze.	Thomas Edwards.	Wm. A. Fricke.	Blank and scattering.
Adams.....	206	29	17	1,136	307	30	17	1,134
Ashland.....	1,417	195	113	1,150	1,418	198	124	1,711
Barren.....	533	432	213	1,930	525	430	210	1,953
Bayfield.....	708	700	122	1,537	710	103	131	1,522
Brown.....	3,322	133	175	3,521	3,281	133	173	3,517
Buffalo.....	1,119	206	48	1,851	1,146	214	45	1,750
Burnett.....	32	174	48	680	29	174	51	598
Calumet.....	1,495	230	36	1,600	1,494	230	35	1,607
Chippewa.....	1,981	546	127	2,616	1,991	540	125	2,611
Clark.....	1,212	105	116	2,408	1,206	106	116	2,412
Columbia.....	2,403	232	309	3,759	2,378	235	311	3,767
Crawford.....	1,392	109	16	1,910	1,378	111	16	1,917
Dane.....	5,951	386	753	7,741	5,922	390	735	7,775
Dodge.....	5,971	107	173	3,200	5,950	109	173	3,410
Door.....	910	58	52	1,039	909	58	52	1,010
Douglas.....	1,202	808	112	3,180	1	1,109	800	152	3,127
Dunn.....	765	616	191	2,511	741	615	188	2,609
Eau Claire.....	1,970	228	284	3,248	1,989	219	286	3,192
Florence.....	100	6	6	401	99	6	6	405
Fond du Lac.....	1,463	205	236	4,754	4,451	205	244	4,761
Forest.....	240	14	4	358	240	14	4	361
Grant.....	3,135	149	284	4,494	3,125	148	286	4,504
Green.....	1,627	352	257	2,341	1,605	346	261	2,342
Green Lake.....	1,108	60	85	1,694	1,403	60	85	1,698
Iowa.....	2,119	64	345	2,640	2,112	63	313	2,639
Iron.....	295	3	8	835	370	38	6	830
Jackson.....	736	3	170	2,039	744	38	108	2,061
Jefferson.....	3,919	6	217	2,977	3,927	55	216	2,975
Jun-au.....	1,731	66	100	2,340	1,726	68	102	2,412
Kenosha.....	1,624	171	53	2,018	233	1,628	164	55	2,011	231
Kewaunee.....	1,939	70	19	1,673	1,924	70	20	1,672
La Crosse.....	2,723	897	152	4,337	2,719	914	255	4,276
La Fayette.....	2,628	89	188	2,560	2,622	87	188	2,560
Lauderdale.....	1,114	37	31	1,087	1,081	40	29	1,115
Lincoln.....	1,212	520	63	1,353	1,210	523	62	1,238
Manitowoc.....	3,463	312	51	2,883	3,374	345	51	2,873
Marathon.....	3,088	296	68	2,137	3,085	298	67	2,112
Marinette.....	1,808	185	137	2,911	1,799	183	134	2,948
Marquette.....	843	24	31	1,256	811	26	30	1,297
Milwaukee.....	14,851	9,397	789	24,001	14,610	9,414	843	24,101
Monroe.....	2,181	105	165	2,883	2,184	104	195	2,888
Oconto.....	1,317	79	62	1,791	1,313	79	61	1,789
Oneida.....	531	158	26	1,107	527	156	26	1,139
Outagamie.....	3,781	148	247	3,847	3,769	150	245	3,806
Ozaukee.....	1,843	110	15	886	1,814	111	13	885
Pepin.....	343	28	19	496	335	27	43	492
Pierce.....	899	175	40	2,549	839	177	192	2,810
Polk.....	415	246	111	1,561	416	246	109	1,761
Portage.....	2,619	87	113	2,699	2,657	60	119	2,713
Price.....	494	63	40	1,057	491	68	34	1,062
Racine.....	2,638	1,594	287	4,311	2,655	1,591	283	4,343
Richland.....	1,365	198	240	2,406	1,352	196	226	2,407
Rock.....	3,269	187	362	6,455	3,254	179	466	6,471
St. Croix.....	1,924	221	291	2,757	1,921	214	285	2,760
Sauk.....	2,788	61	390	3,794	2,781	58	302	3,803
Sawyer.....	307	45	71	397	317	41	70	396
Shawano.....	1,603	258	52	1,773	1,595	256	50	1,778
Shelbygan.....	3,576	1,010	110	4,449	3,539	1,041	111	4,574
Taylor.....	682	150	51	1,067	678	148	33	1,066
Trempealeau.....	978	98	221	2,122	978	98	222	2,121
Vernon.....	933	373	128	3,513	999	360	123	3,499
Vilas.....	585	31	21	747	578	30	25	725
Walworth.....	1,567	162	414	4,101	1,554	161	412	4,111
Washington.....	283	61	16	579	283	60	17	578
Washington.....	2,354	40	13	2,117	2,345	42	14	2,127
Waukesha.....	3,225	160	296	4,398	3,114	172	308	4,379
Waupaca.....	1,650	69	226	3,392	1,651	69	284	3,494
Waupuna.....	436	37	162	2,159	435	37	164	2,116
Winnebago.....	3,779	1,028	384	6,558	3,755	1,038	385	6,558
Wood.....	1,577	111	57	2,460	1,569	109	56	2,467
Totals.....	137,218	21,611	11,240	197,130	235	136,478	21,612	11,241	197,290	331

SUMMARY OF GUBERNATORIAL VOTE.

1848.		1873.	
Dewey, democrat.....	19,538	Taylor, democrat.....	81,599
Tweedy, whig.....	14,449	Washburn, republican.....	66,394
Dewey's majority.....	5,089	Taylor's majority.....	15,375
1849.		1875.	
Dewey, democrat.....	16,649	Ludington, republican.....	85,155
Collins, whig.....	11,317	Taylor, democrat.....	84,314
Dewey's majority.....	5,332	Ludington's majority.....	841
1851.		1877.	
Farwell, whig.....	92,319	Smith, republican.....	78,759
Upham, democrat.....	21,813	Mallory, democrat.....	70,486
Farwell's majority.....	507	Allis, greenback.....	26,216
1853.		1879.	
Barstow, democrat.....	30,405	Smith, republican.....	100,535
Holton, republican.....	21,806	Jenkins, democrat.....	75,060
Baird, whig.....	3,304	May, greenback.....	12,096
Barstow's plurality.....	8,519	Smith's majority over both.....	12,509
1855.		1881.	
Barstow, democrat.....	36,355	Rusk, republican.....	81,754
Bashford, republican.....	26,194	Fratt, democrat.....	69,797
Barstow's majority.....	10,161	Karouse, prohibition.....	13,225
1857.		1884.	
Randall, republican.....	44,693	Rusk, republican.....	163,214
Cross, democrat.....	44,234	Fratt, democrat.....	143,945
Randall's majority.....	459	Hastings, prohibition.....	8,545
1859.		1886.	
Randall, republican.....	59,999	Woodward, democrat.....	114,529
Hobart, democrat.....	52,539	Olin, prohibition.....	17,069
Randall's majority.....	7,460	Cochran, people's.....	21,467
1861.		1888.	
Harvey, republican.....	53,777	Hoard, republican.....	175,696
Ferguson, democrat.....	44,456	Morgan, democrat.....	155,423
Harvey's majority.....	9,321	Durant, prohibition.....	14,373
1863.		1890.	
Lewis, republican.....	72,717	Peck, democrat.....	160,388
Palmer, democrat.....	44,053	Hoard, republican.....	132,023
Lewis' majority.....	28,664	Alexander, prohibition.....	11,246
1865.		1892.	
Fairchild, republican.....	58,332	Peck, democrat.....	178,245
Hobart, democrat.....	48,339	Spoooner, republican.....	170,538
Fairchild's majority.....	10,002	Butt, people.....	9,640
1867.		1893.	
Fairchild, republican.....	73,637	Peck, democrat.....	178,245
Talmadge, democrat.....	68,873	Spoooner, republican.....	170,538
Fairchild's majority.....	4,764	Butt, people.....	9,640
1869.		1894.	
Fairchild, republican.....	69,502	Peck, democrat.....	178,245
Robinson, democrat.....	61,239	Spoooner, republican.....	170,538
Fairchild's majority.....	8,263	Butt, people.....	9,640
1871.		1895.	
Washburn, republican.....	78,301	Peck, democrat.....	178,245
Doolittle, democrat.....	68,910	Spoooner, republican.....	170,538
Washburn's majority.....	9,391	Butt, people.....	9,640
		1896.	
		1897.	
		1898.	
		1899.	
		1900.	
		1901.	
		1902.	
		1903.	
		1904.	
		1905.	
		1906.	
		1907.	
		1908.	
		1909.	
		1910.	
		1911.	
		1912.	
		1913.	
		1914.	
		1915.	
		1916.	
		1917.	
		1918.	
		1919.	
		1920.	
		1921.	
		1922.	
		1923.	
		1924.	
		1925.	
		1926.	
		1927.	
		1928.	
		1929.	
		1930.	
		1931.	
		1932.	
		1933.	
		1934.	
		1935.	
		1936.	
		1937.	
		1938.	
		1939.	
		1940.	
		1941.	
		1942.	
		1943.	
		1944.	
		1945.	
		1946.	
		1947.	
		1948.	
		1949.	
		1950.	
		1951.	
		1952.	
		1953.	
		1954.	
		1955.	
		1956.	
		1957.	
		1958.	
		1959.	
		1960.	
		1961.	
		1962.	
		1963.	
		1964.	
		1965.	
		1966.	
		1967.	
		1968.	
		1969.	
		1970.	
		1971.	
		1972.	
		1973.	
		1974.	
		1975.	
		1976.	
		1977.	
		1978.	
		1979.	
		1980.	
		1981.	
		1982.	
		1983.	
		1984.	
		1985.	
		1986.	
		1987.	
		1988.	
		1989.	
		1990.	
		1991.	
		1992.	
		1993.	
		1994.	
		1995.	
		1996.	
		1997.	
		1998.	
		1999.	
		2000.	
		2001.	
		2002.	
		2003.	
		2004.	
		2005.	
		2006.	
		2007.	
		2008.	
		2009.	
		2010.	
		2011.	
		2012.	
		2013.	
		2014.	
		2015.	
		2016.	
		2017.	
		2018.	
		2019.	
		2020.	
		2021.	
		2022.	
		2023.	
		2024.	
		2025.	
		2026.	
		2027.	
		2028.	
		2029.	
		2030.	
		2031.	
		2032.	
		2033.	
		2034.	
		2035.	
		2036.	
		2037.	
		2038.	
		2039.	
		2040.	
		2041.	
		2042.	
		2043.	
		2044.	
		2045.	
		2046.	
		2047.	
		2048.	
		2049.	
		2050.	

SUMMARY OF VOTE FOR STATE OFFICERS—1894.

As canvassed by the state board of canvassers.

<i>For Governor.</i>		<i>For Attorney General.</i>	
George W. Peck, dem	142,250	James L. O'Connor, dem	137,483
D. Frank Powell, peo	25,604	Carl Runge, peo	24,445
John F. Cleghorn, pro	11,240	Charles W. Lomas, pro	11,214
William H. Upham, rep	196,150	William H. Mylrea, rep	197,730
Upham's plurality	53,900	Mylrea's plurality	60,226
<i>For Lieutenant Governor.</i>		<i>For State Superintendent.</i>	
Adolph J. Schmitz, dem	137,128	William H. Schultz, dem	137,565
Franc Snock, peo	24,676	John Ulrich, peo	24,641
Ole Br. Olson, pro	11,455	Ephraim L. Eaton, pro	11,222
Emil Baensch, rep	198,181	John Q. Emery, rep	197,063
Baensch's plurality	61,053	Emery's plurality	59,498
<i>For Secretary of State.</i>		<i>For Railroad Commissioner.</i>	
Thomas J. Cunningham, dem	137,585	George C. Prescott, dem	137,927
Mellen P. Larabee, peo	24,452	Nicholas F. Lawler, peo	24,693
Thomas J. Van Maber, pro	10,969	John W. Evans, pro	11,239
Henry Casson, rep	197,710	Duncan J. McKenzie, rep	197,299
Casson's plurality	60,125	McKenzie's plurality	60,030
<i>For State Treasurer.</i>		<i>For Commissioner of Insurance.</i>	
John Hunner, dem	137,775	Olaf R. Skarr, dem	139,323
German Scherzinger, peo	24,405	Henry Stoltze, peo	24,616
William Johnston, pro	11,161	Thomas Edwards, pro	11,241
Sewell A. Peterson, rep	197,732	William A. Fricke, rep	197,843
Peterson's plurality	59,967	Fricke's plurality	60,220

SUMMARY OF VOTE FOR STATE OFFICERS—1894.

As returned by the county clerks.

<i>For Governor.</i>		<i>For Attorney General.</i>	
George W. Peck, dem	142,250	James L. O'Connor, dem	136,673
D. Frank Powell, peo	25,610	Carl Runge, peo	24,425
John F. Cleghorn, pro	11,240	Charles W. Lomas, pro	11,222
William H. Upham, rep	196,119	William H. Mylrea, rep	197,608
<i>For Lieutenant Governor.</i>		<i>For State Superintendent.</i>	
Adolph J. Schmitz, dem	137,064	William H. Schultz, dem	137,565
Franc Snock, peo	24,787	John Ulrich, peo	24,641
Ole Br. Olson, pro	11,414	Ephraim L. Eaton, pro	11,222
Emil Baensch, rep	198,178	John Q. Emery, rep	197,063
<i>For Secretary of State.</i>		<i>For Railroad Commissioner.</i>	
Thomas J. Cunningham, dem	137,744	George C. Prescott, dem	137,213
Mellen P. Larabee, peo	24,441	Nicholas F. Lawler, peo	24,601
Thomas J. Van Maber, pro	10,924	John W. Evans, pro	11,240
Henry Casson, rep	195,980	Duncan J. McKenzie, rep	197,299
<i>For State Treasurer.</i>		<i>For Commissioner of Insurance.</i>	
John Hunner, dem	137,765	Olaf R. Skarr, dem	136,471
German Scherzinger, peo	24,406	Henry Stoltze, peo	24,618
William Johnston, pro	11,161	Thomas Edwards, pro	11,242
Sewell A. Peterson, rep	197,732	William A. Fricke, rep	197,290

ELECTION STATISTICS.

349

STATEMENT of votes given for justices of the supreme court of the state of Wisconsin at the elections held on the 7th day of April, 1893, and April 2, 1895.

Counties.	Alfred W. Newman.	Charles M. Webb.	Blank and scattering.	Total.	George Clementson.	John B. Wislow.	Blank and scattering.	Total.
Adams	214	481	5	700	538	1,801	1	3,000
Ashland	1,558	1,195		2,753	1,217	1,182		2,399
Barron	1,156	329	50	1,535	1,019	350	42	1,641
Bayfield	843	617		1,460	522	457		1,019
Brown	3,411	1,415		4,826	2,547	3,042		5,579
Buffalo	342	454	1	1,797	1,933	1,040		2,246
Burnett	283	128	4	515	438	240	4	672
Calumet	881	206	118	1,205	390	1,597	209	2,002
Chippewa	1,716	849		2,546	1,558	1,954		3,542
Clark	2,344	407		2,741	1,804	1,361	1	2,666
Columbia	1,916	998		2,914	2,167	1,764		3,931
Crawford	1,040	549		1,589	1,010	610	27	2,563
Dane	5,905	1,741	1	6,347	4,431	5,351	3	9,785
Dodge	4,795	1,339		6,135	2,039	4,335		6,395
Door	1,019	1,271	1	1,688	1,432	665		2,099
Douglas	2,214	1,764		2,578	2,841	1,451	41	4,292
Dunn	1,496	785		2,281	1,884	980	2	2,864
Eau Claire	2,192	818	1	3,011	2,188	2,173	3	4,464
Florence	192	215		407	209	210		419
Fond du Lac	3,111	1,128	2	4,241	1,852	4,315		6,167
Forest	113	72		187	77	88		165
Grant	3,122	1,195		4,287	3,045	1,428	2	5,375
Green	1,472	528	82	2,082	1,446	1,014		2,460
Green Lake	1,428	478		1,693	947	1,133		2,072
Iowa	1,889	841		2,821	2,786	1,045	194	4,025
Iron					290	290		409
Jackson	1,739	225	1	1,965	1,215	833	48	2,096
Jefferson	1,826	589	3	2,418	1,215	2,146	1	3,662
Jones	2,933	711		2,894	1,296	1,424		2,695
Kenosha	79	414	962	2,177	659	1,732	361	2,782
Kewaunee	1,559	492		2,041	667	1,732		2,399
La Crosse	4,771	989		6,460	2,571	2,732		5,306
La Fayette	1,472	779		2,041	2,404	1,339	33	3,865
Lafayette	983	429		1,419	721	809		1,534
Lincoln	598	999		1,119	779	873		1,614
Mantowoc	3,444	1,098		4,542	1,039	2,562		3,621
Marathon	1,043	3,455		4,448	1,634	2,916		5,610
Marinette	1,210	401		1,641	1,257	839		2,066
Marquette	758	756		1,114	711	903		1,617
Milwaukee	14,789	16,954		30,864	7,703	8,879		16,582
Monroe	2,457	340		3,683	1,711	1,788		3,509
Oconto	77	635		1,413	1,166	1,038		2,304
Oneida	398	847		1,155	638	328		936
Outagamie	2,614	1,059		3,723	2,092	3,296	294	5,782
Ozaukee	1,385	319		1,034	495	1,393		1,825
Peppin	601	349	1	942	657	473		1,089
Pierce	1,419	616		2,065	1,055	852		2,437
Polk	895	209	1	1,189	1,302	756	13	1,971
Portage	511	2,889	4	3,398	1,781	2,473		4,256
Price	596	796		1,362	623	715		1,338
Racine	2,328	1,040		3,374	1,259	4,022		5,272
Richland	1,212	748	3	1,993	1,984	718		2,708
Rock	1,870	654		2,824	3,311	3,471		6,792
St. Croix	2,540	773		3,313	1,210	2,023		3,219
Sauk	2,139	984	98	3,201	1,930	1,984		3,830
Sawyer	148	315		458	352	141		473
Shawano	1,314	469		1,783	1,190	1,425		2,621
Sheboygan	2,131	1,712	447	4,290	2,042	3,308		5,250
Taylor	466	684		1,090	472	728	59	1,259
Trempealeau	2,580	161		2,744	1,532	971	49	2,599
Vernon	2,429	309	1	2,739	2,262	1,028	29	3,349
Wills					296	221		499
Walworth	1,728	1,560		3,288	1,453	2,307	1	3,766
Washington	339	189		500	300	438		744
Washington	1,743	637		2,370	1,054	2,198	2	3,254
Waushara	2,684	1,734	206	4,664	1,492	1,032		3,094
Waupaca	1,109	2,404		3,504	1,622	1,850		3,473
Waushara	415	1,361		1,776	1,185	614		1,799
Winnebago	1,968	1,774		3,742	3,729	3,432		7,161
Wood	640	2,296		2,936	1,071	1,792		2,863
Total	125,476	73,804	2,092	199,371	196,959	176,024	1,448	294,407

VOTES GIVEN FOR CIRCUIT JUDGES

At elections held in the several judicial circuits and not heretofore published.

FIRST CIRCUIT—1893.

Counties.	Frank M. Fish.	Scattering.	Total.
Kenosha	1,566	1,008	2,574
Racine	3,385	3,385
Walworth	2,537	16	2,553
Total	7,488	1,024	8,482

SECOND CIRCUIT—1893.

County.	Daniel H. Johnson.	Total.
Milwaukee	30,653	30,653
Total	30,653	30,653

FIFTH CIRCUIT—1894.

Counties.	George Clementson.	Scattering.	Total.
Grant	3,634	25	3,659
Iowa	2,185	176	2,781
La Fayette	2,501	39	2,540
Richland	1,848	36	1,884
Crawford	1,616	1,616
Total	11,884	276	12,160

SIXTH CIRCUIT—1894.

Counties.	Joseph M. Morrow.	Orvis B. Wymen.	Scattering.	Total.
La Crosse	2,917	2,737	5,654
Monroe	2,314	2,671	4,985
Trempealeau	1,641	1,284	29	3,007
Vernon	983	3,546	4	4,334
Juneau	1,557	1,898	3,455
Total	8,833	11,914	33	20,771

ELEVENTH CIRCUIT—1894.

Count.	Roujet D. Marshall.	Scattering.	Total.
Barron	1,743	91	1,834
Burnett	3,730	8	758
Chippewa	3,593	1	3,566
Douglas	2,995	2,995
Folk	1,793	98	1,861
Washburn	804	804
Total	11,599	198	11,780

ELECTION STATISTICS.

351

TWELFTH CIRCUIT—1894.

Counties.	William Smith.	John R. Bennett.	Blank.	Scattering.	Defective.	Total.
Rock	3,336	5,502	137	2	27	5,004
Jefferson	2,510	2,317				4,537
Greene	1,928	1,689		6		3,623
Totals	7,774	9,519	137	8	27	17,164

THIRTEENTH CIRCUIT—1893.

Counties	Patrick O'Meara.	A. Scott Sloan	Blank.	Scattering.	Defective.	Total.
Dodge	2,479	3,830				6,309
Ozaukee	1,111	612				1,723
Washington	1,972	819		1		2,792
Waukesha	1,744	2,927	230		9	4,912
Totals	7,306	8,190	230	1	9	15,736

FOURTEENTH CIRCUIT—1895.

Counties.	Samuel D. Hastings, Jr.	F. F. Wheeler	Scattering.	Total.
Brown	5,440	790		6,230
Door	1,933	245	42	2,220
Marinette	1,422	571		1,993
Oconto	587	1,933		2,520
Totals	9,382	3,539	42	12,963

FIFTEENTH CIRCUIT—1893.

Counties.	Ed J. Dockery.	La Fayette A. Calkins.	Rublee A. Cole.	John J. Miles.	John K. Parish.	Alfred Warden.	Total.
Ashland	1,081	532	387	313	1,167	59	3,549
Bayfield	243	117	128	216	693	581	2,121
Price	149	30	432	68	873	39	1,633
Sawyer	172	16	50	15	254	11	618
Taylor	112	20	87	25	568	19	1,261
Totals	1,748	736	1,044	640	3,995	1,104	9,146

VOTE FOR MEMBERS OF THE LEGISLATURE, 1894.

For session of 1893. Elected in 1892 and 1891.

SENATORS

District	Population, 1890.	Counties.	Elected.	Vote.	Plurality over next highest.	Defeated.	Vote.
I.	54,119	Door, Kewaunee and Marinette	Dr. Wayne Siebman, Rep.	6,332	1,865	G. C. Daily, Dem. and Pro	4,571
II.	54,173	Brown and Oconto	Robert J. McGeehan, Dem.	5,019	669	G. A. Jackson, Pro.	266
III.	51,849	Racine and Kenosha	Ernst G. Timme, Rep.	6,381	2,331	Edward Scofield, Rep.	4,449
IV.	45,330	First, third, seventh, thirteenth and eighteenth wards, city of Milwaukee, Milwaukee county	James C. Officer, Rep.	4,740	1,325	Adam Apple, Dem.	4,130
V.	54,163	Fifth, eighth, twelfth, fifteenth and sixteenth wards, city of Milwaukee, Milwaukee county	Wm. H. Austin, Rep.	5,697	2,701	Charles, Engle, Dem.	3,515
VI.	56,465	Second, fourth, sixth and ninth wards, city of Milwaukee, Milwaukee county	Oscar Altpeter, Dem.	6,119	613	John Dolan, Pro.	1,289
VII.	55,574	Tenth ward, city of Milwaukee, and the towns of Milwaukee, Granville and Watwosa, Milwaukee county	Charles T. Fisher, Rep.	6,759	3,650	Wm. G. Bruce, Dem.	2,993
VIII.	42,619	Fleventh, fourteenth and seventeenth wards, city of Milwaukee, and the towns of Lake, Oak Creek, Franklin and Greenfield, Milwaukee county	Michael Kruzka, Dem.	4,376	517	M'Alphee, Pro.	1,875
IX.	48,929	Adams, Marquette, Juneau and Green Lake	Clarence E. Fierce, Rep.	6,716	3,516	H. J. Sullivan, Rep.	5,506
X.	56,432	Pierce, Polk and St. Croix	Dempster W. Woodworth, Rep.	6,927	3,677	Silas Chapman, Pro.	82
XI.	50,217	Ashland, Bayfield, Douglas, Burnett, Sawyer and Washburn	Thomas B. Mills, Rep.	8,830	4,403	Wm. H. Guinding, Pro.	31
						Geo. Winans, Dem.	3,130
						Chester G. Porter, Pro.	1,423
						Jacob Kubal, Rep.	3,859
						Darbb, Pro.	134
						Isaac L. Altschacher, Dem.	4,200
						Wm. M. Blanding, Dem.	3,260
						David Doble, Dem.	4,417
						Hans T. Enger, Pro and Pro.	1,576

ELECTION STATISTICS.

853

XII.	38,436	Marathon and Wood.....	Neal Brown, Dem.	6,160	2,477	3,683
XIII.	44,106	Part of Dodge and Columbia.....	Michael E. Burke, Dem.	4,995	755	4,240
XIV.	44,325	Lincoln, Langlade, Florence and Shawano.....	Dayn E. Wescott, Dem.	5,325	1,524	3,801
XV.	54,479	Calumet and Manitowoc.....	John E. McMullen, Rep.	4,834	911	3,940
XVI.	53,379	Richland, Crawford and part of Grant.....	Chas. H. Baxter, Rep.	5,972	761	5,211
XVII.	57,804	Green and part of Rock.....	Henry C. Putnam, Rep.	7,129	3,915	3,214
XVIII.	41,088	Fond du Lac.....	Lyman W. Thayer, Rep.	4,893	513	4,381
XIX.	50,067	Winnebago.....	Charles W. Davis, R-p.....	6,391	2,870	3,521
XX.	42,489	Sheboygan.....	Dennis T. Phalen, Dem.	4,357	1,144	3,213
XXI.	51,532	Portage, Waushara and part of Waupaca.....	John Phillips, Rep.	7,857	4,098	3,759
XXII.	52,267	Outagamie and part of Waupaca.....	Wm. Kennedy, Dem.	5,917	1,937	3,980
XXIII.	50,694	Jefferson and part of Waukesha.....	Albert Solliday, Dem.	5,611	375	5,236
XXIV.	56,163	Walworth and part of Rock.....	Thompson D. Weeks, Rep.	7,352	2,262	5,090
XXV.	48,331	Clark and Eau Claire.....	Charles A. Youmans, Rep.	5,667	2,070	3,597
XXVI.	45,673	Part of Dane.....	Robert M. Bashford, Dem.	5,718	319	5,399
XXVII.	41,029	Sauk and part of Columbia.....	William F. Conger, Rep.	5,677	1,443	4,234
XXVIII.	60,863	La Fayette, Iowa and part of Grant.....	Calvert Spensley, Rep.	6,740	130	6,610
			John Hardenstie, Pro.....			709
			Henry Grob, Rep.....			
			C. A. Patisso vs. Rep.....			
			Chas. S. Williams, Pro.....			
			Evan J. Homme, Rep.....			
			Fred Schwalbe, Dem.....			
			Walker Whitman, Pro.....			
			Jacob Bremner, Dem.....			
			Edw. Brotning, Dem.....			
			Frank J. Herrick, Pro.....			
			Edw. P. Hossinger, Pro.....			
			Ignatius Klotz, Dem.....			
			C. W. Hubbard, Pro.....			
			L. M. Miller, Dem.....			
			J. P. Jaspersen, Pro.....			
			Wesley Mott, Pro.....			
			Chas. A. Born, Rep.....			
			A. R. Lee, Dem.....			
			Geo. Ratcliff, Pro.....			
			Alex. B. Whitman, R-p.....			
			Wm. D. Boynton, Pro.....			
			Edwin Hulbert, Rep.....			
			W. P. Skair, Pro.....			
			Archibald Woodward, Dem.....			
			John H. Gould, Pro.....			
			Hiram P. Goshans, Dem.....			
			Peter Truak, Pro.....			
			A. L. Sanborn, Rep.....			
			F. W. Hall, Pro.....			
			Evan W. Evans, Dem.....			
			Joseph W. Wood, Pro.....			
			E. W. Baker, Dem.....			
			John Hardenstie, Pro.....			

VOTE FOR MEMBERS OF THE LEG SLATURE, 1894.
For session of 1895. Elected in 1892 and 1894.
SEPARATORS

District	Population, 1890.	Counties.	Elected.	Vote.	Plurality over next highest.	Defeated.	Vote.
I.	54,129	Door, Kewaunee and Marinette.....	D. Wayne Stebbins, Rep.	6,322	1,861	C. C. Baily, Dem. and Peo.	4,571
II.	54,173	Brown and Oneonta.....	Robert J. McGehean, Dem.	5,049	600	G. A. Jackson, Pro.	4,066
III.	51,849	Itasca and Kenosha.....	Ernst G. Timmas, Rep.	6,381	2,351	Edward Scotland, Rep.	4,449
IV.	45,750	First, third, seventh, thirteenth and eighteenth wards, city of Milwaukee, Milwaukee county.....	James C. Officer, Rep.	4,740.	1,225	Adam Apple, Dem. (P)	4,130
V.	54,154	Fifth, eighth, twelfth, fifteenth and sixteenth wards, city of Milwaukee, Milwaukee county.....	Wm. H. Austin, Rep.	5,697	2,704	James, Pro.	525
VI.	56,465	Second, fourth, sixth and ninth wards, city of Milwaukee, Milwaukee county.....	Oscar Altpeter, Dem.	6,119	613	Watsky, Peo.	1,915
VII.	53,574	Tenth ward, city of Milwaukee, and the towns of Milwaukee, Grady He and Watwata, Milwaukee county.....	Charles T. Fisher, Rep.	6,780	3,650	Thos. Engle, Dem.	3,215
VIII.	42,618	Eleventh, fourteenth and seventeenth wards, city of Milwaukee, and the towns of Lake, Oak Creek, Franklin and Greenfield, Milwaukee county.....	Michael Kruszka, Dem.	4,376	517	John Dolan, Peo.	1,889
IX.	46,869	Adams, Marquette, Juneau and Green Lake	Clarence E. Pierce, Rep.	6,716	3,516	Wm. G. Bruce, Dem.	2,693
X.	56,452	Pierce, Polk and St. Croix.....	Dempster W. Woodworth, Rep.	6,927	3,647	R. Auflife, Peo.	1,855
XI.	50,217	Ashland, Bayfield, Douglas, Burnett, Sawyer and Washburn.....	Thomas B. Mills, Rep.	8,920	4,403	H. J. Sullivan, Rep.	5,506
						Silas Chapman, Pro.	82
						Wm. H. Gladding, Peo.	31.
						Geo. Winans, Dem.	3,130
						Cluaster G. Porter, Peo.	1,425
						Jacob Kuhal, Rep.	3,850
						Darhan, Peo.	134
						Isaac L. Alsbacher, Dem.	4,900
						Wm. M. Blanding, Dem.	3,920
						David Doble, Dem.	4,417
						Hans T. Engos, Peo and Pro.	1,676

ELECTION STATISTICS.

353

XII.	38,406	Marathon and Wood.....	Neal Brown, Dem.....	6,160	2,477	3,683	Henry Groh, Rep.....
XIII.	44,196	Part of Dodge and Columbia.....	Michael E. Burke, Dem.....	4,995	755	4,240	C. A. Pettibone, Rep.....
XIV.	44,325	Lincoln, Langlade, Florence and Shawano.....	Dayn E. Wescott, Dem.....	5,325	1,524	3,801	Chas. S. Williams, Pro.....
XV.	51,470	Calumet and Manitowoc.....	John E. McMullen, Rep.....	4,854	914	3,940	Evan J. Homme, Rep.....
XVI.	59,378	Richland, Crawford and part of Grant.....	Chas. H. Baxter, Rep.....	5,072	761	5,211	Fred Schwalbe, Dem.....
XVII.	57,914	Green and part of Rock.....	Henry C. Putnam, Rep.....	7,129	3,915	3,214	Walter Witman, Pro.....
XVIII.	44,088	Fond du Lac.....	Lynnan W. Thayer, Rep.....	4,863	512	4,351	Jacob Brenner, Dem.....
XIX.	50,097	Winnebago.....	Charles W. Davis, Rep.....	6,591	2,870	3,721	Edw. Drotning, Dem.....
XX.	42,489	Sheboygan.....	Dennis T. Phalen, Dem.....	4,957	1,144	3,813	Frank R. Derrick, Pro.....
XXI.	51,552	Portage, Waushara and part of Waupaca.....	John Phillips, Rep.....	7,657	4,098	3,559	Edw. F. Hessinger, Pro.....
XXII.	52,257	Outagamie and part of Waupaca.....	Wm. Kennedy, Dem.....	5,917	1,937	3,980	Ignatius Kurz, Dem.....
XXIII.	50,694	Jefferson and part of Waukesha.....	Albert Solliway, Dem.....	5,611	375	5,235	C. W. Hubbard, Pro.....
XXIV.	56,493	Walworth and part of Rock.....	Thompson D. Weeks, Rep.....	7,552	2,222	5,330	L. M. Miller, Dem.....
XXV.	48,331	Clark and Eau Claire.....	Claron A. Youmans, Rep.....	5,007	2,070	2,937	J. P. Jaspersen, Pro.....
XXVI.	45,073	Part of Dane.....	Robert M. Bushford, Dem.....	5,718	319	5,399	Wesley Mott, Pro.....
XXVII.	41,629	Sauk and part of Columbia.....	William F. Conger, Rep.....	5,677	1,443	4,194	A. R. Lee, Dem.....
XXVIII.	60,964	La Fayette, Iowa and part of Grant.....	Calvert Spensley, Rep.....	6,740	150	6,590	Geo. Ratcliff, Pro.....
							Chas. A. Born, Rep.....
							A. R. Lee, Dem.....
							Geo. Ratcliff, Pro.....
							Alex. B. Whitman, Rep.....
							Wm. D. Boynton, Pro.....
							Edwin Hulbert, Rep.....
							W. F. Stair, Pro.....
							Archibald Woodward, Dem.....
							John H. Gould, Pro.....
							Hiram P. Gresham, Dem.....
							Peter Truax, Pro.....
							A. L. Sanborn, Rep.....
							F. W. Hall, Pro.....
							Evan W. Evans, Dem.....
							Joseph W. Wood, Pro.....
							E. W. Baker, Dem.....
							John Hardcastle, Pro.....

VOTE FOR MEMBERS OF THE LEGISLATURE—Continued
SENATORS—Continued.

District	Popula- tion, 1890.	Counties.	Elected.	Vote.	Plurality over next highest.	Defeated.	Vote.
XVIX	61,009	Buffalo, Dunn, Barron and Pepin	James H. Stout, Rep.....	7,298	5,693	Carl Preper, Peo..... Scattering.....	1,405 10
XXX.	48,142	Chippewa, Price, Taylor and Oneida	Levi F. Martin, Dem.....	5,086	718	Benj. F. Millard, Rep..... Henry E. Kramer, Peo.....	4,968 311
XXXI.	61,119	Jackson, Monroe and Vernon.....	James J. McGillevray, Rep.....	8,573	4,733	J. B. Hockley, Dem..... D. L. Brown, Pro.....	3,880 491
XXXII.	57,721	La Crosse and Trempealeau.....	Levi Withoes, Rep.....	5,802	509	G. T. Freeman, Dem..... Jno. N. Jones, Peo..... C. H. Van Wornor, Pro..... Lars Ingass.....	5,993 644 38 6
XXXIII	52,778	Ozaukee, Washington and part of Dodge ...	Stephen F. Mayer, Dem.....	6,095	No opposition.....

ELECTION STATISTICS.

355

VOTE FOR MEMBERS OF THE LEGISLATURE, 1894.
ASSEMBLYMEN.

Dis- tricts.	Popu- lation, 1890.	Counties.	Elected.	Vote.	Plurality over next highest.	Defeated.	Vote.
1	16,565	Adams and Marquette.....	Sophronius S. Landt, Rep.....	2,446	1,307	Wm. Risk, Dem.....	1,139
2	30,063	Ashland.....	Henry L. Besse, Rep.....	2,655	875	Burt Williams, Dem..... F. H. Wright, Pro. and Pro.....	1,780 1,286
3	15,416	Barron.....	Jonathan J. Smith, Rep.....	1,932	1,434	F. M. Angel, Dem..... J. B. Bennett, Pro.....	518 474
4	16,686	Bayfield, Burnett, Sawyer and Washburn...	William O'Neil, Rep.....	3,546	2,228	N. Boutin, Dem..... F. G. Dohberg, Ind.....	1,308 1
5	19,496	1st District, Brown.....	Henry F. Hagemeister, Dem.....	1,783	117	S. J. Murphy, Rep.....	1,666
6	19,668	2d District, Brown.....	Timothy Burke, Rep.....	1,880	179	A. Vander Heiden, Dem..... Hugh McDonald, Pro.....	1,701 157
7	22,928	Buffalo & Pepin.....	Allen H. DeGroot, Rep.....	2,708	909	Robert Lees, Dem..... L. Fried, Pro.....	1,799 178
8	16,689	Calumet.....	Joseph Wolfinger, Dem.....	1,440	577	S. M. Scott, Rep..... Chas. Hatch, Pro..... S. P. Mattby, Pro.....	1,063 139 30
9	12,665	1st District, Chippewa.....	Charles A. Stanley, Rep.....	1,062	73	Jas. A. Taylor, Dem..... A. D. Shattuck, Pro..... G. B. Harwood, Pro.....	979 84 380
10	12,478	2d District, Chippewa.....	John W. Thomas, Rep.....	1,551	531	Henry Lebois, Dem..... C. P. Hansen, Pro..... Geo. Kindern, Pro.....	1,020 244 61
11	17,708	Clarke.....	James C. Marsh, Rep.....	2,476	1,176	Geo. C. Andrews, Dem. & Pro.....	1,300
12	14,034	1st District, Columbia.....	Charles Mohr, Rep.....	1,790	304	H. P. Jamieson, Dem..... C. W. Main, Pro.....	1,486 78
13	14,296	2d District, Columbia.....	Joseph Sanderson, Rep.....	1,962	615	M. W. Spear, Dem., Pro. & Pro.....	1,347

VOTE FOR MEMBERS OF THE LEGISLATURE—Continued.

ASSEMBLYMEN—Continued.

Districts.	Popula- tion, 1890.	Councils.	Elected.	Vote.	Plurality over next highest.	Defeated.	Vote.
14	15,987	Crawford.....	James O. Davidson, Rep. ✓	1,902	636	W. S. Manning, Dem. H. A. Anderson, Pro.	1,325 121
15	15,344	1st District, Dane.....	George B. Burrows, Rep.	1,975	68	Oscar Schlotthauer, Dem. H. A. Miner, Pro. D. W. McDonald, Pro.	1,917 135 101
16	14,773	3d District, Dane.....	Hiland J. Spaulding, Rep.	1,623	27	Geo. Maloney, Dem. Jas. Melville, Pro. Geo. Starkler, Pro.	1,596 102 25
17	14,465	3d District, Dane.....	Ole C. Lee, Rep.	2,368	1,476	E. E. Ludl. Dem. Jas. A. Roberts, Pro. Dennis M. Clancy, Pro.	892 259 27
18	14,976	4th District, Dane.....	Henry F. Wilke, Rep.	1,765	141	S. Z. Evans, Dem. ✓ C. W. Bennett, Pro. Jas. C. Hate, Pro.	1,634 201 48
19	15,084	1st District, Dodge.....	Herman Rosenkranz, Dem.	1,796	512	Ernst Adelsmaeyer, Rep. Henry Spinsky, Ind.	1,284 140
20	15,249	3d District, Dodge.....	Henry S. Gilmore, Dem.	1,728	398	J. W. Ganes, Rep. D. Walters, Pro.	1,370 109
21	14,651	3d District, Dodge.....	Wm. J. Jech, Dem.	2,912	1,739	Frederick Settle, Rep.	883
22	15,082	Door.....	Jamus Hanson, Rep.	1,011	1,073	L. L. Hill, Dem. Chas. Jengulins, Pro.	638 64
23	13,135	Douglas.....	Henry C. Sloan, Rep.	3,066	1,380	John J. Atkinson, Dem. A. G. Newberg, Pro. F. E. C. Bryant, Ind. Pro.	1,080 990 39
24	22,664	Dunn.....	Albert B. Hall, Rep. ✓	2,531	1,000	A. J. Tibbels, Dem., Pro. & Pro.	1,542

ELECTION STATISTICS.

25	15,463	1st District, Eau Claire.....	Marshall Cousins, Rep.	1,948	514	Andrew Fess, Pop. & Dem.	1,094
26	15,210	2d District, Eau Claire.....	Chas. F. Hanke, Rep.	1,612	523	W. A. Cernahan, Dem. & Peo.	1,789
27	14,770	1st District, Fond du Lac.....	Frank L. Bacon, Rep.	2,019	886	O. Works, Pro.	267
28	14,879	2d District, Fond du Lac.....	Louie A. Lange, Dem.	1,686	137	Henry Schultz, Dem.	1,183
29	14,439	3d District, Fond du Lac.....	Peter McGalloway, Dem.	1,810	709	R. C. Abercrombie, Pro.	28
30	18,461	1st District, Grant.....	Adelbert L. Utt, Rep.	2,122	292	Thos. Hastings, Rep.	1,549
31	18,170	2d District, Grant.....	Joshua B. Bradbury, Rep.	2,222	723	Spencer Palmer, Pro.	43
32	22,732	Green.....	Nathaniel B. Treat, Rep.	2,303	555	James M. Boyd, Pro.	28
33	15,163	Green Lake.....	Frank E. Clark, Rep.	1,739	370	Paul Tillack, Rep.	1,101
34	22,117	Iowa.....	William A. Jones, Rep.	2,829	904	C. Hubbard, Pro.	1
35	15,797	Jackson.....	Jerome B. Miller, Rep.	2,091	1,351	C. E. Tripp, Pro.	4
36	16,463	1st District, Jefferson.....	John G. Conway, Dem.	1,963	862	J. J. Tobin, Dem.	1,790
37	17,127	2d District, Jefferson.....	Henry C. Christians, Dem.	2,019	288	Henry Stod. F.	5
38	17,121	Juneau.....	Frank E. Hurd, Rep.	2,386	650	John Caver, Dem.	1,569
39	15,581	Kenosha.....	John F. Reynolds, Rep.	2,137	514	John Dinisiale, Pro.	106
40	15,153	Kewaunee.....	Jacob Rodrian, Dem.	1,388	257	G. T. Hodges, Dem.	1,648
						L. Taylor, Pro.	295
						W. H. Hudson, Pro.	345
						Perry Niskern, Dem.	1,389
						Geo. W. Sherwood, Pro.	77
						Alex. Patrick, Pro.	47
						A. J. Doran, Dem.	1,925
						Geo. E. Plank, Pro.	324
						Harvey Cushman, Pro.	63
						C. W. Van Gorkon, Dem. & Peo.	740
						W. F. Murray, Pro.	184
						August E. Needham, Rep.	1,121
						Paul W. Cartwright, Rep.	1,781
						Job N. Grant, Dem. & Peo.	1,796
						John I. Herrick, Pro.	98
						Geo. H. Kroncke, Dem.	1,023
						Larrabee, Pro.	91
						J. F. C. Kasli, Rep.	1,151
						A. E. Oplica, Ind. Dem.	187

VOTE FOR MEMBERS OF THE LEGISLATURE--Continued.

ASSEMBLYMEN--Continued.

Dis- tricts.	Popula- tion, 1890.	Counties.	Elected.	Vote.	Plurality over next highest.	Defeated.	Vote.
41	19,627	1st Dist., La Crosse.....	George H. Ray, Rep.....	3,070	534	H. A. Pommell, Dem..... John A. Jones, Pro..... John Marquet, Pro.....	1,536 124 470
42	19,174	2d Dist., La Crosse.....	Lemuel B. Cox, Rep.....	2,313	1,210	Wm. Storant, Dem..... C. P. Merriam..... Abel Merrill, Pro.....	1,103 431 107
43	20,365	Lafayette.....	James W. Freeman, Rep.....	2,557	532	Geo. W. Larsen, Dem..... T. H. Sheldon, Pro..... C. B. Logue, Pro.....	2,025 115 169
44	13,081	Languide, Forest and Florence.....	George W. Latta, Rep.....	1,850	288	Peter McGovern, Dem.....	1,562
45	12,068	Lincoln.....	David Finn, Dem.....	1,285	53	Martin Foss, Rep..... Leonard Kabat, Pro.....	1,290 586
46	19,564	1st Dist., Manitowoc.....	Fred C. Maertz, Dem.....	1,597	74	Chas. Sweeting, Rep..... J. McCarthy, Pro.....	1,523 81
47	18,307	2d Dist., Manitowoc.....	William Croll, Dem.....	1,773	406	C. D. Fahrney, Rep..... A. Pohl, Pro.....	1,367 222
48	15,140	1st Dist., Marathon.....	Robert Pilsch, Dem.....	1,744	419	A. Cook, Rep..... F. Linnmer, Pro..... D. R. Olin, Pro.....	1,325 62 18
49	15,229	2d Dist., Marathon.....	George Werhelm, Rep.....	1,869	512	B. E. Jones, Dem..... E. Gamble, Pro..... Geo. W. Racy, Pro.....	1,357 47 132
50	20,304	Marinette.....	Georgt W. Taylor, Rep.....	2,866	807	Amos Holgate, Dem & Pro..... J. O. Lundgren, Pro.....	2,059 139

ELECTION STATISTICS.

51	13,468	1st Dist., Milwaukee	Henry S. Dodge, Rep.	1,194	2	Paul I. Foley, Dem. M. Hamblizer, Peo.	1,192 346 13
52	17,264	2d Dist., Milwaukee	George R. Mahoney, Dem.	1,678	118	Byron F. McGargle, Rep. Chas. J. Shuer, Peo.	1,669 492
53	14,658	3d Dist., Milwaukee	Gustav J. Joste, Rep.	1,738	662	Albert Hunkel, Dem. Gustav Patzer, Peo.	896 1,076
54	13,968	4th Dist., Milwaukee	Frank A. Anson, Rep.	2,340	904	Joseph P. Carney, Dem. & Peo.	1,386
55	19,879	5th Dist., Milwaukee	Albert Woller, Rep.	2,361	1,313	Geo. Ditzmar, Dem. Chas. G. Kuhn, Peo.	778 1,018
56	22,469	6th Dist., Milwaukee	Reinhardt Klambunde, Rep.	1,867	459	Ferdinand Luedke, Dem. Frank Kraeger, Peo.	1,398 1,225
57	20,976	7th Dist., Milwaukee	Edward C. Notbohm, Rep.	2,017	609	Matthew Killies, Dem. Wiemann, Peo.	1,408 779
58	21,959	8th Dist., Milwaukee	Elliott R. Stillman, Rep.	1,953	517	Geo. H. Chase, Dem. Cyborowski, Peo.	1,436 865
59	14,235	9th Dist., Milwaukee	Charles A. Winter, Rep.	1,369	619	Hubert Schlemer, Dem. Edgar Wood, Peo.	730 629
60	13,798	10th Dist., Milwaukee	Theodore Prochnow, Rep.	1,378	415	Joseph Knapp, Dem. Aug. Schmidt, Peo.	863 660
61	13,020	11th Dist., Milwaukee	Chris. Paulus, Rep.	1,089	335	J. Bruess, Dem. L. Elsnier	756 609
62	11,107	12th Dist., Milwaukee	Andrew H. Boncel, Dem.	1,645	1,138	Andrew Bozakata, Peo. Chas. Zubr, Rep.	597 333
63	13,740	13th Dist., Milwaukee	Barney A. Eaton, Rep.	2,307	885	S. J. Henderson, Dem. Graham, Peo.	1,922 363
64	19,569	14th Dist., Milwaukee	Emerson D. Hoyt, Rep.	2,377	1,472	Geo. Everis, Dem. Fred. Stearns, Peo.	505 270
65	23,211	Monroe	Thomas L. Martin, Rep.	3,010	841	D. C. Hope, Dem. John F. Shattuck, Pro.	2,169 180
66	15,069	Oconto	Andrew C. Frost, Rep.	1,701	225	J. P. Mertine, Dem. John Hansen, Peo. T. F. Reynolds, Pro.	1,470 61 85

VOTE FOR MEMBERS OF THE LEGISLATURE — Continued.

ASSEMBLYMEN — Continued.

Dis- tricts.	Popu- lation, 1900.	Counties.	Elected.	Vote	Plurality over next highest.	Defeated.	Vote.
67	18,021	1st Dist., Outagamie.	Hubert Wolf, Dem.	1,932	86	John Dey, Rep. H. W. Bussel, Pro.	1,897 147
68	30,069	2d Dist., Outagamie.	John Uecker, Rep.	2,097	330	John Brill, Dem. Jas. Douglas, Pro.	1,787 103
69	14,943	Ozaukee.	Herman Schellenberg, Dem.	1,417	674	D. E. McGinley, Rep. Louis C. Kirker, Ind. Dem.	743 656
70	16,990	Onoda, Price, Taylor and Vilas.	Cyrus C. Yawkey, Rep.	4,168	1,870	A. McKinzi, Dem. K. McRae, Pro.	2,292 83
71	30,336	Pierce.	Freeman H. Lord, Rep.	2,161	1,733	J. M. Bailey, Dem. Victor Bailey, Pro. J. Mealey, Pro.	808 198 178
72	12,968	Polk.	Henry P. Burdick	1,385	802	W. L. Tuttle, Dem. C. W. Staples, Pro.	563 563
73	34,798	Portage.	Herman H. Hoffman, Rep.	2,750	79	Robert Malne, Dem. S. A. Sherman, Pro.	2,671 47
74	18,448	1st Dist., Racine.	Chas. M. Hambricht, Rep.	2,119	831	Peter Galloway, Dem. Andrew Hanson, Pro. J. B. Corse, Pro.	1,165 1,288 113
75	17,830	2d Dist., Racine.	George H. Blake, Rep.	2,053	551	H. E. Zimmerman, Dem. Thos. O'Neil, Pro. Wm. Williams, Pro.	1,502 322 385
76	19,121	Richland.	Jay G. Lamberson, Rep.	2,389	993	J. M. Ferbee, Dem. H. J. Hayes, Pro.	1,426 888
77	14,587	1st Dist., Rock.	Edward F. Hansen, Rep.	2,456	1,670	R. M. Richmond, Dem. W. L. Doolittle, Pro.	786 171

ELECTION STATISTICS.

78	13,913	2d Dist., Rock.....	Samuel S. Jones, Rep.....	1,983	1,065	W. J. Beals, Peo.....	67
79	14,720	3d Dist., Rock.....	Fenner Kimball, Rep.....	2,101	257	Clark B. Palmer, Dem.....	928
80	23,129	St. Croix.....	Orrin J. A. Adams, Rep.....	2,730	779	S. J. Clark, Pro.....	204
81	15,228	1st Dist., Sauk.....	Charles Hirschinger, Rep.....	2,229	1,130	J. C. Zinck, Dem.....	1,544
82	15,273	2d Dist., Sauk.....	Henry W. Sorge, Dem.....	1,661	64	John Haviland, Peo. and Pro.....	120
83	19,296	Shawano.....	Christian Bonnin, Rep.....	1,701	132	Jas. H. Kinsey, Dem.....	1,911
84	14,827	1st Dist., Sheboygan.....	Christian Ackerman, Rep.....	1,412	196	H. P. Blake, Pro.....	286
85	13,223	2d Dist., Sheboygan.....	William F. Slekter, Rep.....	1,419	452	Griffin, Peo.....	162
86	14,429	3d Dist., Sheboygan.....	George W. Wolff, Rep.....	1,890	663	Geo. A. Gross, Dem.....	1,009
87	18,920	Trempealeau.....	Eugene F. Clark, Rep.....	2,157	1,328	S. Mather, Pro.....	292
88	25,111	Vernon.....	Daniel O. Mahoney, Rep.....	3,537	2,303	Scattering.....	3
89	13,878	1st Dist., Walworth.....	Frank L. Fraser, Rep.....	1,912	1,020	A. Beckwith, Rep.....	1,267
90	13,982	2d Dist., Walworth.....	Thomas H. Grier, Rep.....	1,966	1,296	Frank Holtob.....	100
91	22,751	Washington.....	William H. Froelich, Rep.....	2,310	110	Chas. Kolin, Dem.....	1,522
						F. A. Miller, Ind.....	157
						H. Mueller, Dem.....	1,216
						Wm. Schultz, Peo.....	590
						Ferdinand Prehm, Dem.....	967
						Carl Arnold, Peo.....	164
						Richard Phalen, Dem.....	1,218
						John Baurinfield, Peo.....	29
						A. Baitch, Dem.....	919
						Field, Pro.....	234
						Imnell, Peo.....	69
						S. A. Mellen, Dem. & Peo.....	1,234
						A. Knikans, Dem.....	892
						Chas. F. Badger, Pro.....	147
						S. Harrington, Peo.....	70
						Richard Brelgel, Dem.....	700
						D. E. La Barr, Pro.....	414
						Herman Karten, Dem.....	2,900

VOTE FOR MEMBERS OF THE LEGISLATURE—Continued.

ASSEMBLYMEN—Continued.

Dis- tricts.	Popula- tion, 1890.	Counties.	Elected.	Vote.	Plurality over next highest.	Defeated.	Vote.
92	16,106	1st Dist., Waukesha.....	Delbert K. Smith, Rep.	2,307	679	Frederick Classen, Dem Haylet, Pro Blossock, Pro.....	1,538 101 74
93	17,164	3d Dist., Waukesha.....	Caleb C. Harris, Rep.....	2,332	683	John A. Krause, Dem., Pro....., Pro.....	1,619 106 101
94	13,577	1st Dist., Waupaca.....	Roger S. Johnson, Rep.....	1,423	200	David Jennings, Dem J B. F. Rice, Pro.	1,193 72
95	13,217	2d Dist., Waupaca.....	Phillip A. Ham, Rep.	2,537	2,034	Winfield Scott, Dem. James F. Knudson, Pro.....	503 207
96	13,507	Waushara.....	James T. Ellarson, Rep.....	2,474	2,290	Samuel P. Delap, Pro.....	175
97	15,776	1st Dist., Winnebago.....	August C. Thalacker, Rep.....	2,030	1,780	Herman Duckson..... John Rote, Pro.....	1,244 431
98	17,088	3d Dist., Winnebago.....	Silas Bullard, Rep.	1,621	406	M. M. Schoetz, Dem., Sam'l Neff, Pro.....	1,415 300
99	17,233	3d Dist., Winnebago.....	George A. Buckstaff, Rep.....	2,749	1,713	L. L. Larrabee, Dem Nick Becker, Pro.....	1,096 282
100	18,127	Wood.....	Herman C. Wipperman, Rep.....	2,504	689	Michael Ruppinger, Dem. M. V. Payne, Pro.....	1,565 52

PART IV.

STATE FINANCES.

THE STATE FINANCES.

For the two years ending September 30, 1894.

THE STATE DEBT.

The bonded debt of the state, created in 1861-63, for the purpose of carrying on the war for the maintenance of the Union, has now all been paid or converted into certificates of indebtedness to the Trust Funds, except one thousand dollars, which was paid from the General Fund, August 13, 1888.

The distribution of the debt on the 30th of September, 1894, was as follows:

Certificates of indebtedness, school fund.....	\$1,563,700 00
Certificates of indebtedness, normal school fund.....	515,700 00
Certificates of indebtedness, university fund	111,000 00
Certificates of indebtedness, agricultural college fund.....	60,600 00
	<u>\$2,251,000 00</u>

GENERAL STATEMENT.

The aggregate result of the financial transactions during two years on all funds is as follows:

GENERAL FUND.

Receipts for two years	\$3,835,479 08	
Disbursements for two years		\$3,498,391 49
Balance September 30, 1892	640,228 12	
Balance September 30, 1894		977,315 71
	<u>\$4,475,707 20</u>	<u>\$4,475,707 20</u>

ALL OTHER FUNDS.

RECEIPTS FOR TWO YEARS.

School Fund	\$365,691 10
School Fund Income.....	1,715,329 27
University Fund	17,421 23
University Fund Income.....	708,359 23
Agricultural College Fund.....	39,947 37
Agricultural College Fund Income.....	45,219 06
Normal School Fund	233,507 80
Normal School Fund Income.....	473,911 17
Drainage Fund	51,854 99
Delinquent Tax Fund.....	14,307 94
Deposit Fund.....	867 06
Redemption Fund.....	142 64
Manitowoc and Calumet Swamp Land Fund	806 94
Columbia and Sauk County Indemnity Fund.....	630 50
Indemnity Fund.....	28,964 16
Ex State Treasurers' Judgment Fund	427,902 55
	<u>\$4,124,403 00</u>

DISBURSEMENTS FOR TWO YEARS.

School Fund.....		\$265,789 50
School Fund Income.....		1,708,889 49
University Fund.....		19,000 00
University Fund Income.....		708,399 22
Agricultural College Fund.....		51,227 79
Agricultural College Fund Income.....		45,219 06
Normal School Fund.....		226,543 50
Normal School Fund Income.....		473,911 17
Drainage Fund.....		122,374 71
Delinquent Tax Fund.....		14,117 20
Indemnity Land Fund.....		893 03
Redemption Fund.....		23,864 16
Ex-State Treasurers' Judgment Fund.....		427,002 55
Manitowoc and Calumet Swamp Land Fund.....		3,016 84
Columbia and Sauk County Indemnity Fund.....	
Wisconsin Farm Mortgage Land Co. Fund.....		17 50
St. C. & L. S. R. R. Trespass Fund.....		2,067 46
St. C. & L. S. R. R. Deposit Fund.....	
Allotment Fund.....	
Total receipts.....	\$1,124,403 00	\$4,208,233 18
Balance September 30, 1892.....	163,341 37
Balance September 30, 1894.....	79,511 19
	<u>\$1,287,744 37</u>	<u>\$4,287,744 37</u>

GENERAL FUND.

This fund embraces all the revenues of the state applicable to the payment of the ordinary expenses of the state government.

The sources from which it is derived are, a tax on civil actions, license of railroad companies, plank road companies, log driving and booming companies, savings, loan and trust companies, telegraph and telephone companies, insurance companies, and hawkers and peddlers; fees received from notaries public and from the various state offices, (and from the sale of books and reports.

The expenditures therefrom are authorized by permanent and temporary appropriations, and by the several laws requiring the secretary of state to audit accounts.

The receipts and disbursements have been as follows:

	1893.	1894.
Railroad companies, sections 1212 and 1213, R. S.	\$1,156,200 75	\$1,438,758 66
Telegraph companies, chapter 345, laws 1883, am. ch. 332, laws 1887.....	9,657 63	9,985 71
Telephone companies, chapter 345, laws 1883, and ch. 337, laws 1885.....	11,705 71	9,716 29
Sleeping car companies, chapter 358, laws 1883, am. ch. 415, laws 1885.....	1,198 04	1,223 29
From counties for maintaining insane, ch. 293, laws 1881.....	189,738 27	183,257 47
From counties for industrial school for boys, ch. 298, laws 1881.....	8,511 81	8,078 53
For fifth normal school, chapter 364, laws 1885.....	9,985 59	10,014 41
For aid to free high schools, sec. 496, R. S., am. by ch. 298, laws 1885.....	49,927 95	50,073 05
From suit tax, sec. 743, R. S.....	6,659 00	7,903 00
From peddler licenses, sec. 1774, R. S., am. by ch. 510, laws 1889.....	15,228 17	12,841 05
From insurance licenses, sec. 1219, R. S., am. by ch. 138, laws 1879.....	122,651 27	129,931 05
From loan and trust companies, chapter 353, laws 1871.....	1,025 85	1,902 84
From log driving and boom companies, chapter 422, laws 1891.....	4,187 65	1,579 11
From United States for maintaining inmates W. V. Home.....	14,711 94	12,662 21
From office fees.....	89,828 35	30,980 07
From interest on general fund balance in banks.....	12,569 08	14,178 15
From ex-state treasurers' judgments.....	227,402 53
From all other sources.....	5,857 77	5,226 82
	<u>\$1,609,587 77</u>	<u>\$2,220,164 24</u>
Total for two years.....	<u>\$3,835,752 01</u>

GENERAL FUND INVESTMENTS.

There has been invested, in pursuance of law, the following amounts, from the general fund during the biennial term ending Sept. 30, 1894.

	1893.	1894.
Loan to state agricultural society.....	\$30,000 00
Purchase of E. C. McFetridge mortgage on state fair grounds.....	\$47,782 08
Total for two years.....		\$77,782 08

DISBURSEMENTS.

<i>Salaries and expenses—</i>		
Governor's office.....	\$5,800 41	\$5,183 00
Secretary's office.....	7,095 88	7,000 00
Treasurer's office.....	7,095 88	7,000 00
Attorney general's office.....	4,318 48	5,500 00
State superintendent's office.....	5,332 67	5,950 05
Railroad commissioner's office.....	5,463 48	4,831 26
Insurance commissioner's office.....	4,814 63	4,847 54
Superintendent public property.....	2,027 39	2,000 00
Supreme court.....	34,606 50	34,231 75
Circuit courts.....	65,000 00	67,956 29
State historical society.....	9,800 00	9,499 00
State library.....	4,436 66	3,770 52
State board of charities and reform.....	1,634 40
State board of control.....	18,250 80	18,578 05
	<u>\$178,567 18</u>	<u>\$177,431 09</u>
Total.....		\$355,908 26

Permanent Appropriations—

	1893.	1894.
Bureau of labor statistics.....	\$7,974 65	\$7,248 47
State board of health.....	6,043 80	5,668 80
Fish culture.....	13,000 00	13,000 00
Dairy and food commission.....	7,456 49	7,046 32
Dairy and food commission laboratory.....	286 43	925 67
Land protection.....	2,532 27	6,149 89
Teachers' institutes.....	1,444 60	1,311 54
Appraising Crawford county swamp lands.....	99 16
	<u>\$38,838 10</u>	<u>\$41,349 69</u>
Total.....		\$80,187 79

Legislative Expenses—

Lieutenant governor.....	\$1,097 69	\$500 00
Senate salaries.....	16,500 00
Mileage, 2d special session.....	852 40
Mileage, regular session.....	951 00
Employees, 2d special session.....	599 00
Employees, regular session.....	22,904 00
Assembly salaries.....	50,500 00
Mileage, 2d special session.....	2,667 30
Mileage, regular session.....	3,040 01
Employees, 2d special session.....	547 00
Employees, regular session.....	20,003 75
Miscellaneous expenses.....	760 10
Legislative chaplains.....	420 00
Contesting seats, assembly.....	7,093 53
Legislative visiting committee.....	300 00
Printing for legislature.....	5,566 45	105 21
Annotated statutes for legislature.....	1,782 00
Blue book.....	8,879 72	100 00
	<u>\$154,503 95</u>	<u>\$705 21</u>
Total.....		\$155,809 16

<i>Charitable and penal institutions—</i>		1893.	1894.
State hospital for insane	\$113,333 44	\$94,403 65	
Northern hospital for insane	114,093 59	121,686 52	
Wisconsin school for deaf	30,497 44	30,938 43	
Wisconsin school for blind	33,209 39	25,523 45	
Industrial school for boys	57,300 30	54,458 97	
State prison	10,813 68	18,859 34	
State public school	*40,730 09	37,538 12	
	<u>\$408,967 93</u>	<u>\$402,878 45</u>	
Total			<u><u>\$811,846 41</u></u>
 <i>Clerk hire—</i>			
Governor's office	\$1,812 47	\$1,500 00	
Secretary's office	21,260 67	21,310 00	
Treasurer's office	10,404 00	10,159 98	
State superintendent's office	4,428 83	3,913 01	
Land office	15,568 56	13,402 15	
Supt. public property's office	1,500 00	1,520 54	
Bureau of labor statistics	1,200 00	1,200 00	
	<u>\$56,174 53</u>	<u>\$53,006 28</u>	
Total			<u><u>\$109,180 81</u></u>
 <i>Labor about Capitol—</i>			
Engineers and firemen	\$5,416 50	\$5,682 75	
Carpenters	2,512 90	1,980 00	
Janitors and messengers	18,860 00	18,944 00	
Painters	1,983 33	1,860 00	
Police	4,294 00	4,280 00	
Nightwatchmen	1,460 00	1,400 00	
Laborers	11,614 94	11,584 10	
Bookroom attendant	900 00	900 00	
Elevator attendant	730 00	730 00	
Storekeeper	730 00	730 00	
Steam and gas fitter	821 25	821 25	
	<u>\$49,067 96</u>	<u>\$48,872 10</u>	
Total			<u><u>\$97,940 06</u></u>
 <i>For sundry purposes—</i>			
Transient labor	\$15,170 02	\$11,289 87	
Incidental expenses	25,148 33	14,701 23	
Printing	25,291 19	22,332 43	
Postage	7,001 93	5,422 12	
Expressage	2,568 61	2,347 57	
Paper	15,467 49	13,757 50	
Stationery	5,211 94	2,472 54	
Gas	5,666 85	3,849 99	
Fuel	5,146 85	6,426 24	
Treasury agent	3,908 04	2,972 72	
Compiling war records	6,345 00	4,510 00	
Militia	82,459 79	105,469 74	
Wisconsin rifle range	2,304 59	3,942 61	
Examiners, state teachers	517 87	335 37	
Examiners, admission to bar	785 20	577 84	
Governor's contingent fund	2,147 96	572 69	
Veterinary surgery	5,743 41	4,697 01	
Glauded horses slaughtered	1,659 87	1,051 04	
State fish and game warden	2,334 59	3,342 49	
Illustrating report agricultural experiment station	388 40	180 08	
Ex-state treasurers' suits	8,248 29	25 06	
Publishing and advertising	657 80	1,297 35	
Publishing general laws	42,000 00	100 00	
Statistics of crime		29 60	
Publishing private and local laws	478 80		
Publishing laws in state paper	1,422 60	38 40	
Publishing bank reports	261 05	246 14	
Advertising lands	473 95	441 10	
Real estate returns	1,936 13	1,842 02	
Free high schools	47,623 45	47,402 91	
Chickamauga committee		273 50	
Presidential electors	370 60		

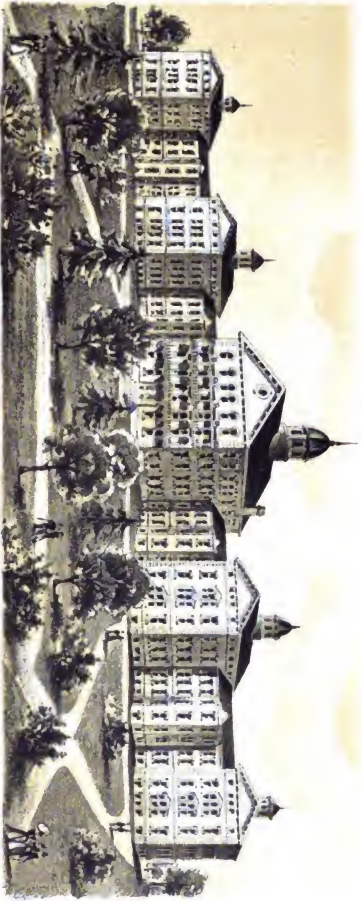

WISCONSIN STATE HOSPITAL FOR THE INSANE, MENDOTA.
NEAR MADISON.

Wm. S. W. & Co. Architects

<i>For sundry purposes—Continued.</i>	1893.	1894.
Maintaining insane in county asylums.....	244,230 18	270,780 30
University summer school.....	1,000 00	1,000 00
Deaf mute instruction in cities.....	5,225 10	9,315 37
Circuit court reporters.....	10,112 50	10,160 60
County agricultural societies.....	31,203 01	27,374 30
Bounty on wild animals.....	12,778 00	13,008 00
Special appropriations.....	208,920 98	265,073 84
Miscellaneous.....	69,383 63	128,438 63
	<u>\$900,381 90</u>	<u>\$988,147 10</u>
Total.....		<u><u>\$1,888,529 00</u></u>

*Including payments on account of fire loss (ch. 152, laws of 1893) amounting to \$6,067.80.

SCHOOL FUND.

The School Fund is composed of:

1. Proceeds of lands granted by the United States for support of schools.
2. All moneys accruing to the state by forfeiture or escheat.
3. All penalties for trespass upon school lands.
4. All fines collected in the several counties for breach of penal laws.
5. All moneys paid as an exemption from military duty.
6. Five per cent. of net proceeds of sales of United States public lands.

The number of acres of unsold land, the proceeds of which are applicable to this fund, is 47,381.47.

The cash receipts and disbursements during the last two years have been as follows:

RECEIPTS.	
1893.....	\$157,779 65
1894.....	207,911 45
Total receipts.....	<u><u>\$365,691 10</u></u>

DISBURSEMENTS.	
1893.....	\$154,254 50
1894.....	211,545 00
Total disbursements.....	<u><u>\$365,799 50</u></u>

The amounts of productive School Fund on the 30th day of September, 1893, and 1894, were as follows:

1893.....	\$3,380,672 28
1894.....	<u>3,418,760 25</u>

SCHOOL FUND INCOME.

The interest received on school fund investments and on the principal due for sales of school lands, and the mill tax on all assessable property in the state (287-1885) constitutes the School Fund Income.

The amount of this fund in the treasury on the first day of June is annually certified by the secretary of state to the state superintendent of public instruction, and by him apportioned under the provision of section 554 of the Revised Statutes.

The receipts and disbursements during the last two years have been as follows:

RECEIPTS.	
1893.....	\$832,512 87
1894.....	862,716 40
Total receipts.....	<u><u>\$1,715,229 27</u></u>

DISBURSEMENTS.	
1893.....	\$840,826 07
1894.....	869,063 42
Total disbursements.....	<u><u>\$1,709,889 49</u></u>

UNIVERSITY FUND.

The proceeds of sales of lands granted by the United States to the state of Wisconsin for the support of the State University by acts of Congress, approved June 12, 1838; August 6, 1846, and December 12, 1852, form the University Fund. The principal or capital is productive, drawing interest.

The number of acres of unsold land is 937.4. The cash receipts and disbursements during the last two years have been as follows:

RECEIPTS.	
1893	\$6,339 28
1894.....	10,481 95
Total.....	<u>\$17,821 23</u>
DISBURSEMENTS.	
1893	\$4,000 00
1894.....	11,000 00
Total	<u>\$19,000 00</u>

The amount of productive University Fund on the 30th day of September, 1893 and 1894, was as follows:

1893	\$229,922 00
1894.....	230,663 00

UNIVERSITY FUND INCOME.

This fund is derived chiefly from the annual tax levy authorized by section 390, Revised Statutes, and from the interest on university land certificates and loans, and the $\frac{1}{4}$ mill tax on all assessable property in the state, chapter 300, laws of 1835—with an additional $\frac{1}{10}$ mill tax annually for six years, to be used for building purposes—chapter 21, laws of 1891—and is perpetually appropriated to the support and endowment of the state university by section 399, Revised Statutes. By provision of said section, this entire fund is placed at the disposal of the board of regents by transfer to the treasurer of said board, and the detailed record of its expenditures is kept by said treasurer distinct and independent of the accounts of the state.

The receipts and disbursements during the last two years have been as follows:

RECEIPTS.	
1893.....	\$238,325 50
1894.....	470,073 73
Total	<u>\$708,399 23</u>
DISBURSEMENTS.	
1893.....	\$238,325 56
1894.....	470,073 73
Total	<u>\$708,399 29</u>

AGRICULTURAL COLLEGE FUND.

The proceeds of sales of 210,000 acres of land granted by the United States to the state by act of congress approved July 2, 1862, for the support of an institution of learning, where shall be taught the principles of agriculture and mechanic arts, form the Agricultural College Fund. The number of acres of unsold land is 243.07.

The cash receipts and disbursements during the last two years have been as follows:

RECEIPTS.	
1893.....	\$20,435 93
1894.....	19,511 44
Total	<u>\$39,947 3</u>

DISBURSEMENTS.

1893.....	\$28,827 79
1894.....	22,400 00
Total	<u>\$51,227 79</u>

The amount of productive Agricultural College Fund on the 30th day of September, 1893 and 1894, was as follows:

1893.....	\$301,438 04
1894.....	302,855 72

AGRICULTURAL COLLEGE FUND INCOME.

The receipts and disbursements during the last two years have been as follows:

RECEIPTS.

1893.....	\$17,890 10
1894.....	27,828 96
Total	<u>\$45,719 06</u>

DISBURSEMENTS.

1893.....	\$17,390 10
1894.....	27,828 96
Total	<u>\$45,219 06</u>

NORMAL SCHOOL FUND.

This fund consists of one-half of the proceeds of the sales of all swamp and overflowed lands received by the state from the United States under act of congress approved September 25, 1850. The number of acres of unsold land is 212,911.91.

The cash receipts and disbursements during the last two years have been as follows:

RECEIPTS.

1893.....	\$125,968 28
1894.....	110,239 52
Total	<u>\$236,207 08</u>

DISBURSEMENTS.

1893.....	\$129,643 50
1894.....	106,900 00
Total	<u>\$236,543 50</u>

The amount of productive Normal School Fund on the 30th day of September, 1893, and 1894, was as follows:

1893.....	\$1,811,225 11
1894.....	1,827,447 45

NORMAL SCHOOL FUND INCOME.

This fund is derived from the interest on swamp land certificates and loans, and a state tax levy of \$10,000 for the fifth normal school, chapter 364, laws of 1885, the 1.20 mill tax for new normal schools, chapter 185, laws of 1893, and is applied to establishing and maintaining normal schools as provided by law. By the provisions of section 304, Revised Statutes, this entire fund is placed at the disposal of the board of regents of normal schools, by transfer to the treasurer of said board, and the detailed record of its expenditures is kept separate and distinct from the accounts of the state. The receipts and disbursements during the last two years have been as follows:

RECEIPTS.	
1893.....	\$311,780 09
1894.....	162,131 08
Total.....	<u>\$473,911 17</u>
DISBURSEMENTS.	
1893.....	\$311,780 09
1894.....	162,131 08
Total.....	<u>\$473,911 17</u>

NOTE.—There was transferred from ex-State Treasurers' Judgment Fund to treasurer board of normal regents, and not included in Normal School Fund income in general statement, the sum of \$17,785.30.

DRAINAGE FUND.

This fund consists of one-half the proceeds of sales of all swamp and overflowed lands received by the state from the United States, and is distributed on the 30th day of September, under the provisions of section 254, Revised Statutes, as amended by chapter 254, laws of 1883, among the several counties wherein such lands lie, in proportion to the amount of sales in the respective counties. The moneys so paid are then apportioned by the county clerks to the several towns in their respective counties, and are expended under direction of the town board in draining and reclaiming the swamp lands in such town, and in constructing roads and bridges over such swamp lands. The number of acres of unsold land is 230,439.52.

The cash receipts and disbursements during the last two years have been as follows:

RECEIPTS.	
1893.....	\$30,219 01
1894.....	21,635 93
Total.....	<u>\$51,854 99</u>
DISBURSEMENTS.	
1893.....	\$92,102 64
1894.....	30,272 07
Total.....	<u>\$122,374 71</u>

The amount of productive drainage fund on the 30th day of September, 1893 and 1894, was as follows:

1893.....	\$2,316 00
1894.....	<u>2,075 00</u>

DELINQUENT TAX FUND.

This fund consists of taxes collected on state lands by the state treasurer in accordance with the provisions of section 1146, Revised Statutes, and is credited quarterly to the different counties in which the lands are situated. The amounts which have been so received and disbursed are as follows:

RECEIPTS.	
1893.....	\$5,914 02
1894.....	8,393 92
Total.....	<u>\$14,307 94</u>
DISBURSEMENTS.	
1893.....	\$6,030 46
1894.....	8,096 74
Disbursements for two years.....	<u>\$14,117 20</u>
Receipts for two years.....	\$14,307 94
Balance September 30, 1892.....	475 14
Balance September 30, 1894.....	<u>665 86</u>
	<u>\$14,783 08</u>
	<u>\$14,783 08</u>

DEPOSIT FUND.

On the sale of land forfeited to the state, and the payment of the amount due the state, and all costs and penalties accrued under the provisions of section 235, of the Revised Statutes, if any balance remain, the amount of such balance is deposited in the state treasury to the credit of the persons entitled thereto, and is denominated the Deposit Fund.

The transactions therein have been as follows:

Disbursements for two years		\$903 03
Receipts for two years	\$907 06	
Balance September 30, 1892	11,310 91	
Balance September 30, 1894		11,284 94
Total	<u>\$12,177 97</u>	<u>\$12,177 97</u>

ST. CROIX AND LAKE SUPERIOR RAILROAD TRESPASS FUND.

(Chapter 46, Laws of 1869.)

DISBURSEMENTS.

1894		<u>\$2,067 46</u>
------------	--	-------------------

REDEMPTION FUND.

(Section 228, R. S.)

RECEIPTS.

1893		\$29 50
1894		118 14
Total		<u>\$142 64</u>

WISCONSIN RAILROAD FARM MORTGAGE LAND COMPANY.

Chapter 235, laws of 1882, authorizes the commissioners of the Wisconsin Railroad Farm Mortgage Land Company to close up the business of said corporation, and to turn over and to pay to the state treasurer all its money and bank accounts, and to take his receipt therefor, and at the same time to make its report in writing to the secretary of state, of its proceedings under this act. Accordingly the said commissioners, paid the sum of \$8,935 09 into the treasury, and deposited with the secretary of state, the books, together with a list of claimants to whom dividends are yet due with the amount set opposite their respective names.

DISBURSEMENTS.

1894		\$17 50
Balance September 30, 1892	\$4,546 31	
Balance September 30, 1894		4,528 81
Total	<u>\$4,546 31</u>	<u>\$4,546 81</u>

MANITOWOC AND CALUMET SWAMP LAND FUND.

(Chapter 352, Laws of 1883.)

RECEIPTS.

1893		\$286 02
1894		220 92
Total		<u>\$906 94</u>

DISBURSEMENTS.

For two years		<u>\$3,016 84</u>
---------------------	--	-------------------

COLUMBIA AND SAUK COUNTY INDEMNITY FUND.

(Chapter 90, Laws of 1885.)

RECEIPTS.	
1893.....	180 40
1894.....	450 10
Total.....	<u>\$630 50</u>
Balance September 30, 1892.....	<u>\$2,874 38</u>
Balance September 30, 1894.....	<u><u>\$3,504 88</u></u>

INDEMNITY LAND FUND.

The proceeds of lands sold for indemnifying the state of Wisconsin for swamp lands sold by the United States. The number of acres of land unsold is 37,800.16.

The cash receipts and disbursements during the last two years have been as follows:

RECEIPTS.	
1893.....	\$15,318 87
1894.....	13,545 29
Total.....	<u><u>\$28,864 16</u></u>

DISBURSEMENTS.	
For two years (transfer).....	<u><u>\$28,864 16</u></u>

ALLOTMENT FUND.

Section 3, of chapter 190, general laws, 1892, directed the state treasurer to receive such sums of money as might be placed in his hands by any volunteer making an allotment, as provided by the act of congress, approved December 31, 1861, and dispose of the same according to the order and direction of such volunteer. This fund consists of moneys so received by the state treasurer and yet unclaimed by the beneficiaries named by the volunteers. There having been no payments made from the fund during the year, the account stands as follows:

Balance, September 30, 1893.....	\$916 54
Balance, September 30, 1894.....	<u><u>\$916 54</u></u>

EX-STATE TREASURERS' JUDGMENT FUND.

RECEIPTS.	
1893.....	\$177,312 54
1894.....	250,590 01
	<u>\$427,902 55</u>

DISBURSEMENTS.	
Total transferred.....	<u><u>\$427,902 55</u></u>

APPROPRIATIONS.

The following table exhibits the balance due on the direct appropriations made to the several charitable and penal institutions of the state for the years 1893 and 1894, the payments therefrom, including the amounts set apart for the salaries and expenses of the state board of control, and the balances remaining unexpended at the end of the fiscal year.

	Remaining due on ap- propriations Sept. 30, 1893.	Appropriations 1893 and 1894 in- cluding am't paid by coun- ties.	Paid to Sept. 30, 1894.	Remaining unexpended Sept. 30, 1894.
State Hospital for Insane.....	\$34,288 79	\$213,291 03	\$306,785 58	\$40,794 23
Northern Hospital for Insane.....	22,905 28	257,306 64	233,189 55	47,023 36
Wisconsin School for Blind.....	3,934 58	63,520 14	58,179 72	9,275 00
Wisconsin School for Deaf.....	20,529 90	81,000 00	80,391 28	21,138 62
Industrial School for Boys.....	32,457 21	108,630 34	115,124 05	25,923 50
State Prison.....	648 44	50,000 00	45,496 58	5,161 86
State Public School.....	7,402 75	109,000 00	73,297 86	43,104 89
Totals.....	\$122,166 95	\$889,708 14	\$812,433 63	\$195,421 46

STATEMENT OF THE CONDITION OF THE STATE BANKS OF WISCONSIN ON THE MORNING OF MONDAY, JANUARY 1, 1904.

LOCATION.	NAME OF BANK.	RESOURCES.								Due from banks.	Cash items.	
		Loans and discounts.	Due from directors or stock-holders.	Due from brokers or call loans.	Overdrafts.	U. S. or other bonds.	Real estate and bank fixtures.	Loss and expense account.				
Amery.	Bank of Amery.	\$12,440 24	\$10,000 00						\$180 20	\$935 44	\$2,694 44	
Ambrose.	International Bank.	18,234 72	1,100 00						4,707 43	674 87	9,153 30	\$31 61
Antigo.	Bank of Antigo.	50,590 82							1,827 37	6,892 05	1,794 11	
Ashland.	Langlade County Bank.	47,112 71	9,250 00						2,498 99		2,854 96	
Ashland.	Security Savings Bank.	55,169 84							21,859 85	21 30	429 44	
Baldwin.	Bank of Baldwin.	62,054 34	10,000 00		\$1,130 31				11,022 75	1,834 53	17,437 44	1,172 25
Baraboo.	Bank of Baraboo.	132,841 48			241 38			\$4,500 00	10,000 00		65,905 40	24 68
Barren.	Bank of Barren.	87,374 37	30,000 00						4,412 62	2,001 78	11,480 35	16 00
Beauregard.	Bank of Beauregard.	80,212 74	3,580 00		65 10				8,154 31		10,624 01	10 60
Beauregard.	Bank of Beauregard.	22,237 52	10,000 00		30 98				7,000 00	283 89	16,174 05	739 52
Brookfield.	State Bank of Brookfield.	81,355 52			95 37					1,700 35	12,019 45	518 87
Burlington.	Bank of Burlington.	118,472 72						14,700 00			14,825 73	233 75
Burlington.	State Bank.	116,418 86	267 87		28 90				2,502 50	7 68	5,572 25	3,740 45
Clinton.	Citizens' Bank.	150,159 37	10,000 00		5,262 12			3,000 00	5,000 00		4,939 95	408 60
Delavan.	Citizens' Bank.	87,324 84	10,000 00		511 47				5,000 00	963 97	9,803 69	1,612 10
De Pere.	Kellogg Banking Co.	59,294 86							6,000 00		10,562 25	229 16
Durand.	Bank of Durand.	35,372 24	2,000 00		160 00				4,266 51		11,978 45	1,969 15
East Troy.	State Bank.	82,362 74	15,105 00						8,700 00		1,304 59	1,000 00
East Troy.	Bank of East Troy.	82,362 74							2,800 00		92,562 74	6,696 98
East Troy.	Chas. J. Valerius Bank.	179,862 18	2,462 10		6,080 07				1,983 41		44,915 21	
Ellsworth.	Bank of Ellsworth.	159,822 15	10,000 00		1,242 59			8,470 00	9,170 00	907 64	5,010 95	461 68
Ellsworth.	Bank of Ellsworth.	65,198 69			179 24				3,182 27	3,275 25	9,316 35	
Evansville.	Bank of Evansville.	69,031 45	20,000 00		337 58			32,600 00	12,000 00	741 73	4,014 32	
Evansville.	Price County Bank.	35,212 28			630 38				590 00	1,264 75	24,432 46	368 10
Fell.	State Bank.	31,015 34	15,000 00						1,154 60	2,332 20	5,912 21	452 07
Florence.	Cole Savings Bank.	28,585 96	5,000 00		2,191 71			1,674 84	4,489 90		4,327 52	
Fond du Lac.	Citizens State Bank.	66,210 96			1 69			2,030 00	3,500 00		13,633 90	1,736 04
Fort Atkinson.	State Bank.	69,459 81			50,810 12				0 00		23,622 28	21 59
Fort Latta.	Bank of Fort Latta.	99,459 87			6,000 00				7,352 29	1,880 05	9,881 51	25 00
Galesville.	Wood County State Bank.	25,256 87	5,150 74		313 75				9,021 04	1,885 28	7,303 58	6,616 64
Galesville.	Iron Exchange Bank.	14,980 70	8,700 00		1,623 65			1,000 00	9,021 04	1,885 28	7,303 58	469 83
Hurley.	Bank of Iron River.	294,916 18	10,000 00		284 70				1,810 45	2,253 19	4,033 08	
Janeville.	Mer. & Merch. Sav. Bank.	292,130 13			1,405 86				6,000 00		45,284 09	9,200 46
Jefferson.	Farmers' & Merch's Bank.	82,061 01			294 26			1,500 00			23,295 87	133 92

STATE FINANCES.

Jefferson County Bank	60,116 15	91 64	463 88	2,876 43	57,330 25	1,051 58	24,159 59	253 37
Bank of Kankana	172,004 54		1,339 15	2,000 00	6,000 00	5,000 00	10,938 81	318 81
Bank of Kewanee	136,136 66		732 17	11,000 00	5,000 00	6,371 04	6,035 96	403 96
State Bank	136,136 66		732 17	1,000 00	79,212 00	11,976 00	11,976 00	2,095 84
La Crosse	663,862 00		1,211 49	1,000 00	1,500 00	6,000 00	28,617 85	9,506 49
Exchange State Bank	6,549 47		233 53		16,000 00	16,000 00	70,587 67	2,810 02
La Crosse	543,691 14		536 75	28,470 81	4,000 00	4,000 00	30,024 83	625 53
Greenwood's State Bank	161,075 69		500 00	4,000 00	5,000 00	5,000 00	43,172 17	46 55
Never Showalter State Bk.	198,871 33		414 95		1,500 00	1,500 00	2,302 16	2,005 70
State Bank of Grant Co.	32,308 58		78 12	11,300 00	1,000 00	1,000 00	23,251 98	761 91
Bank of Leoni	71,150 00		1,192 73	1,500 00	21,128 55	46,534 86	157 36	157 36
Bank of Madison	271,903 83		559 77		1,000 00	20,019 77	185,111 93	85,846 41
Madison City Bank	127,455 92		559 77		68,306 98	68,306 98	85,846 41	
Madison	364,255 71		81,398 52		6,307 41	6,307 41	9,409 55	17 79
Manitowoc	126,305 08		735 25	82,156 15	10,201 79	9,666 52	1,568 52	
Manitowoc Savings Bank	52,018 00		1 10		6,914 00	6,914 00	7,015 40	
Marshfield	56,470 93		50 00		3,000 00	3,000 00	12,603 83	
Markesan	28,914 73				4,300 00	4,300 00	13,157 51	6 95
Mauston	55,157 59		912 93		4,881 71	2,159 18	21,064 84	941 85
Mayville	39,461 36				4,000 00	4,000 00	4,018 61	
Mazomanie	28,625 95				4,000 00	655 41	21,980 37	50 37
Medford	32,025 33		198 93		1,000 00	1,000 00	481 73 35	10,175 00
Menasha	175,910 38		2,281 05	5,813 61	2,156 17	2,156 17	481 73 35	10,175 00
Milwaukee	1,293,212 35		3,759 70	90,300 00	20,000 00	20,000 00	1,352,834 25	17,500 11
Milwaukee	2,443,588 61		1,560 85	613,000 00	213,111 51	621,693 53	621,693 53	41,280 04
Milwaukee	1,357,487 48		139 49		6,312 90	6,312 90	18,525 87	500 70
Montfort	20,439 00		451 14		7,377 18	2,005 2	18,525 87	
Montfort State Bank	211,221 55		982 27		15,850 00	8,739 81	8,739 81	
Montfort	4,013 69				1,275 00	3,715 61	3,715 61	13 69
Nukwango	85,373 50		1,103 52		11,079 75	6,569 48	75,478 93	528 03
Nellisville	103,181 82		309 55	15,273 00	6,010 18	13,470 85	2,485 06	2,485 06
New Richmond	193,574 20		559 36		10,175 00	49,014 85	49,014 85	539 89
Bank of New Richmond	2,842 70		30 83		2,500 00	953 12	4,125 25	250 40
New Richmond	193,574 20		30 83		2,500 00	1,331 35	4,125 25	
Oconomowoc	5,367 58		633 45	36,000 00	2,200 00	1,331 35	84,071 50	13,892 55
Bank of Oconomowoc	21,314 55		77 62		4,750 00	35,046 86	35,046 86	10,703 40
Oconomowoc	498,283 89		11 82		1,509 67	4,483 50	10,473 67	1,563 88
Oshkosh	105,231 76		38 98		2,600 00	6,000 00	13,472 97	6 04
German American Bank	58,209 02				2,000 00	10,382 86	10,382 86	319 56
Oshkosh	39,609 57				2,600 00	13,511 97	13,511 97	994 74
Palmyra	59,315 92		11 82		13,123 60	46,226 30	46,226 30	765 95
State Bank	121,151 52		453 98	11,673 11	13,123 60	2,709 59	47,160 81	4,211 41
State Bank of Port Washington	157,881 63				1,101 19	1,566 01	10,817 75	30 00
Port Washington	47,429 12							

STATEMENT OF THE CONDITION OF THE STATE BANKS OF WISCONSIN ON THE MORNING OF MONDAY, JANUARY 1, 1894.—Continued.

LOCATION.	NAME OF BANK.	RESOURCES.										Cash Items.
		Loans and discounts.	Due from directors or stockholders.	Due from brokers or call loans.	Overdrafts, other banks.	U. S. or other bonds.	Real estate and bank fixtures.	Less and reserve account.	Due from banks.			
Frenchville	Chien	\$13,540 36	\$15,000 00		\$11 78		\$47 65	\$24 00	\$11,042 01	\$3,846 10		
Fredericton	Princeton State bank	54,142 40	9,161 53		1,894 47		1,000 00		12,375 26	63 95		
Geneseo	Commercial and Sav. Bk.	212,855 89	10,000 00	\$95,370 91	1,216 71	\$5,500 00	7,309 00		34,387 18	11,423 69		
Grand Rapids	Randolph State Bank	26,782 59	5,000 00		8 01	10,300 00	4,474 69	55 24	6,970 00			
Green Bay	Madison State Bank	135,728 72			992 22		13,611 09		17,614 07	2,861 81		
Green Lake	Bank of Rice Lake	95,373 01			417 54		1,250 50	2,465 01	21,082 45	800 52		
Hamilton Center	State Bank	35,905 24	25,000 00	13,460 00			10,000 00		1,206 31	272 05		
Harvey Falls	Bank of River Falls	171,165 10	4,000 00		43 38		7,798 55		37,076 84	2,370 71		
Hawthorn	Farmers' and Merch. St. Bk.	41,625 63	8,223 15			7,800 00	3,181 04	1,063 22	14,397 10	53 34		
St. Croix Falls	Banks of St. Croix Falls	94,183 53	10,000 00		1,705 13		8,700 00		4,735 81	1,308 22		
Shawano	Shawano County Bank	90,481 58	15,000 00		3,661 08	9,500 00	30,000 01		67,978 05	974 48		
Shioogon	Bank of Shioogon	682,263 05	10,000 00	515,625 50	4,121 71		2,300 00		813,280 57	2,564 84		
Shullsburg	German Bank	107,492 99	26,263 72		4 12		25,258 70		7,459 23	1,443 99		
South Superior	Bank of Superior	171,124 56		15,000 00	13,223 78	30,000 00	9,959 31		3,538 96	100 94		
Stevens Point	Commerce Bank	1,109,805			1,761 23		6,000 00		4,124 43	811 72		
Stoughton	State Bank	81,612 29	30,000 00		1,151 90		10,035 84	2,750 51	9,410 32	684 04		
Sturgeon Bay	Bank of Sturgeon Bay	101,265 78					6,000 00		57,677 25	1,673 65		
Superior	Bank of Superior	106,113 78	25,000 00	5,496 61			10,890 00	2,750 51	37,677 25	177 66		
Viroqua	Bank of Viroqua	198,525 25	9,000 00		544 72		2,656 47		13,226 01	867 48		
Washington	Bayfield County Bank	52,048 11	3,073 04	6,330 64	1,351 31		14,569 01		4,369 16	204 84		
Watertown	Bank of Watertown	129,200 49			509 45		14,032 83		41,367 99	652 47		
Watertown	Merchants Bank	241,227 00			282 57		38,809 20	5,659 91	36,517 70	2,651 40		
West Superior	Bank of West Superior	114,202 75			492 98		16,510 27		1,570 74	3,188 09		
West Superior	Bank of West Superior	486,309 49	5,933 50	50,167 87	5,989 77	10,835 27	51,746 00		59,189 46	1,570 74		
West Superior	Bank of West Superior	110,692 94			1,157 34		10,416 74		21,231 33	8,016 37		
West Superior	Du Bois County Bank	125,628 88			283 01		43,756 72		17,142 59	1,610 79		
West Superior	International Bank	122,650 36				5,613 00	300 00		9,071 84	2,880 24		
West Superior	State Trust and Sav. Bank	76,574 29					1,080 50		8,442 44	1,821 61		
Total		\$24,518,508 82	\$7,453,089 81	\$910,754 81	\$101,961 41	\$1,466,449 46	\$1,204,195 82	\$75,191 87	\$5,227,667 23	\$392,503 36		

STATE FINANCES.

379

STATEMENT OF THE CONDITION OF THE STATE BANKS OF WISCONSIN ON THE MORNING OF MONDAY, JANUARY 1, 1891.—Continued.

LOCATION.	NAME OF BANK.	RESOURCES.			LIABILITIES.				Total liabilities.
		Specie.	U. S. currency.	Total resources.	Capital.	Surplus, profit and loss.	Due depositors.	Due others.	
Amery.	Bank of Amery	\$301 56	\$1,100 00	\$333,869 82	\$25,000 00	\$4,379 68	\$2,501 74	\$33,880 82
Antford.	International Bank	662 50	2,720 00	37,284 00	25,000 00	11,944 22	37,284 00
Antigo.	Bank of Antigo	4,264 80	8,810 00	74,385 16	40,000 00	22,470 87	13,198 13	74,385 16
Antigo.	Lanchale County Bank	2,015 10	6,055 00	24,000 00	20,000 00	3,233 63	20,000 00
Ashland.	Security Savings Bank	3,514 10	6,960 00	32,000 00	25,000 00	75,758 04	32,000 00
Badwin.	Bank of Badwin	23,859 40	30,650 00	133,796 40	50,000 00	13,016 52	133,796 40
Barron.	Bank of Barron	5,031 74	1,250 00	361,256 11	50,000 00	301,636 54	5,000 10	336,286 11
Bellevue.	First State Bank	3,153 83	12,992 00	142,116 86	50,000 00	33,030 13	142,116 86
Black River Falls.	Wisconsin County Bank	3,959 81	4,612 00	134,624 27	35,200 00	47,198 56	6,500 00	120,900 00
Boscobel.	Bank of Boscobel	2,185 31	3,671 00	58,806 74	25,000 00	1,208 96	58,906 74
Brookfield.	Bank of Brookfield	8,947 20	5,273 00	112,723 20	45,000 00	13,296 40	112,723 20
Burlington.	Bank of Burlington	6,189 50	4,238 01	188,639 71	50,000 00	20,603 61	4,419 77	188,639 71
Chilton.	State Bank	1,351 22	4,116 00	134,477 23	25,000 00	74,315 09	5,000 00	134,477 23
Chilton.	Citizens' Bank	4,934 28	6,147 00	127,177 32	25,000 00	11,896 41	127,177 32
De Pere.	Kalke's Bank	10,921 00	17,393 00	104,610 63	25,000 00	30,832 74	46 75	104,610 63
De Pere.	Bank of Durand	1,435 00	6,848 00	6,663 00	25,000 00	2,457 04	6,663 00
East Troy.	State Bank	35,720 44	23,377 70	522,435 24	100,000 00	6,093 26	6,000 00	532,435 24
Eau Claire.	Bank of Eau Claire	14,254 87	19,054 00	273,742 91	30,000 00	27,105 01	17,600 00	195,711 59
Eau Claire.	Chippewa Valley Bank	3,910 90	2,851 00	195,171 56	25,000 00	11,459 07	195,171 56
Edgerton.	Bank of Edgerton	3,282 05	12,045 00	105,943 69	25,000 00	6,067 32	105,943 69
Ellsworth.	Bank of Ellsworth	9,957 01	1,042 00	164,784 09	50,000 00	6,852 33	32,231 76	150,784 09
Evansville.	Bank of Evansville	4,867 80	1,010 00	65,438 78	30,000 00	27,416 21	65,438 78
Field.	Price County Bank	4,642 82	1,010 00	55,556 73	25,000 00	7,167 68	361 69	55,556 73
Florence.	State Bank, Pa. & W.	5,470 19	10,000 00	80,992 48	25,000 00	30,359 63	80,992 48
Fond du Lac.	Citizens' State Bank	1,691 37	6,135 00	80,366 00	25,000 00	7,207 73	1,500 10	80,366 00
Fond du Lac.	State Bank	3,677 25	6,485 00	83,366 00	25,000 00	10,517 81	108,900 17	144,717 98
Fox Lake.	Bank of Galeville	7,877 30	7,738 00	144,717 98	25,000 00	6,371 81	6,000 00	60,321 27
Greenwood.	Greengood State Bank	1,450 33	2,453 00	60,821 37	25,000 00	9,001 37	66,877 98
Hurley.	Iron Exchange Bank	849 15	6,010 00	56,972 98	25,000 00	6,911 81	56,972 98
Iron River.	Bank of Iron River	786 43	18,726 00	324,676 32	50,000 00	47,241 16	392,676 32
Jeffersonville.	Mer. and Mech. Savings Bank	9,122 17	3,964 00	146,109 31	50,000 00	27,669 88	146,109 31
Jeffersonville.	Farmers and Merch. S Bank.	3,883 50	12,498 00	128,016 10	50,000 00	11,363 80	10,000 00	128,016 10
Jeffersonville.	Jefferson County Bank	50,000 00

STATEMENT OF THE CONDITION OF THE STATE BANKS OF WISCONSIN ON THE MORNING OF MONDAY, JANUARY 1, 1894—Continued.

LOCATION.	NAME OF BANK.	RESOURCES.			LIABILITIES.				
		Specie.	U. S. currency.	Total resources.	Capital.	Surplus, profit and loss.	Due depositors.	Due others.	Total liabilities.
Kaukauna	Bank of Kaukauna	\$6,872 65	\$11,428 00	\$18,300 65	\$9,000 00	\$13,878 00	\$94,348 00	\$1,110 85	\$10,872 57
Keweenaw	Bank of Keweenaw	5,495 24	3,459 00	8,954 24	25,000 00	25,000 00	162,946 84	30,311 32	102,960 16
Keweenaw	State Bank	2,367 50	3,615 00	5,982 50	30,000 00	1,186 70	154,443 97	60 37	185,222 04
Lafayette	Exchange State Bank	100,070 15	99,121 00	1,299,221 01	300,000 00	20,864 26	1,631,228 27	658 00	1,232,556 03
Lafayette	State Bank	4,885 90	8,143 00	83,137 47	25,000 00	1,512 14	56,549 53	75 82	83,137 49
Lake Mills	Greenwood's State Bank	28,293 05	39,491 00	410,866 72	50,000 00	38,141 82	259,926 90	1,828 00	440,895 72
Lancaster	Meyer-Shawler State Bank	3,565 78	4,120 00	101,774 57	15,000 00	2,619 67	79,418 87	1,721 41	101,774 77
Lancaster	State Bank of Grant County	35,573 35	17,351 00	311,326 90	60,000 00	20,000 00	231,326 90	311,326 90
Leola	Bank of Leola	12,216 69	3,950 00	60,854 57	25,000 00	661 82	71,015 76	60,854 67
Madison	Bank of Madison	18,329 54	14,172 00	225,641 76	100,000 00	40,000 00	214,015 76	225,015 50
Madison	German American Bank	19,439 84	28,871 00	293,911 80	100,000 00	33,113 84	145,421 03	64 02	393,011 90
Madison	State Bank	21,774 28	60,070 00	698,228 72	100,000 00	627,467 55	24,731 17	618,228 72
Manitowish	Manitowish Savings Bank	10,331 23	27,049 00	446,711 08	50,000 00	30,000 00	29,037 89	191,059 01
Marshfield	Marquesan State Bank	1,672 23	4,523 00	50,689 01	30,000 00	1,631 12	1,359 03	51,051 05
Marshfield	German American Bank	4,671 50	4,974 00	54,041 76	25,000 00	8,617 94	26,859 52	6,000 00	71,427 46
Maunton	Juneau County Bank	950 78	5,009 00	50,199 13	30,000 00	4,605 08	19,721 10	50,199 13
Mayville	State Bank	3,499 37	2,813 00	56,103 01	25,000 00	2,471 03	28,631 58	56,103 01
Madisonville	State Bank	2,538 51	4,295 00	81,223 07	25,000 00	7,556 81	42,069 99	80,233 87
Medford	Bank of Medford	8,232 72	21,199 00	269,207 36	30,000 00	47,076 63	228,745 19	309,817 82
Medford	Bank of Milton	1,007 27	4,840 00	68,025 54	40,000 00	739 40	47,286 14	88,025 54
Milton Junction	State Bank	612 59	4,840 00	68,025 54	40,000 00	739 40	47,286 14	88,025 54
Milwaukee	German American Bank	28,016 35	17,263 00	273,447 77	100,000 00	3,927 01	103,706 05	5,814 71	273,447 77
Milwaukee	Marshall & Helsey Bank	240,190 24	231,861 00	2,068,144 79	300,000 00	279,646 50	2,028,258 99	2,698,144 79
Milwaukee	Merchants' Exchange Bank	153,990 23	4,985,040 20	4,985,040 20	250,000 00	6,959,917 83	3,698,132 88	4,588,040 30
Milwaukee	Second Ward Savings Bank	145,540 00	489,624 00	3,025,782 43	200,000 00	318,763 63	3,107,018 93	3,651,782 46
Monroe	Bank of Mondovi	3,061 80	6,911 35	56,873 03	25,000 00	1,769 27	39,169 76	56,873 03
Monroe	Citizens Bank	11,804 39	11,196 00	261,821 75	75,000 00	40,740 93	139,000 82	19,000 00	291,821 75
Montfort	Montfort State Bank	1,525 17	2,636 35	70,091 20	20,000 00	7,192 43	31,391 06	3,311 71	70,091 20
Montross	Bank of Montross	3,235 27	4,299 00	61,128 00	25,000 00	35,459 13	41,173 96	112,188 05
Neillsville	Clear County Bank	19,033 80	16,210 00	225,563 73	25,000 00	30,973 64	169,248 14	225,563 73
New Richmond	Bank of New Richmond	5,215 00	4,769 00	141,027 46	35,000 00	2,987 91	96,349 55	7,000 00	141,027 46
New Richmond	Manufacturers' Bank	9,900 24	4,480 00	122,702 21	50,000 00	4,823 34	68,438 87	122,702 21

SUMMARY

Of the items of capital, deposits, specie, cash items, U. S. currency and due from banks on the morning of January 1st, 1894, and comparison with last report, July 3, 1893:

	January 1, 1894.	July 3, 1893.
Capital	\$5,036,900 00	\$5,806,900 00
Deposits.....	23,707,410 19	37,826,559 82
Specie.....	1,646,819 01	1,783,777 17
Cash items.....	392,503 36	784,678 43
U. S. currency.....	2,519,783 13	3,564,732 64
Due from banks.....	5,227,627 23	5,714,948 22

OFFICE OF STATE TREASURER,

MADISON, Wis., January 15, 1894.

I hereby certify that the foregoing statement is an abstract of the semi-annual reports made to this office by the state banks as far as it was practicable to arrange the items under general heads, in pursuance of the provisions of the 41st section of the act entitled, "An act to authorize the business of banking," approved April 19, 1852.

JOHN HUNNER,
State Treasurer.

STATEMENT OF THE CONDITION OF THE STATE BANKS OF WISCONSIN ON THE MORNING OF MONDAY, JULY 4, 1904.

LOCATION.	NAME OF BANK.	RESOURCES.							Due from banks.	Cash Items.
		Loans and discounts.	Due from directors, stockholders.	Due from brokers on call loans.	Overdrafts.	U. S. or other bonds.	Real estate on hand and fixtures.	Loss and expense account.		
Amery.	Bank of Amery.	\$29,395 00	\$10,000 00						\$4,248 12	
Amherst.	International Bank.	24,077 21							13,859 09	\$1,210 02
Antigo.	Bank of Antigo.	48,316 50	9,100 00	\$1,767 27					4,358 83	
Langlade County Bank.	Langlade County Bank.	77,114 38			\$111 32				13,701 21	
Badland.	Bank of Badland.	51,405 00			29 47				4,531 59	270 40
Baraboo.	Bank of Baraboo.	57,065 36	10,000 00		50 47				11,043 50	836 07
Baraboo.	Baraboo Savings Bank.	207,061 15			188 47			\$81,000 00	62,756 42	270 40
Barroon.	Barroon.	29,912 52						2,955 81	3,309 31	19 57
Barroon.	Bank of Barroon.	78,678 54	30,000 00					4,618 80	19,436 21	
Beloit.	Beloit State Bank.	64,084 45						300 00	34,153 75	407 09
Black River Falls.	Jackson County Bank.	69,412 53	3,000 00		665 39			8,853 71	9,313 42	665 96
Boscobel.	State Bank.	22,068 60	10,000 00		4 95			7,000 00	12,094 78	433 50
Brookfield.	Bank of Brookfield.	74,595 60			31 61				6,830 15	475 11
Burlington.	Bank of Burlington.	141,178 19						20,000 00	18,417 19	
Chilton.	States Bank.	100,017 79	10,000 00		327 30				4,370 00	972 00
Chilton.	Citizens Bank.	165,231 85	10,000 00		4,652 98				2,853 96	512 34
Delavan.	Delavan.	100,017 79	10,000 00		219 04			3,000 00	2,853 96	512 34
Delaware.	Citizens Bank.	74,651 79			5 85				21,541 62	390 05
Delaware.	Kellogg Banking Co.	41,923 67							8,291 46	
Durand.	Bank of Durand.	30,558 33	3,000 00		230 00				8,109 50	2,188 35
East Troy.	State Bank.	319,947 49	16,080 00		949 14				73,965 41	20,021 33
Eau Claire.	Bank of Eau Claire.	175,303 98			8,082 96				24,819 21	8,512 56
Eau Claire.	Chippewa Valley Bank.	26,281 05	225 00		2,268 78			4,015 00	16,304 49	732 59
Eau Claire.	Commercial Bank.	153,130 41			2,204 02				11,229 83	680 30
Edgerton.	Bank of Edgerton.	74,853 65	10,000 00	79 30	383 16				4,132 27	1,045 94
Elsworth.	Bank of Elsworth.	50,000 00	25,000 00		493 64				1,209 99	4,953 30
Friendville.	Friendville.	30,299 73						25,619 05	1,187 70	127 16
Friendville.	Price County Bank.	36,027 30	15,000 00		349 44				1,173 43	660 15
Florence.	State Bank.	56,087 36						1,487 34	3,500 00	333 57
Fond du Lac.	Citizens' State Bank.	59,700 57			1,175 41				6,000 00	23,188 74
Fort Atkinson.	Fort Atkinson.	100,829 62			2 30			5,000 00	2,099 48	19,928 64
Fox Lake.	Bank of Fox Lake.	33,356 84	19,660 00		913 38				6,233 33	20,268 01
Galesville.	Greenwood State Bank.	14,121 17	8,700 00		3,659 61				9,039 22	2,248 43
Greenwood.	Iron Exchange Bank.	22,264 53	10,000 00		138 92				5,850 47	7,133 68
Iron River.	Bank of Iron River.									50 00

STATEMENT OF THE CONDITION OF THE STATE BANKS OF WISCONSIN ON THE MORNING OF MONDAY, JULY 3, 1894—Continued.

LOCATION.	NAME OF BANK.	RESOURCES.									
		Loans and discounts.	Due from directors or stock holders.	Due from other call loans.	Overdrafts.	U. S. or other banks.	Real estate and bank fixtures.	Less and expense account.	Due from banks.	Cash items.	
Janesville	Mer's & Mech's Sav. Bank	\$313,501 75		\$1,907 00	\$1,890 47		\$5,000 00		\$78,549 72	61,075 21	
Jefferson	Farmers' & Merch's Bank	99,721 79				\$1,500 00	6,000 00	\$693 85	21,258 78	117 20	
Jefferson	Jefferson County Bank	91,714 70				8,642	21,250 25	1,260 71	13,658 38	49 29	
Kaukauna	Bank of Kaukauna	500,312 41	\$9,000 00				1,057 51	3,512 71	26,014 49	72 19	
Kewaunee	Bank of Kewaunee	151,009 04					5,500 00	359 31	9,271 32	723 84	
La Crosse	La Crosse Bank	705,270 22	65,002 00	223 00	920 43		7,503 50		293,317 48	6,105 13	
La Crosse	Exchange State Bank	81,570 72			91 90		2,700 10		8,263 13	3,898 53	
La Crosse	German-American Bank	35,823 06					2,700 10		43,523 51	9,257 62	
La Crosse	Security Savings Bank	61,069 83			19 55		3,227 77		11,674 49	1,739 03	
La Crosse	State Bank	291,591 21	10,430 00	5,000 00	283 31	20,109 31	16,000 00		117,939 59	1,071 91	
La Crosse	Bank of Lake Mills	21,773 93			517 28	4,700 00	5,239 38	5,0 82	11,903 50	3 90	
La Crosse	Greenwood's State Bank	75,591 72			520 00		4,424 08	3,018 70	31,579 68	544 03	
La Crosse	Meyer Showalter State Bk.	179,943 72					5,000 00	1,259 46	61,483 08	191 00	
La Crosse	State Bank of Grant Co.	190,098 78				12,000 00	5,105 31	1,957 72	43,103 76	819 34	
La Crosse	Bank of Grant Co.	109,509 59			421 58		1,054 51	1,850 91	14,423 39	1,408 01	
Madison	Bank of Wisconsin	118,310 74	29,359 20		192 27	13,929 00	20,912 31		84,692 50	676 77	
Madison	Capital City Bank	2,045 81	68,200 00		50 16		1,000 00		29,210 88	519 83	
Madison	German-American Bank	139,658 28	9,900 00		713 27	41,071 55	10,000 00		334,279 00	2,960 31	
Madison	State Bank	473,738 86			190 98	1,000 00	11,046 75	438 47	344,822 62	3,304 07	
Manitowish	Bank of Manitowish	27,298 19	26,000 00	5,000 00	6,533 31	119,672 72	84,170 58		61,114 88	361 74	
Manitowish	Manitowish Savings Bank	166,736 70					6,303 41	1,922 74	32,237 04	4 00	
Markesan	Markesan State Bank	37,663 06					10,201 75		10,040 17	40 00	
Markesan	German-American Bank	37,897 27			9 12		7,000 00	1,428 21	6,716 69	50 00	
Mauson	County Bank	99,743 72			720 71		3,010 00	1,798 12	19,143 84	1,000 00	
Mauson	People's State Bank	22,584 45					4,200 00	789 94	9,109 50	1,000 00	
Menasha	Menasha State Bank	50,003 31					4,000 00	378 31	25,851 30	181 93	
Menasha	Bank of Menasha	245,523 08	2,000 00		843 98		4,000 00	878 40	5,075 90	391 42	
Milton	Bank of Milton	39,883 88	15,000 00		111 07		1,000 00	771 94	10,754 57	233 03	
Milton Junction	State Bank	39,784 28	25,000 00	40,000 00	111 07		3,577 20		72,876 21	6,805 02	
Milwaukee	Commercial Bank	701,519 42	17,000 00		757 22	6,221 00	3,128 20	3,203 02	49,151 54	11,028 33	
Milwaukee	German-American Bank	242,335 26					37,559 59		61,332 97	61,332 97	
Milwaukee	Mercantile & Isley Bank	1,052,879 76			2,217 71	291,101 48	214,111 54		990,351 57	36,072 32	
Milwaukee	Second Ward Savings Bk.	1,620,574 21		240,000 00	8,486 73	561,888 38					

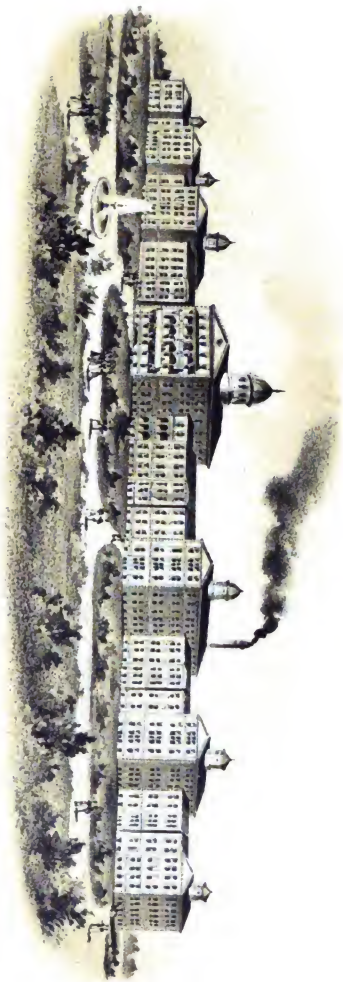

NORTHERN WISCONSIN HOSPITAL FOR THE INSANE,
NEAR OSHKOSH.

Engraving by J. H. Ketchum

STATE FINANCES.

385.

Milwaukee	1,983,475 60	37,000 00	384,370 00	1,671,294 89	781,061 05	45,780 97
Mondovi	22,035 75	5,200 00		5,656 89	15,063 50	
Monroe	190,851 91			323 83	35,548 85	1,037 41
Montfort	54,191 45			1,174 43	2,336 57	628 84
Mukwonago	42,889 90			2,000 00		
Nellville	76,672 96			1,365 10	2,861 05	3,619 48
New Richmond	75,680 87			14,652 00	100,299 74	1,000 00
New Richmond	31,052 41			3,114 58	100,315 02	1,000 00
New Richmond	72,409 54			9,442 78	13,782 05	4,308 75
Oniro	72,804 81	10,000 00		163 01	41,348 50	562 55
Oniro	27,894 01			608 21	8,330 37	
Oshkosh	471,029 01			4,649 19	130,859 19	17,442 50
Oshkosh	219,198 44			1,901 01	58,393 26	1,111 22
Oshkosh	60,519 15	25,000 00		2,500 00	23,090 00	3,311 95
Palmyra	49,185 89			2 06	1,351 11	
Phillips	92,169 96				9,258 17	
Platteville	48,690 57	29,538 00		2,500 00	4,554 14	179 05
Portage	186,011 04	2,100 00		19,583 53	43,654 86	770 41
Portage	29,556 66			12,000 00	15,468 93	4,862 35
Portage	43,853 85	15,000 00		848 00	15,468 93	3,462 75
Prescott	47,126 81	15,000 00		1,375 28	5,711 03	10 35
Prescott	39,108 67	15,000 00		3,785 59	15,054 00	10 87
Racine	294,479 36		92,633 04	4,474 09	9,405 81	5,702 05
Randolph	35,694 74	10,000 00		14,478 89	4,400 24	550 00
Randolph	58,894 88	5,000 00		2,259 43	39,049 90	1,710 28
Rhinelander	131,965 85			1,179 42	7,405 21	
Rice Lake	108,757 20			17,169 25	4,000 00	
Richland Center	12,769 21	65,000 00		17,789 05	49,369 69	1,454 15
Rice Falls	15,719 21	1,537 25		5,300 00	4,801 65	794 31
Rice Falls	65,039 64			1,696 07	22,461 71	
St. Croix Falls	89,011 62	10,000 00		8,700 00	17,290 36	3,825 53
Shawano	80,151 97	15,000 00		15,585 00	99,433 10	3,673 01
Shawano	417,712 94		519,854 70	30,000 00	261,319 34	745 18
Shelbygan	623,637 37	2,000 00		5,300 70	6,527 90	
Shelbygan	90,482 25			25,340 35	4,351 01	
Shullsburg	145,470 70	26,237 72		15,000 00	22,740 79	565 34
South Superior	105,074 88	30,000 00		10,673 46	19,233 44	551 28
Stevens Point	196,223 20			10,575 76	21,864 79	1,033 00
Stevens Point	187,862 57			6,000 00	21,864 79	1,033 00
Sturgeon Bay	99,186 67			6,000 00	6,993 45	412 84
Superior	116,441 92	9,000 00		10,800 00	74,291 50	881 09
Tonaw	18,359 80	25,000 00		4,558 26	11,584 56	219 34
Viroqua	125,179 58	25,000 00	6,658 08	2,676 47	19,912 71	264 29
Washburn	79,789 22	9,000 00		7,033 11	13,265 02	249 69
Watertown	201,960 84	2,675 04	5,816 01	14,535 21	33,265 02	799 81
Watertown	176,176 96			11,042 83	38,327 82	67 55
Wausau	221,928 42			30,000 00	45,147 38	1,015 15

STATEMENT OF THE CONDITION OF THE STATE BANKS OF WISCONSIN ON THE MORNING OF MONDAY, JULY 4, 1894.—Continued.

LOCATION.	NAME OF BANK.	ASSETS.									
		Loans and discounts.	Due from directors or stockholders.	Due from brokers or call loans.	Overdrafts.	U. S. or other bonds.	Real estate and bank fixtures.	Loss and expense account.	Due from banks.	Cash items.	
West Superior ..	American Exchange Bank ..	\$100,716 70	\$5,000 00	\$250 60	\$3,895 28	\$10,450 09	\$79 30	
West Superior ..	Bank of West Superior ..	184,216 08	1,833 14	1,833 14	28,773 00	80,039 97	13,202 06	
West Superior ..	Bank of West Superior ..	114,324 01	\$6,610 60	5,735 16	10,416 74	21,104 26	4,708 33	
West Superior ..	Douglas County Bank ..	129,291 40	39,727 87	1,812 58	58,846 02	23,772 84	4,340 12	
West Superior ..	International Bank ..	117,596 05	1 37	399 90	8,573 28	921 01	
West Superior ..	State Trust and Sav. Bank ..	78,919 95	5,641 00	91,301 19	31,475 90	
White-water ..	Citizens' State Bank ..	211,000 55	268 58	13,000 00	
Total	\$30,037,919 76	\$909,980 37	11,401,762 89	\$101,808 36	\$7,239,419 42	\$1,149,486 01	\$62,854 58	\$7,898,438 34	\$371,727 61	

STATE FINANCES.

357

STATEMENT OF THE CONDITION OF THE STATE BANKS OF WISCONSIN ON THE MORNING OF MONDAY, JULY 2, 1891.—Continued.

LOCATION.	NAME OF BANK.	RESOURCES.		LIABILITIES.				Total liabilities.	
		Specie.	U. S. currency.	Total resources.	Capital.	Surplus, profit and loss.	Due depositors.		Due others.
Amery.....	Bank of Amery.....	\$1,210 02	\$1,585 00	\$41,022 92	\$25,000 00	\$425 77	\$15,909 10	\$238 05	\$41,022 92
Amherst.....	International Bank.....	2,360 75	9,978 00	44,977 91	25,000 00	1,827 41	21,640 53	48,167 94
Antigo.....	Bank of Antigo.....	8,031 62	9,150 00	73,210 84	25,000 00	6,257 73	46,287 73	78,210 84
Antigo.....	Laneshole County Bank.....	9,676 90	3,500 00	87,534 45	30,000 00	377 56	57,156 89	87,534 45
Ashland.....	Security Savings Bank.....	3,327 85	7,043 00	113,307 37	40,000 00	2,743 66	70,023 81	113,307 37
Baldwin.....	Bank of Baldwin.....	2,089 73	3,727 00	98,367 19	25,000 00	10,301 07	63,806 12	98,367 19
Baraboo.....	Bank of Baraboo.....	71,158 71	26,383 00	481,893 26	50,000 00	11,857 53	430,053 73	481,893 26
Baraboo.....	Baraboo Savings Bank.....	1,839 11	11,783 00	78,393 10	25,000 00	2,598 39	43,710 66	77 18	78,392 10
Barron.....	Bank of Barron.....	2,363 03	2,865 00	138,059 98	50,000 00	31,007 93	57,202 05	138,059 98
Barron.....	Bank of Barron.....	1,866 66	11,862 00	117,862 70	50,000 00	8,293 52	66,315 05	117,862 70
Boscobel.....	Jacks County Bank.....	2,981 73	2,155 00	55,471 11	25,000 00	2,642 47	27,828 64	50 00	55,471 11
Brookfield.....	State Bank.....	9,827 55	1,258 00	108,919 02	45,000 00	13,474 16	50,474 86	108,919 02
Burlington.....	Bank of Brookfield.....	9,769 40	2,544 00	199,341 66	50,000 00	28,102 30	109,677 12	1,762 04	199,541 40
Burlington.....	Bank of Burlington.....	1,761 50	2,036 00	129,544 75	25,000 00	885 66	35,428 76	64,282 33	129,544 75
Chilton.....	State Bank.....	6,417 27	4,516 00	201,859 49	25,000 00	17,322 79	136,244 70	21,072 00	201,859 49
Clinton.....	Citizens Bank.....	4,308 85	6,291 00	135,219 41	25,000 00	14,000 00	88,731 86	7,511 53	135,219 41
DeLavan.....	Citizens Bank.....	5,473 52	9,595 00	117,577 58	25,000 00	3,137 76	89,439 52	117,577 58
De Pere.....	Kellogg Banking Co.....	9,419 10	1,172 00	62,524 84	25,000 00	2,383 11	36,130 73	62,524 84
Durand.....	Bank of Durand.....	2,705 69	1,670 00	70,384 91	25,000 00	3,010 69	46,024 91	70,384 91
East Troy.....	State Bank & Chaires.....	14,637 69	14,738 00	212,221 40	100,000 00	94,778 20	307,444 20	5,000 00	517,004 20
East Troy.....	Chippewa Valley Bank.....	4,014 66	6,625 00	119,039 34	30,000 00	11,348 76	82,332 16	119,039 34
Edgerton.....	Bank of Edgerton.....	7,612 37	3,270 00	105,438 54	50,000 00	6,014 66	124,047 78	925 50	119,039 34
Edgerton.....	Bank of Ellsworth.....	1,533 70	4,158 00	107,997 46	25,000 00	5,706 83	73,370 63	107,997 46
Evansville.....	Bank of Evansville.....	11,451 19	5,634 00	165,598 81	50,000 00	9,110 50	107,428 31	165,598 81
Evansville.....	Price County Bank.....	2,881 98	5,500 00	58,792 39	15,000 00	6,057 21	21,809 58	825 60	58,792 39
Fitchell.....	State Bank.....	2,937 49	3,018 00	75,313 32	30,000 00	7,813 14	37,097 18	75,313 32
Florence.....	State Savings Bank.....	7,511 12	11,381 00	71,484 29	25,000 00	6,663 18	45,821 11	71,484 29
Fond du Lac.....	Citizens State Bank.....	4,974 86	5,283 00	104,106 40	25,000 00	5,251 96	73,075 00	104,106 40
Fort Atkinson.....	Bank of Fort Atkinson.....	3,714 00	3,714 00	152,653 89	25,000 00	11,708 79	117,844 00	152,653 89
Galena.....	Bank of Galena.....	8,322 81	3,714 00	152,653 89	25,000 00	11,708 79	117,844 00	152,653 89
Greenwood.....	Greenwood State Bank.....	2,410 47	7,651 00	69,484 65	25,000 00	6,883 84	38,685 81	25 00	69,484 65
Hurley.....	Iron Exchange Bank.....	653 00	2,410 47	75,424 72	25,000 00	3,407 90	47,016 82	75,424 72
Iron River.....	Bank of Iron River.....	784 62	2,540 00	45,831 56	25,000 00	6,300 80	14,530 70	45,831 56

STATEMENT OF THE CONDITION OF THE STATE BANKS OF WISCONSIN ON THE MORNING OF MONDAY, JULY 2, 1891—Continued.

LOCATION.	NAME OF BANK.	RESOURCES.			LIABILITIES.				
		Specie.	U. S. currency.	Total resources.	Capital.	Surplus, profit and loss.	Due depositors.	Due others.	Total liabilities.
Janesville	Mer and Mech. Savings Bank.	\$1,556 52	\$13,853 00	\$15,035 40	\$50,000 00	\$45,736 91	\$64,268 43	\$61,035 40
Jefferson	Farmers and Merch. S. Bank.	2,719 48	2,750 00	5,469 48	50,000 00	1,463 47	79,359 23	74,895 76
Kaukauna	Bank of Kaukauna.	8,880 33	4,021 00	12,612 74	80,000 00	33,654 84	138,077 61	\$5,000 00	143,077 82
Kewaunee	Bank of Kewaunee.	2,592 00	2,925 00	5,517 00	25,000 00	10,141 96	139,038 19	2,039 84	174,839 19
Kewaunee	State Bank.	2,257 16	2,045 00	4,302 16	30,000 00	1,010 69	101,730 19	659 84	174,839 19
La Crosse	Rathvian Bank.	61,528 05	54,109 00	1,290,244 42	300,000 00	21,546 43	1,067,564 99	1,183 00	1,290,244 42
La Crosse	Exchange State Bank.	26,411 73	6,510 00	102,439 85	25,000 00	2,091 70	75,133 18	214 97	102,439 85
La Crosse	German American Bank.	14,594 00	18,467 00	33,061 71	50,000 00	217 67	71,406 84	321,624 71
La Crosse	Security Savings Bank.	2,035 75	13,253 60	15,289 35	50,000 00	454 43	43,185 62	91,674 05
La Crosse	State Bank.	5,117 35	29,733 60	34,850 95	50,000 00	41,067 04	421,391 02	276 00	513,754 06
Lake Mills	Bank of Lake Mills.	5,117 35	5,561 00	10,678 35	50,000 00	5,103 96	35,785 25	40,899 21
Lake Mills	State Bank.	17,533 54	12,732 00	30,265 54	55,000 00	5,910 99	102,943 74	865 41	108,859 15
Lancaster	Meyer-Schweitzer State Bank.	20,862 51	16,489 00	37,351 51	60,000 00	29,370 43	221,972 59	290,349 02
Leeds	Bank of Leeds.	1,879 31	4,068 00	5,947 31	25,000 00	2,036 28	61,675 64	66,718 92
Madison	Bank of Wisconsin.	10,188 47	21,098 00	31,286 47	70,000 00	53,059 00	115,359 31	218,418 91
Madison	Capital City Bank.	15,614 32	19,077 00	34,691 32	100,000 00	47,000 00	297,328 99	444,328 99
Madison	German American Bank.	6,498 33	23,710 00	30,208 33	25,000 00	25,205 91	170,940 02	8 28	228,554 31
Manitowish	State Bank.	50,329 88	53,444 00	103,773 88	100,000 00	613,213 69	24,163 26	737,376 95
Manitowish	Bank of Manitowish.	5,340 63	21,388 00	26,728 63	50,000 00	30,000 00	74,070 06	6,313 25	130,360 95
Manitowish	Manitowish Savings Bank.	19,511 94	3,906 00	23,417 94	50,000 00	3,906 00	350,069 45	353,975 99
Marshfield	German American Bank.	5,551 31	3,537 00	9,088 31	25,000 00	1,022 60	40,038 03	47,730 64
Maunster	Johnson County Bank.	297 31	4,972 00	5,269 31	25,000 00	5,016 70	51,369 80	61,636 50
Mayville	Peoples' State Bank.	3,554 04	5,283 00	8,837 04	30,000 00	2,043 81	32,834 40	41,678 21
Mazomanie	State Bank.	2,729 01	6,526 00	9,255 01	25,000 00	1,704 84	30,375 90	32,080 83
Medford	State Bank.	3,035 43	9,167 00	12,202 43	25,000 00	5,068 51	62,947 81	68,016 32
Menasha	Bank of Menasha.	5,960 57	12,059 00	18,019 57	50,000 00	35,997 17	210,815 76	246,812 93
Milton	State Bank.	700 00	2,884 00	3,584 00	30,000 00	1,144 26	29,391 44	30,535 69
Milton Junction	Commercial Bank.	6,280 67	2,743 00	9,023 67	40,000 00	2,259 66	38,372 49	40,632 15
Miswaukee	Commercial Bank.	3,484 39	3,529 00	7,013 39	300,000 00	2,073 53	517,161 74	14,352 30	531,514 04
Miswaukee	Marshall & Peasey Bank.	353,024 31	182,091 00	535,115 31	300,000 00	247,472 66	5,509,192 63	6,257,680 25
Miswaukee	Second Ward Savings Bank.	114,122 50	306,159 00	420,281 50	300,000 00	343,434 63	3,418,850 56	3,962,285 19

Milwaukee.....	102,842 54	114,591 00	5,668,943 89	500,000 00	40,681 17	4,386,987 91	756,345 51	5,680,843 89
Bank of Mondovi.....	2,085 26	4,490 00	2,454 82	75,000 00	28,228 94	38,574 34	69,412 36
Citizens' Bank.....	10,625 26	8,175 00	26,453 78	75,000 00	38,228 94	143,334 34	290,472 36
County State Bank.....	1,605 26	8,175 00	64,454 78	25,000 00	3,041 39	31,413 32	64,454 78
Mukwonago.....	4,707 20	2,940 00	53,430 78	25,000 00	7,937 19	97,693 90	53,430 78
Clark County Bank.....	1,404 20	11,138 00	151,932 45	25,000 00	84,152 39	79,780 17	140 00	121,932 45
Nellville Bank.....	14,755 69	19,178 00	212,437 96	25,000 00	37,108 70	180,349 31	232,437 96
New Richmond.....	2,173 69	4,712 00	109,540 70	50,000 00	7,131 95	54,996 49	5,184 30	109,540 70
New Richmond.....	5,943 00	3,482 00	117,212 95	50,000 00	2,904 86	189,100 00	117,212 95
Oconomowoc.....	5,921 36	14,170 00	183,560 36	50,000 00	1,674 35	142,885 85	183,560 36
Omono.....	2,837 16	4,722 00	25,307 07	100,000 00	10,612 25	167,077 69	25,307 07
Oshkosh.....	16,382 74	9,327 00	97,511 64	100,000 00	4,219 57	167,077 69	648,218 34
Oshkosh.....	10,614 47	18,679 00	139,260 72	50,000 00	1,863 30	96,947 26	139,260 72
Phillips.....	8,408 70	5,950 00	73,040 56	50,000 00	1,863 30	46,777 17	73,040 56
Plainville.....	1,400 77	7,250 00	107,618 90	60,000 00	6,010 00	71,058 81	107,618 90
Platteville.....	4,768 81	7,563 00	107,347 63	60,000 00	1,469 33	45,778 23	107,347 63
Portage.....	8,677 86	6,785 00	250,710 55	25,000 00	16,068 34	319,642 39	250,710 55
Portage.....	10,213 33	8,507 00	254,501 97	100,000 00	5,977 02	148,101 45	433 50	254,501 97
Prarie du Chien.....	939 54	3,840 00	85,489 61	30,000 00	1,036 16	32,400 45	85,489 61
Prescott.....	432 83	1,635 00	71,291 30	30,000 00	41,491 30	71,291 30
Pruitton.....	801 10	3,323 00	39,659 71	30,000 00	4,590 30	416,268 00	39,659 71
Racine.....	8,667 16	3,540 00	107,633 67	25,000 00	1,204 66	41,429 01	107,633 67
Randolph.....	3,969 71	12,500 00	133,837 98	30,000 00	2,401 35	71,352 63	133,837 98
Rhinelander.....	3,087 83	3,878 00	173,146 55	60,000 00	26,465 02	94,807 15	173,146 55
Rice Lake.....	3,497 36	8,931 00	133,837 98	50,000 00	4,473 87	79,363 05	133,837 98
River Falls.....	3,190 07	8,001 00	222,428 43	100,000 00	3,434 21	67,756 83	222,428 43
River Falls.....	5,100 51	4,851 00	171,101 04	40,000 00	1,187 48	186,409 81	171,101 04
River Falls.....	2,684 17	8,922 00	93,434 72	25,000 00	67,247 34	93,434 72
Shawano.....	3,700 30	3,999 00	135,174 97	30,000 00	17,770 00	104,404 97	135,174 97
Shelbygan.....	81,974 10	85,270 00	628,462 85	50,000 00	1,581 58	85,230 75	628,462 85
Shelbygan.....	32,712 65	84,272 00	649,029 91	250,000 00	37,691 91	824,131 91	649,029 91
Shullsburg.....	569 37	1,159 00	105,225 07	50,000 00	1,776 01	95,386 76	105,225 07
South Superior.....	10,330 51	5,055 00	252,771 18	50,000 00	5,748 36	39,009 09	11,600 00	106,258 07
Sparta.....	734 35	4,149 00	303,089 18	60,000 00	29,373 50	198,407 06	303,089 18
Stoughton.....	9,256 43	8,394 00	123,549 17	60,000 00	1,368 44	133,817 41	8,503 83	133,817 41
Stoughton.....	5,981 52	7,350 00	233,491 25	25,000 00	188,491 25	60,584 89	233,491 25
Sturgeon Bay.....	1,500 57	3,510 00	120,426 01	25,000 00	14,741 82	66,184 09	14,500 00	120,426 01
Superior.....	8,112 26	3,969 00	222,875 25	25,000 00	22,300 83	12,568 29	222,875 25
Superior.....	1,206 57	2,011 00	195,399 11	50,000 00	6,569 28	139,171 06	195,399 11
Tonah.....	3,559 30	3,188 00	112,038 72	25,000 00	4,148 51	60,155 94	6,370 73	112,038 72
Wa-Thorn.....	90,165 12	3,188 00	270,543 67	50,000 00	28,806 59	300,448 00	5,729 25	270,543 67
Watertown.....	12,005 00	8,185 00	240,468 81	75,000 00	4,301 47	169,159 06	121 00	240,468 81
Wausau.....	15,812 80	15,643 00	331,511 23	60,000 00	41,566 19	220,975 04	331,511 23

STATEMENT OF THE CONDITION OF THE STATE BANKS OF WISCONSIN ON THE MORNING OF MONDAY, JULY 2, 1894.—Continued.

LOCATION.	NAME OF BANK.	RESOURCES.			LIABILITIES.				
		Specie.	U. S. currency.	Total resources.	Capital.	Surplus, profit and loss.	Due depositors.	Due others.	Total liabilities.
West Superior..	American Exchange Bank	\$5,658 92	\$5,942 00	\$132,722 59	\$50,000 00	\$15,039 61	\$82,665 98	\$4,000 00	\$132,722 59
West Superior..	Bank of Commerce.....	13,413 61	13,774 05	641,822 47	250,000 00	78,842 38	312,980 09	611,822 97
West Superior..	Bank of West Superior.....	2,723 44	6,569 00	207,139 90	50,000 00	66,389 27	91,761 63	267,139 90
West Superior..	Douglas County Bank.....	2,360 11	2,819 00	223,678 81	50,000 00	7,820 56	151,968 99	13,869 26	223,678 81
West Superior..	International Bank.....	2,365 28	3,073 00	203,965 30	100,000 00	11,343 31	62,622 06	203,965 30
West Superior..	State Trust and Savings Bank	580 78	8,165 00	105,196 04	25,000 00	929 17	77,207 03	59 60	103,196 02
Whitewater	Citizens' State Bank	9,377 74	3,730 00	392,583 04	75,000 00	7,731 58	307,566 43	2,250 00	392,583 03
Total	\$1,301,044 67	\$1,695,674 61	\$17,967,172 57	\$6,981,750 00	\$2,183,625 01	\$27,764,491 17	\$1,084,266 30	\$27,967,172 57

SUMMARY

Of the items of capital, deposits, specie, cash items, U. S. currency and due from banks on the morning of July 2, 1894, and comparison with last report, January 1, 1894:

	July 2, 1894.	January 1, 1894.
Capital	\$5,834,750 00	\$5,095,900 00
Deposits	27,764,491 17	23,767,410 19
Specie	1,501,044 67	1,646,519 01
Cash items	371,727 61	892,503 86
U. S. currency	1,695,674 63	519,785 13
Due from banks	5,865,438 34	5,227,627 23

OFFICE OF STATE TREASURER.

MADISON, Wis., July 16, 1894.

I hereby certify that the foregoing statement is an abstract of the semi-annual reports made to this office by the state banks as far as it was practicable to arrange the items under general heads, in pursuance of the provisions of the 41st section of the act entitled, "An act to authorize the business of banking," approved April 19, 1852.

JOHN HUNNER,
State Treasurer.

PART V.

NEWSPAPERS.

POST OFFICES.

MISCELLANEOUS.

CENSUS.

THE WISCONSIN PRESS.

The following list has been carefully revised according to the best information obtainable up to January 1, 1895. The language in which the papers are published is English when no other statement is given. The abbreviations used are as follows: Rep., Republican, Dem., Democrat, Pro., Prohibitionist, Peo., People's, Ind., Independent or Neutral, U. S., Universal Suffragist, Rel., Religious, Ed., Educational, Agr., Agricultural, T., Temperance, M., Musical, Lit., Literary, Hu., Humorous, Soc., Socialistic, Ju., Juvenile, Com., Commercial, D., Daily, S. W., Semi-weekly, W., Weekly, M. Monthly, S. M., Semi-Monthly, Q., Quarterly, G., German, N., Norwegian, P., Polish, S., Swedish, H., Hollandish, Fin., Finish, F., French, B., Bohemian, Sk., Skandinavian, D., Danish.

Counties and Towns.	Names of Papers.	Names of Publishers.	Character.	Daily or Weekly	Publication Day.
ADAMS— Friendship.....	Adams County Press	Solon W. Pierce..	Rep..	W.	Saturday.
ASHLAND— Ashland..... Ashland..... Ashland..... Ashland.....	Ashland Herald..... Ashland News .. . Ashland Press..... Chequamegon Critic..	R. M. Voll..... Ashland News Co. Joe M Chaple & Co Anderson & Klei- forth.....	Rep... Dem.. Rep... Dem..	W. D. & W D. & W W.	Saturday. Wednesday. Saturday. Saturday.
BARRON— Barron..... Barron..... Chetek..... Chamberland..... Rice Lake..... Rice Lake.....	Barron Co. Shield... Barron Republican... Chetek Alert..... Cumberland Advoce... Rice Lake Times..... Rice Lake Chronotype	C. S. Taylor..... Republican Pub.Co Walter Speed..... F. F. Morgan..... C. F. & A. M. Bone H. M. Hilliker...	Rep... R-p... Rep... Rep... Dem.. Rep...	W. W. W. W. W. W.	Friday. Thursday. Friday. Friday. Friday. Friday.
BAYFIELD— Bayfield..... Iron River..... Iron River..... Washburn..... Washburn..... Washburn.....	Bayfield Co. Press... Pioneer..... Times..... Itemizer..... News..... Times.....	Currie G. Bell.... Byron Ripley..... B. J. Ripley..... E. R. Barager..... F. T. Yates..... J. E. Jones.....	Rep... Rep... Rep... Rep... Dem.. Rep...	W. W. W. W. W. W.	Saturday. Thursday. Thursday. Friday. Friday. Friday.
BROWN— De Pere..... De Pere..... De Pere..... Ft. Howard..... Green Bay..... Green Bay..... Green Bay.....	Democrat..... News..... Standard (ID)..... De Volkstein (ID)..... Review..... State Gazette..... Der Landsmann (G)...	Green Bay Adv Co..... Halline & Hase... Ed. Van de Castel Heym'n & Koyp'r James Kerr & Son P'ker, Hoppe & Dy W. E. Gardner... Lehm'n & R'bins'n	Dem.. Rep... Dem.. Dem.. Rep... Rep... Dem..	W W. W. W. W. D. & W W.	Thursday. Saturday. Thursday. Wednesday. Saturday. Thursday. Wednesday. Wednesday.
BUFFALO— Alma..... Mondovi..... Fountain City..	Buffalo Co. Journal.. Mondovi Herald..... Buffalo Co. Republi- kaner and Alma Blätter.....	E. F. Ganz..... W. L. Houser..... P. F. Muller.....	Rep... Rep... Ind....	W. W. W.	Thursday. Friday. Thursday.
BURNETT— Grantsburg....	Sentinel.....	A. M. Anderson & Co.....	Rep...	W.	Thursday.

WISCONSIN PRESS—Continued.

Counties and Towns.	Names of Papers.	Names of Publishers.	Character.	Daily or Weekly	Publication Day.
CALUMET—					
Brillion	Brillion News.....	W. W. Stafford	Ind....	W.	Friday.
Chilton	Chilton Times	W. A. Hume	Dem...	W.	Saturday.
Clinton	Wis. Demokrat (G)...	Henry Arnold.....	Dem...	W.	Friday.
CHIPPewa—					
Bloomer.....	Bloomer Advance....	E. N. Bowers.....	Rep...	W.	Thursday.
Cadott.....	Cadott Blade	J. A. Barager.....	Rfp....	W.	Friday.
Chippewa Falls	Catholic Sentinel....	Catholic Sentinel Co.....	Rel....	W.	Thursday.
Chippewa Falls	Chippewa Current....	Current Pub. Co....	Rep....	D.	
Chippewa Falls	Chippewa Herald....	Herald Ptg. Co....	Rep...	D. & W.	Friday.
Chippewa Falls	Chippewa Times	Chippewa Valley Pub. Co.....	Dem...	W.	Tuesday.
Chippewa Falls	Daily Independent...	Chippewa Valley Pub Co.....	Ind....	D.	
Stanley.....	Stanley Journal.....	W. K. Monroe.....	Rep...	W.	Saturday.
CLARK—					
Colby.....	Colby Phonograph...	Shafer Bros.....	Dem...	W.	Thursday.
Greenwood.....	Greenwood Gleaner..	Gleaner Pub. Co., D. V. Richardson	Ind....	W.	Friday.
Loyal.....	Loyal Tribune.....	D. V. Richardson	Rep...	W.	Friday.
Neillsville.....	Deutsch - Amerikaner (G).....	Carl Rabenstein ..	Rep...	W.	Thursday.
Neillsville.....	Neillsville Times	Times Pub. Co....	Rep...	W.	Thursday.
Neillsville.....	Republican and Press	J. H. Tiff.....	Rep...	W.	Thursday.
Thorp.....	Thorp Courier.....	Wm. Wagner.....	Dem...	W.	Thursday.
COLUMBIA—					
Cambria.....	Cambria News.....	J. F. Stroeter.....	Rep...	W.	Saturday.
Columbus.....	Columbus Democrat..	C. C. Eaton.....	Dem...	W.	Friday.
Columbus.....	Columbus Republican Mirror-Gazette.....	J. R. Decker.....	Rep...	W.	Saturday.
Kilbourn City..	Lodi Valley News	J. E. Jones.....	Ind....	W.	Saturday.
Lodi.....	Lodi Enterprise.....	Peter Richards	Rep...	W.	Saturday.
Parlsesville.....	Parlsesville Times	Yule & Richmond, Lester Woodard....	Ind....	W.	Saturday.
Portage.....	Portage Democrat....	J. E. Jones.....	Dem...	D. & W.	Friday.
Portage.....	Wis. State Register..	Maurice Goodman	Rep...	D. & W.	Saturday.
Portage.....	Rundschau (G).....	Frank Heidt.....	Rep...	W.	Thursday.
Portage.....	Wecker (G).....	Mrs. G. A. Selbach	Dem...	W.	Thursday.
Poynette.....	Poynette Press.....	G. W. Swaitz.....	Ind....	W.	Saturday.
Randolph.....	Randolph Reveille	D. W. Kutchin.....	Rep...	W.	Thursday.
Rio.....	Columbia Co. Report'r	L. H. Doyle.....	Ind....	W.	Saturday.
CRAWFORD—					
Prairie du Ch'n	Courier.....	Wm. D. Merrill	Dem...	W.	Monday.
Prairie du Ch'n	Prairie du Ch'n Union	J. D. Hurlbut.....	Rep...	W.	Friday.
Soldiers' Grove	Crawford Co Advance	F. M. Cole.....	Rep...	W.	Wednesday.
Wauzeka.....	Kickapoo Chief.....	H. Howe.....	Rep...	W.	Wednesday.
DANE—					
Belleville.....	Recorder.....	J. M. Williams	Ind....	W.	Saturday.
Blue Mounds.....	News.....	G. G. Mandt.....	Ind....	W.	Tuesday.
Cambridge.....	Cambridge News.....	Patterson & Banks	Rep...	W.	Friday.
Cross Plains.....	Arrow.....	R. B. Fredrick.....	Ind....	W.	Friday.
Deerfield.....	Enterprise.....	Walter Mayer.....	Ind....	W.	Saturday.
Ma Ison.....	Aegis.....	Students.....	Lit....	W.	Friday.
Madison.....	Botschafter (G).....	F. C. Bled & Co....	Dem...	W.	Wednesday.
Madison.....	Journal of Education	Prof. J. H. Stearns	Ed....	M.	
Madison.....	Monona Lake Assem.	J. E. Moseley.....	Rel....	Q.	
Madison.....	Our Church Work....	H. A. Miler.....	Rel....	M.	
Madison.....	Northwestern Mail..	Deming & Proctor,	Pro...	W.	Thursday.
Madison.....	School Visitor.....	Ed	Ed	S. M.	
Madison.....	State Journal.....	State Journal Ptg. Co.....	Rep...	D. & W.	Friday.
Madison.....	Wisconsin Staats- Zeitung (G).....	Staats Zeitung Co.	Dem...	W.	Wednesday.
Madison.....	Democrat.....	Democrat Ptg. Co	Ind....	D. & W.	Tuesday.
Madison.....	Madisonian.....	Sommers & Rey- nolds.....	Dem...	W.	Saturday.
Madison.....	Cardinal.....	Students.....	Ind....	D.	

WISCONSIN PRESS—Continued.

Counties and Towns.	Names of Papers.	Names of Publishers.	Character.	Daily or Weekly.	Publication Day.
DANE—Cont'd—					
Madison.....	Western Farmer.....	Western Farmer Co.....	Agri...	W.	Thursday.
Madison.....	Archon.....	High School Pupils	Lit...	W.	Tuesday.
Madison.....	Our Church Home.....	Rev. A. J. Kempton	Rel...	Q.	
Mazomanie.....	Sickle.....	H. L. Swan.....	Ind...	W.	Friday.
Middleton.....	Times.....	E. S. Waldschaky.	Dem...	W.	Friday.
Mt. Horeb.....	Mt. Horeb Times.....	Mt. Horeb Ptg. Co.	Ind...	W.	Thursday.
Oregon.....	Observer.....	H. T. Hanson.....	Ind...	W.	Thursday.
Stoughton.....	Courier.....	Courier Pub. Co.	R. p...	W.	Friday.
Stoughton.....	Huo.....	C. S. Crosse.....	Ind...	W.	Friday.
Stoughton.....	Normannen (Sk.).....	Bassler & Aliberg	Ind...	W.	Friday.
Sun Prairie.....	Countryman.....	W. S. Hadden.....	Rep...	W.	Thursday.
Sun Prairie.....	Dane County Democrat.....	Lake & Buel.....	Dem...	W.	Thursday.
DODGE—					
Beaver Dam.....	Beaver Dam Argus...	B. F. Sherman & Son.....	Dem...	W.	Thursday.
Beaver Dam.....	Beaver Dam Citizen...	Thos. Hughes.....	Rep...	W.	Thursday.
Fox Lake.....	Fox Lake Republican	J. J. Hutchkiss...	Rep...	W.	Friday.
Horicon.....	Horicon Reporter.....	J. Ed. Sawyer.....	Dem...	W.	Friday.
Janeau.....	Independent.....	Clifford Bros.....	Ind...	W.	Friday.
Janeau.....	Telephone.....	John Kelly.....	Dem...	W.	Friday.
Mayville.....	Dodge Co Pioneer (G)	Jacob Muller.....	Dem...	W.	Thursday.
Mayville.....	Mayville News.....	Henry Spiering.....	Dem...	W.	Tuesday.
Reeseville.....	Reeseville Review.....	H. L. Snow.....	Ind...	W.	Friday.
Waupun.....	Waupun Times.....	C. L. Coward.....	Rep...	W.	Tuesday.
DOOR—					
Sturgeon Bay.....	Door Co. Advocate.....	Frank Long.....	Rep...	W.	Saturday.
Sturgeon Bay.....	The Democrat.....	Democrat Pub. Co.	Dem...	W.	Thursday.
Sturgeon Bay.....	Door Co. Democrat.....	John J. Pinney.....	Dem...	W.	Saturday.
DOUGLAS—					
Superior.....	Superior Times.....	J. Lute Christie.....	Rep...	W.	Saturday.
South Superior.....	South Superior Sun.....	R. E. Kenyon & Co	Rep...	W.	Saturday.
West Superior.....	Evening Telegram.....	Telegram Ptg. Co.	Rep...	D.	Exc. Sun.
West Superior.....	Superior Leader.....	Middleton Mfg. Co.	Rep...	D.	Exc. Mon.
West Superior.....	Inland-Ocean.....	Scott & Ward.....	Rep...	W.	Saturday.
West Superior.....	Superior Wave.....	F. E. Gregg.....	Rep...	W.	Saturday.
West Superior.....	Superior Citizen.....	J. A. Moulder.....	Dem...	W.	Saturday.
West Superior.....	Tidende (Nor.).....	Simon Kloudahl.....	Ind...	W.	Thursday.
DUNN—					
Downing.....	Downing Review.....	W. H. Park & M. E. Collins.....	Rep...	W.	Friday.
Menomonie.....	Der Nordstern (G)...	Germann Ptg. Co.....	Ind...	W.	Friday.
Menomonie.....	Dunn Co. Herald.....	Frank F. Vasey.....	Pro...	W.	Tuesday.
Menomonie.....	Dunn Co. News.....	Fint & Weber.....	Rep...	W.	Friday.
Menomonie.....	Menomonie Times.....	Times Ptg. Co.....	Dem...	W.	Thursday.
Menomonie.....	Wisconsin Signal.....	Sig. Pub. Co.....	Pro...	W.	Thursday.
EAU CLAIRE—					
Augusta.....	Times.....	Clarke.....	Dem...	W.	Friday.
Augusta.....	Eagle.....	G. O. Jones.....	Rep...	W.	Friday.
Eau Claire.....	Eau Claire Leader.....	W. K. & P. Atkinson.....	Dem...	D.	Exc. Sun.
Eau Claire.....	Eau Claire Sunday Weekly.....	W. K. & P. Atkinson.....	Dem...	D.	Exc. Sun.
Eau Claire.....	Eau Claire Free Press	H. C. Ashbough.....	Rep...	D. & W.	Sunday.
Eau Claire.....	Eau Claire Gazette.....	H. L. Whittier.....	Pro...	W.	Thursday.
Eau Claire.....	Reform (Sk.).....	O. B. Olsson.....	Pro...	W.	Tuesday.
Eau Claire.....	Der Herold (G).....	Weiss & Auer.....	Dem...	W.	Thursday.
Eau Claire.....	Eau Claire Telegram.....	Wm. Irvine.....	Rep...	D. & W.	Thursday.
FLORENCE—					
Florence.....	Mining News.....	Youngs Bros.....	Ind...	W.	Saturday.

WISCONSIN PRESS—Continued.

Counties and Towns.	Names of Papers.	Names of Publishers.	Character.	Daily or Weekly.	Publication Day.
FOND DU LAC—					
Brandon.....	Brandon Times.....	Short Estate.....	Rep...	W.	Thursday.
Fond du Lac...	Reporter-Journal...	L. A. Lange.....	Dem...	D.	Exc. Sun.
Fond du Lac...	Saturday Reporter-Journal.....	L. A. Lange.....	Dem...	W.	Saturday.
Fond du Lac...	Commonwealth.....	Commonwealth Pub. Co.....	Rep...	D.	Exc. Sun.
Fond du Lac...	Commonwealth.....	Commonwealth Pub. Co.....	Rep...	W.	Friday.
Fond du Lac...	The Courier.....	C. H. Ellsworth...	Dem...	W.	Thursday.
Ripon.....	Ripon Commonwealth	E. S. Knox & Co...	Rep...	W.	Thursday.
Ripon.....	Ripon Free Press.....	Oliver Bros.....	Rep...	W.	Thursday.
Waupun.....	Waupun Leader.....				
FOREST—					
Crandon.....	Forest Republican...	Sam'l Shaw & Co.	Rep...	W.	Thursday.
Three Lakes...	Forest Leaves.....	Wm. J. Neu.....	Dem...	W.	Thursday.
GRANT—					
Bloomington...	Record.....	Frank Wagner.....	Ind...	W.	Thursday.
Boscobel.....	Boscobel Enterprise...	Meyers & Johnson	Dem...	W.	Thursday.
Boscobel.....	Boscobel Dial.....	G. W. Goldsmith...	Rep...	W.	Thursday.
Cassville.....	Cassville Index.....	John Foley.....	Ind...	W.	Thursday.
Cuba City.....	Cuba City News.....	— Snider.....	Ind...	W.	Thursday.
Fennimore.....	Fennimore Times-Review.....	Henry E. Rothe...	Rep...	W.	Thursday.
Lancaster.....	Grant County Herald	Chas. L. Harper...	Rep...	W.	Thursday.
Lancaster.....	Lancaster Teller.....	Edward Pollock...	Rep...	W.	Thursday.
Montfort.....	South West Wisconsin	DeWitt & Taylor...	Rep...	W.	Thursday.
Platteville.....	Platteville News.....	Roy Huntington...	Dem...	W.	Thursday.
Platteville.....	Platteville Witness...	M. P. R. H. Haub...	Rep...	W.	Thursday.
GREEN—					
Albany.....	Albany Vindicator...	E. E. Atherton...	Ind...	W.	Thursday.
Brodhead.....	Brodhead Independent.....	E. A. Charlton...	Rep...	W.	Thursday.
Brodhead.....	Busy Citizen.....	A. F. Pauley.....	Pr & P	W.	Tuesday.
Brodhead.....	Register.....	G. E. Dixon.....	Rep...	W.	Wednesday.
Monroe.....	County Journal.....	L. A. Woodie and F. F. Turner...	Ind...	W.	Tuesday.
Monroe.....	Evening Times.....	John Odell.....	Ind...	D.	Thursday.
Monroe.....	Green Co. Herald (G)	Robert K. Hill...	Ind...	W.	Thursday.
Monroe.....	Monroe Gazette.....	W. T. Gilson.....	Dem...	W.	Wednesday.
Monroe.....	Monroe Sentinel.....	C. A. Booth.....	Rep...	W.	Wednesday.
Monroe.....	Monroe Sun.....	Geo. R. South.....	Pro...	W.	Saturday.
Monticello.....	Monticello News.....	J. A. Smith.....	Ind...	W.	Thursday.
GREEN LAKE—					
Berlin.....	Berlin Courant.....	L. E. Davis.....	Rep...	W.	Thursday.
Berlin.....	Berlin Journal.....	C. G. Starks.....	Ind...	D. & W.	Thursday.
Markesan.....	Markesan Herald.....	Geo. H. Lawrence...	Dem...	W.	Thursday.
Markesan.....	Spy.....	Wm. E. Williams...	Dem...	W.	Wednesday.
Princeton.....	Princeton Republic...	W. P. Harmon...	Rep...	W.	Thursday.
IRON—					
Hurley.....	Iron Co. Republican...	W. H. Bridgman...	Rep...	W.	Friday.
Hurley.....	Montreal River Miner	S. D. Goodell & Co	Dem...	W.	Friday.
IOWA—					
Arena.....	Gleaner.....	H. L. Swan.....	Ind...	W.	Friday.
Barneveld.....	Barneveld Banner...	R. J. Roach.....	Dem...	W.	Thursday.
Barneveld.....	Beis's Friend.....	Anson Emmel...	Rep...	W.	Friday.
Dodgeville.....	Dodgeville Chronicle	A. S. Hoar.....	Rep...	W.	Friday.
Dodgeville.....	Dodgeville Sun.....	A. McArthur.....	Dem...	W.	Thursday.
Dodgeville.....	Eye and Star.....	M. D. Peary.....	Pro...	W.	Thursday.
Highland.....	Highland Weekly Press.....	W. J. Roathe.....	Dem...	W.	Thursday.
Linden.....	Adviser.....	J. W. Taylor.....	Ind...	M.	Thursday.
Linden.....	South-Western Wisconsin.....	J. W. Taylor.....	Rep...	W.	Friday.

WISCONSIN PRESS—Continued.

Counties and Towns.	Names of Papers.	Names of Publishers.	Character.	Daily or Weekly	Publication Day.
IOWA—Continued					
Mineral Point..	Mineral Point Democrat.....	Crawford Bros ..	Dem..	W.	Friday.
Mineral Point..	Mineral Point Tribune	Bennett Bros.....	Rep..	W.	Wednesday.
JACKSON—					
Black Riv. Falls	Badger State Banner.	Cooper & Co.....	Rep..	W.	Thursday.
Black Riv. Falls	Friday Evening Post..	E. E. Rogers.....	Rep..	W.	Friday.
Black Riv. Falls	Jackson Co. Journal.	Geo. Meacham.....	Dem..	W.	Wednesday.
Merrillan.....	Wisconsin Leader....	R. H. Giles.....	Rep..	W.	Friday.
JEFFERSON—					
Fort Atkinson.	Hoards Dairyman....	W. D. Hoard.....	Agr..	W.	Friday.
Fort Atkinson.	Jefferson Co Union..	W. D. Hoard.....	Rep..	W.	Friday.
Jefferson.....	Jefferson Banner....	O. F. Roessler.....	Dem..	W.	Thursday.
Lake Mills....	Lake Mills Leader....	C. L. Hubbs.....	Rep..	W.	Thursday.
Palmyra.....	Palmyra Enterprise..	Andrew Rood.....	Rep..	W.	Thursday.
Waterloo.....	Waterloo Democrat..	P. H. Bolzer.....	Dem..	W.	Friday.
Waterloo.....	Waterloo Journal....	H. M. Knowlton..	Rep..	W.	Thursday.
Watertown....	Watertown Gazette..	J. W. Moore.....	Dem..	W.	Friday.
Watertown....	Watertown Journal..	Wm. Rober.....	Dem..	W.	Friday.
Watertown....	Watertown Republic- an.....	G. W. Norris.....	Rep..	W.	Wednesday.
Watertown....	Watertown Weltbuer- ger.....	D. Blumenfeld & Son.....	Dem..	W.	Saturday.
JUNEAU—					
Elroy.....	Elroy Tribune.....	T. K. Dunn & Son.	Rep..	W.	Thursday.
Maunton.....	Juneau Co Chronicle.	M. S. Parker.....	Dem..	W.	Wednesday.
Maunton.....	Maunton Star.....	J. F. Sprague & Son	Rep..	W.	Thursday.
Necedah.....	Necedah Republican..	C. M. Hutchinson..	Rep..	W.	Friday.
New Lisbon..	Juneau Co. Argus....	Brooks & Strake..	Ind..	W.	Thursday.
Union (enter..)	Union Center Herald.	H. H. Dunn.....	Rep..	W.	Thursday.
Wonewoc.....	Wonewoc Gazette....	H. H. Dunn.....	Rep..	W.	Thursday.
Wonewoc.....	Wonewoc Reporter..	A. Carter & Son..	Dem..	W.	Thursday.
KENOSHA—					
Kenosha.....	Kenosha Gazette....	Frank C. Cully...	Ind..	D & W.	Thursday.
Kenosha.....	Kenosha Independent	H. W. Marden.....	A. P. A	W.	Tuesday.
Kenosha.....	Kenosha News.....	F. H. Hall.....	Ind..	D.	
Kenosha.....	Telegraph Courier....	F. H. Hall.....	Rep..	W.	Thursday.
Kenosha.....	Volkfreund.....	John Hang.....	Dem..	W.	Thursday.
Kenosha.....	Kenosha Union.....	J. A. Killeen.....	Dem..	W.	Thursday.
KEWAUNEE—					
Ahnapee.....	Ahnapee Record....	D. W. Stebbins...	Rep..	W.	Thursday.
Kewaunee.....	Kewaunee Co. Banner	Kewaunee Ptg. Co.	Dem..	W.	Thursday.
Kewaunee.....	Kewaunee Enterprise	A. C. Vorhardt....	Dem..	W.	Friday.
Kewaunee.....	Kewaunee Listy (B)..	Bohemian Ptg. Co.	Dem..	W.	Thursday.
Kewaunee.....	New Era.....	Kewaunee Ptg. Co.	Ind..	W.	Wednesday.
LA CROSSE—					
Bangor.....	Bangor Independent..	Richard Davis....	Ind..	W.	Thursday.
La Crosse....	Daily Press.....	W. S. Luce.....	Ind..	D.	
La Crosse....	Folkvener.....	Sigvard Sorrenson	Rep..	W.	
La Crosse....	Morning Chronicle..	Elis B. Usher.....	Dem..	D.	
La Crosse....	Nord Stern.....	C. Candrian.....	Rep..	D.	
La Crosse....	Republican and Leader.....	W. R. Finch.....	Rep..	D.	
La Crosse....	Volkfreund.....	Wm. Raetzmann..	Dem..	S. W.	
La Crosse....	Voice of the People..	Fred Wehre.....	Pop..	W.	Saturday.
Onalaska....	Onalaska Record....	W. J. Showers....	Rep..	W.	Friday.
West Salem..	West Salem Journal.	S. W. Brown.....	Rep..	W.	Thursday.
LA FAYETTE—					
Argyle.....	Argyle Atlas.....	G. G. Gaskill.....	Ind..	W.	Thursday.
Bellmont....	Bellmont Bee.....	G. M. Comley....	Ind..	W.	Friday.
Bellmontville.	Bellmontville Blade.	S. L. Vickers.....	Ind..	W.	Thursday.
Darlington..	Darlington Democrat.	Frank McConnell..	Dem..	W.	Thursday.
Darlington..	Darlington Journal..	H. L. Brown.....	Ind..	W.	Wednesday.

WISCONSIN PRESS—Continued.

Counties and Towns.	Names of Papers.	Names of Publishers.	Character.	Daily or Weekly	Publication Day.	
LA FAYETTE— Darlington	Darlington Republic	Jas. G. Monahan	Rep.	W.	Thursday.	
	Shullsburg	Pick and Gad.	T. J. Law	W.	Thursday.	
	Shullsburg	Southwestern Local.	J. H. McElroy & Son.	Dem.	Friday.	
LANGLADE—	Antigo	Antigo Herald (G.)	Edward Goebel	Ind.	W.	Friday.
	Antigo	Antigo Kurier (G.)	Julius Gieger & Co	Ind.	W.	Tuesday.
	Antigo	Antigo Republican.	John A. Ogden	Rep.	W.	Thursday.
	Antigo	Langlade Co. Special.	W. H. Dawley	Ind.	W.	Saturday.
	Antigo	Weekly News Item.	Millard Pub. Co.	Dem.	W.	Saturday.
LINCOLN—	Merrill	Home World.	F. W. Sallet	Dem.	W.	Saturday.
	Merrill	Lincoln Co. Anzeiger (G.)	C. N. Johnson	Rep.	W.	Tuesday.
	Merrill	Merrill Advocate.	Dunn & Christenson	Dem.	W.	Saturday.
	Merrill	Wisconsin Val. Posten (S.)	F. W. Sallet	Ind.	W.	Thursday.
	Tomahawk	Tomahawk	Tomahawk Pub. Co	Dem.	W.	Saturday.
	Tomahawk	Tomahawk Blade	J. W. Coon	Rep.	W.	Thursday.
MANITOWOC—	Kiel	Kiel National Zeitung (G.)	Haelmel & Landon	Ind.	W.	Thursday.
	Manitowoc	Nord Western (G.)	Mrs. Carl H. Schmidt	Dem.	W.	Thursday.
	Manitowoc	Manitowoc Pilot.	John Nagle	Dem.	W.	Thursday.
	Manitowoc	Manitowoc Post	Adolph Wittman.	Ind.	W.	Wednesday.
	Manitowoc	Manitowoc Press.	H. Kress	Rep.	W.	Wednesday.
	Manitowoc	Manitowoc Tribune.	Henry Sanford.	Rep.	W.	Thursday.
	Two Rivers	Chronicle.	Wm. F. Nass	Dem.	W.	Tuesday.
	MARATHON—	Wausau	Central Wisconsin.	R. H. Johnson	Rep.	W.
Wausau		Deutsche Pioneer (G.)	A. W. Young	Rep.	W.	Saturday.
Wausau		Pilot Review.	E. B. Thayer	Dem.	W.	Tuesday.
Wausau		Torch of Liberty.	Edgar T. Wheelock	Rep.	W.	Thursday.
Wausau		Wausau Herald.	Powers & Lohmar	Dem.	W.	Friday.
Wausau		Wausau Wochenblatt	H. J. Heise	Dem.	W.	Friday.
MARINETTE—		Marinette	Eagle	Eagle Pub. Co.	Rep.	D. & W.
	Marinette	Forposten.	James M. Enstrom	Rep.	W.	Thursday.
	Marinette	Mariette Co. Argus.	Barbour & Noel	Dem.	W.	Friday.
	Marinette	North Star.	C. M. Fairchild	Rep.	W.	Thursday.
	Marinette	Tribune.	Tribune Pub. Co.	Rep.	W.	Thursday.
	Peshtigo	Peshtigo Argus.	Barbour & Noel	Dem.	W.	Friday.
	Peshtigo	Peshtigo Times.	Pergoli & Larson	Rep.	W.	Friday.
MARQUETTE—	Montello	Montello Express.	C. H. Bissell	Dem.	W.	Saturday.
	Westfield	Central Union	S. D. Forbes & Son	Rep.	W.	Thursday.
MILWAUKEE—	Milwaukee	A. B. C. Post (G.)	W. W. Coleman's estate	Ed.	W.	Saturday
	Milwaukee	Abend Post (G.)	Abend Post Pub. Co.	Rep.	D.	
	Milwaukee	Acker und Gartenbau Zeitung (G.)	The Herald Co.	Agr.	S. M.	
	Milwaukee	Amerikanische Turnzeitung (G.)	Freidenker Pub. Co	Ind.	W.	Sunday.
	Milwaukee	Anti Prohibitionist.	Anti-Prohibitionist Pub. Co.	A-Pro.	W.	Saturday.
	Milwaukee	Au (G.)	Anton Gfrormer.	Hu.	W.	Sunday.

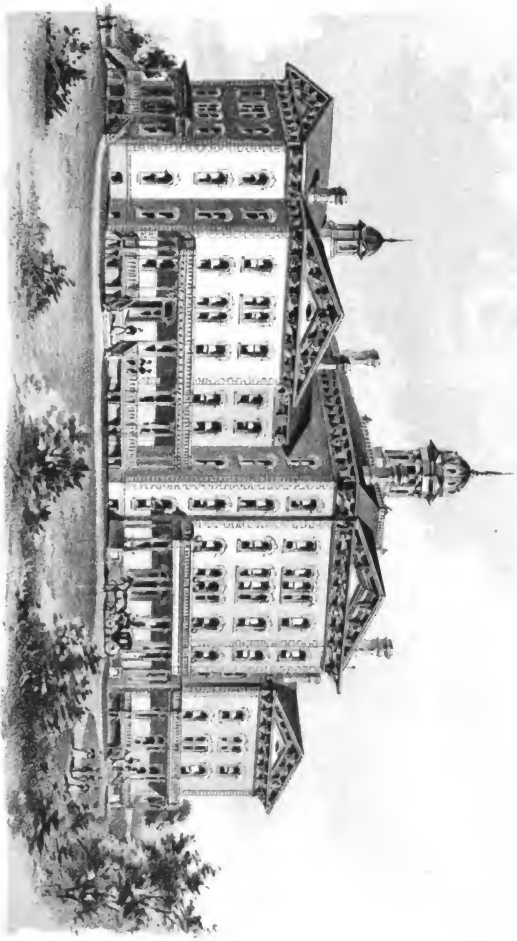

SCHOOL FOR THE BLIND, JANESVILLE.

Henry Fisher, Designer & Engraver

Digitized by Google

WISCONSIN PRESS—Continued.

Counties and Towns.	Names of Papers.	Names of Publishers.	Character.	Daily or Weekly.	Publication Day.
MILWAUKEE (Con.)					
Milwaukee.....	Banner and Volksfreund (G.).....	Banner and Volksfreund Pub. Co.	Dem..	W.	Tuesday.
Milwaukee.....	Catholic Citizen.....	E. A. Bray.....	Ind... W.	W.	Saturday.
Milwaukee.....	Columbia (G.).....	Catholic Prg. Soc'y	Rel... D.	W.	Thursday.
Milwaukee.....	Commercial Letter..	F. W. Friese.....	Com. D.	W.	
Milwaukee.....	Daily Appeal.....	Appeal Pub. Co.	Labor, D.	D.	
Milwaukee.....	Deutsches Volksblatt.	George Brumder..	Ind... W.	W.	Wednesday.
Milwaukee.....	Domacnost.....	Anton Nowak.....	Ind... W.	W.	Wednesday.
Milwaukee.....	Erholungsst. inden(G.)	George Brumder..	Lit... W.	W.	Wednesday.
Milwaukee.....	Erziehungs Blätter (G.).....				
Milwaukee.....	Evening Wisconsin..	Friedenker Pub.Co	Ed... M.	M.	
Milwaukee.....	Excelsior (G.).....	Excelsior Pub. Co	Rep.. D. & W.	W.	Thursday.
Milwaukee.....	Freidenker (G.).....	Freidenker Pub.Co	Dem.. W.	W.	Sunday.
Milwaukee.....	Für Unsete Jugend (G.).....	Freidenker Pub.Co	Ed... M.	M.	
Milwaukee.....	Gemeinde Blatt (G.)	Wis. Luth. Synod.	Rel... S. M.	S. M.	
Milwaukee.....	Germania.....	Germania Pub. Co.	Ind... D. & W.	D. & W.	Wednesday
Milwaukee.....	Haus und Bauernfreund (G.).....	Germania Pub. Co.	Agr... W.	W.	Wednesday.
Milwaukee.....	Hermans Sohn (G.)..	L. O. Lowenbach & Son	Ind... D. & W.	D. & W.	Thursday.
Milwaukee.....	Herold (G.).....	Herold Co.....			
Milwaukee.....	Im Familien Kreise (G.).....	The Herold Co....	Lit... B. W.	B. W.	
Milwaukee.....	Journal.....	Journal Co.....	Dem.. D. & W.	D. & W.	Thursday.
Milwaukee.....	Jugend Post (G.).....	The Herold Co....	Juv... W.	W.	Saturday.
Milwaukee.....	Katholische Zeitung (G.).....	Catholic Prg. Co.	Rel... W.	W.	Thursday.
Milwaukee.....	Kinder Post (G.).....	The Herold Co....	Juv... W.	W.	Saturday.
Milwaukee.....	Kurver Polski (P.)..	M. Kruska.....	Dem.. D.	D.	
Milwaukee.....	Lehrer Post (G.).....	The Herold Co....	Ed... S. M.	S. M.	
Milwaukee.....	Living Church.....	Young Churchman	Rel... Q.	Q.	
Milwaukee.....	Milw. Advance.....	Schilling & Co....	Ind... W.	W.	Saturday.
Milwaukee.....	Milw. Volkszeitung (G.).....	Socialistic Pub. Co.	Soc... D. & W.	D. & W.	
Milwaukee.....	Die Wahrheit (G.)....	Socialistic Pub. Co.	Soc... W.	W.	
Milwaukee.....	National Advance....	Schilling & Co....	Peo... W.	W.	Thursday.
Milwaukee.....	National Reformer(G)	Schilling & Co....	Peo... W.	W.	Saturday.
Milwaukee.....	News.....	News Pub. Co....	Rep... D.	D.	
Milwaukee.....	Nordwestliche Post (G.).....	Abend Post Pub.Co		S. W.	
Milwaukee.....	Peck's Sun.....	Ametto Danko'er	Hu... W.	W.	Saturday.
Milwaukee.....	Daily Abstract.....	Walter Schroeder.	SP... D.	D.	
Milwaukee.....	Reformer und Volksblatt (G.).....	Schilling & Co....	Peo... M.	M.	Sunday.
Milwaukee.....	Schulzeitung (G.)....	Wis. Luth. Synod.	Rel... M.	M.	
Milwaukee.....	Seebote (G.).....	P. V. Deuster & Co.	Dem.. D. & Sw.	D. & Sw.	Thursday.
Milwaukee.....	Sentinel.....	Sentinel Co.....	Rep.. D. & W.	D. & W.	Thursday.
Milwaukee.....	Shepard's Arms.....	Young Churchman	Rel... W.	W.	Saturday.
Milwaukee.....	Sunday Telegraph....	Watrous & Son	Rep... W.	W.	Sunday.
Milwaukee.....	Telephone (G.).....	P. V. Deuster & Co.	Dem.. W.	W.	Saturday.
Milwaukee.....	Saturday Star.....	H. E. Pankoler.....	Ind... W.	W.	Saturday.
Milwaukee.....	Times.....	Towell Bros.....	J. d... S. W.	S. W.	Wed. & Sat.
Milwaukee.....	U. S. Millie.....	Miller Pub Co....	Mec... M.	M.	
Milwaukee.....	Unser Blatt (G.)....	B. Lowenbach & Son	L. O. M.	M.	
Milwaukee.....	VierteljährlichesMagazin (G.).....	The Herold Co....	Lit... Q.	Q.	
Milwaukee.....	Vereinsbote (G.)....	German Branch Y. M. C. A.....	Rel... M.	M.	
Milwaukee.....	Warte (G.).....	Germania Pub. Co.	Ind... W.	W.	Wednesday.
Milwaukee.....	Wisconsin.....	Evening Wis. Co.	Rep.. D. & W.	D. & W.	Saturday.
Milwaukee.....	The Wis. Patriot.....	A. C. Macrorie & Co.	A. P. A. W.	W.	Saturday.
Milwaukee.....	A. O. U. W. Advocate.	H. H. Zahn & Co.	A. O. U. W.	M.	
Milwaukee.....	Yenowine News.....	Geo. H. Yenowine.	Ind... W.	W.	Sunday.

WISCONSIN PRESS—Continued.

Counties and Towns.	Names of Paper.	Names of Publishers.	Character.	Daily or Weekly	Publication Day.
MILWAUKEE—Con. Milwaukee.....	Young Churchman....	Young Churchman Co.....	Rel...	W.	Saturday.
MONROE—					
Cashton.....	Cashton Star.....	F. R. Haines.....	Rep...	W.	Thursday
Sparta.....	Sparta Democrat.....	E. E. McCoy.....	Dem..	W.	Friday.
Sparta.....	Sparta Herald.....	McBratne Bros.....	Dem..	W.	Tuesday.
Tomah.....	Herald Advertiser.....	J. R. Hunkley.....	Dem..	W.	Friday.
Tomah.....	Tomah Journal.....	L. B. Squire.....	Rep...	W.	Saturday.
Tomah.....	Tomah Monitor.....	J. A. Weits & Son.....	Rep...	W.	Saturday.
OCONTO—					
Oconto.....	Enquirer.....	Rose A. Sharp.....	Dem..	W.	Friday.
Oconto.....	Reporter.....	C. S. Hart.....	Rep...	W.	Friday.
Oconto.....	Lumberman.....	J. W. Hall.....	Rep...	W.	Saturday.
ONIDA—					
Rhineland.....	New North.....	Rhineland Ptg. Co.....	Rep...	W.	Thursday.
Rhineland.....	Rhineland Herald.....	Herald Pub. Co.....	Dem..	W.	Saturday.
Rhineland.....	Vindicator.....	Shaw Pub. Co.....	Rep...	W.	Wednesday.
OUTAGAMIE—					
Appleton.....	Appleton Crescent.....	Ryan & Bro.....	Dem..	D. & W.	Saturday
Appleton.....	Appleton Post.....	Post Pub. Co.....	Rep..	D. & W.	Thursday.
Appleton.....	Appleton (G).....	H. W. Meyer.....	Ind..	S. W.	Mon. & Th.
Appleton.....	Wecker (G).....	C. Roemer.....	Dem..	W.	Thursday.
Appleton.....	Gezenwart.....	Gezenwart Co.....	Ind...	W.	Thursday.
Appleton.....	Lawrentian.....	Lit. Society Law- rence Univ.....	Lit...	M.	
Hortonville.....	Review.....	Hollenbeck & Nye.....	Rep..	W.	Thursday.
Kaukauna.....	Sun.....	J. I. Tuner.....	Dem..	W.	Friday.
Kaukauna.....	Times.....	C. E. Raught.....	Rep...	W.	Friday.
Seymour.....	Press.....	H. J. Van Vuren.....	Rep...	W.	Thursday.
OZAUKEE—					
Cedarburg.....	Cedarburg News.....	Alex. W. Horn.....	Dem..	W.	Wednesday.
Port Washing- ton.....	Ozaukee County Ad- vertiser.....	M. G. Bohan.....	Dem..	W.	Saturday.
Port Washing- ton.....	Port Washington Star	E. B. Bolens.....	Dem..	W.	Saturday.
Port Washing- ton.....	Port Washington Zeit- tung (G).....	Carl Fehlandt.....	Dem..	W.	Thursday.
PEPIN—					
Durand.....	Entering Wedge.....	C. A. Ingram.....	Rep..	W.	Thursday.
Durand.....	Pepin Co. Courier.....	W. H. Huntington.....	Rep..	W.	Friday.
Pepin.....	Pepin Star.....	R. A. Axtel.....	Ind..	W.	Thursday.
PIKECE—					
Ellsworth.....	Ellsworth Gleaner.....	F. B. Saxton.....	Dem..	W.	Thursday.
Ellsworth.....	Pierce Co. Herald.....	Herald Ptg. Co.....	Rep..	W.	Thursday.
Maiden Rock.....	Maiden Rock Press.....	A. E. Ross.....	Rep..	W.	Wednesday.
Prescott.....	Prescott Triumbe.....	G. G. Price.....	Rep..	W.	Friday.
River Falls.....	River Falls Journal.....	C. B. Morse.....	Rep..	W.	Thursday.
Spring Valley.....	Spring Valley Sun.....	T. K. Rostad.....	Rep..	W.	Friday.
POLK—					
Amery.....	Amery Free Press.....	M. A. Fussell.....	Dem..	W.	Thursday.
Clear Lake.....	Mirror.....	E. H. Briggs.....	Rep..	W.	Saturday.
Oscola Mills.....	Polk Co. Press.....	C. E. Mears.....	Rep..	W.	Saturday.
St. Croix Falls.....	St. Croix Valley Stan- dard.....	F. Hudson.....	Ind..	W.	Thursday.
PORTAGE—					
Amherst.....	Advocate.....	Hattie Mahing.....	Rep..	W.	Wednesday.
Stevens Point.....	Gazette.....	E. D. Glennon.....	Dem..	W.	Wednesday.
Stevens Point.....	Journal.....	E. McGlaethlin.....	Rep..	W.	Saturday.
Stevens Point.....	Post (G).....	J. H. Gerlich.....	Ind..	W.	Saturday.
Stevens Point.....	Press.....	Flanders & McIn- tyre.....	Ind...	W.	Saturday.
Stevens Point.....	Rollnik (P).....	S. Hutter.....	Ind...	W.	Thursday.

WISCONSIN PRESS—Continued.

Counties and Towns.	Names of Papers.	Names of Publishers.	Character.	Daily or Weekly	Publication Day.
PRICE—					
Phillips	Phillips Bee	Durkee & Messer	Rep...	W.	Wednesday.
Phillips	Phillips Times	Sacrett Bros.....	Dem..	W.	Saturday.
Prentice	Prentice Calumet.....	Calumet Pub. Co.	Rep...	W.	Friday.
RACINE—					
Burlington	Burlington Free Press	W. R. Devor.	Rep...	W.	Wednesday.
Burlington	Standard Democrat..	H. E. Zimmerman	Dem..	W.	Saturday.
Racine.....	Correspondent	Emil Witzgall.....	Ind... W.		Wednesday.
Racine.....	Failet Avis.....	Edward Jenson ..	Ind... W.		Tuesday.
Racine.....	Slavie	Chas. Jonas & Co.	Dem.. W.		Tuesday.
Racine.....	Racine Journal.....	Journal Ptg. Co.,	Rep... D. & W.		Thursday.
Racine.....	Racine Times.....	Times Pub. Co.,	Ind... D.		Thursday.
Racine.....	Uley's Dollar Weekly	Times Pub. Co.,	Ind... W.		Thursday.
Union Grove	Enterprise.....	A. F. Cobay	Rep... W.		Thursday.
Waterford.....	Post.....	Edward Malone.....	Ind... W.		Saturday.
RICHLAND—					
Richland Center	Richland Democrat..	W. G. Barry.....	Dem.. W.		Wednesday.
[Richland Center	Republican Observer.	W. M. Fogo.....	Rep... W.		Thursday.
Richland Center	Richland Rustic.....	F. A. Smith	Ind... W.		Saturday.
Viola.....	Intelligencer	Frazier & Frazier.	Rep... W.		Friday.
ROCK—					
Beloit.....	Beloit Free Press.....	Chain, Ingersoll..	Rep... D. & W.		Thursday.
Beloit.....	Beloit News.....	Nietsker & Repple.	Ind... D. & W.		Friday.
Beloit.....	Round Table	Beloit College.....	Lit... B. W.		Friday.
Clinton.....	Clinton Banner.....	Wilcox & Hoove ..	Ind... W.		Saturday.
Clinton.....	Clinton Herald.....	R. W. Chuever	Rep... W.		Tuesday.
Edgerton.....	Wis Tobacco Reporter.....	Fred. W. Coon	Ind... W.		Saturday.
Evansville.....	Evansville Review.....	I. A. Hoxie.....	Rep... W.		Tuesday.
Evansville.....	The Tribune.....	C. A. Libby & Sons	Ind... W.		Friday.
Evansville.....	The Enterprise.....	C. A. Libby & Sons	Rep... W.		Friday.
Janesville.....	Janesville Gazette.....	Gazette Pub. Co.,	Rep... D. & W.		Wednesday.
Janesville.....	Janesville Recorder	Recorder Pub. Co.,	Rep... D. & W.		Thursday.
Janesville.....	Janesville Republican	Republican Ptg. Co	Rep... D.		Thursday.
Janesville.....	Janesville Journal (4)	H. W. Frick.....	Dem.. W.		Thursday.
Janesville.....	Wis. Druggists' Exchange	E. B. Helmstreet..	Ind... M.		Thursday.
Janesville.....	Wis Tobacco Leaf.....	J. F. Willey.....	Ind... W.		Thursday.
Milton.....	Milton Telephone.....	E. L. Spence.....	Rep... W.		Thursday.
Milton Junction.....	Milton Junction News	F. R. Morriss & Co	Dem.. W.		Thursday.
ST. CROIX—					
Baldwin.....	Baldwin Bulletin.....	O. K. Hawley	Rep... W.		Friday.
Glenwood.....	Glenwood Tribune.....	C. J. Angustin.....	Rep... W.		Friday.
Hammond.....	Hammond News.....	W. F. Hostian.....	Ind... W.		Friday.
Hudson.....	St. Croix Teacher.....	Frank W. Bixby.....	Ed.... M.		Friday.
Hudson.....	Hudson Star and Times	Byron J. Price	Rep... W.		Friday.
Hudson.....	True Republican.....	Geo. D. Clune.....	Dem.. W.		Friday.
New Richmond	New Richmond Voice	E. J. Scott.....	Rep... W.		Friday.
New Richmond	St. Croix Republican	Abe. C. Van Meter	Rep... W.		Thursday.
SAUK—					
Baraboo.....	Baraboo News.....	J. F. Kartack, H. E. Cole and A. D. Dorsett.....	Rep... D. & W.		Tuesday.
Baraboo.....	Baraboo Republic.....	John H. Powers.....	Rep... W.		Wednesday.
Baraboo.....	Sauk Co. Democrat..	E. Aug. Runge & Ed. L. Luckow..	Dem.. W.		Thursday.
Merrimac.....	Farmers' Forum.....	G. A. Martin.....	Ind... W.		Friday.
Prairie du Sac.....	Sauk Co. News.....	E. J. Browne.....	Ind... W.		Thursday.

WISCONSIN PRESS—Continued.

Counties and Towns.	Names of Papers.	Names of Publishers.	Character.	Daily or Weekly	Publication Day.
SAUK—Cont.					
Reedsburg	Reedsburg Free Press Times	W. F. Hill	Rep...	W & SW	Thursday, Wednesday.
Sauk City	Pionier am Wisconsin (G.)	Chas. S. Smith	Ind....	W.	Thursday.
Sauk City	Sauk City Presse (G.)	C. C. Kuntz	Ind....	W.	Thursday.
Spring Green	Weekly Home News	C. F. Niumann	R....	W.	Thursday.
		W. R. Purdy	Ind....	W.	Thursday.
SAWYER—					
Hayward	Hayward Republican Journal	J. H. Williams	Rep...	W.	Friday.
Hayward	Journal News	E. J. Scott	Ind....	W.	Friday.
SHAWANO—					
Shawano	Shawano Co. Advocate	Advocate Ptg. Co.	Dem..	W.	Thursday.
Shawano	Shawano Co. Journal-Transcript	D. Graham, Jr., & J. R. Graham	Rep..	W.	Thursday.
Shawano	Shawano Co. Wochenblatt	L. C. Bald	Dem..	W.	Friday.
Wittenberg	Wittenberg Enterprise	I. R. Nye	Rep...	W.	Wednesday
SHEBOYGAN—					
Plymouth	Nordwestliche Post (G)	Wandersleben Bros	Ind....	W.	Thursday.
Plymouth	Plymouth Reporter	O. Gaffon	Dem..	W.	Thursday.
Sheboygan	Evening Telegram	Wm. Burk	Rep...	D.	
Sheboygan	National Demokrat (G)	Carl Zittler	Dem..	W.	Thursday.
Sheboygan	Sheboygan Journal	W. S. Gleason	Dem..	D.	
Sheboygan	Sheboygan Herald	L. K. Howe	Rep...	W.	Saturday.
Sheboygan	Sheboygan Times	N. H. Ross	Ind....	W.	Saturday.
Sheboygan	Sheboygan Zeitung (G)	August Pott	Rep...	W.	Wednesday.
Sheboygan	Sheboyganer	Meggett Bros	Rep...	D.	
Sheboygan Falls	Sheboygan Co. News	John E. Thomas	Ind....	W.	Thursday.
TAYLOR—					
Medford	Taylor Co. Star and News	E. T. Wheelock	Rep...	W.	Saturday.
Medford	Der Waldbote	German Pub. Co.	Dem..	W.	Saturday.
TREMPEALEAU—					
Arcadia	Leader	Barth Bros	Dem..	W.	Thursday
Elera	Weekly Recorder	H. E. Browne	Ind....	W.	Thursday
Galesville	Galesville Independent	H. L. Vandervort	Ind....	W.	Friday.
Galesville	Herald	Univ. students	Lit....		
Independence	News-Wave	Geo. A. & Ada E. Markham	Ind....	W.	Saturday.
Independence	Wisconsin Good Templar	Geo. A. & Ada E. Markham	Pro...	W.	Thursday.
Trempealeau	Trempealeau Gazette	C. S. Utter	Dem..	W.	Thursday.
Trempealeau	Trempealeau Herald	E. N. & A. D. Goodhue	Rep...	W.	Friday.
Whitehall	Whitehall Times and Blair Banner	J. B. Beach	Rep...	W.	Thursday.
VERNON—					
Hillsboro	Hillsboro Sentry	C. H. Dunn	Rep...	W.	Thursday.
Viroqua	Vernon Co. Centinel	O. G. Munson	Rep...	W.	Wednesday.
Viroqua	Vernon Co. Leader	F. H. Graves	Dem..	W.	Friday.
Viroqua	Viroqua Republican	Snodgrass & Hart	W.	Tuesday.
VILAS—					
Eagle River	Eagle River Democrat	Democrat Pub. Co.	Dem..	W.	Saturday.
Eagle River	Eagle River Review	O. B. Moon	Rep...	W.	Thursday.
Minocqua	Minocqua Times	C. W. Hooper	Rep...	W.	Wednesday

WISCONSIN PRESS—Continued.

Counties and Towns.	Names of Papers.	Names of Publishers.	Character.	Daily or Weekly.	Publication Day.
WALWORTH—					
Delavan.....	Church Times.....	C. R. Mallory.....	Rel...	M.	
Delavan.....	Deaf Mute Times.....	State Board of Control.....	Lit...	W.	Wednesday.
Delavan.....	Enterprise.....	Grant D. Harrington.....	Rep...	W.	Thursday.
Delavan.....	Republican.....	W. G. Weeks.....	Rep...	W.	Thursday.
East Troy.....	News.....	S. K. Adams.....	Ind...	W.	Wednesday.
Elkhorn.....	Blade.....	Badger & Tubbs.....	Pro...	W.	Tuesday.
Elkhorn.....	Independent.....	Park & Kenney.....	Rep...	W.	Thursday.
Genoa Junction.....	Journal.....	E. L. Spence.....	Rep...	W.	Friday.
Lake Geneva.....	Herald.....	Heg & Nethercut.....	Rep...	W.	Friday.
Lake Geneva.....	News.....	N. W. Smails.....	Ind...	W.	Thursday.
Sharon.....	Reporter.....	Geo. F. Ziegans.....	Ind...	W.	Thursday.
Whitewater.....	Gazette.....	Wilton & Lawton.....	Ind...	W.	Wednesday.
Whitewater.....	Register.....	E. D. Coe.....	Rep...	W.	Thursday.
WASHINGTON—					
Hartford.....	Hartford Press.....	J. M. LeCount & Son.....	Rep...	W.	Friday.
Hartford.....	Hartford Times.....	Timothy Foley.....	Dem...	W.	Thursday.
West Bend.....	Beobachter (G.).....	Arthur Frankenberg.....	Dem...	W.	Friday.
West Bend.....	Washington Co. Pilot.....	D. T. Keeley.....	Dem...	W.	Wednesday.
West Bend.....	West Bend Democrat.....	Arthur Frankenberg.....	Dem...	W.	Wednesday.
WASHBURN—					
Shell Lake.....	Shell Lake Watchman.....	G. L. & J. E. Jones.....	Rep...	W.	Thursday.
Shell Lake.....	Washburn Co. Register.....	Register Pub. Co.....	Ind...	W.	Saturday.
Spooner.....	Spooner Register.....	Register Pub. Co.....	Dem...	W.	Saturday.
WAUPACA—					
Clintonville.....	Clintonville Tribune.....	Frank H. Brady.....	Rep...	W.	Friday.
Iola.....	Iola Herald.....	B. L. Bierce.....	Rep...	W.	Friday.
New London.....	New London Press.....	Chas. F. Carr.....	Dem...	W.	Thursday.
New London.....	New London Tribune.....	W. M. Barnum.....	Rep...	W.	Friday.
Waupaca.....	Waupaca Post.....	Post Pub. Co.....	Rep...	W.	Friday.
Waupaca.....	Waupaca Record.....	Jeff. Woodnorth.....	Ind...	W.	Saturday.
Waupaca.....	Waupaca Republican.....	W. H. Holmes.....	Rep...	W.	Friday.
Weyauwega.....	Weyauwega Chronicle.....	F. A. Voshardt.....	Ind...	W.	Wednesday.
WAUKESHA—					
Eagle.....	Eagle Quill.....	Willis Wilton.....	Ind...	W.	Thursday.
Hartland.....	News and Dairyman.....	Harry Goodwin.....	Ind...	W.	Friday.
Menomonie Falls.....	Menomonie Falls News.....	Cameron Frazier.....	Rep...	W.	Thursday.
Oconomowoc.....	Oconomowoc Democrat.....	C. P. Smith.....	Dem...	W.	Thursday.
Oconomowoc.....	Oconomowoc Free Press.....	Edwin Hulbert.....	Rep...	W.	Friday.
Waukesha.....	Waukesha Democrat.....	P. H. Carney.....	Dem...	W.	Saturday.
Waukesha.....	Waukesha Dispatch.....	A. F. Warden.....	Dem...	W.	Friday.
Waukesha.....	Waukesha Freeman.....	H. M. Youmans.....	Rep...	W.	Thursday.
WAUSHARA—					
Hancock.....	Hancock News.....	Dunn & Ferguson.....	Ind...	W.	Thursday.
Plainfield.....	Plainfield Sun.....	L. W. Chapman.....	Rep...	W.	Friday.
Wautoma.....	Waushara Argus.....	Ellarson & Berry.....	Rep...	W.	Thursday.
WINNEBAGO—					
Menasha.....	Menasha Evening Breeze.....	J. R. Bloom.....	Ind...	D.	
Menasha.....	Saturday Evening Press.....	C. F. Augustin.....	Rep...	W.	Saturday.
Menasha.....	Winnebago Anzeiger (G).....	J. C. Klinker.....	Dem...	W.	Friday.

WISCONSIN PRESS—Continued.

Counties and Towns.	Names of Papers.	Names of Publishers.	Character.	Daily or Weekly	Publication Day.
WINNEBAGO—CON					
Neenah	City Times	J. N. Stone	Dem.	D. & W	Saturday.
Neenah	Daskara (D)	Jevolia Pub. Co	Rep.	W.	Thursday.
Neenah	Gazette	H. A. Stone	Rep.	W.	Saturday.
Neenah and Menasha	Twin City News	L. H. Kimball	Rep.	D. & W	Friday.
Omro	Journal	P. M. Wright	Ind.	W.	Thursday.
Omro	Omro Herald	Slocum & Hand	Rep.	W.	Friday.
Oshkosh	Oshkosh Gazette	W. H. Longbridge	Rep.	W.	
Oshkosh	L. A. W. Pointer	L. A. W. Pointer Pub. Co	Cyc.	M.	
Oshkosh	Labor Advocate	Osh. T. & L. Council	Lab.	W.	Thursday.
Oshkosh	Northwestern	Hicks Ptg. Co.	Rep.	D. & W	Saturday.
Oshkosh	Signal	M. A. & F. IA. Rowan	Pro.	W.	Wednesday
Oshkosh	Times	E. W. Viall & Co.	Dem.	D. & W	Saturday.
Oshkosh	Wisconsin Telegraph (G)	Wis. Tel. Pub. Co.	Dem.	W.	Friday.
Winneconne	Local	R. R. Crowe	Ind.	W.	Friday.
WOOD—					
Centralia	Centralia Enterprise and Tribune	E. B. Brundage and W. H. Luenf	Dem.	W.	Friday.
Grand Rapids	Wood County Reporter	A. L. Fontaine	Rep.	W.	Thursday.
Marshfield	Marshfield Democrat (G)	H. J. & A. G. Panlow	Dem.	W.	Thursday.
Marshfield	Marshfield News	Adam Ialus	Dem.	W.	Thursday.
Marshfield	Marshfield Times	J. W. DeGroff	Rep.	W.	Friday.

WISCONSIN POST OFFICES.

The following is a list of the post offices in Wisconsin, arranged alphabetically, by counties, and corrected from official sources up to January 1st, 1895. Offices in italic type are money order offices authorized to issue money orders and postal notes. Those marked with an asterisk (*) are international as well as domestic money order offices. Offices indicated by the sign (§) are authorized to issue "limited money orders" and not money orders, nor to pay money orders. By the letters (c. h.) in parenthesis, county seats are indicated.

A.		
<i>Abbotsford</i>	Clark	* <i>Appleton</i> (c. h.)
<i>Ablesman</i>	Sauk	Arbor Vitae
<i>Abrams</i>	Oconto	<i>Arcadia</i>
<i>Ackerville</i>	Washington	<i>Arna</i>
<i>Acorn</i>	Dane	<i>Argyle</i>
<i>Ada</i>	Sheboygan	<i>Arkansaw</i>
<i>Adams</i>	Walworth	<i>Arkdale</i>
<i>Adams Centre</i>	Adams	<i>Arlington</i>
<i>Adelson</i>	Washington	<i>Armenia</i>
<i>Adell</i>	Sheboygan	<i>Armsstrong</i>
<i>Adist</i>	Dane	<i>Armsstrong Creek</i>
<i>Afton</i>	Rock	<i>Arnott</i>
<i>Ahnapee</i>	Kewaunee	<i>Arpin</i>
<i>Alabaster</i>	Polk	<i>Arthur</i>
<i>Alaska</i>	Kewaunee	<i>Ashford</i>
<i>Alban</i>	Portage	<i>Ashpippa</i>
<i>Albany</i>	Green	* <i>Ashland</i> (c. h.)
<i>Albertville</i>	Chippewa	<i>Ashland Junction</i>
<i>Albion</i>	Dane	<i>Ash Ridge</i>
<i>Alden</i>	Polk	<i>Ashton</i>
<i>Alderly</i>	Dodge	<i>Askeaton</i>
§ <i>Alton's Grove</i>	Walworth	<i>Athens</i>
<i>Allenton</i>	Washington	<i>Atken</i>
<i>Allenville</i>	Winnebago	<i>Atwater</i>
<i>Alloa</i>	Columbia	<i>Auburodale</i>
* <i>Alma</i> (c. h.)	Buffalo	<i>Augusta</i>
<i>Alma Centre</i>	Jackson	<i>Aurora</i>
<i>Almena</i>	Marron	<i>Auroraville</i>
<i>Almond</i>	Portage	<i>Avalanche</i>
<i>Aistau</i>	Burnett	<i>Avoon</i>
<i>Aito</i>	Fond du Lac	<i>Azalan</i>
<i>Aldorf</i>	Wood	
<i>Altoona</i>	Eau Claire	B.
<i>Alverno</i>	Mauitowoc	<i>Babcock</i>
<i>Amanda</i>	Oconto	<i>Badger</i>
<i>Amberg</i>	Marinette	<i>Badger Mills</i>
<i>Amery</i>	Polk	<i>Bagley</i>
<i>Amherst</i>	Portage	<i>Bailey's Harbor</i>
<i>Amherst Junction</i>	Portage	<i>Bakerville</i>
<i>Amos</i>	Dane	<i>Baldwin</i>
§ <i>Amy</i>	Dunn	<i>Baldwin's Mills</i>
<i>Anchorage</i>	Buffalo	<i>Balsamor</i>
<i>Anderson</i>	Grant	<i>Balsam Lake</i>
<i>Andrus</i>	Polk	<i>Baucroft</i>
<i>Angelica</i>	Shawano	* <i>Bangor</i>
<i>Angelo</i>	Monroe	<i>Banner</i>
<i>Anisau</i>	Shawano	* <i>Baraboo</i> (c. h.)
<i>Annaton</i>	Grant	<i>Barber</i>
<i>Ansborough</i>	Dunn	* <i>Barnesville</i>
<i>Anson</i>	Chippewa	<i>Barney</i>
<i>Anthony</i>	Eau Claire	<i>Barnum</i>
* <i>Antigo</i> (c. h.)	Lamplade	<i>Barre Mills</i>
<i>App India</i>	Chippewa	* <i>Barron</i> (c. h.)
<i>Apple Creek</i>	Outagamie	
<i>Apple River</i>	Polk	

WISCONSIN BLUE BOOK

Barronett..... Barron
 Barri Station..... Ozaukee
 Barton..... Washington
 Barwig..... Dane
 Baseco..... Dane
 Bashaw..... Burnett
 Bassett..... Kenosha
 Basswood..... Richland
 Bay City..... Pierce
 Bayhill..... Bayfield
 *Bay View (station)..... Milwaukee
 Bay Settlement..... Brown
 Bear Creek..... Outagamie
 Bears Marsh..... Wood
 Bear Valley..... Richland
 Beaumont..... Racine
 Beaver..... Marinette
 Beaver Creek..... Jackson
 *Beaver Dam..... Dodge
 Beaver..... Outagamie
 Beachwood..... Sheboygan
 Beet..... Waushara
 Beclum..... Grant
 Beldenville..... Pierce
 Belgium..... Ozaukee
 Bell Center..... Crawford
 Bellefontaine..... Columbia
 Belle Plaine..... Shawano
 Belleville..... Dane
 Belmont..... La Fayette
 *Beloit..... Rock
 Bem..... Green
 Bennett Siding..... Douglas
 Benton..... La Fayette
 *Berlin..... Green Lake
 Bernhard..... Jefferson
 Berzville..... Kenosha
 Berzlet..... Milwaukee
 Bevent..... Marathon
 Big Bend..... Waukesha
 Big Falls..... Waupaca
 Big Flats..... Adams
 Big Patch..... Grant
 Big River..... Pierce
 *Big Spring..... Adams
 *Big Wausaukee..... Marinette
 Binz..... Fond du Lac
 Binghamton..... Outagamie
 Birch..... Chippewa
 Birchwood..... Shawano
 Black Creek..... Outagamie
 Black Earth..... Dane
 Black Hawk..... Sauk
 *Black River Falls (c. h.)..... Jackson
 Blaine..... Portage
 Blaw..... Trempealeau
 Bladmoore..... Dunn
 Blanchardville..... La Fayette
 Blanding..... Burnett
 Binker..... Wood
 Bishopet..... Waukesha
 Blount City..... Richland
 Bloomer..... Chippewa
 Bloomingdale..... Vernon
 Bloomington..... Grant
 Bloomville..... Lincoln
 Blue Mounds..... Dane
 Blue River..... Grant
 Boardman..... Grant
 Boaz..... Richland
 Bob Creek..... Chippewa
 Bobethia..... La Crosse
 Bohrl..... Buffalo
 Bolt..... Kewaunee
 Boltonville..... Washington
 Bonduel..... Shawano
 Borth..... Waushara
 *Boscobel..... Grant
 Bosvee..... Waushara
 Bowers..... Wausau
 Boyceville..... Dunn

Boyd..... Chippewa
 Boylston..... Crawford
 Boyington..... Portage
 Brackett..... Eau Claire
 Bracklin..... Barron
 Bracy..... Burnett
 Bradyville..... Grant
 Brady's..... Richland
 Branch..... Manitowoc
 Brandon..... Fond du Lac
 Brant..... Calumet
 Braunton..... Pierce
 Breed..... Oconto
 Belarton..... Shawano
 Bridgeport..... Crawford
 Briggsville..... Marquette
 Brighton..... Kenosha
 *Britton..... Calumet
 Bristol..... Kenosha
 *Bristol..... Vernon
 British Hollow..... Grant
 *Brocheid..... Green
 Brookfield..... Waukesha
 Brooklyn..... Green
 Brookside..... Oconto
 Brooksline..... St. Croix
 Broosville..... Calumet
 Brothertown..... Milwaukee
 Brown Deer..... Dodge
 Brownsville..... Green
 Brownstown..... Chippewa
 Bruce..... Douglas
 Brude..... Waushara
 Brustville..... Door
 Brussels..... Langlade
 Bryant..... Waupaca
 *Buckee..... Richland
 Buck Creek..... Richland
 Buckeye..... Richland
 Buell..... Vernon
 Bunn Vista..... Portage
 Buffalo..... Buffalo
 Buncombe..... La Fayette
 Bungeert..... Outagamie
 Bunnyan..... Polk
 Burke..... Dane
 Burkhardt..... St. Croix
 *Burlington..... Racine
 Burnett Junction..... Dodge
 Burns..... La Crosse
 Burnsfield..... Florence
 Burnsfield..... Vernon
 Burr Oak..... La Crosse
 Burton..... Grant
 Buter..... Milwaukee
 Butte des Morts..... Winnebago
 *Butternut..... Ashland
 Byrd's Creek..... Richland
 Byron..... Fond du Lac

C.

Cable..... Bayfield
 Cadez..... Green
 Cadott..... Chippewa
 Cainville..... Rock
 Calamine..... La Fayette
 Caldwell..... Racine
 Caledonia..... Racine
 Calhoun..... Waukesha
 Calumet Harbor..... Fond du Lac
 *Calumetville..... Fond du Lac
 Calvary..... Fond du Lac
 *Cambria..... Columbia
 Cambridge..... Barron
 Cameron..... Fond du Lac
 Campbellport..... Juneau
 Camp Douglas..... Kenosha
 Camp Lake..... Kenosha

Canton..... Barron
 Carlisle..... Clark
 Carlton..... Kewaunee
 Carnot..... Door
 Carmel..... Waupaca
 Caroline..... Shawano
 Carrie..... Washburn
Cartwright..... Chippewa
 Caryville..... Dunn
 Cascade..... Sheboygan
 Casco..... Kewaunee
Cashlon..... Monroe
 Casimer..... Portage
 Cassell..... Sauk
Cassville..... Grant
 Castle Rock..... Grant
 § *Catawac*..... Monroe
 Cato..... Manitowoc
 Cavour..... Forest
Cazenovia..... Richland
 Cecil..... Shawano
 Cedar..... Iron
Cedarburgh..... Ozaukee
 Cedar Creek..... Washington
Cedar Falls..... Dunn
Cedar Grove..... Sheboygan
 Cedar Lake..... Waushara
 Center..... Rock
 * *Centralia*..... Wood
 Centerville..... Trempealeau
 Chamberlin..... Waukesha
 Champton..... Brown
 Charlesburgh..... Calumet
 Chase..... Oconto
Chaseburg..... Vernon
 Chat..... Lincoln
 Chelsea..... Taylor
 Cherokee..... Marathon
 Chester..... Dodge
Chetek..... Barron
 Chill..... Clark
 * *Chilton (c. h.)*..... Calumet
 Chimney Rock..... Trempealeau
 Chippewa City..... Chippewa
 * *Chippewa Falls (c. h.)*..... Chippewa
 Christie..... Clark
 Cicero..... Outagamie
 City Point..... Jackson
 Clam Falls..... Polk
 Clark's Mills..... Manitowoc
 Clarkson..... Dane
 Clarno..... Green
 Clay Banks..... Door
 Clayfield..... Pierce
 Clayton..... Polk
 Claywood..... Oconto
Clear Lake..... Polk
 Clmansville..... Winnebago
 Cleveland..... Manitowoc
 Cliff-ri..... Lincoln
 Clifton..... Monroe
 * *Clinton*..... Rock
Clintonville..... Waupaca
 Clyde..... Iowa
 Clyman..... Dodge
 Cobb..... Iowa
Cochrane..... Buffalo
 Colby..... Clark
 Cold Spring..... Jefferson
 Colebrook..... Waushara
 Coleman..... Marinette
Colfax..... Dunn
 Colgate..... Waukesha
 Coloma..... Waushara
 Coloma Station..... Waushara
 Colton..... Chippewa
 Columbia..... Clark
 * *Columbus*..... Columbia
 Combined Locks..... Outagamie
 Como..... Walworth
 Commonwealth..... Florence

Comstock..... Barron
 Concord..... Jefferson
 Connerville..... Dunn
 Cooksville..... Rock
 Cook Valley..... Chippewa
 Coomer..... Burnett
 Coon Valley..... Vernon
Cooperaton..... Manitowoc
 Cornelia..... Grant
 Corning..... Lincoln
 Cortland..... Trempealeau
 Cottage Grove..... Dane
 Cox..... Chippewa
 Craft..... Chippewa
 Cranberry Center..... Juneau
Crandon (c. h.)..... Forest
 Cream..... Buffalo
 Crete..... Winnebago
Crivitz..... Marinette
 Crocker's Landing..... Portage
 Cronk..... Brown
Cross Plains..... Dane
 Crystal Lake..... Waupaca
 Cuba City..... Grant
 Cudahy..... Milwaukee
 * *Cumberland*..... Barron
 Curran..... Kewaunee
 Curry..... Iron
 Curtis..... Clark
 Cushing..... Polk
 Custer..... Portage
 Cylon..... St. Croix

D.

Dacada..... Sheboygan
 Dacota..... Waushara
 Dale..... Outagamie
 Dailas..... Barron
 Daly..... Wood
 Dancy..... Marathon
 Dane..... Dane
Danville..... Dodge
 Darbely..... Kewaunee
 Darby..... Calumet
Darien..... Walworth
 * *Darlington (c. h.)*..... La Fayette
 Darrow..... Jackson
Dartford (c. h.)..... Green Lake
 Davis..... Dunn
 Day..... Clark
 Dayton..... Green
 Deleville..... Dane
 Delello..... Vernon
 Desera Prairie..... Trempealeau
 DeSham..... Douglas
Deerbrook..... Langlade
 Deerfield..... Dane
 Deer Lake..... Sawyer
Deer Park..... St. Croix
 * *DeForest*..... Dane
 Dekorra..... Columbia
DeLafield..... Waukesha
 Delcun..... Walworth
 Dell..... Sauk
Delton..... Sauk
 Denmark..... Brown
 Deunay..... Marathon
 Denoon..... Waukesha
 Denzer..... Sauk
 * *DePere*..... Brown
 Deronda..... Polk
DeSoto..... Vernon
 Detroit Harbor..... Door
 Devils Lake..... Sauk
Dexterville..... Wood
 Diamond Bluff..... Pierce
 Dickeysville..... Grant

Dillman.....Milwaukee
 Disco.....Jackson
 Dixon.....Richland
 Doble.....Barron
 Dodge.....Trempealeau
 Dodge's Corners.....Waukesha
 *Dodgeville (c. h.).....Iowa
 Doelle.....Buffalo
 Door Creek.....Dane
 Dorchester.....Clark
 Dotyville.....Fond du Lac
 Douglas Center.....Marquette
 Douman.....Waukesha
 Dover.....Racine
 Dotening.....Dunn
 Downsville.....Dunn
 Doylstown.....Columbia
 Dresser Junction.....Polk
 Druecker.....Ozaukee
 Drummond.....Bayfield
 Dry Bone.....Iowa
 Drywood.....Chippewa
 Duck Creek.....Brown
 Dudley.....Lincoln
 Dunbar.....Marquette
 Duholm.....Polk
 Dunbarton.....La Fayette
 Dundas.....Calumet
 Dunes.....Fond du Lac
 Dunville.....Dunn
 Duplainville.....Waukesha
 *Durand (c. h.).....Pepin
 Durham.....Waukesha
 Duvall.....Kewaunee
 Dyckesville.....Kewaunee

E.

Eagle.....Waukesha
 Eagle Corners.....Richland
 Eagle Point.....Chippewa
 Eagle River (c. h.).....Vilas
 Eagleton.....Chippewa
 East Bristol.....Dane
 East Delavan.....Walworth
 East Farnington.....Polk
 East Gibson.....Manitowoc
 Eastman.....Crawford
 Easton.....Adams
 East Pepin.....Pepin
 East Superior.....Douglas
 East Troy.....Walworth
 East Wrightstown.....Jefferson
 Eaton.....Manitowoc
 *Eau Claire (c. h.).....Eau Claire
 Eau Gale.....Dunn
 Eden.....Fond du Lac
 Edgar.....Marathon
 Edgerton.....Rock
 Edmund.....Iowa
 Edison.....Chippewa
 Edwards.....Sheboygan
 Eggsville.....Fond du Lac
 Egg Harbor.....Dane
 Edsvoid.....Clark
 Ekdaill.....Burnett
 Eland.....Shawano
 Elcho.....Langlade
 Eldron.....Marathon
 El Dorado.....Fond du Lac
 El Est.....Trempealeau
 Elk Creek.....Trempealeau
 Elk Grove.....La Fayette
 Elkhart.....Sheboygan
 *Elkhorn (c. h.).....Walworth
 Elk Mound.....Dunn
 Ella.....Pepin
 Ellenborough.....Grant

Ellis.....Portage
 Ellison Bay.....Door
 Ellisville.....Kewaunee
 Ellsworth (c. h.).....Pierce
 Elm Grove.....Waukesha
 Elmhurst.....Langlade
 Elmo.....Grant
 Elmore.....Fond du Lac
 Elm.....Winneshago
 Elmwood.....Pierce
 El Paso.....Pierce
 Elroy.....Juneau
 El Salem.....Polk
 Elton.....Langlade
 Elvers.....Dane
 Embarras.....Waupaca
 Emerald.....St. Croix
 Emerald Grove.....Rock
 Emmerich.....Marathon
 Ephraim.....Door
 Erb.....Outagamie
 Erdman.....Sheboygan
 Erickson.....Oconto
 Erin.....St. Croix
 Esdaile.....Pierce
 Esotea.....Vernon
 Estella.....Chippewa
 Etna.....La Fayette
 Ettrick.....Trempealeau
 Eureka.....Winneshago
 Euren.....Kewaunee
 *Evanville.....Rock
 Evergreen.....Door
 Excelsior.....Richland
 Exeter.....Green
 Exile.....Pierce

F.

Fairechild.....Eau Claire
 Fairchild.....Rock
 Fair Play.....Grant
 Fair Water.....Fond du Lac
 Fair City.....Dunn
 Fall Creek.....Eau Claire
 Fall River.....Columbia
 Falun.....Burnett
 Faucher.....Portage
 Fargo.....Vernon
 Fargoville.....Wausara
 Farmer's Grove.....Green
 Farnhill.....Pierce
 Farnington.....Jefferson
 Farr's Corners.....Columbia
 Fayette.....La Fayette
 Fayetteville.....Walworth
 Feflows.....Rock
 Fennimore.....Grant
 Fenwood.....Marathon
 Ferryville.....Crawford
 Field.....Price
 Fillmore.....Washington
 Fish Creek.....Door
 Fisher.....Marquette
 Fisk.....Winneshago
 Fitchburg.....Dane
 Five Points.....Richland
 Flambeau.....Chippewa
 Flanner.....Marathon
 Flintville.....Brown
 Flora.....Grant
 Florence (c. h.).....Florence
 Folsom.....Vernon
 *Fond du Lac (c. h.).....Fond du Lac
 Fontana.....Walworth
 Fontenoy.....Brown
 Footville.....Rock
 Forest Junction.....Calumet

Forestville.....	Door
Forks.....	Brown
*Fort Atkinson.....	Jefferson
*Fort Howard.....	Brown
Forward.....	Dane
Fosbrooke.....	Dunn
Foscote.....	Kewaunee
*Fountain City.....	Buffalo
Fournille.....	Fond du Lac
*Fox Lake.....	Dodge
Fox River.....	Kenosha
Francis Creek.....	Manitowoc
Franks.....	Washington
Franklin.....	Sheboygan
Franksville.....	Racine
Fredonia.....	Shawano
Fredonia Station.....	Ozaukee
Freeman.....	Crawford
Freistadt.....	Ozaukee
Fremont.....	Waupaca
Frenchville.....	Trempealeau
Freya.....	Burnett
Friendship (c. h.).....	Adams
Fulton.....	Rock
Fussville.....	Waukesha

G.

Gad.....	Taylor
Gagen.....	Forest
Galesburg.....	Shawano
Galesville.....	Trempealeau
Gardner.....	Door
Garfield.....	Portage
Guys Mills.....	Crawford
Genesee.....	Waukesha
Genessee Depot.....	Waukesha
Genoa.....	Vernon
Genoa Junction.....	Walworth
Georgetown.....	Grant
Germania.....	Marquette
Germanstown.....	Juneau
Gibbsville.....	Sheboygan
Gile.....	Iron
Gillette.....	Oconto
Gillingham.....	Richland
Gilman.....	Pierce
Gilmantown.....	Buffalo
Glasgow.....	Trempealeau
Glesbeulah.....	Sheboygan
Glencoe.....	Buffalo
Glendale.....	Mourne
Glen Flora.....	Chippewa
Glen Haven.....	Grant
Glenmore.....	Brown
Gleewood.....	St. Croix
Glidden.....	Ashland
Globe.....	Clark
Goldes.....	Clark
Golden Lake.....	Marathon
Golden Lake.....	Waukesha
Goodyear.....	Jackson
Gordon.....	Douglas
Grafton.....	Ozaukee
Grand Marsh.....	Adams
*Grand Rapids (c. h.).....	Wood
Granite Heights.....	Marathon
Grant.....	Dunn
Granton (c. h.).....	Clark
Grantsbury (c. h.).....	Burnett
Granville.....	Milwaukee
Granville Centre.....	Milwaukee
Gratiot.....	La Fayette
Grattan.....	Barron
Gravesville.....	Calumet
Gravtown.....	Dunn
*Green Bay (c. h.).....	Brown
Greenbush.....	Sheboygan

Green Grove.....	Clark
Green Lake.....	Green Lake
Greenleaf.....	Brown
Greenstreet.....	Manitowoc
Greenville.....	Outagamie
Greenwood.....	Clark
Gresham.....	Shawano
Grimm's.....	Manitowoc
Grit.....	Dane
Grover.....	Marquette

H.

Hadleyville.....	Eau Claire
Hager City.....	Pierce
Halder.....	Marathon
Hale.....	Trempealeau
Hale's Corners.....	Milwaukee
Halway.....	Taylor
Hamburg.....	Fond du Lac
Hamilton.....	Wausara
Hammond.....	St. Croix
Hancock.....	Wauwaha
Hannerville.....	Dane
Haney.....	Crawford
Hanover.....	Rock
Hansen.....	Wood
Harmony.....	Vernon
Harrisville.....	Marquette
Hartshaw.....	Oneida
*Hartford.....	Washington
Hartland.....	Waukesha
Hartman.....	Waushara
Harvey.....	Jefferson
Hatchville.....	Dunn
Hatley.....	Marathon
Hatton.....	Waupaca
Haugen.....	Barron
Hawkins.....	Chippewa
Hawthorne.....	Douglas
Hayes.....	Oconto
Hayton.....	Calumet
*Hayward (c. h.).....	Sawyer
Hazel Green.....	Grant
*Hazelhurst.....	Oneida
Hazelton.....	Grant
Heart Prairie.....	Walworth
Hebron.....	Jefferson
Hedge Hog.....	Door
Heclyton.....	Milwaukee
Hein.....	Trempealeau
Heinig.....	Clark
Heilig.....	Poit
Helenville.....	Jefferson
Heller.....	Lincoln
Heupel.....	St. Croix
Henderson.....	Dane
Henrietta.....	Richland
Henrysville.....	Brown
Herbert.....	Pierce
Herman.....	Dodge
Hermansfort.....	Shawano
Herold.....	Buffalo
Hercy.....	St. Croix
Hewitt.....	Wood
Hickory.....	Oconto
High Bridge.....	Ashland
Highcliff.....	Calumet
Highland.....	Iowa
Hika.....	Manitowoc
Hilbert.....	Calumet
Hillburn.....	Walworth
Hillsborough.....	Vernon
Hillsdale.....	Barron
Hillside.....	Iowa
Hingham.....	Sheboygan
Hixon.....	Jackson
Hoard.....	Sheboygan

Hofa Park.....	Shawano	Johnsonville.....	Sheboygan
Hogarty.....	Marathon	Johnstown.....	Rock
Holland.....	Brown	Johnstown Centre.....	Rock
Hollandale.....	Iowa	Jonesdale.....	Iowa
Holman.....	La Crosse	Jordan.....	Green
Holy Cross.....	Ozaukee	* Juda.....	Green
Homer.....	Grant	Junction.....	Portage
Homewood.....	Monroe	Juneau (c. h.).....	Dodge
Honey Creek.....	Walworth	Justin.....	Taylor
Hope.....	Dane		
*Horicon.....	Dodge		
Horn's Corners.....	Ozaukee		
Horseman.....	Barron		
Hortonville.....	Outagamie		
Houghton.....	Bayfield		
Houlton.....	St. Croix		
Howard.....	Sheboygan		
Howe.....	Barron		
Hoyt.....	Douglas		
Hub City.....	Richland		
Hubbleton.....	Jefferson		
*Hudson (c. h.).....	St. Croix		
Hullsburg.....	Dodge		
Hull.....	Portage		
Humbird.....	Clark		
Hunting.....	Shawano		
Hurlbut.....	Crawford		
Hurley (c. h.).....	Iron		
Huron.....	Chippewa		
Hurricane.....	Grant		
Husher.....	Racine		
Hustisford.....	Dodge		
Hustler.....	Juneau		
Hutchins.....	Shawano		
Hyde.....	Iowa		

I.

Independence.....	Trempealeau
Indian Ford.....	Rock
Ingram.....	Chippewa
Inlet.....	St. Croix
Institute.....	Door
Interwald.....	Taylor
Iola.....	Waupaca
Ipswich.....	La Fayette
Iron Mountain.....	Dodge
Irma.....	Lincoln
Iron Belt.....	Iron
Iron Ridge.....	Dodge
Iron River.....	Bayfield
Ironton.....	Sauk
Irorwood.....	Barron
Irving.....	Jackson
Island Lake.....	Chippewa
Ithaca.....	Richland
Ives Grove.....	Racine
Ixonia.....	Jefferson

J.

Jackson.....	Washington
Jacksonport.....	Door
Jamestown.....	Grant
*Janesville (c. h.).....	Rock
Jeldo.....	Marquette
*Jefferson (c. h.).....	Jefferson
Jefferson Junction.....	Jefferson
Jeffris.....	Lincoln
Jenson.....	Polk
Jericho.....	Calumet
Jewett.....	St. Croix
Jovi.....	Polk
Johnsburg.....	Fond du Lac
Johnson.....	Marathon
Johnson's Creek.....	Jefferson

K.

Kansasville.....	Racine
Kasson.....	Manitowoc
Kaukauna.....	Outagamie
Keegan.....	Oconto
Keweenaw.....	Portage
*Keweenaw.....	Dodge
Kelley.....	Marathon
Kelley Brook.....	Oconto
Kellnersville.....	Manitowoc
Kembell.....	Monroe
Kempian.....	Price
*Kenosha (c. h.).....	Kenosha
Kent.....	Langlade
Keshena.....	Shawano
Kewaskum.....	Washington
*Kewaunee (c. h.).....	Kewaunee
Kaysner.....	Columbia
Keyesville.....	Richland
Keystone.....	Chippewa
Kickapoo.....	Vernon
Kickapusch.....	Lincoln
Kiel.....	Manitowoc
Kiesler.....	Grant
Kilbourn City.....	Columbia
Kilbournville.....	Racine
Kimball.....	Iron
Kimberly.....	Outagamie
King Bridge.....	Manitowoc
King's Corners.....	Sauk
Kingston.....	Green Lake
Kirby.....	Monroe
Kirenayn.....	Washington
Kirkwood.....	Fond du Lac
Kievensville.....	Dane
Knappp.....	Dunn
Knappp's Creek.....	Crawford
Kneeland.....	Racine
Knowles.....	Dodge
*Knowlton.....	Marathon
Knox Mills.....	Price
Kolan.....	Kewaunee
Kospeneck.....	Langlade
Kohler.....	Ozaukee
Kohlsville.....	Washington
Kolb.....	Brown
Koro.....	Winnebago
Koshkonong.....	Jefferson
Krok.....	Kewaunee
Kunesh.....	Brown

L.

Lac-du-Flambeau.....	Vilas
*La Crosse (c. h.).....	La Crosse
Station.....	
NORTH SIDE.	
Ladoga.....	Fond du Lac
La Farge.....	Vernon
La Grange.....	Walworth
Lake Beulah.....	Walworth
Lake Church.....	Ozaukee
Lake Five.....	Washington
Lake Geneva.....	Walworth
Lake Mills.....	Jefferson

Lake Nabegamain.....Douglas
 Lakeside.....Adams
 Lake View.....Dane
 Lakeville.....Chippewa
 Lama-tine.....Fond du Lac
 Lambertson.....Racine
 Lamont.....La Fayette
 Laurok.....Portage
 *Lancaster (c. h.).....Grant
 Landstad.....Shawano
 Laney.....Shawano
 Langlade.....Langlade
 Lannon.....Waukesha
 La Pointe.....Ashland
 Lark.....Brown
 Larrabee.....Manitowoc
 Lauderdale.....Walworth
 Lavalle.....Sauk
 Lawrenceville.....Outagamie
 Lawton.....Pierce
 Leadmine.....La Fayette
 Lebanon.....Dodge
 Ledgerville.....Brown
 Lee.....Jackson
 Leeds.....Columbia
 Leeds Centre.....Columbia
 Leeman.....Outagamie
 Lehigh.....Barron
 Leland.....Sauk
 Lena.....Oconto
 Leola.....Adams
 Leon.....Monroe
 Leopold.....Shawano
 Le Roy.....Dodge
 Leslie.....La Fayette
 Levros.....Columbia
 Lewis.....Jackson
 Lewiston.....Columbia
 Leyden.....Rock
 Liberty.....Vernon
 Liberty Bluff.....Marquette
 Liberty Pole.....Vernon
 Liberty Ridge.....Grant
 Lily.....Langlade
 Lima Center.....Rock
 Lime Ridge.....Sauk
 Lincoln.....Kewaunee
 Lind.....Waupaca
 Linden.....Iowa
 Lindsey.....Wood
 Linzy Brook.....Oconto
 Little Black.....Taylor
 Little Chute.....Outagamie
 Little Falls.....Polk
 Little Lake.....Adams
 Little Prairie.....Walworth
 Little Rapids.....Brown
 Little Sturgeon.....Door
 Little Swamico.....Oconto
 Little Wolf.....Waupaca
 Livingston.....Grant
 Lochiel.....Dunn
 Lodi.....Columbia
 Logan.....Oconto
 Loganville.....Sauk
 Lumira.....Dodge
 London.....Dane
 Lone Pine.....Portage
 Lons Rock.....Richland
 Longwood.....Clark
 Lookout.....Buffalo
 Loraine.....Polk
 Lost Creek.....Pierce
 Lost Lake.....Dodge
 Louisburgh.....Grant
 Louis' Corners.....Manitowoc
 Louisville.....Dunn
 Lovass.....Vernon
 Lovell.....Dodge
 Loyel.....Clark
 Loyd.....Richland

Lucas.....Dunn
 Luck.....Polk
 Luddington.....Eau Claire
 Lund.....Pierce
 Luxembourg.....Kewaunee
 Lyle.....Dane
 Lynch.....Taylor
 Lyndon Station.....Juneau
 Lynn.....Clark
 Lynceville.....Crawford
 Lyons.....Walworth

M

McCord.....Oneida
 McDill.....Portage
 McKenna.....Jackson
 McMillan.....Marathon
 McNaughton.....Oneida
 Macfarland.....Dane
 Mackville.....Outagamie
 Madely.....Portage
 Madge.....Washburn
 *Madison (c. h.).....Dane
 Magnolia.....Rock
 Maiden Rock.....Pierce
 Malone.....Fond du Lac
 Manawa.....Waupaca
 Manchester.....Green Lake
 *Manitowoc (c. h.).....Manitowoc
 Manitowish.....Iron
 Manning.....Vernon
 Maple.....Douglas
 Maple Grove.....Manitowoc
 Mapleton.....Waukesha
 Maple Valley.....Oconto
 Maplewood.....Door
 Marathon.....Marathon
 Marble.....Waupaca
 Marblehead.....Fond du Lac
 Marcellon.....Columbia
 March.....Marathon
 Marcy.....Waukesha
 Marengo.....Ashland
 *Marinette (c. h.).....Marquette
 Marion.....Waupaca
 *Markeatin.....Green Lake
 Marquette.....Green Lake
 Mar.....Adams
 Marshall.....Dane
 Marshall.....Wood
 Marshland.....Buffalo
 Martell.....Pierce
 Martintown.....Green
 Marxville.....Dane
 Marytown.....Fond du Lac
 Mason.....Bayfield
 Mathier.....Juneau
 *Mauson (c. h.).....Juneau
 Mayfield.....Washington
 Mayhew.....Walworth
 Mayling.....Langlade
 *Mayville.....Dodge
 *Mazo Manie.....Dane
 Meadow Valley.....Juneau
 *Melford (c. h.).....Taylor
 Medina.....Outagamie
 Meehan.....Portage
 Meeker.....Washington
 Meeker's Grove.....La Fayette
 Meeme.....Manitowoc
 Meggers.....Manitowoc
 Mellen.....Ashland
 Mellue.....Price
 Melnic.....Manitowoc
 Melrose.....Jackson
 Melvina.....Monroe
 *Menasha.....Waunabago

Mendota	Dane
*Menokaunee	Marinette
Menomonie Falls	Waukesha
*Menomonie (c. h.)	Dunn
Mequon	Ozaukee
Meridian	Linn
*Merrill (c. h.)	Lincoln
Merrill	Jackson
Merrimac	Sauk
Merrittville	Marquette
Merton	Waukesha
Metomen	Fond du Lac
Middlebury	Iowa
Middle Inlet	Marinette
Middle Ridge	La Crosse
Middleton	Dane
Midland	Marquette
Midway	La Crosse
Milfin	Iowa
Milford	Jefferson
Miladore	Wood
Milard	Walworth
Mil Creek	Richland
Millett	Crawford
Milhome	Manitowoc
Mills	Washington
Mills Center	Brown
Millaton	Jackson
Millville	Grant
Milton	Rock
Milton Junction	Rock
*Milwaukee (c. h.)	Milwaukee

Stations.

*Bay View	
*North West, 1122-24 Walnut St.	
*South Side, cor. National Ave. and Reed St.	
*Third Street, 742 3d St.	
*Williamsburg	
Mindoro	La Crosse
Miner	Juneau
Mineral Lake	Ashland
*Mineral Point	Iowa
Minnesota Junction	Dodge
Minnesota	Douglas
Mnocsqua	Vilas
Minoag	Washington
Mishu Mokwa	Buffalo
Mishicot	Manitowoc
Mitchell	Fond du Lac
Modena	Buffalo
Moerville	Pierce
Monches	Waukesha
Mondovi	Buffalo
Monico	Forest
*Monroe (c. h.)	Green
Monroe Centre	Adams
Montana	Buffalo
*Montello (c. h.)	Marquette
Moterey	Waukesha
Montfort	Grant
Monticello	Green
Montrose	Dane
Moon	Marathon
Morgan	Oconto
Morley	Langlade
Morris	Shawano
Morrison	Brown
*Morrisonville	Dane
Morse	Ashland
Moscow	Iowa
Mos-I	Sireboygan
Mosinee	Marathon
Moundville	Marquette
Mountain	Oconto
Mount Calvary	Fond du Lac
Mount Hope	Grant
Mount Horeb	Dane
Mount Ida	Grant

Mount Morris	Waukesha
Mount Sterling	Crawford
Mount Taber	Vernon
Mount Vernon	Dane
Muskonago	Waukesha
Mueller's Lake	Langlade
Murry	Chippewa
*Muscodia	Grant
Muskego	Waukesha
Myra	Washington

N.

Namekagon	Washburn
Namur	Door
Nashotah	Waukesha
National Home	Milwaukee
Naugart	Marathon
Navan	Jefferson
Necedah	Juneau
*Neeuh	Winnebago
*Neillsville (c. h.)	Clark
Nekimi	Winnebago
Nikoosa	Wood
Nelson	Buffalo
Nelsonville	Portage
Nenno	Washington
Neusho	Dodge
Neptune	Richland
Nero	Manitowoc
Neshkora	Marquette
Neva	Langlade
Nevins	Clark
New Amsterdam	La Crosse
Newberg's Corners	La Crosse
New Berlin	Waukesha
Newburgh	Washington
New Cassel	Fond du Lac
New Centerville	St. Croix
New Coeln	Milwaukee
New Diggings	La Fayette
Newfane	Fond du Lac
New Franken	Brown
New Glarus	Green
New Holstein	Calumet
New Hope	Portage
*New Lisbon	Juneau
*New London	Waupaca
Newport	Kenosha
New Prospect	Door
New Richmond	Fond du Lac
New Rome	St. Croix
New Rome	Adams
Newry	Vernon
Newton	Vernon
Newtonburgh	Manitowoc
Nicholson	Waupaca
Ni-bull	Adams
Niles	Manitowoc
Nixcorner	Eau Claire
Nobleton	Washington
Nora	Dane
Norden	Buffalo
Norman	Kewaunee
Norrie	Marathon
Norseville	Eau Claire
North Andover	Grant
North Bend	Jackson
North Branch	Jackson
North Bristol	Dane
North Cape	Racine
North Clayton	Crawford
North Crandon	Forest
Northheim	Manitowoc
Northfield	Jackson
North Freedom	Stuk
North Greenfield	Milwaukee
North Hudson	St. Croix

North Lake..... Waukesha
 Northland..... Waupaca
 North Leeds..... Columbia
 North Menomonee..... Dunn
 North Milwaukee..... Milwaukee
 Northport..... Waupaca
 North Prairie..... Waukesha
 North Side (station)..... La Crosse
 North Valley..... Polk
 *North West (station)..... Milwaukee
 Norwalk..... Monroe
 Norway Grove..... Dane
 Norway Ridge..... Monroe
 Nowell..... Waupaca
 Nutt..... Douglas
 Nutterville..... Marathon
 Nye..... Polk

O.

Oak Center..... Fond du Lac
 Oakdale..... Monroe
 Oakfield..... Fond du Lac
 Oak Grove..... Dodge
 Oak Hill..... Jefferson
 Oakland..... Jefferson
 Oakley..... Green
 Oakwood..... Milwaukee
 Oasis..... Wausara
 *Oconomowoc..... Waukesha
 *Oconto (c. h.)..... Oconto
 Oconto Falls..... Oconto
 Odanah..... Ashland
 Ogdensburg..... Waupaca
 Ogema..... Price
 Olinus Mill..... Jefferson
 Oil City..... Monroe
 Okawchee..... Waukesha
 Okes..... Columbia
 Olin..... Adams
 Olivet..... Pierce
 Omro..... Winnebago
 Onalaska..... La Crosse
 Oneida..... Brown
 Ono..... Pierces
 Ontario..... Vernon
 Oostburg..... Sheboygan
 Orange..... Burnett
 *Oregon..... Dane
 Orfordville..... Rock
 Orienta..... Bayfield
 Orinula..... Winnebago
 Orleans..... Marinette
 Ozeola Mills (c. h.)..... Polk
 *Oshkosh (c. h.)..... Winnebago
 Oslo..... Manitowoc
 Osmah..... Manitowoc
 Osose..... Trempealeau
 Ostrander..... Waupaca
 Otsego..... Columbia
 Ottawa..... Waukesha
 Otter Creek..... Eau Claire
 Otter Vale..... Vernon
 Oxford..... Marquette

P.

Pacific..... Columbia
 Packwaukee..... Marquette
 Palmer..... St. Croix
 *Palmira..... Jefferson
 Padi..... Dane
 Pardsville..... Columbia
 Parfreyville..... Waupaca
 Paris..... Kenosha
 Park Falls..... Price

Parnell..... Sheboygan
 Parrish..... Langlade
 Paskin..... Barron
 Patch Grove..... Grant
 Patterson..... Polk
 Paynesville..... Milwaukee
 Pearson..... Langlade
 Peck..... Bayfield
 Pedee..... Green
 Peebles Lake..... Forest
 Pelican Lake..... Fond du Lac
 Pella..... Shawano
 Pembine..... Marinette
 Pence..... Iron
 Pennington..... Oneida
 Penossee..... Ashland
 Pensaukee..... Oconto
 Pepin..... Pepin
 Perkinstown..... Taylor
 Perley..... Barron
 Perry..... Dane
 Peru..... Portage
 *Peshigo..... Marinette
 Petersburg..... Crawford
 Pewaukee..... Waukesha
 Pheasant Branch..... Dane
 *Phillips (c. h.)..... Price
 Phlox..... Langlade
 Pickett..... Winnebago
 Pineville..... Dane
 Pigeon Falls..... Trempealeau
 Pine Lake..... Marathon
 Pilot Knob..... Adams
 Pilsen..... Kewaunee
 Pine Bluff..... Dane
 Pine Grove..... Brown
 Pine Hill..... Jackson
 Pine Knob..... Iowa
 Pine River..... Winnaha
 Pineville..... Polk
 Pipersville..... Jefferson
 Pittsfield..... Brown
 Pittsville..... Wood
 Plus..... Sheboygan
 Plain..... Sauk
 Plainfield..... Waushara
 Plainville..... Adams
 *Pottsville..... Grant
 Pleasant Prairie..... Kenosha
 Pleasant Ridge..... Clark
 Pleasant Valley..... St. Croix
 Plover..... Portage
 Plum City..... Pierce
 Plummer..... Iron
 Plymouth..... Sheboygan
 Point Bluff..... Adams
 Poland..... Brown
 Polk..... Green
 Polona..... Portage
 Ponderowaki..... Marathon
 Poplar..... Douglas
 Poreupine..... Pepin
 *Portage (c. h.)..... Columbia
 Port Edwards..... Wood
 Porterfield..... Marinette
 Porter's Mills..... Eau Claire
 Port Hope..... Columbia
 Portland..... Monroe
 Port Wing..... Bayfield
 *Port Washington (c. h.)..... Ozaukee
 Potosi..... Grant
 Potter..... Calumet
 Pound..... Marinette
 Poygan..... Winnebago
 Poynette..... Columbia
 Poy Sippi..... Waushara
 *Prairie du Chien (c. h.)..... Crawford
 Prairie du Sac..... Sauk
 Prairie Farm..... Barron
 Pratt..... Bayfield
 Pratt Junction..... Forest

WISCONSIN BLUE BOOK.

Pray..... Jackson
 • *Prentice*..... Price
 • *Prescott*..... Pierce
 Preston..... Grant
 Price..... Jackson
 Primrose..... Dane
 Princeton..... Green Lake
 Prion..... Fond du Lac
 Prospect..... Waukesha
 Pulaski..... Brown
 • *Pulsifer*..... Shawano
 Purdy..... Vernon

Q.

Quincy..... Adams

R.

• *Racine (c. h.)*..... Racine
 Radisson..... Columbia
 Ralph..... Clark
 Randall..... Burnett
 • *Randolph*..... Dodge
 Randolph Center..... Columbia
 Random Lake..... Sheboygan
 Rangeline..... Manitowoc
 Rankin..... Kewaunee
 Ranney..... Kenosha
 Rapids..... Manitowoc
 Rapp..... Monroe
 Rathbun..... Sheboygan
 Ray..... Taylor
 • *Raymond*..... Racine
 Readfield..... Waupaca
 Readstown..... Vernon
 Reams..... Waupaca
 Red Cedar..... Dunn
 Red Mound..... Vernon
 Red Rock..... La Fayette
 • *Reedsburg*..... Sauk
 Reedsville..... Manitowoc
 Reeseville..... Dodge
 Regina..... Shawano
 Re-eburg..... Clark
 Reserve..... Sawyer
 Rest..... Vernon
 Retreat..... Vernon
 Rezey..... Iowa
 Reynolds..... Vilas
 Rhine..... Sheboygan
 • *Rainlander (c. h.)*..... Oneida
 Rib Falls..... Marathon
 Rib Lake..... Taylor
 • *Rice Lake*..... Barron
 Richardson..... Polk
 Richfield..... Washington
 Richard..... Waushara
 • *Richland Centre (c. h.)*..... Richland
 Richland City..... Richland
 Richmond..... Walworth
 Richwood..... Dodge
 Ridgeway..... Iowa
 Idley..... Dane
 King..... Winnebago
 Kingle..... Marathon
 Rio..... Columbia
 Rio Creek..... Kewaunee
 Ripley..... Jefferson
 • *Ripon*..... Fond du Lac
 Rising Sun..... Crawford
 • *River Falls*..... Pierce
 Riverside..... Shawano
 Robbins Creek..... Jackson
 Roberts..... St. Croix
 Robinson..... Brown

Roche-a-Cri..... Adams
 Rochester..... Racine
 Rockbridge..... Richland
 Rockdale..... Dane
 Rock Elm..... Pierce
 Rock Falls..... Dunn
 Rockfield..... Washington
 Rockland..... La Crosse
 Rock Prairie..... Rock
 Rockton..... Vernon
 Rockville..... Grant
 Rocky Run..... Columbia
 Rodney..... Waushara
 Rogersville..... Fond du Lac
 Rolling Prairie..... Dodge
 Romance..... Vernon
 Rome..... Jefferson
 Root Creek..... Milwaukee
 Rosecrans..... Manitowoc
 Rose Lawn..... Shawano
 Rosendale..... Fond du Lac
 Rosholt..... Portage
 Rosiere..... Kewaunee
 Roslin..... Marquette
 Ross..... Vernon
 Round Lake..... Sawyer
 Rowleys Bay..... Door
 Roxbury..... Dane
 Royalton..... Waupaca
 Rozellville..... Marathon
 Ruben..... Manitowoc
 Rudicon..... Dodge
 Rudolph..... Wood
 Rush Lake..... Winnebago
 Rust..... Dunn
 Russell..... Trempealeau
 Rutland..... Dane
 Ryan..... Kewaunee

S.

Sabin..... Richland
 Sagole..... Outagamie
 Saint Anna..... Sheboygan
 Saint Cloud..... Fond du Lac
 Saint Croix Falls..... Polk
 Saint Francis..... Milwaukee
 Saint George..... Sheboygan
 Saint John..... Calumet
 Saint Joseph..... La Crosse
 Saint Kilian..... Fond du Lac
 Saint Lawrence..... Washington
 Saint Louis..... Milwaukee
 Saint Martin's..... Milwaukee
 Saint Mary's..... Monroe
 Saint Michael's..... Washington
 Saint Nazarius..... Manitowoc
 Saint Peter..... Fond du Lac
 Saint Wendel..... Manitowoc
 Salem..... Kenosha
 Salona..... Door
 Salter..... Washington
 Sauborn..... Ashland
 Sand Creek..... Dunn
 Sandusky..... Sauk
 Sandy Bay..... Kewaunee
 Saratoga..... Wood
 • *Sauk City*..... Sauk
 Saukville..... Ozaukee
 Sautter..... Door
 Saxeville..... Waushara
 Saxon..... Iron
 Saylesville..... Waukesha
 Scandinavia..... Waupaca
 Schiller..... Brown
 • *Schiller*..... Washington
 School Hill..... Marathon
 School Hill..... Manitowoc

SCHOOL FOR THE DEAF, DELAWARE.

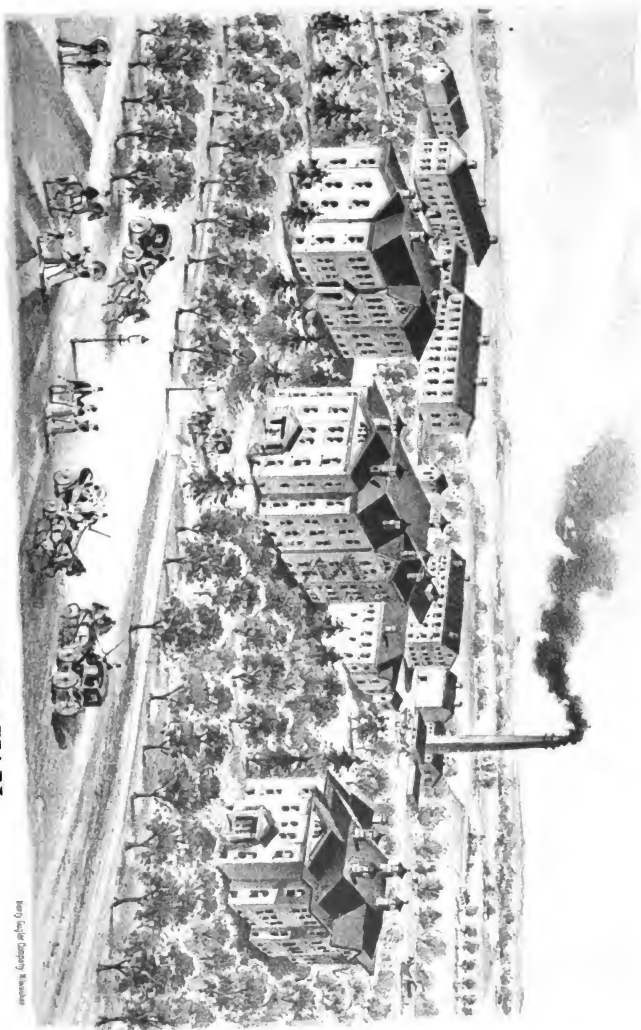

Engraving by G. C. Green

Schultz.....Green
 Scott.....Sheboygan
 Seetherville.....Jackson
 Seneca.....Crawford
 Sevastopol.....Door
 Sextonville.....Ritland
 Seymour.....Outagamie
 Shamrock.....Jackson
 Shantytown.....Marathon
 Sharon.....Walworth
 *Shawano (c. h.).....Shawano
 *Sheboygan (c. h.).....Sheboygan
 Sheboygan Falls.....Sheboygan
 Shelby.....La Crosse
 Shell Lake (c. h.).....Washburn
 Shennington.....Monroe
 Sheridan.....Waupaca
 Sherman.....Portage
 Snurry.....Wood
 *Sherwood.....Calumet
 Shoceton.....Outagamie
 Shoppers.....Kock
 Shoto.....Manitowoc
 Shortville.....Clark
 Shullsburg.....La Fayette
 Siegel.....La Crosse
 Silver Creek.....Sheboygan
 Silver Lake.....Kenosha
 Silver Spring.....Milwaukee
 Sinsinawa.....Grant
 Sloska.....Barron
 Sister Bay.....Door
 Slade's Corners.....Kenosha
 Sloan.....Kewaunee
 Smidl.....Milwaukee
 Smyrna.....Wood
 Sniderville.....Outagamie
 Snow.....Clark
 Sobesal.....Oconto
 Soldiers' Grove.....Crawford
 Somers.....Kenosha
 *Somerset.....St. Croix
 Sommerville.....Milwaukee
 South Hyron.....Fond du Lac
 South Farmington.....Polk
 South Germantown.....Washington
 South Kaukauna.....Outagamie
 South Milwaukee.....Milwaukee
 South Osborn.....Outagamie
 South Range.....Douglas
 *South Side (station).....Milwaukee
 South Superior.....Douglas
 South Wayne.....La Fayette
 *Sparta (c. h.).....Monroe
 Spencer.....Marathon
 Split Rock.....Shawano
 Spokeville.....Clark
 Spooner.....Washburn
 Sprague.....Barron
 Spring Bluff.....Adams
 Spring Creek.....Adams
 Springfield.....Walworth
 Springfield Corners.....Dane
 Spring Green.....Sauk
 Spring Lake.....Waushara
 Spring Prairie.....Walworth
 Spring Valley.....Pierce
 Spruville.....Vernon
 Springwater.....Waushara
 Spruce.....Oconto
 Staadt.....Marathon
 Standart.....Iowa
 Stanford.....Green Lake
 Stanselville.....Kewaunee
 Stanley.....Chippewa
 Stanton.....St. Croix
 Star.....Vetou
 Stargard.....Milwaukee
 Stark.....Manitowoc
 Star Prairie.....St. Croix
 State Line.....Vilas

Stearns.....Green
 Stebbinsville.....Rock
 Steinhil.....Manitowoc
 Stella.....Oneida
 Stephensville.....Outagamie
 Stetsonsville.....Taylor
 Stettin.....Marathon
 Steuben.....Crawford
 Stevenson's Pier.....Door
 *Stevens Point (c. h.).....Portage
 Stevenstown.....La Crosse
 Stiles.....Oconto
 Stewart.....Green
 Stiles.....Oconto
 Stinson.....Outagamie
 Stitzer.....Grant
 *Stockbridge.....Calumet
 *Stockholm.....Pepin
 Stockton.....Portage
 Stoddard.....Vernon
 Stokes.....Door
 Stone Bank.....Waukesha
 Stoops.....Dunn
 Story.....Dane
 *Stoughton.....Dane
 Strand.....Oconto
 Strassburgh.....Langlade
 Stratford.....Marathon
 Strong's Prairie.....Adams
 Strum.....Trempealeau
 *Sturgeon Bay (c. h.).....Door
 Suamico.....Brown
 Sugar Bush.....Outagamie
 *Sugar Grove.....Vernon
 Sullivan.....Jefferson
 Summit Centre.....Waukesha
 Summit Lake.....Langlade
 Summit Station.....Fond du Lac
 Sumner.....Jefferson
 Sun Prairie.....Dane
 *Superior (c. h.).....Douglas
 Surst.....Waupaca
 Sussez.....Waukesha
 Swan.....Marathon
 Sylvan.....Richland
 Sylvia.....Racine
 Sylvester.....Green
 Symco.....Waupaca

T.

Tabor.....Racine
 Taegerville.....Marathon
 Tarrant.....Pepin
 Taus.....Manitowoc
 Tavera.....Richland
 Taycheedah.....Fond du Lac
 Taylor Station.....Jackson
 Tell.....Buffalo
 Templeton.....Waukesha
 Terrill.....Waushara
 Tess Corners.....Waukesha
 Theresa.....Dodge
 Thielen.....Clark
 Thiensville.....Ozaukee
 *Third Street (station).....Milwaukee
 Thiry Daems.....Kewaunee
 Thomas.....Douglas
 Thompson.....Washington
 Thompsonville.....Racine
 Thorp.....Clark
 Three Lakes.....Forest
 Thurman.....Columbia
 Tibbets.....Walworth
 Tiffany.....Rock
 *Tigerton.....Shawano
 Tilleda.....Shawano
 Tillinghast.....Chippewa
 Timberland.....Burnett

Timme	Oconto
Timothy	Manitowoc
Tindahl	Jackson
Tischigan	Racine
Tisch Mills	Manitowoc
Token	Dane
Toland	Dodges
*Tomah	Monroe
Tomahawk	Lincoln
Tomahawk Lake	Oneida
Tonet	Kewaunee
Tonnar	Dunn
Tornado	Door
Towerville	Crawford
Towne	Portage
Trade Lake	Burnett
Trade River	Burnett
Trapp	Marathon
Trempaleau	Trempaleau
Tramway	Dunn
Trevor	Kenosha
Trim Belle	Pierce
Tripville	Vernon
Trostville	Milwaukee
Trout	Jackson
Troy	Walworth
Troy Centre	Walworth
Truesdell	Kenosha
Truman	La Fayette
Tunnel City	Monroe
Turtle Lake	Barron
Tustin	Waushara
Twin Bluffs	Richland
Twin Grove	Green
Twin Lakes	Kenosha
*Two Rivers	Manitowoc
Tyros	Green

U.

Ula	Green
Underhill	Oconto
Union	Rock
Union Centre	Juveau
Union Church	Racine
Union Grove	Racine
Union Mills	Iowa
Unity	Marathon
Upsob	Iron
Urne	Buffalo
Urquhart	Taylor
Utica	Dane
Utey	Green Lake

V.

Vale	Chippewa
Valley	Vernon
Valley Junction	Monroe
Valton	Sauk
Van Buskirk	Iron
Vanceburg	Dunn
Van Dyne	Fond du Lac
Veefkind	Clark
Velp	Brown
Vernon	Waukesha
Verona	Dane
Vesper	Wood
Victory	Vernon
Vienna	Walworth
Vignes	Door
Viking	Pierce
Vilas	Dane
Viola	Richland
*Viroqua (c. h.)	Vernon
Volga	Polk
Voseville	Door

W.

Wagon Landing	Polk
Waldo	Sheboygan
*Waldwick	Waukesha
Wales	Waukesha
Walhin	Kewaunee
Wallace	Sawyer
Walworth	Walworth
Waneka	Dunn
Warner	Chippewa
Warrens	Monroe
Washburn (c. h.)	Bayfield
Washington Harbor	Door
Waterford	Racine
* Waterloo	Jefferson
* Watertown	Jefferson
Waterville	Waukesha
Wattsville	Milwaukee
Wanbeek	Dunn
Waucousta	Fond du Lac
Waudena	Oneida
* Waukena	Winnebago
* Waukesha (c. h.)	Waukesha
* Waukesha	Buffalo
* Waukeee	Dane
* Waupaca (c. h.)	Waupaca
* Waupun	Fond du Lac
* Wausau (c. h.)	Marathon
Wausemon	Green
Waushara	Waushara
* Wautoma (c. h.)	Waushara
Wauwatosa	Milwaukee
Wauzeka	Crawford
Wavery	Pierce
Wayne	Washington
Wayside	Brown
Weber	Marathon
Wein	Marathon
Weiner	Waukesha
Weihsaven	Shawano
Wells	Manitowoc
Westworth	Douglas
Wequock	Brown
Wesley	Grant
* West Bend (c. h.)	Washington
West Bloomfield	Waushara
Westboro	Taylor
* Westby	Vernon
West Denmark	Polk
West De Pere	Brown
Western Union	Racine
* Westfield	Marquette
West Grauville	Milwaukee
West Lima	Richland
Weston	Dunn
West Point	Columbia
Westport	Richland
West Prairie	Vernon
West Rosendale	Fond du Lac
* West Salem	La Crosse
* West Superior	Douglas
West Sweden	Polk
* Weyauwega	Waupaca
Weyerhaeuser	Chippewa
Wheatland	Kenosha
Wheatville	Crawford
Wheeler	Dunn
Whitcomb	Shawano
White Birch	Douglas
White Creek	Adams
White Fish Bay	Milwaukee
Whitehall (c. h.)	Trempaleau
Whitelaw	Manitowoc
White Mound	Sauk
White Oak	La Fayette
* Whitewater	Walworth
Whitlessy	Taylor
Wickware	Barron

POST OFFICES IN WISCONSIN,

DECEMBER 31, 1894.

ARRANGED BY COUNTIES.

Offices in *italic type* are Money-Order offices, authorized to issue and pay money orders and postal notes. Those marked with an asterisk (*) are *International* as well as Domestic money-order offices. Offices indicated by the sign § are authorized to issue "limited money orders," but not money orders, nor to pay money orders.

By the letters *c. h.* in parentheses, thus: (*c. h.*), county seats are indicated.

<p>ADAMS. Adams Centre. <i>Arkdale.</i> Big Flats. §Big Spring. Easton. <i>Friendship (c. h.)</i> Grand Marsh. Lakeside. Leola. Little Lake. Mars. Monroe Centre. New Rome. Niebull. Olin. Pilot Knob. Plainville. Point Bluff. Quincy. Roche-a-Cri. Spring Bluff. Spring Creek. Siron's Prairie. White Creek.</p>	<p>Lehigh. Paskin. Perley. <i>Prairie Farm.</i> *<i>Rice Lake.</i> Sioska. Sprague. <i>Turtle Lake.</i> Wickware.</p> <p>BAYFIELD. Ashland Junction. <i>Bayfield.</i> Cable. <i>Drummond.</i> Houghton. <i>Iron River.</i> <i>Mason.</i> Orienta. Peck. Port Wing. Pratt. <i>Washburn (c. h.).</i></p> <p>BROW. Askeaton. Bay Settlement. Champion. Cronk. Denmark. *<i>De Pere.</i> Duck Creek. East Wrightstown. Flintville. Fontenoy. Forks. *<i>Fort Howard.</i> Glenmore. *<i>Green Bay (c. h.).</i> <i>Greenleaf.</i> Henrysville. Holland. Kolb. Kunesh. Lark. Ledgewille. Little Rapids. Mills Centre. Morrison. New Franken. Onelda. Pine Grove. Pittsfield. Poland. Polaski. Robinson. Schiller. Suamico.</p>	<p>Velp. Wayside. Wequock. <i>West De Pere.</i> <i>Wrightstown.</i></p> <p>BUFFALO. *<i>Alma (c. h.).</i> Anchorage. Bohrl. Buffalo. <i>Cochrane.</i> Cream. Doelle. *<i>Fountain City.</i> Glencoe. Herold. Lookout. Marshland. Misha Mokwa. Modena. <i>Montana.</i> Nelson. Norden. Urpe. §<i>Waumandee.</i></p> <p>BURNETT. Alstad. Bashaw. Blanding. Bracy. Comer. Ekdall. Falun. Freya. <i>Grantsburg (c. h.).</i> Orange. Randall. Timberland. <i>Trade Lake.</i> Trade River. Wood Lake.</p> <p>CALUMET. Brant. *<i>Brillion.</i> Brothertown. Charlesburgh. *<i>Chilton (c. h.).</i> Darbov. Dundas. <i>Forest Junction.</i> Gravesville. Hayton. Highcliff.</p>	<p><i>Hilbert.</i> Jericho. <i>New Holstein.</i> Poiter. S-lut John. <i>Sherwood.</i> *<i>Stockbridge.</i></p> <p>CHIPPEWA. Albertville. Ansor. <i>Apollonia.</i> Badger Mills. Birch. <i>Bloomer.</i> Bob Creek. <i>Boyd.</i> <i>Bruce.</i> <i>Cadott.</i> <i>Cartwright.</i> Chippewa City. *<i>Chippewa Falls (c. h.).</i> Colton. Cook Valley. Cox. Craft. Drywood. Eagle Point. Eagleton. Edson. Estela. Flambeau. Glen Flora. Hawkins. Huron. Ingram. Island Lake. Keystone. Lakeville. Murphy. <i>Stanley.</i> Tillinghast. Warner. Vale. <i>Weyerhauser.</i></p> <p>CLARK. <i>Abbotsford.</i> Carlisle. Chill. Christie. <i>Colby.</i> Columbia. <i>Curtiss.</i> Day. <i>Dorchester.</i> Eidsvoid. Globe.</p>
<p>ASHLAND. *<i>Ashland (c. h.).</i> *<i>Butternut.</i> <i>Glidden.</i> High Bridge. La Pointe. Marengo. Neilen. Mineral Lake. Morse. Odanah. Pen-kee. Sanborn.</p> <p>BARRON. <i>Almena.</i> *<i>Barron (c. h.).</i> Barronett. Bracklin. Cameron. Canton. <i>Chetek.</i> Comstock. *<i>Cumberland.</i> <i>Dallas.</i> Doble. §Grattan. Haugen. Hillsdale. Horseman. Howe. Ironwood.</p>			

Granton.
Green Grove.
Greenwood.
Heln.
Humbird.
Longwood.
Loyal.
§Lynn.
*Neillsville (c. h.)
Nevins.
Pleasant Ridge.
Ralph.
Resburg.
Shortville.
Snow.
Spokeville.
Thielen.
Thorp.
Veeckind.
Wilcox.
Withee.

COLUMBIA.

Altoa.
Arlington.
Bellefontain, I
*Cambria.
*Columbus.
Dekorra.
Doylestown.
Fall River.
Farr's Corners.
Hartman.
Keyser.
Kilbourn City.
Leeds.
Leeds Centre.
Levee.
Lewiston.
Lodi.
Marcelon.
North Leeds.
Okee.
Otsego.
Pacific.
Pardesville.
*Portage (c. h.).
Port Hope.
Poynette.
Radisson.
Randolph Center.
Rio.
Rocky Run.
Thurman.
West Point.
Wycena.

GRAWFORD.

Barnum.
Bell Center.
Boydton.
Bridgeport.
Eastman.
Ferryville.
Freeman.
Gays Mills.
Han y.
Hurlbut.
Knapp's Creek.
Lynxville.
Millett.
Mount Sterling.
North Clayton.
Petersburg.
*Prairie du Chien
(c. h.)
Rising Sun.
Seneca.
Soldiers' Grove.

Steuben.
Towerville.
Wauzeka.
Wheatville.

DANE.

Acorn.
Adst.
Albion.
Amos.
Ashton.
Barwig.
Basco.
Belleville.
Black Earth.
Blue Mounds.
Burke.
Cambridge.
Clawson.
Cottage Grove.
Cross Plains.
Dane.
Deansville.
Deerfield.
*De Forest.
Door Creek.
East Bristol.
Elvers.
Fitchburg.
Forward.
Grit.
Haworville.
Henderson.
Hope.
Klevenville.
Lake View.
Landon.
Lyle.
Macfarland.
*Madison (c. h.).
Marshall.
Marxville.
*Mazo Manie.
Menota.
Middleton.
Montrose.
Morrisonville.
Mount Horeb.
Mount Vernon.
Nora.
North Bristol.
Norway Grove.
*Oregon.
Paoli.
Perry.
Pheasant Branch.
Pierceville.
Pine Bluff.
Primrose.
Rockdale.
Riley.
Roxbury.
Rutland.
Springfield Corners.
Story.
*Stoughton.
Sun Prairie.
Tosken.
Utica.
Verona.
Vilas.
Wauwaukee.
Windsor.

DODGE.

Alderly.
Ashluppan.
Atwater.
*Beaver Dam.
Brownsville.

Burnett Junction.
Chester.
Clyman.
Danville.
*Fox Lake.
Herman.
*Horicon.
Hullsburg.
Hustisford.
Iron Mountain.
Iron Ridge.
Juneau (c. h.).
Kekoskee.
Knowles.
Lebanon.
Le Roy.
Lomira.
Lest Lake.
Lowell.
*Mayville.
Minnesota Junction.
Neosho.
Oak Grove.
*Ran-dolph.
Re-seville.
Richwood.
Rolling Prairie.
Rubicon.
Theresa.
Toland.
Woodland.

DOOR.

Bailey's Harbor.
Brussels.
Carnot.
Clay Banks.
Detroit Harbor.
Egg Harbor.
Elision Bay.
Ephraim.
Evergreen.
Fish Creek.
Forsville.
Foscove.
Gardner.
Hedge Hog.
Institute.
Jacksonport.
Little Sturgeon.
Muplewood.
Nainur.
Newport.
Rowley's Bay.
Salona.
Sanger.
Savastopol.
Sister Bay.
Stevenson's Pier.
Stoves.
*Sturgeon Bay (c. h.)
Tornado.
Vignes.
Voseville.
Washington Harbor.

DOUGLAS.

Bennet Siding.
Brule.
Dedham.
East Superior.
Gordon.
Hawthorne.
Hoyt.
Lake Nebageman.
Maple.
Minnesung.
Nutt.
Poplar.
Saint Louis

South Range.
*Superior (c. h.).
South Superior.
Thomas.
Wentworth.
*West Superior.
White Birch.

DUNN.

§Amy.
Annsburgh.
Blairmoore.
Boyceville.
Caryville.
Cedar Falls.
Colfax.
Connorsville.
Davis.
Doming.
Domenville.
Dunnville.
Eau Galle.
Eik Mound.
Fall City.
Fostroke.
Grant.
Graytown.
Hatchville.
Kaapp.
Lochniel.
Louisville.
Lucas.
*Menomonie (c. h.).
Meridian.
North Menomonie.
Reel Cedar.
Rock Falls.
Rusk.
Sault Creek.
Stoops.
Tonnar.
Tramway.
Vanceburgh.
Waneka.
Waubeek.
Weston.
Wheeler.

EAU CLAIRE.

Altoona.
Anthony.
Augusta.
Brackett.
*Eau Claire (c. h.).
Fairchild.
Fall Creek.
Hudleyville.
Luddington.
Nixcorner.
Norseville.
Otter Creek.
Porter's Mills.

FLORENCE.

Burnsville.
Commonwealth.
Florence (c. h.).

FOND DU LAC.

Alto.
Armstrong.
Ashford.
Banner.
Bing.
Brandon.
Byron.
Calumet Harbor.

§ Calumetville.
 Calvary.
 Campbellport.
 Dotyville.
 Dundee.
 Eden.
 Eggersville.
 Eldorado.
 Elmore.
 Fair Water.
 * Fond du Lac (c. h.).
 Fourmile.
 Hamilton.
 Johnsburg.
 Kirkwood.
 Ladoga.
 Lamartine.
 Malone.
 Marblehead.
 Marytown.
 Metomen.
 Mitchell.
 Mount Calvary.
 New Cassel.
 Newfane.
 New Prospect.
 Oak Centre.
 Oakfield.
 Peebles.
 Pricen.
 * Ripon.
 Rogersville.
 Rosendale.
 Saint Cloud.
 Saint Kilian.
 Saint Peter.
 South Byron.
 Summit Station.
 Taycheedah.
 Van Dyne.
 Waucousta.
 * Waupun.
 West Rosendale.
 Wolf Lake.
 Woodhull.

FOREST.

Armstrong Creek.
 Cavour.
 Crandon (c. h.).
 Gazen.
 Montico.
 North Crandon.
 Pelican Lake.
 Pratt Junction.
 Three Lakes.

GRANT.

Annaton.
 Anderson.
 Arthur.
 Bazley.
 Beetown.
 Big Patch.
 Bloomington.
 Blue River.
 * Bosobel.
 Bradville.
 British Hollow.
 Burton.
 Casville.
 Castle Rock.
 Cornelia.
 Cuba City.
 Diekeysville.
 Ellenborough.
 Elm.
 Fair Play.
 Fennimore.

Flora.
 Georgetown.
 Glen Haven.
 Hazel Green.
 § Hazelton.
 Homer.
 Hurricane.
 Jamestown.
 Kleier.
 * Lancaster (c. h.).
 Liberty Ridge.
 Livingston.
 Lousburgh.
 Millville.
 Montfort.
 Mount Hope.
 § Mount Ida.
 * Muscoda.
 North Andover.
 Patch Grove.
 * Platteville.
 * Potosi.
 Preston.
 Rockville.
 Saisinaua.
 Sitzer.
 Werley.
 Woodman.
 Wyalusing.

GREEN.

Albany.
 Attica.
 Bem.
 * Brodhead.
 Brooklyn.
 Brountown.
 Cadiz.
 Clarno.
 Dayton.
 Exeter.
 Farmers Grove.
 Jordon.
 * Juda.
 Martintown.
 * Monroe (c. h.).
 Monticello.
 New Glarus.
 Oakley.
 Pedee.
 Polk.
 Shultz.
 Stearns.
 Stewart.
 Sylvester.
 Twin Grove.
 Tyrone.
 Ula.
 Wausemon.

GREEN LAKE.

* Berlin.
 Dartford (c. h.).
 Green Lake.
 Kingston.
 Manchester.
 * Markesan.
 Marquette.
 Princeton.
 Stanford.
 Utley.

IOWA.

Arena.
 Avoca.
 Barber.
 * Barneveld.

Cobb.
 Clyde.
 * Dodgeville (c. h.).
 Dry Bone.
 Edmund.
 Helena.
 Highland.
 Hillside.
 Hollandale.
 Hyde.
 Jonesdale.
 Linden.
 Middlebury.
 * Mineral Point.
 Moscow.
 Pine Knob.
 Revey.
 Ridgeway.
 Stoddart.
 Union Mills.
 § Waldwick.
 Wyoming.

IRON.

Cedar.
 Curry.
 Gile.
 Hurley (c. h.).
 Iron Bell.
 Kimball.
 Maultowish.
 Pence.
 Plummer.
 Sazon.
 Upton.
 Van Bushkirk.

JACKSON.

Alma Center.
 Beaver Creek.
 * Black River Falls
 (c. h.).
 City Point.
 Darrow.
 Disco.
 Goodyear.
 Hixton.
 Irving.
 Lee.
 § Lewis.
 McKenna.
 Melrose.
 Merrillon.
 Millston.
 North Bend.
 North Branch.
 Northfield.
 Pine Hill.
 Pray.
 Price.
 Roaring Creek.
 Sechlersville.
 Shamrock.
 Taylor Station.
 Tindahl.
 Trout.
 Wrightsville.
 Yorr.

JEFFERSON.

Aztalan.
 Bernhard.
 Cold Spring.
 Concord.
 Farmington.
 * Fort Atkinson.
 Harvey.
 Hebron.
 Helenrhe.

Hubbleton.
 Ixonia.
 * Jefferson (c. h.).
 Jefferson Junction.
 Johnson's Creek.
 Koshkonong.
 Lake Mills.
 Milford.
 Navan.
 Oak Hill.
 Oakland.
 Ohms Mills.
 * Palmyra.
 Pipersville.
 Ripley.
 Rome.
 Sullivan.
 Summer.
 * Waterloo.
 * Watertown.
 Weiner.

JUNEAU.

Armenia.
 Camp Douglas.
 Crauberry Center.
 Elroy.
 Germantown.
 Hustler.
 Lyndon Station.
 Mather.
 * Mauston (c. h.).
 Meadow Valley.
 Miner.
 Necedah.
 * New Lisbon.
 Union Center.
 Woneucoc.

KENOSHA.

Bassett.
 Berryville.
 Brighton.
 Bristol.
 Camp Lake.
 Fox River.
 * Kenosha (c. h.).
 New Munster.
 Paris.
 Pleasant Prairie.
 Ranney.
 Salem.
 Silver Lake.
 Stude's Corners.
 Summers.
 Trevor.
 Truesdell.
 Twin Lakes.
 Wheatland.
 Wilmot.
 Woodworth.

KEWAUNEE.

Ahnapee.
 Alaska.
 Bolt.
 Carlton.
 Casco.
 Curran.
 Darbellay.
 Durail.
 Dyckesville.
 Ellisville.
 Euren.
 * Kewaunee (c. h.).
 Kodan.
 Krok.
 Lincoln.
 Luxembougr.
 Norman.

Pilsen.
Rankin.
Rio Creek.
Rosiere.
Ryun.
Sandy Bay.
Siovan.
Stangleville.
Thiry Daems.
Tomet.
Walhain

LA CROSSE.

• Bangor.
Barre Mills.
Bohemia.
Burns.
Burr Oak.
Holeman.
• La Crosse (c. h.).

Station,
North Side.

Middle Ridge.
Midway.
Mindoro.
New Amsterdam.
Newberg's Corners.
Onataska.
Rockland.
Saint Joseph.
Shelby.
Sugel.
Stevenson.
West Salem.

LA FAYETTE.

Argyle.
Belmont.
Benton.
Blanchardville.
Buncombe.
Calamine.
• Darlington (c. h.).
Doubarton.
Elk Grove.
Etna.
Fayette.
Gratiot.
Ipswich.
Lamont.
Leadmine.
Leslie.
Meeker's Grove.
New Diggins.
Redrock.
Shullsburgh.
South Wayne.
Troman.
White Oak.
Wota.
Woodford.
Yellow Stone.

LANGLADÉ.

Antigo (c. h.).
Bryant.
Deerbrook.
Eicho.
Elmhurst.
Elton.
Langlade.
Kent.
Koepenick.
Langlade.
Liy.
Mayking.

Morley.
Muller's Lake.
Neva.
Parrish.
Pearson.
Phlox.
Strasburgh.
Summit Lake.

LINCOLN.

Bloomville.
Chat.
Clifford.
Corning.
Dudley.
Heller.
Irma.
Jeffris.
Kickbush.
• Merrill (c. h.).
Tomahawk.

MANITOWOC.

Alverno.
Branch.
Cato.
Clark's Mills.
Cleveland.
Cooperstown.
East Gibson.
Eaton.
Francis Creek.
Greenstreet.
Grinnus.
Hika.
Kasson.
Kellneraville.
Kiel.
King's Bridge.
Larrabee.
Louis' Corner.
• Manitowoc (c. h.).
Maple Grove.
Meeme.
Mezers.
Melink.
Millhome.
Mishicot.
Nero.
Newtonburgh.
Niles.
Northelm.
Oslo.
Osman.
Rangeline.
Rapids.
Reedsville.
Rosscrans.
Rubi.
Saint Nazianz.
Saint Weudel.
School Hill.
Shoto.
Stark.
Steinthal.
Taus.
Timothy.
Tisch Mills.
• Two Rivers.
Wells.
Whitelaw.

MARATHON.

Athens.
Barney.
Bevent.

Bradley.
Cherokee.
Dancy.
Denny.
Edgar.
Elderon.
Emmerich.
Fenwood.
Flanner.
Golkles.
Granite Heights.
Halder.
Hamburgh.
Hatley.
Hogerty.
Johanson.
Kelley.
• Knowlton.
McMillan.
Marathon.
March.
Moon.
Mosinee.
Naugat.
Norrie.
Nutterville.
Pike Lake.
Poniatoski.
Rib Falls.
Ringle.
Roseville.
Schofield.
Shan'ytown.
Spencer.
Sault.
Stettin.
Stratford.
Swan.
Taegaville.
Trapp.
Unity.
• Wausau (c. h.).
Weber.
Wells.
Wuertsburg.
Ziegler.

MARINETTE.

Amberg.
Beaver.
• Big Wausaukee.
Coleman.
Crivitz.
Dunbar.
Fisher.
Marinette (c. h.).
• Menkaunee.
Middle Inlet.
Orleans.
Pembine.
• Peshtigo.
Porterfield.
Pound.

MARQUETTE.

Briggsville.
Douglas Center.
Germania.
Grover.
Harrisville.
Jeddo.
Liberty Bluff.
Merrittville.
Midland.
• Montello (c. h.).
Moundville.
Neshkoro.
Oxford.

Packwaukee.
Roslin.
• Westfield.

MILWAUKEE.

• Bay View.
Berthelet.
Browndeer.
Butler.
Cadaby.
Dillman.
Granville.
Granville Center.
Hales Corners.
Heelyton.
• Milwaukee (c. h.).

Stations.

• Bay View, cor.
Lincoln and How-
ell avenues.
• North West, 1122-
1124 Walnut St.
• South Side, 310-318
Reel St.
• Third Street, 742
Third St.
• Williamsburg, 1387
Green Bay Ave.
National Home.
New Coeln.
North Greenfield,
North Milwaukee.
• North West.
Oakwood.
Poyntonville.
Root Creek.
Saint Francis.
Saint Martins.
Silver Spring.
Smith.
Sommerville.
South Milwaukee.
• South Side.
Stargard.
• Third Street
Trosville.
Wattsville.
Wauwatosa.
West Granville.
White Fish Bay.
• Williamsburg.

MONROE.

Angelo.
Cashton.
Cataract.
Chilton.
Glendale.
Home-wood.
Kendall.
Kirby.
Leon.
Melvina.
Newark.
Norway Ridge.
Oakdale.
Oil City.
Portland.
Rapp.
Saint Marys.
Shennington.
• Sparta (c. h.).
• Tomah
Tunnel City.
Valley Junction.

Warren.
Wilton.
Wyeville.

OCONTO.

Abrams.
*Amanda.
Breed.
Brookside.
Chase.
Claywood.
Ericason.
Gillett.
Hay s.
Hickory.
Keweenaw.
Kelley Brook.
Kena.
Lizzy Brook.
Little Suamico.
Logan.
Maple Valley.
Morgan.
Mountain.
*Oconto (c. h.).
Oconto Falls.
Pensaukee.
Sobieski.
Spruce.
Stiles.
Strand.
Timme.
Underhill.

ONEIDA.

Harshaw.
*Hatchurst.
McCord.
McNaughton.
Pennington.
Rhineland (c. h.).
Stella.
Tomahawk Lake.
Waudena.
Woodboro.

OUTAGAMIE.

Apple Creek.
*Appleton (c. h.).
Bear Creek.
Becker.
Binghampton.
Black Creek.
Bungert.
Cicero.
Combined Locks.
Dole.
Erb.
Greenville.
Hortonville.
Kaukauna.
Kimberly.
Lawrenceville.
Leeman.
Little Chute.
Mackville.
Medina.
Sagole.
Seymour.
Shiocton.
Slderville.
South Kaukauna.
South Osborn.
Stephensville.
Stinson.
Sugar Bush.

OZAUKEE.

Bartel Station.
Belgium.
Cedarburgh.
Druecker.
Fredonia.
Fredonia Station.
Freistadt.
Grafton.
Holy Cross.
Horn's Corners.
Kohler.
Lake Church.
Mequon.
*Port Washington (c. h.).
Saukville.
Thiensville.

PEPIN.

Arkansaw.
*Durand (c. h.).
East Pepin.
Ella.
Fepin.
Porcupine.
*Stockholm.
Tarrant.

PIERCE.

Bay City.
Heldenville.
Big River.
Brassington.
Clayfield.
Diamond Bluff.
Ellsworth (c. h.).
Elmwood.
El Paso.
Esdaile.
Exile.
Farmhill.
Gilman.
Hager City.
Herbert.
Lanton.
Lost Creek.
Lund.
Maiden Rock.
Martell.
Moeville.
Olivet.
Ono.
Plum City.
Prescott.
*River Falls.
Rock Elm.
Spring Valley.
Trim Belle.
Viking.
Waverly.

POLK.

Alabama.
Alden.
Amery.
Andrus.
Apple River.
Balsom Lake.
Bunyan.
Clam Falls.
Clayton.
Clear Lake.
Cushing.
Deronda.

Dresser Junction.
Ducholm.
East Farmington.
El Salem.
Helbig.
Jenson.
Joel.
Little Falls.
Lorraine.
Luck.
North Valley.
Nys.
Osceola Mills (c. h.).
Patterson.
Pineville.
Richardson.
St. Croix Falls.
South Farmington.
Volga.
Wagon Landing.
West Denmark.
West Sweden.
Wolf Creek.

PORTAGE.

Alban.
Almond.
Amherst.
Amherst Junction.
Arnott.
Badger.
Bancroft.
Blaine.
Boyington.
Buena Vista.
Casimir.
Crocker's Landing.
Custer.
Eliis.
Fatcher.
Garfield.
Hull.
Junction.
Keewe.
Lanark.
Lone Pine.
McDill.
Madely.
Meehan.
§Nelsonville.
New Hope.
Peru.
Plover.
Polonia.
Rosholt.
Sherman.
*Stevens Point (c. h.).
Stockton.
Towne.

PRICE.

Fyfield.
Kenna.
Knox Mills.
Melirue.
Ogema.
Park Falls.
*Phillips (c. h.).
*Prentice.
Worcester.

RACINE.

Beaumont.
*Burlington.
Caldwell.

Caledonia.
Dover.
Frankville.
Husher.
Ives' Grove.
Kansasville.
Kilbournville.
Kneeland.
Lamberton.
North Cape.
*Racine (c. h.).
Raymond.
Rochester.
Sylvania.
Tabor.
Thompsonville.
Tischigan.
Union Church.
Union Grove.
Waterford.
Western Union.
Wind Lake.
Yorkville.

RICHLAND.

Ash Ridge.
Balmoral.
Basswood.
Bear Valley.
Bloom City.
Boaz.
Brady's.
Buckeye.
Buck Creek.
Byrd's Creek.
Cazenovia.
Dixon.
Eagle Corners.
Ercelstov.
Five Points.
Gillingham.
Henrietta.
Hub City.
Ithaca.
Keyesville.
Lone Rock.
Loyd.
Mill Creek.
Neptune.
*Richland Center (c. h.).
Richland City.
Rockridge.
Sabin.
Sextonville.
Sylvan.
Tavera.
Twin Bluffs.
Viola.
West Lima.
Westport.
Woodstock.
Yuba.

ROCK.

Afton.
Avon.
*Beloit.
Cainville.
Center.
*Clinton.
Cooksville.
Edgerton.
Emerald Grove.
*Evansville.
Fairfield.
Fellows.
Footville.

Fulton.
Hauover.
Indian Ford.
*Janesville (c. h.). 2
Johnstown.
Johnstown Center.
Leyden.
§Lima Center.
Magnolia.
Milton.
Milton Junction.
Orfordville.
Rock Prairie.
Shopiere.
Stebbinville.
Tiffany.
Union.

ST. CROIX.

Baldwin.
Boardman.
Brookville.
Burkhart.
Cylon.
Deer Park.
Emerald.
Erin.
Glenswood.
Hammond.
Hempel.
Hersey.
Houlton.
*Hudson (c. h.). 2
Inlet.
Jewett.
New Centerville.
New Richmond.
North Hudson.
Palmer.
Pleasant Valley.
Roberts.
§Somerset.
Stanton.
Star Prairie.
Wildwood.
Wilson.
Woodville.

SAUK.

Ableman.
*Baraboo (c. h.).] 2
Black Hawk.
Cassell.
Delton.
Denzer.
Devils Lake.
Fronton.
King's Corners.
Lavilla.
Leland.
Lime Ridge.
Loganville.
Merrimac.
North Freedom.
Plain.
Prairie du Sac.
*Reedsburg.
Sandusky.
*Sauk City.
Sprin Green.
Walton.
White Mound.
Witwen.

SAWYER.

Deer Lake.
*Hayward (c. h.).
Reserve.

Round Lake.
Wallace.

SHAWANO.

Angelica.
Aunosa.
Belle Plaine.
Brimmswood.
Bouduel.
Briarton.
Caroline.
Cecil.
Eland.
Frazer.
Galesburgh.
Gresham.
Hermansfort.
Hofa Park.
Hunting.
Hutchins.
Keshena.
Landstad.
Laney.
Leopoldis.
Morris.
Pella.
Pulcifer.
Regina.
Riverside.
Rose Lawn.
*Shawano (c. h.).
Split Rock.
*Tigerton.
Tilsela.
Welhaven.
Whitcomb.
*Wittenberg.

SHEBOYGAN.

Ada.
Adell.
Beechwood.
Cascade.
Cedar Grove.
Ducada.
Edwards.
Elkhart.
Erdman.
Franklin.
Gibbsville.
Glenbush.
Greenbush.
Hugham.
Hoard.
Howard.
Johnsonville.
Mosel.
Oostburgh.
Parneti.
Pius.
Plymouth.
Random Lake.
Rathbun.
Rhino.
Saint Anna.
Saint George.
§Scott.
*Sheboygan (c. h.).
Sheboygan Falls.
Silver Creek.
Waldo.
Winooski.

TAYLOR.

Chelsea.
Halway.
Interwald.

Justin.
Little Black.
Lynch.
*Medford (c. h.).
Perkinstown.
Ray.
Rib Lake.
Stetsonville.
Uquhart.
Westboro.
Whittlesey.

TREMPEALEAU.

Arcadia.
Blair.
Centreville.
Chimney Rock.
Cortland.
Decora Prairie.
Dodge.
Eleva.
Elk Creek.
Ettrick.
Frenchville.
Galesville.
Glasgow.
Hale.
Hegge.
Independence.
Osseo.
§Pigeon Falls.
Russell.
Strum.
Trempealeau.
Whitehall (c. h.).

VERNON.

Avalanche.
Bloomingdale.
§Bristow.
Bud.
Burr.
Chaseburg.
Coon Valley.
Cascade.
Dell.
De Soto.
Esosca.
Fargo.
Fossum.
Genoa.
Harmony.
Hillsborough.
Kickapoo.
La Farge.
Hoard.
Liberty.
Liberty Pole.
Lovass.
Manning.
Mount Tabor.
Newry.
Newton.
Ontario.
Otter Vale.
Puriy.
Readstown.
Red Mound.
Rest.
Retreat.
Rockton.
Romance.
Ross.
Springville.
Star.
Stoddard.
§Sugar Grove.
Troppville.
Valley.
Victory.
*Viroqua (c. h.).

Westly.
West Prairie.
Wood.

VILAS.

Arbor Vitae.
Eagle River (c. h.).
Lac du Flambeau.
Minoceua.
Reynolds.
State Line.
Woodruff.

WALWORTH.

Adams.
§Allen's Grove.
Bowers.
Como.
Darlen.
Delavan.
East Deivan.
East Troy.
*Elkhorn (c. h.).
Fayetteville.
Fontana.
Genoa Junction.
Heart Prairie.
Hillburn.
Honey Creek.
La Grange.
Lake Beulah.
Lake Geneva.
Landerdale.
Little Prairie.
Lyons.
Mayhev.
Millard.
Richmond.
Sharon.
Springfield.
Spring Prairie.
Tibbets.
Troy.
Troy Centre.
Vienna.
Walworth.
*Whitewater.
Williams Bay.

WASHBURN.

Carrie.
Madge.
Miel.
Minong.
Nannokagon.
Nobleton.
Shell Lake (c. h.).
Spoooner.

WASHINGTON.

Ackerville.
Addison.
Allenton.
Auroa.
Barton.
Boltonville.
Cedar Creek.
Fillmore.
Frank.
*Hartford.
Jackson.
Kewaskum.
Kirchhain.
Kohlsville.
Lake Five.
Mayfield.

Meeker.
Myra.
Neeno
Newburgh.
Richfield.
Rockfield.
Saint Lawrence.
Saint Michael's.
Salter.
Schlesingererville.
South Germantown.
Thompson.
Wayne.
*West Bend (c. h.).

WAUKESHA.

Big Bend.
Blodgett.
Brookfield.
Cainoun.
Chamberlain.
Colgate.
DeLafield.
Denoon.
Dodge's Corners.
Dousman.
Duplainville.
Durham.
Eagle.
Elm Grove.
Fussville.
Genesee.
Genesee Depot.
Golden Lake.
Hartland.
Lannon.
Mapleton.
Marcy.
Menomonic Falls.
Merton.
Monches.
Monterey.
Mukwonago.
Muskego.
Nashotah.
New Berlin.

North Lake.
North Prairie.
*Oconomowoc.
Okauchee.
Ottawa.
Peuaukee.
Prospect.
Saylesville.
Stone Bank.
Summit Centre.
Sussex.
Templeton.
Tess Corners.
Vernon.
Wales.
Waterville.
*Waukesha (c. h.).
Weiner.

WAUPACA.

Baldwin's Mills.
Big Falls.
Buckee.
Carmel.
Clintonville.
Crystal Lake.
Embarrass.
Fremont.
Hatton.
Iola.
Lind.
Little Wolf.
Manawa.
Marble.
Marion.
*New London.
Nicholson.
Northland.
Northport.
Nowell.
Ogdensburg.
Ostrander.
Parfreyville.
Readfield.
Reams.
Royalton.

Scandinavia.
Sheridan.
Surat.
Symco.
*Waupaca (c. h.).
*Weyauwega.
Wisconsin Veterans' Home.

WAUSHARA.

Aurorahville.
Beet.
Borth.
Bovee.
Brushville.
Cedar Lake.
Colebrook.
Coloma.
Coloma Station.
Dakota.
Fargoville.
Hancock.
Mount Morris.
Oasis.
Pine River.
Plainfield.
Poy Sippi.
Richford.
Saxeville.
Spring Lake.
Springwater.
Terrill.
Tustin.
Waushara.
Waufoma (c. h.).
West Bloomfield.
Wild Rose.

WINNEBAGO.

Allenville.
Butte des Morts.
Clemansville.
Crete.
Elo.

Eureka.
Eusk.
Koro.
*Menasha.
*Neenah.
Nokimi.
Omro.
Orhula.
*Oshkosh (c. h.).
Pickett.
Poysgan.
Ring.
Rush Lake.
Waukau.
Winchester.
Winnebago.
Winneconna.
Zion.
Zittau.

WOOD.

Aldorf.
Arpin.
Auburndale.
Babcock.
Bakerville.
Bears Marsh.
Blenker.
*Centralia.
Daily.
Dezterville.
*Grand Rapids (c. h.).
Hanson.
Hewitt.
Linsley.
Marshfield.
Milladoce.
Nekoosa.
Pittville.
Port Edwards.
Rudolph.
Saratoga.
Sherry.
Smyrna.
Vesper.

LIST OF FREE DELIVERY POST OFFICES IN WISCONSIN.

Appleton.
Ashland.
Benoit.
Chippewa Falls.
Eau Claire.
Fond du Lac.
Green Bay.

Janesville.
La Crosse.
Madison.
Manitowoc.
Marquette.
Milwaukee.
Bay view, 149 Lincoln Ave.

Northwest 1122-1124
Walnut St.
South Side, 316-318
Keed St.
Third Street, 742
Third St.
Williamsburg, 1387
Green Bay Ave.

Oshkosh.
Racine.
Sheboygan.
Stevens Point.
Watertown.
Waukesha.
Wausau.
West Superior.

LIST OF POST OFFICES

OF THE FIRST, SECOND AND THIRD CLASSES IN WISCONSIN, WITH SALARIES OF POSTMASTERS TO DECEMBER 31, 1894.

The Postmasters of these offices are appointed by the President and confirmed by the Senate. All other Postmasters rank as fourth class, and are appointed by the Postmaster General.

Office.	County.	Class.	Salary.
Antico.....	Langlade.....	3	\$1,700
Appleton.....	Outagamie.....	2	2,500
Ashland.....	Ashland.....	2	2,500
Augusta.....	Eau Claire.....	3	1,300
Baraboo.....	Sauk.....	2	2,000
Bayfield.....	Bayfield.....	3	1,100
Beaver Dam.....	Dodge.....	3	1,800
Beloit.....	Rock.....	2	2,400
Berlin.....	Green Lake.....	2	2,000
Black River Falls.....	Jackson.....	3	1,600
Boscobel.....	Grant.....	3	1,300
Brookland.....	Green.....	3	1,400
Burlington.....	Racine.....	3	1,700
Centralia.....	Wood.....	3	1,300
Chilton.....	Calumet.....	3	1,100
Chippewa Falls.....	Chippewa.....	2	1,300
Chilton.....	Rock.....	3	1,300
Clintonville.....	Waupaca.....	3	1,200
Columbus.....	Columbia.....	3	1,600
Cumberland.....	Barron.....	3	1,000
Darlington.....	La Fayette.....	3	1,400
Delavan.....	Walworth.....	3	1,000
DeFere.....	Brown.....	3	1,000
Dodgeville.....	Iowa.....	3	1,400
Durand.....	Pepin.....	3	1,100
Eau Claire.....	Eau Claire.....	2	2,600
Edgerton.....	Rock.....	3	1,400
Elkhorn.....	Walworth.....	3	1,400
Elroy.....	Juneau.....	3	1,100
Ellsworth.....	Pierce.....	3	1,000
Evansville.....	Rock.....	3	1,500
Florence.....	Florence.....	3	1,000
Fond du Lac.....	Fond du Lac.....	2	2,500
Fort Atkins.....	Jefferson.....	2	2,300
Fort Howard.....	Brown.....	3	1,500
Fox Lake.....	Dodge.....	3	1,000
Grand Rapids.....	Wood.....	3	1,300
Green Bay.....	Brown.....	2	2,500
Hartford.....	Washington.....	3	1,100
Hayward.....	Sawyer.....	3	1,300
Horicon.....	Dodge.....	3	1,100
Hudson.....	St. Croix.....	3	1,600
Hurley.....	Iron.....	3	1,400
Iron River.....	Bayfield.....	3	1,100
Janesville.....	Rock.....	2	2,600
Jefferson.....	Jefferson.....	3	1,500
Kaukauna.....	Outagamie.....	3	1,300
Kenosha.....	Kenosha.....	3	2,300
Kewaunee.....	Kewaunee.....	2	2,100
Elkhorn City.....	Columbia.....	3	1,300
La Crosse.....	La Crosse.....	1	3,000
Lake Geneva.....	Walworth.....	3	1,700
Lake Mills.....	Jefferson.....	3	1,300
Lancaster.....	Grant.....	3	1,500
Lodi.....	Columbia.....	3	1,000
Madison.....	Dane.....	1	3,000
Manitowoc.....	Manitowoc.....	2	2,200
Marquette.....	Marquette.....	2	2,300

POST OFFICES OF THE FIRST, SECOND AND THIRD CLASSES—Continued.

Office.	County.	Class.	Salary.
Marshfield.....	Wood.....	3	\$1,700
Mauston.....	Juneau.....	3	1,400
Medford.....	Taylor.....	3	1,400
Menasha.....	Winnebago.....	3	1,700
Menokaunee.....	Martinette.....	3	1,100
Menomonie.....	Dunn.....	3	1,800
Merrill.....	Lincoln.....	2	2,100
Milwaukee.....	Milwaukee.....	1	4,000
Mineral Point.....	Iowa.....	3	1,400
Monroe.....	Green.....	3	1,900
Necedah.....	Juneau.....	3	1,100
Neenah.....	Winnebago.....	2	2,100
Nellsville.....	Clark.....	3	1,500
New Lisbon.....	Juneau.....	3	1,000
New London.....	Waupaca.....	3	1,400
New Richmond.....	St. Croix.....	3	1,500
Oconomowoc.....	Waukesha.....	3	1,600
Oconto.....	Oconto.....	3	1,800
Omro.....	Winnebago.....	3	1,000
Oshkosh.....	Winnebago.....	2	2,800
Phillips.....	Price.....	3	1,500
Platteville.....	Grant.....	3	1,600
Plymouth.....	Sheboygan.....	3	1,300
Portage.....	Columbia.....	3	1,900
Port Washington.....	Ozaukee.....	3	1,400
Prairie du Chien.....	Crawford.....	3	1,400
Prentice.....	Pierce.....	3	1,000
Racine.....	Racine.....	1	3,100
Reedsburg.....	Sauk.....	3	1,500
Rhineland.....	Oneida.....	3	1,900
Ree Lake.....	Barron.....	3	1,600
Richland Centre.....	Richland.....	3	1,500
Ripon.....	Fond du Lac.....	3	1,800
River Falls.....	Pierce.....	3	1,500
Sharon.....	Walworth.....	3	1,000
Shawano.....	Shawano.....	3	1,100
Sheboygan.....	Sheboygan.....	2	2,500
Sheboygan Falls.....	Sheboygan.....	3	1,400
Shullsburg.....	La Fayette.....	3	1,100
South Kaukauna.....	Outagamie.....	3	1,300
South Milwaukee.....	Milwaukee.....	3	1,200
South Superior.....	Douglas.....	3	1,300
Sparta.....	Monroe.....	3	1,800
Stevens Point.....	Portage.....	2	2,000
Stoughton.....	Dane.....	3	1,700
Sturgeon Bay.....	Door.....	3	1,300
Superior.....	Douglas.....	3	1,800
Tomah.....	Monroe.....	3	1,500
Tomahawk.....	Liaison.....	3	1,400
Two Rivers.....	Manitowoc.....	3	1,100
Viroqua.....	Vernon.....	3	1,400
Washburn.....	Bayfield.....	3	1,600
Waterloo.....	Jefferson.....	3	1,100
Watertown.....	Jefferson.....	2	2,200
Waukesha.....	Waukesha.....	2	2,300
Waupaca.....	Waupaca.....	3	1,700
Waupun.....	Fond du Lac.....	3	1,600
Wausau.....	Marathon.....	2	2,400
Wauwatosa.....	Milwaukee.....	3	1,500
West Bend.....	Washington.....	3	1,100
West Superior.....	Douglas.....	2	2,700
Whitewater.....	Walworth.....	3	1,900

POSTAL INFORMATION.

POSTAGE REGISTRY AND MONEY ORDER FEES.

CLASSES OF MAIL MATTER AND POSTAGE THEREON.

Domestic mail matter is divided into four classes:

First Class—Letters, postal cards, and matter wholly or partly in writing, whether sealed or unsealed (except manuscript copy accompanying proof-sheets or corrected proof-sheets of the same), and all matter sealed or otherwise closed against inspection.

Rate of Postage—Two cents per ounce or fraction thereof. Postal cards, one cent each.

On "drop" letters, two cents per ounce or fraction thereof, when mailed at letter-carrier's office; and one cent per ounce or fraction thereof at other offices.

Second Class—Newspapers and publications issued at stated intervals as often as four times a year, bearing a date of issue and numbered consecutively, issued from a known office of publication, and formed of printed sheets, without board, cloth, leather or other substantial binding. Such publications must be originated and published for the dissemination of information of a public character, or devoted to literature, the sciences, art, or some special industry. They must have a legitimate list of subscribers, and must not be designed primarily for advertising purposes, or for free circulation at nominal rates.

Rate of postage—For publishers and news agents: 1 cent a pound or fraction thereof.

For others than publishers and news agents: 1 cent for each four ounces or fraction thereof.

Third Class—Books, periodicals and matter wholly in print (not included in second class), proof-sheets, corrected proof-sheets and manuscript copy accompanying the same.

Rate of postage—One cent for each two ounces or fraction thereof.

Fourth Class—Merchandise, namely, all matter not embraced in the other three classes, and which is not in its form or nature liable to destroy, deface or otherwise damage the contents of the mail bag, or harm the person of any one engaged in the postal service, and not above the weight provided by law.

Rate of postage—One cent per ounce or fraction thereof, but on seeds, cuttings, roots, and plants, one cent for each two ounces or fraction thereof.

THE LIMIT OF WEIGHT.

A package must not exceed four pounds in weight, unless it be a single book.

PAYMENT OF POSTAGE.

On first class matter the postage should be fully prepaid, but if two cents in stamps be affixed the matter will be forwarded and remainder due collected of addressee before delivery.

On Second-Class Matter—The postage must be fully prepaid.

On Third-Class Matter—The postage must be fully prepaid

On Fourth-Class Matter—The postage must be fully prepaid.

WHAT MAY BE WRITTEN OR PRINTED ON MAIL MATTER.

Second Class—Name and address of persons to whom the matter is to be sent; index figures of subscription book printed or written; printed title of publication, printed or written name or address, without advertisement of publisher or sender; written or printed words or figures, or both, indicating date on which subscription ends; correction of typographical errors, a mark except by written or printed words to designate a word or passage to which it is desired to call attention; the words "sample copy"; publishers' or news agents' bills, receipts and orders for subscription, but the same shall convey no other information than the name, place of publication, subscription price, and amount of subscription due. The number of copies inclosed may be indicated on wrapper or face of package.

Third Class—Sender's name and address, with the word "from"; marks other than by written or printed words to call attention to word or passage; correction of typographical errors; on the blank leaves or cover of any book may be placed a simple manuscript dedication or inscription not in the nature of a personal correspondence; upon the address side of wrapper, envelope, tag or label must be left space sufficient for legible address and necessary stamps.

Fourth Class—With matter of this kind may be enclosed any mailable third-class matter. On wrapper, cover, tag or label may be written name and address of sender with word "from"; marks, numbers, names or letters for purposes of description, or same may be printed; any printed matter not in nature of a personal correspondence. On address side must be left space sufficient for legible address and necessary stamps.

THE REGISTRY SYSTEM.

All mail matter, including drop letters, may be registered; but not matter addressed to fictitious names, initials, or box numbers, or bearing vague and indefinite addresses.

The registry fee is eight cents in addition to postage. It must be prepaid by stamps affixed.

The rates of postage to all other countries and colonies (except Canada and Mexico) are as follows:

Letters, 15 grams ($\frac{3}{4}$ ounce).	5 cents
Postal cards, each	2 cents
Newspapers and other printed matter, per two ounces	1 cent
Commercial papers:	
Packets not in excess of 10 ounces.	5 cents
Packets in excess of 10 ounces, for each two ounces or fraction thereof.	1 cent
Samples of merchandise:	
Packets not in excess of 4 ounces.	2 cents
Packets in excess of 4 ounces, for each 2 ounces or fraction thereof.	1 cent
Registration fee on letters or other articles	8 cents

Ordinary letters for countries of the Postal Union (except Canada and Mexico) must be forwarded whether any postage is prepaid on them or not. All other mailable matter must be prepaid, at least, partially.

CANADA AND MEXICO.

Matter mailed in the United States addressed to Canada or Mexico is subject to the same postage rates and conditions as it would be if it were addressed for delivery in the United States.

THE POSTAL MONEY ORDER SYSTEM.

The following are the fees for domestic money orders:

For orders not exceeding \$2.50.	3c.
For orders exceeding \$2.50 and not exceeding \$5.	5c.
For orders exceeding \$5 and not exceeding \$10.	8c.
For orders exceeding \$10 and not exceeding \$20	10c.
For orders exceeding \$20 and not exceeding \$30.	12c.
For orders exceeding \$30 and not exceeding \$40.	15c.
For orders exceeding \$40 and not exceeding \$50.	18c.
For orders exceeding \$50 and not exceeding \$60	20c.
For orders exceeding \$60 and not exceeding \$75.	25c.
For orders exceeding \$75 and not exceeding \$100.	30c.

The maximum amount of a single order is \$100.

INTERNATIONAL MONEY ORDERS.

Postal conventions are now in operation for the exchange of money-orders between the United States and the following countries, viz.: Switzerland, Great Britain and Ireland, Germany, France (including Algeria and Tunis), Italy, Canada, Newfoundland, Jamaica, New South Wales, Victoria, New Zealand, Queensland, the Cape Colony, the Windward Islands (embracing the islands of Barbados, Grenada, St. Vincent and St. Lucia), the Leeward Islands (consisting of the presidencies of Antigua, St. Christopher—Nevis, Dominica,

Montserrat and the Virgin Islands), Belgium, Portugal (including the Azores and the Madeira Islands), Tasmania, the Hawaiian Republic, Sweden, Japan, Norway, Denmark, the Netherlands, the Bahama Islands, the colony of Trinidad and Tobago, Austria, Hungary, British Guiana, the Grand Duchy of Luxembourg, Bermuda, and the colony of South Australia, Salvador and Hong Kong.

The fees for International Money-Orders are as follows:

For sums not exceeding \$10.....	10c
Over \$10 and not exceeding \$20.....	20c
Over \$20 and not exceeding \$30.....	30c
Over \$30 and not exceeding \$40.....	40c
Over \$40 and not exceeding \$50.....	50c
Over \$50 and not exceeding \$60.....	60c
Over \$60 and not exceeding \$70.....	70c
Over \$70 and not exceeding \$80.....	80c
Over \$80 and not exceeding \$90.....	90c
Over \$90 and not exceeding \$100.....	\$1 00

FINANCIAL STATEMENT FOR THE YEAR 1894.

Railroad transportation of the mails.....	\$25,661,567 98
Compensation of postmasters.....	15,899,709 98
Free delivery service.....	11,249,251 37
Compensation to clerks in postoffices.....	8,759,386 96
Compensation to railway postoffice clerks.....	6,878,194 79
Star transportation of the mails.....	5,846,855 65
Railway postal-car service.....	2,921,957 18
Mail messenger service.....	1,298,972 71
Transportation of foreign mails.....	1,250,154 47
Manufacture of stamped envelopes, newspaper wrappers, and letter sheets.....	901,549 36
Rent, light and fuel in the first and second-class postoffices.....	789,412 05
Rent, light and fuel in third-class postoffices.....	573,265 44
Inland mail transportation—steamboat.....	416,679 26
Manufacture of postage stamps.....	338,745 35
Special delivery service.....	261,299 70
Mail bags and mail bag catchers.....	233,854 82
Mail deprecations and postoffice inspectors.....	197,339 19
Manufacture of postal cards.....	177,327 21
Necessary and special facilities on railroads.....	151,540 71
Miscellaneous items, including office furniture, under first assistant postmaster general's office.....	106,759 51
Expenditures under twenty other smaller items of appropriation.....	510,681 18
Total expenditure.....	\$84,324,414 15

The revenue by items was as follows:

Sale of postage stamps, stamped envelopes, newspaper wrappers, letter sheets and postal cards.....	\$70,199,151 88
Box rent at postoffices.....	2,483,179 02
Receipts from money-order business.....	969,841 26
Letter postage paid in money, consisting mainly of balances paid by foreign postal administrations.....	81,827 17
Fines and penalties.....	19,285 42
Miscellaneous receipts.....	18,828 01
Receipts from unclaimed dead letters.....	17,865 74
Receipts from other sources.....	1,300,000 00
Total revenue.....	\$75,080,470 04
Excess of expenditures over receipts.....	\$9,243,935 11

USE OF THE MAILS.

Number of letters and other pieces of first-class matter mailed during the year at letter rates of postage.....	2,268,100,000
Number of letters and other first-class matter on official business, free.....	85,630,000
Total letters paid and free	<u>2,353,730,000</u>
Number of postal cards mailed	<u>468,490,000</u>
Number of newspapers and periodicals mailed by publishers and news agents, paid	977,030,000
Number of newspapers and periodicals mailed free in the several "counties of publication".....	381,580,000
Number of newspapers and periodicals mailed by others than publishers and news agents	70,840,000
Total pieces of second-class matter.....	<u>1,429,450,000</u>
Number of pieces of third-class matter mailed—books, pamphlets, circulars, etc.....	<u>589,180,600</u>
Number of pieces of fourth-class matter mailed—packages of merchandise, etc., including seeds, plants, etc.....	48,240,000
Aggregate of pieces of all classes mailed.....	<u>4,919,090,000</u>

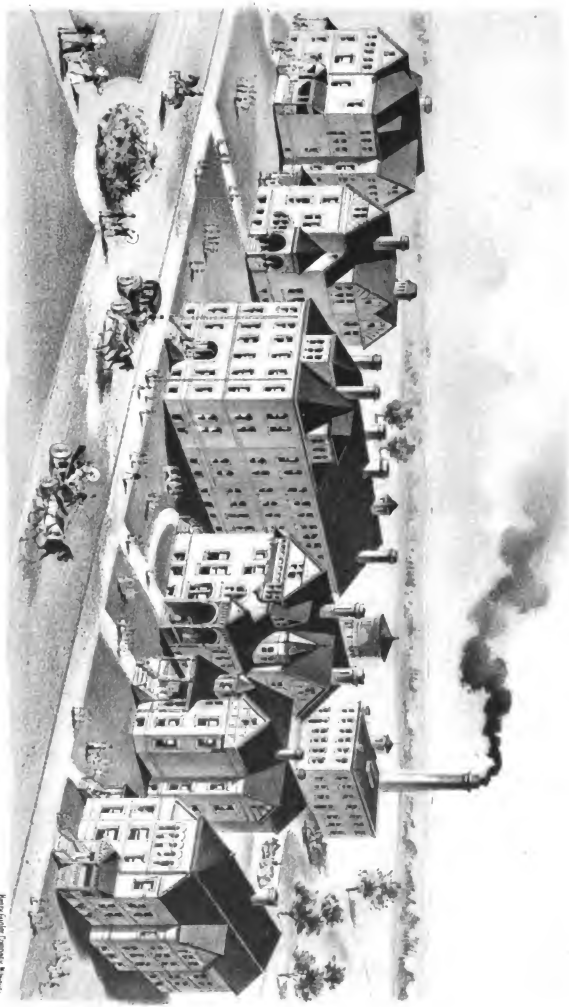

**STATE PUBLIC SCHOOL FOR DEPENDENT AND NEGLECTED CHILDREN.
SPARTA.**

From a drawing by G. S. ...

MISCELLANEOUS.

STATES AND TERRITORIES WITH POPULATION—1840 TO 1890.

States and Territories.	1840.	1850.	1860.	1870.	1880.	1890.
Total	17,060,453	23,191,876	31,443,221	33,558,371	50,153,783	62,622,250
Alabama	12 590,756	12 771,623	13 964,301	10 996,992	17 1,369,598	17 1,518,017
Alaska					46 33,436	51 35,500
Arizona				46 9,658	44 40,440	49 59,630
Arkansas	23 97,574	20 309,807	26 435,450	26 481,471	25 802,525	24 1,128,179
California	29 94,592	25 319,944	24 560,247	24 861,694	22 1,203,190	21 1,412,198
Colorado			38 34,377	42 31,861	35 194,327	31 412,128
Connecticut	30 309,978	21 370,792	21 460,147	25 537,454	28 622,700	29 746,258
Delaware	20 78,085	30 91,532	32 112,216	35 125,015	38 146,308	42 168,408
District of Col	28 43,712	33 51,087	35 75,080	34 131,700	36 177,624	39 230,392
Florida	27 54,477	31 87,442	31 140,421	33 187,748	34 269,409	32 391,422
Georgia	9 691,392	9 903,185	11 1,037,282	12 1,184,109	13 1,542,180	12 1,837,355
Idaho					59 34,994	47 32,610
Illinois	14 476,183	11 851,479	4 1,711,951	4 2,539,891	4 3,077,871	3 3,829,351
Indiana	10 685,866	7 988,416	6 1,356,428	6 1,680,637	6 1,978,301	8 2,192,404
Indian Ter			41 9,761	41 68,152	41 76,805	15 120,289
Iowa	29 43,112	27 192,214	20 674,913	11 1,194,020	10 1,621,615	10 1,911,906
Kansas			33 107,306	29 364,399	20 906,650	16 1,427,966
Kentucky	6 779,828	8 982,405	9 1,155,684	8 1,321,011	8 1,648,690	11 1,858,637
Louisiana	19 352,411	18 517,762	17 708,092	21 726,915	22 939,946	25 1,118,587
Maine	13 501,795	16 583,169	22 628,379	23 636,915	27 648,930	30 661,066
Maryland	15 470,019	17 583,094	19 687,049	20 780,891	23 934,913	27 1,042,380
Massachusetts	8 737,609	6 944,514	7 1,231,036	7 1,457,381	7 1,783,085	6 2,238,943
Michigan	23 212,267	29 397,654	16 749,113	13 1,184,059	9 1,636,937	9 2,093,889
Minnesota		36 6,077	0 172,023	28 439,706	30 780,773	30 1,301,826
Mississippi	17 375,651	15 606,526	14 791,305	18 827,922	18 1,131,597	21 1,269,600
Missouri	10 383,702	13 682,044	8 1,182,012	5 1,721,285	5 2,168,380	5 2,679,181
Montana				41 20,595	45 39,159	44 132,159
Nebraska			36 28,841	36 122,993	30 452,492	26 1,028,190
Nevada			42 6,837	41 42,491	43 62,266	50 45,761
N. Hampshire	22 284,574	25 317,976	27 326,073	31 318,309	31 346,991	33 376,530
New Jersey	18 573,306	19 489,555	21 672,035	17 908,190	19 1,131,116	18 1,444,933
New Mexico		32 61,547	34 93,516	37 91,874	40 119,365	43 153,593
New York	1 2,428,921	1 3,092,394	1 3,880,735	1 4,382,759	1 5,082,871	1 5,967,283
N. Carolina	7 753,419	10 869,039	12 992,622	14 1,071,961	15 1,329,730	16 1,617,947
N. Dakota						41 182,719
Ohio	3 1,519,467	3 1,980,329	3 2,839,511	3 2,665,260	3 3,198,092	4 3,672,316
Oklahoma						47 61,834
Oregon		34 13,294	36 52,465	38 90,923	37 174,768	38 318,767
Pennsylvania	2 1,724,093	2 2,311,786	2 2,906,215	2 3,521,951	2 4,282,891	2 5,228,014
Rhode Island	24 108,830	28 147,515	29 174,630	32 217,353	33 246,991	35 345,506
S. Carolina	11 594,398	14 668,507	18 708,708	22 708,906	21 995,577	23 1,151,149
South Dakota						37 324,808
Tennessee	5 829,210	5 1,092,717	10 1,109,801	9 1,258,829	12 1,642,829	13 1,767,518
Texas		25 212,592	23 604,215	19 818,579	11 1,591,749	7 2,235,523
Utah		35 11,380	37 40,273	39 80,786	30 143,963	40 207,903
Vermont	21 291,948	23 314,120	28 315,098	30 330,551	32 332,286	36 328,422
Virginia	4 1,239,797	4 1,421,661	5 1,596,318	10 1,225,161	14 1,512,565	15 1,655,980
Washington			40 11,591	43 23,955	42 75,116	34 819,390
West Virginia				27 442,014	29 618,457	28 762,734
Wisconsin	30 80,945	21 305,901	15 775,881	15 1,034,617	16 1,315,497	14 1,686,880
Wyoming				47 9,111	48 20,789	48 60,705

* NOTE.—The narrow column under each census year shows the order of the states and territories according to magnitude of population.

*Not included in totals.

AREAS OF STATES AND TERRITORIES IN SQUARE MILES.

ELEVENTH CENSUS UNITED STATES, 1880.

STATES AND TERRITORIES.	Gross area.	Water surface.	Land surface.
Total.....	3,025,600	55,600	2,970,000
Alabama	52,250	710	51,540
Arizona	113,020	100	112,920
Arkansas	53,350	805	53,045
California	158,360	2,380	155,980
Colorado	103,925	280	103,645
Connecticut	4,990	145	4,845
Delaware	2,050	90	1,960
District of Columbia	70	10	60
Florida	58,680	4,440	54,240
Georgia	50,475	495	50,980
Idaho	84,800	510	84,290
Illinois	56,650	650	56,000
Indiana	36,350	440	35,910
Indian Territory	31,400	400	31,000
Iowa	56,025	550	55,475
Kansas	82,080	280	81,700
Kentucky	40,400	400	40,000
Louisiana	48,720	3,300	45,420
Maine	33,040	3,145	29,895
Maryland	12,210	2,350	9,860
Massachusetts	8,315	275	8,040
Michigan	28,915	1,485	27,430
Minnesota	83,365	4,160	79,205
Mississippi	46,810	470	46,340
Missouri	69,415	680	68,735
Montana	146,080	770	145,310
Nebraska	77,510	670	76,840
Nevada	110,730	960	109,770
New Hampshire	9,395	300	9,095
New Jersey	7,815	360	7,455
New Mexico	122,580	130	122,450
New York	49,170	1,350	47,820
North Carolina	52,250	3,670	48,580
North Dakota	70,735	600	70,135
Ohio	41,060	300	40,760
Oklahoma (a)	39,030	200	38,830
Oregon	96,030	1,470	94,560
Pennsylvania	45,215	230	44,985
Rhode Island	1,250	165	1,085
South Carolina	20,570	490	20,170
South Dakota	77,650	800	76,850
Tennessee	42,050	300	41,750
Texas	295,780	3,490	292,290
Utah	81,970	2,780	79,190
Vermont	9,565	430	9,135
Virginia	42,450	2,325	40,125
Washington	60,180	2,300	57,880
West Virginia	24,780	135	24,645
Wisconsin	56,010	1,590	54,420
Wyoming	97,800	315	97,485
Delaware bay	620	620
Raritan bay and Lower New York bay.....	100	100

a Including Cherokee country and No Man's Land

Table of States admitted, with date of ratification of constitution and date of admission into Union since adoption of same, and how formed.

Name of States and Territories.	Ratification or date of admission.	How formed.
1 Alabama	1819	Formed from territory ceded United States by South Carolina and Georgia; seceded January 11, 1861; readmitted July 13, 1868.
2 Alaska		Russia, treaty 1867.
3 Arizona	1836	Mexico, treaty 1848, and "Gadsden purchase," 1853.
4 Arkansas	1836	France, treaty 1803, under name of "Louisiana."
5 California	1850	Mexico, treaty 1848.
6 Colorado	1876	Mexico, treaty 1848, and France, 1803.
7 Connecticut	1788	One of the thirteen original states.
8 Delaware	1787	One of the thirteen original states.
9 Dist. of Columbia		Established under 17th clause of 8th, section constitution United States. From Maryland and Virginia acts of states, 1788-89.
10 Florida	1845	From territory ceded United States by Spain, treaty 1819; seceded January 11, 1861; readmitted June 25, 1868.
11 Georgia	1788	One of the thirteen original states; seceded January 19, 1861; readmitted act of July 15, 1870.
12 Idaho	1890	From territory ceded by France, treaty 1803.
13 Illinois	1818	Virginia.
14 Indiana	1816	Virginia.
15 Indian Territory		France, treaty 1803.
16 Iowa	1846	From portion of territory of Wisconsin as territory of Iowa, June 12, 1838.
17 Kansas	1861	Territory ceded by France, 1803, and Texas, 1850.
18 Kentucky	1792	Territory of Virginia.
19 Louisiana	1812	France, treaty 1803; seceded January 26, 1861; readmitted July 9, 1868.
20 Maine	1820	Massachusetts.
21 Maryland	1788	One of the thirteen original states.
22 Massachusetts	1788	One of the thirteen original states.
23 Michigan	1837	Virginia.
24 Minnesota	1858	France, treaty 1803.
25 Mississippi	1817	France, treaty 1803; Georgia and South Carolina; seceded January 9, 1861; readmitted act February 23, 1870.
26 Missouri	1821	France, treaty 1803.
27 Montana	1889	France, treaty 1803.
28 Nebraska	1867	France, treaty 1803.
29 Nevada	1864	Mexico, treaty 1848.
30 New Hampshire	1788	One of the thirteen original states.
31 New Jersey	1787	One of the thirteen original states.
32 New Mexico		Mexico, treaty 1848.
33 New York	1788	One of the thirteen original states.
34 North Carolina	1789	One of the thirteen original states; seceded May 21, 1861; readmitted July 4, 1863.
35 North Dakota	1889	France, 1803.
36 Ohio	1802	Virginia.
37 Oklahoma		From portion of Indian Territory.
38 Oregon	1859	France, 1803; Spain, 1819, and Great Britain, 1846.
39 Pennsylvania	1787	One of the thirteen original states.
40 Rhode Island	1790	One of the thirteen original states.
41 South Carolina	1788	One of the thirteen original states; seceded December 20, 1860; readmitted July 9, 1868.
42 South Dakota	1889	France, 1803.
43 Tennessee	1796	North Carolina; seceded May 6, 1861; readmitted July 24, 1866.
44 Texas	1845	Originally part of Republic of Mexico. By revolt independence established and annexed to United States; seceded February 1, 1861; readmitted act March 30, 1870.
45 Utah		Mexico, treaty 1848, and Gadsden purchase, 1852.
46 Vermont	1791	New York.
47 Virginia	1788	One of the thirteen original states; area at date of ratification was 61,352 square miles; on December, 31, 1862, portion was set off and admitted into Union as "West Virginia"; seceded April 17, 1863; readmitted act of January 26, 1870.
48 Washington	1889	France, 1803; northern boundary settled by treaty with Great Britain; "Oregon, treaty," June 15, 1846.
49 West Virginia	1862	Virginia.
50 Wisconsin	1845	Michigan, as territory of Wisconsin, April 20, 1836.
51 Wyoming	1890	France, 1803.

POPULATION OF WISCONSIN.

Milwaukee.....	2,803	3,137	5,605	9,545	15,625	22,791	31,077	41,953	62,516	72,830	80,906	122,927	138,285	189,660	226,101
Monroe.....								2,407	8,136	11,652	16,282	21,626	27,646	33,340	33,340
Oconto.....								1,501	5,562	4,654	6,322	10,812	9,843	13,326	12,010
Oneida.....								4,914	9,587	11,832	18,440	25,558	28,716	35,659	38,680
Outagamie.....								12,673	15,682	14,882	15,579	16,545	15,462	15,797	14,943
Ozaukee.....								2,303	3,162	4,659	4,659	6,816	6,286	6,972	6,952
Pepin.....								1,730	4,672	6,234	10,003	15,101	17,744	19,645	20,385
Pierce.....								547	1,400	1,677	3,428	6,795	10,018	12,968	12,968
Polk.....								5,131	7,507	8,145	10,040	14,866	17,731	23,248	24,798
Portage.....								30,623	21,361	22,984	26,742	28,702	30,921	35,268	36,268
Racine.....								3,424	9,262	12,405	5,766	17,383	18,174	19,303	19,121
Richland.....								31,361	36,023	36,023	30,100	39,023	38,023	43,250	43,250
Rock.....								3,040	9,302	7,955	11,098	14,506	16,856	20,759	21,759
St. Croix.....								13,614	18,963	30,154	25,898	36,839	36,729	36,559	35,577
Sauk.....								254	829	1,369	8,165	6,635	10,371	2,431	1,977
Sawyer.....								30,301	36,575	37,671	31,773	84,021	34,395	38,000	42,489
Shawano.....								8,310	5,580	6,310	10,728	14,992	17,180	19,112	18,630
Shoibogon.....								408	2,560	5,109	10,728	14,992	17,180	19,112	18,630
Taylor.....								4,823	11,007	13,644	18,673	21,524	25,255	24,423	25,111
Vermilion.....								22,652	26,406	25,773	25,952	36,259	36,349	37,892	37,892
Washington.....								18,397	23,622	24,119	23,365	23,622	23,442	22,092	22,731
Waushara.....								34,012	38,831	37,023	28,305	38,305	38,305	37,731	37,731
Waukesha.....								4,337	8,137	11,238	15,329	19,646	26,957	32,730	33,570
Waupaca.....								5,841	8,779	9,042	11,379	20,426	12,698	13,825	13,547
Waushara.....								26,770	29,707	29,707	37,325	45,633	42,741	50,895	50,895
Winnebago.....								2,425	2,425	2,425	3,911	6,048	8,961	14,358	18,127
Wood.....								868,329	868,329	868,329	1,054,670	1,226,729	1,315,480	1,503,413	1,686,880
Total.....	11,683	18,130	30,945	44,478	155,277	210,546	305,391	552,109	775,981	868,329	1,054,670	1,226,729	1,315,480	1,503,413	1,686,880

Note.—In 1880, the population of Wisconsin Territory was 3,265, and there were but two counties, Brown and Crawford.

POPULATION OF WISCONSIN, BY COUNTIES, WITH COLOR, SEX AND GENERAL NATIVITY 1890

STATES AND COUNTIES.	AGGREGATE WHITE.				NATIVE WHITE.				FOREIGN WHITE.				TOTAL COLORED.	
	Males.		Females.		Males.		Females.		Males.		Females.		Males.	Females.
	Total.				Native Parents.				Foreign Parents.					
	Males.	Females.	Males.	Females.	Males.	Females.	Males.	Females.	Males.	Females.	Males.	Females.	Males.	Females.
Wisconsin.....	871,426	893,047	587,523	573,931	222,637	212,012	364,886	361,930	283,803	235,006	8,625	2,832	935	36
Adams.....	3,759	3,324	2,891	2,619	1,818	1,600	1,076	952	715	605	30	30	13	11
Ashland.....	12,076	11,311	5,457	4,463	2,371	2,407	2,696	2,666	2,893	2,150	31	31	11	11
Barron.....	4,176	4,045	2,030	2,045	1,042	1,042	1,118	911	2,456	1,030	154	155	155	155
Bayfield.....	13,622	13,659	13,377	13,155	8,691	8,449	9,773	9,746	6,245	5,464	476	407	407	407
Brown.....	8,551	7,446	6,728	5,351	1,631	1,414	4,097	3,940	2,822	2,052	39	39	39	39
Buffalo.....	2,256	2,016	1,178	1,019	457	411	941	797	1,118	1,000	39	39	43	43
Burnett.....	8,369	7,906	6,023	5,906	1,476	1,433	4,547	4,473	2,376	2,000	179	155	155	155
Calumet.....	13,508	11,401	8,632	8,114	3,661	3,398	8,331	8,211	4,826	3,347	88	86	86	86
Chippewa.....	9,417	8,258	6,222	6,245	3,388	3,028	8,361	8,211	2,725	2,013	3	3	3	3
Clark.....	14,347	13,968	10,141	10,501	4,321	4,411	6,117	6,094	3,696	3,487	0	6	6	6
Columbia.....	8,132	7,820	6,478	6,370	2,494	2,494	3,882	3,862	1,494	1,450	17	18	18	18
Crawford.....	20,784	20,822	12,719	12,719	4,762	4,762	10,845	10,845	7,374	6,493	40	40	40	40
Dane.....	22,044	21,825	15,335	15,335	4,962	4,962	11,373	11,373	6,493	5,464	19	13	13	13
Dodge.....	6,404	7,248	5,628	4,963	1,163	1,039	3,854	3,854	2,974	2,255	3	3	3	3
Douglas.....	8,459	4,749	4,193	2,899	2,012	2,275	2,181	1,624	4,393	3,020	152	111	111	111
Dunn.....	12,042	10,605	8,203	7,585	3,830	3,404	4,385	4,181	3,838	3,020	9	7	7	7
Eau Claire.....	16,631	14,607	10,179	9,528	4,381	4,178	5,798	5,798	5,860	4,679	50	7	7	7
Florence.....	1,557	1,639	506	506	227	160	410	435	912	6	6	4	4	4
Fond du Lac.....	21,957	21,982	16,060	15,969	6,136	6,496	9,924	10,173	5,918	5,313	71	57	57	57
Forest.....	571	571	357	252	185	144	179	108	224	62	60	60	60	60
Grant.....	18,409	18,114	13,091	12,147	7,652	7,793	7,829	7,354	3,465	2,917	81	34	34	34
Green.....	11,714	10,963	8,866	8,678	4,319	4,319	3,970	3,729	2,018	2,306	15	17	17	17
Green Lake.....	7,623	7,623	5,051	5,051	2,221	2,221	2,798	2,798	2,089	2,299	3	3	3	3
Iowa.....	11,181	10,922	8,459	8,451	2,060	2,109	5,386	5,386	2,689	2,471	8	8	8	8
Jackson.....	8,496	7,980	5,962	5,471	2,982	2,658	2,980	2,658	2,414	1,009	10	1	1	1
Jafferson.....	16,951	16,545	11,794	11,563	4,001	3,906	7,766	7,562	5,197	4,882	17	17	17	17
Juneau.....	8,737	8,322	6,732	6,634	3,633	3,633	2,907	2,906	2,005	1,498	28	28	28	28

Kenoche.....	8,160	7,671	5,658	5,977	2,193	2,081	2,247	3,216	2,691	2,191	11	9
Kawanoce.....	6,476	7,866	5,340	5,333	5,530	5,537	4,140	4,166	2,838	2,633	4	6
La Crosse.....	19,735	19,006	12,615	12,910	4,771	4,479	8,072	8,401	6,883	6,065	41	29
Lafayette.....	9,957	9,025	7,980	7,980	3,368	3,358	4,063	4,022	2,280	1,977	2	1
Lafayette.....	5,123	4,327	3,549	3,180	1,501	1,378	2,039	1,802	1,583	1,147	12	3
Lincoln.....	6,813	6,190	4,901	4,901	1,628	1,350	2,436	2,739	2,049	1,609	10	5
Manitowoc.....	19,151	18,066	12,550	12,630	2,014	1,834	10,536	10,766	6,001	5,046	10	8
Marathon.....	16,075	14,183	9,075	8,975	2,537	2,281	7,138	6,692	4,400	3,210	68	33
Marquette.....	11,280	6,853	5,243	5,243	1,770	1,696	4,004	3,975	3,272	2,710	85	80
Marquette.....	4,859	4,853	2,311	2,311	1,152	1,158	2,356	2,353	1,412	1,314	1	1
Milwaukee.....	117,382	117,382	69,322	74,300	10,117	10,823	53,473	58,107	46,107	43,732	266	134
Monroe.....	11,800	11,289	8,370	8,721	4,519	4,281	4,451	4,539	2,880	2,357	37	33
Oconto.....	8,067	6,900	5,151	4,633	1,519	1,370	3,605	3,263	2,933	2,927	39	23
Oconto.....	3,312	1,610	2,266	1,244	1,498	1,734	3,698	3,510	2,496	2,350	59	50
Outagamie.....	19,223	18,498	13,471	13,417	4,294	4,114	9,177	9,303	5,750	5,061	644	427
Ozaukee.....	7,641	7,267	5,397	5,174	1,135	1,098	4,172	4,070	2,334	2,123	2	3
Peppin.....	3,659	3,273	2,655	2,430	1,319	1,169	1,336	1,261	1,004	843
Pierce.....	10,699	9,671	7,612	7,188	3,409	3,235	4,212	3,933	3,061	2,483	12	9
Polk.....	6,941	5,201	4,268	3,711	1,356	1,369	2,672	2,312	2,733	2,100	59	67
Portage.....	12,060	12,060	8,351	8,376	3,277	3,137	6,279	4,143	3,714	3,114	9	3
Price.....	3,336	2,030	1,089	1,089	545	349	3,881	3,737	1,710	934
Racine.....	15,324	14,833	11,711	11,961	3,601	3,731	8,110	8,257	6,610	5,572	51	60
Richland.....	9,726	7,717	6,925	6,474	6,903	6,627	1,922	1,847	961	843	14	4
Rock.....	21,680	21,461	17,013	17,124	10,374	10,219	6,686	6,065	4,670	4,377	86	54
St. Croix.....	12,377	10,858	8,138	7,739	3,293	2,984	4,835	4,735	3,119	2,710	1	3
Sauk.....	15,154	15,194	11,430	11,645	5,416	5,021	5,964	6,023	3,918	3,549	16	17
Sawyer.....	1,301	705	619	480	355	281	294	255	555	289	3	4
Shawano.....	10,146	8,046	6,315	5,607	1,600	1,330	4,715	4,271	3,831	3,089	220	174
Sheboygan.....	21,820	20,061	14,420	14,278	3,734	3,604	10,695	10,474	7,391	6,395	4	4
Taylor.....	3,055	1,828	1,198	1,068	494	418	1,334	1,188	1,865	1,305	16	21
Trempealeau.....	9,017	6,312	5,967	5,967	1,567	1,567	4,606	4,390	3,533	3,044	6	7
Vernon.....	12,946	10,043	9,617	9,617	5,815	5,760	4,288	4,157	2,903	2,605	43	46
Walworth.....	13,840	10,639	11,242	11,242	6,028	6,028	4,269	4,310	3,001	2,604	33	21
Washington.....	1,622	1,473	1,012	832	533	459	459	425	610	421	16	11
Washington.....	11,678	11,073	8,538	8,296	2,164	2,174	6,374	6,029	3,140	2,847
Waushara.....	17,066	16,022	12,000	11,870	4,639	4,501	7,421	7,378	5,036	4,913	49	40
Waushara.....	13,963	12,793	9,753	9,301	4,066	3,714	5,057	5,547	4,240	3,481	13	6
Waushara.....	7,068	6,430	5,489	5,066	2,982	2,716	2,507	2,350	1,579	1,360	10	3
Winnebago.....	23,303	24,726	17,110	17,576	6,992	6,992	10,116	10,584	6,063	7,189	73	65
Wood.....	9,701	8,422	6,200	5,685	2,329	2,058	3,911	3,627	3,501	2,737	3	1

A TABLE showing the assessed valuation of the several counties, and the state tax and special charges for 1894.

Counties.	Valuation by State Board.	State Tax .0034 per cent.	SPECIAL CHARGES.		
			State Hospital for Insane.	Northern Hospital for Insane.	Industrial School for Boys.
Adams.....	\$1,578,000	\$530 40	\$578 95		
Ashland.....	5,871,000	2,345 30		\$2,410 91	\$227 13
Barron.....	2,678,000	1,071 30	1,075 85		163 45
Bayfield.....	4,302,000	1,720 80		901 56	11 71
Brown.....	7,675,000	3,070 00		2,963 03	314 00
Buffalo.....	2,935,000	1,174 00	811 11		
Burnett.....	912,000	364 80	435 23		
Calumet.....	5,521,000	2,208 40		920 13	57 73
Chippewa.....	7,704,000	3,081 50	78 81	2,299 68	257 00
Clark.....	4,903,000	1,961 20	804 11	222 41	17 86
Columbia.....	10,675,000	4,271 20	1,556 19		126 28
Crawford.....	2,688,000	1,071 20	1,247 09		62 00
Dane.....	26,499,000	10,565 60	5,583 98		375 00
Dodge.....	19,179,940	7,071 60	78 21	2,141 67	250 56
Door.....	2,067,000	838 80		813 37	31 57
Douglas.....	17,922,000	7,168 80		2,168 14	147 02
Dunn.....	5,250,000	2,100 00	1,384 88		
Eau Claire.....	7,210,000	2,884 00	1,182 80	730 92	52 14
Florence.....	1,290,000	492 00		4 08	
Fond du Lac.....	16,680,000	6,072 00		1,703 42	95 71
Forest.....	2,095,000	838 00			
Graut.....	11,970,000	4,788 00	2,319 37		208 56
Green.....	10,485,000	4,194 00	1,634 79		162 85
Green Lake.....	5,050,000	2,020 00		1,257 62	87 14
Iowa.....	7,210,000	2,884 00	921 69		
Iron.....	2,163,000	865 30		378 89	
Jackson.....	2,489,000	1,174 40	1,579 72		96 86
Jefferson.....	12,710,000	5,084 00		2,508 23	31 29
Juneau.....	2,946,000	1,178 40	1,821 27		52 14
Kenosha.....	7,210,000	2,884 00		636 70	86 57
Kewaunee.....	3,939,000	1,571 40		1,030 79	91 43
La Crosse.....	12,150,000	4,880 00	1,685 06		40 27
La Fayette.....	7,455,000	2,982 00	1,457 46		
Langlade.....	1,850,000	740 00		434 31	103 43
Lincoln.....	3,552,000	1,420 80		777 19	
Manitowoc.....	11,150,000	4,460 00		1,205 07	186 71
Marathon.....	5,132,000	2,048 00		1,515 86	104 58
Marquette.....	6,280,000	2,512 00		1,213 07	5 11
Marquette.....	1,840,000	736 40		7 74	
Milwaukee.....	125,000,000	50,000 00			338 27
Mourne.....	4,151,000	1,660 40	1,930 98		236 28
Oconto.....	2,833,000	1,133 20		1,497 08	329 71
Oneida.....	1,967,000	642 80		535 92	
Outagamie.....	10,131,000	4,053 20		1,784 01	412 09
Ozaukee.....	6,308,000	2,523 20		1,206 51	
Pepin.....	1,185,000	474 00	553 62		
Pierce.....	4,407,000	1,762 80	2,063 55		150 57
Polk.....	2,554,000	1,021 20	1,093 43		35 29
Portage.....	3,371,000	1,318 40		1,864 95	30 43
Price.....	2,678,000	1,071 20		818 20	
Racine.....	15,127,000	6,050 80		1,242 38	45 43
Richland.....	3,932,000	1,572 80	1,133 97		143 43
Rock.....	22,760,000	9,101 00	3,380 45		96 44
St. Croix.....	6,547,000	2,618 80	2,207 60	33 52	183 99
Sauk.....	8,838,000	3,535 20	1,192 92		833 98
Sawyer.....	1,875,000	750 00	479 52		
Shawano.....	3,136,000	1,254 40		945 29	32 43
Sheboygan.....	18,420,000	7,372 00	1,440 25	2,295 75	152 14
Taylor.....	1,080,000	436 00	1,613 70	467 10	118 15
Trempealeau.....	3,853,000	1,541 20			52 86
Vernon.....	4,635,000	1,854 00			209 86
Vilas.....	1,218,000	487 20			
Walworth.....	16,377,000	6,350 80	1,543 72		183 42
Washington.....	843,000	337 20	308 63		
Washington.....	10,583,000	4,214 00			58
Waushara.....	17,876,000	7,142 40		2,563 57	311 71
Waupaca.....	4,623,000	1,849 20		1,571 58	130 57
Waushara.....	2,361,000	944 40		778 16	2 86
Winnebago.....	17,170,000	6,868 00	64 47	2,840 91	316 86
Wood.....	3,050,000	1,220 00		979 35	66 71
Totals.....	\$900,000 00	\$240,000 00	\$44,540 38	\$52,453 29	\$7,734 63

A TABLE showing the assessed valuation of the several counties and the state tax and special charges for 1893.

COUNTIES.	SPECIAL CHARGES.					Grand total.
	Care chronic insane.	Total tax and special charges.	Special loans.	School district loans.	Tax and penalty 1892.	
Adams.....	\$175 08	\$3,441 67		\$173 13		\$3,914 80
Ashland.....		12,305 55	\$1,341 12		3,342 50	16,789 17
Barron.....	700 23	7,039 68	3,329 00	1,370 40		11,739 08
Bayfield.....		8,133 59		6,930 33		14,793 92
Brown.....		16,629 95	12,608 00	142 04		29,379 99
Buffalo.....	1,501 69	7,308 17		72 35		7,880 21
Burnet.....	751 03	2,826 80		245 44		3,022 24
Calumet.....	1,673 79	12,248 72				12,248 72
Chippewa.....	3,044 73	18,527 99	4,235 00	1,663 59		24,436 58
Clark.....	9 0 80	10,651 51	830 00	1,369 67		12,851 15
Columbia.....		19,760 38		106 00		19,866 38
Crawford.....	2,172 70	8,112 20		599 00		8,711 20
Dane.....		51,312 34	6,425 00	720 87		58,458 21
Dodge.....		35,331 70				35,331 70
Door.....	877 26	5,704 11		586 47		6,290 83
Douglas.....	308 25	33,251 98		1,192 00		34,443 95
Dunn.....		9,356 13	9,800 00	1,186 22		20,942 35
Eau Claire.....	3,097 43	17,383 49	843 13	3,789 43		22,322 05
Florence.....		2,943 64	3,300 00			5,943 64
Fond du Lac.....		30,927 12				30,927 12
Forest.....		4,007 75	250 00	331 00		4,588 75
Grant.....		23,282 25		820 00		24,102 25
Green.....		19,795 09		878 81		20,673 93
Green Lake.....	1,018 76	11,187 77	2,300 00			13,487 77
Iowa.....		13,524 51	4,064 95	170 30		17,759 66
Iron.....		3,902 75	108 49			4,011 24
Jackson.....	1,672 87	8,082 95	4,126 67	804 73		13,013 35
Jefferson.....		21,256 02				21,256 02
Juneau.....	2,864 59	9,489 57		405 82		9,895 34
Kenosha.....	2,470 02	15,866 18				15,866 18
Keweenaw.....	1,251 36	9,071 02		240 00		9,311 02
La Crosse.....		23,354 76		132 60		23,487 36
La Fayette.....	2,638 97	17,401 22		973 50		23,013 73
Lancaster.....	106 92	4,030 29		114 00		4,589 89
Lincoln.....	205 35	7,412 63	7,551 85	1,129 43		16,003 91
Manitowoc.....		21,397 23	15,400 00			36,797 23
Marathon.....	1,464 52	12,477 58	4,838 93	2,017 78		17,369 29
Marinette.....	1,179 86	13,745 77		902 05		14,647 82
Marquette.....	1,122 12	4,094 60		105 00		5,199 69
Milwaukee.....		195,372 85	1,100 00			196,472 85
Monroe.....	1,353 06	10,792 73		826 36		11,529 69
Oconto.....	2,252 82	8,870 44	105 00	1,451 85		10,427 37
Oneida.....		3,206 72	1,628 15	2,154 00		6,986 87
Ontonagon.....		19,592 78	373 00	3,634 30		23,629 68
Ozaukee.....	1,597 06	13,790 58				13,790 58
Pepin.....	482 66	3,058 02		133 15		3,191 17
Pierce.....	922 94	10,655 82		262 00		10,917 82
Polk.....	1,876 85	7,671 93	544 50	1,137 37		9,359 80
Portage.....	756 50	8,679 60		1,299 48		9,979 08
Price.....	274 68	5,607 27	7,070 00	254 00		12,971 27
Racine.....		27,270 49				27,270 49
Richland.....	1,982 25	10,197 87		266 06		10,463 96
Rock.....		42,953 45		2,356 20		45,309 65
St. Croix.....	1,401 21	14,651 9		2,946 00		17,357 58
Sauk.....		16,743 53		2 20		16,745 73
Sawyer.....		3,772 56				3,772 56
Shawano.....	397 40	6,741 66	2,130 00	1,758 65		10,630 31
Sheboygan.....		31,260 47				31,260 47
Taylor.....	421 07	2,716 46	560 00	673 20		4,370 59
Trempealeau.....	2,303 93	10,938 29	2,366 67	1,204 79		14,569 75
Vernon.....		9,967 13		962 87		10,929 88
Vilas.....		2,479 82	2,297 04	1,100 00		5,876 86
Walworth.....	103 35	28,410 88		420 43		28,831 28
Washburn.....		1,944 05	4,927 40	2,195 32	\$15,596 19	24,662 95
Washington.....	2,360 37	21,919 91				21,919 91
Waukesha.....	3,650 85	37,351 00				37,351 00
Waupaca.....	1,933 71	12,098 67	5,535 00	354 74		17,868 41
Waushara.....	433 59	5,411 70	1,150 00	1,124 81		7,089 54
Winnebago.....		33,037 68	1,875 00	1,480 00		36,392 68
Wood.....	93 28	6,964 17	1,592 00	1,461 83		9,987 70
Total.....	\$55,796 10	\$1,179,523 18	\$113,097 90	\$62,374 80	\$15,596 19	\$1,370,592 15

POPULATION OF WISCONSIN, BY COUNTIES.

COUNTIES.	POPULATION.		INCREASE.	
	1890.	1880.	Number.	Per cent.
The State.....	1,680,880	1,315,497	371,383	28.23
Adams.....	6,889	6,741	148	2.20
Ashland.....	20,063	1,559	18,504	1,185.91
Barron.....	15,416	7,024	8,392	119.48
Bayfield.....	7,860	504	6,856	1,210.38
Brown.....	39,164	84,078	5,096	14.92
Buffalo.....	15,997	15,528	469	8.02
Burnett.....	4,363	3,140	1,223	29.90
Calumet.....	16,639	16,632	7	0.04
Chippewa.....	25,143	15,491	9,652	62.31
Clark.....	17,708	10,715	6,993	65.26
Columbia.....	28,350	28,065	285	1.02
Crawford.....	15,987	15,644	343	2.19
Dane.....	59,578	53,333	6,245	11.92
Dodge.....	44,984	45,931	947	2.06
Door.....	15,682	11,645	4,037	34.67
Douglas.....	13,498	655	12,843	1,065.16
Dunn.....	22,564	16,817	5,747	34.77
Eau Claire.....	20,675	19,903	10,680	53.49
Florence.....	2,604	2,604
Fond du Lac.....	44,088	46,859	2,771	6.29
Forest.....	1,012	1,012
Grant.....	36,651	37,832	21,291	58.17
Green.....	22,732	21,729	1,003	4.62
Green Lake.....	15,163	14,445	680	4.70
Iowa.....	22,117	23,628	21,511	96.39
Jackson.....	15,797	13,282	2,515	16.91
Jefferson.....	33,520	32,156	1,374	4.27
Juneau.....	17,121	15,582	1,539	9.88
Kenosha.....	15,581	13,550	2,031	14.99
Kewaunee.....	16,153	15,807	346	2.19
La Crosse.....	28,801	27,073	11,728	43.32
La Fayette.....	20,265	21,279	21,014	104.77
Langlade.....	9,465	685	8,780	1,281.75
Lincoln.....	12,008	2,011	9,997	497.12
Manitowoc.....	37,821	37,505	329	0.87
Marathon.....	30,360	17,121	13,248	77.88
Marquette.....	23,394	8,929	11,375	127.39
Marquette.....	9,678	8,908	768	8.02
Milwaukee.....	236,101	128,537	97,564	70.42
Monroe.....	23,211	21,697	1,604	7.42
Monroeville.....	15,000	9,848	5,161	63.41
Oneida.....	5,010	5,010
Outagamie.....	38,690	28,716	9,974	34.78
Ozaukee.....	14,943	15,461	2,518	16.85
Pepin.....	6,932	6,225	706	11.34
Pierce.....	20,385	17,744	2,641	14.88
Polk.....	12,968	10,018	2,950	26.45
Portage.....	24,586	7,781	7,067	89.86
Price.....	5,258	78	4,473	569.81
Racine.....	30,498	30,922	5,946	17.50
Richland.....	9,121	18,174	947	5.91
Rock.....	43,220	38,823	4,397	11.33
Saint Croix.....	23,130	18,956	4,183	22.07
Sauk.....	20,573	23,729	1,849	6.43
Sawyer.....	1,977	1,977
Shawano.....	19,236	10,371	8,865	85.48
Sheboygan.....	42,489	34,236	8,253	24.22
Taylor.....	6,731	2,311	4,420	191.26
Trempealeau.....	18,929	17,180	1,731	10.07
Vernon.....	25,111	23,285	1,826	8.07
Walworth.....	27,806	27,243	1,611	6.14
Washington.....	2,926	2,926
Washington.....	22,751	23,442	2,691	11.83
Waushara.....	33,270	28,957	4,313	14.89
Waupaca.....	26,794	20,255	5,539	27.86
Waushara.....	15,507	12,687	2,820	18.12
Winnebago.....	50,097	42,749	7,357	17.21
Wood.....	18,127	8,981	9,146	101.84

a Decrease.

POPULATION OF WISCONSIN BY SCHOOL AGES, 1890.

AGES AND SEX.	All classes.	Native born.	Foreign born.	Aggregate white.	NATIVE WHITE.			Foreign white.	Total colored.
					Total.	Native parents.	Foreign parents.		
From 5 to 17.....	504,094	419,963	54,131	502,017	447,900	138,439	309,461	54,117	2,077
From 18 to 20....	99,752	80,754	18,998	99,373	80,395	21,766	58,629	18,978	379
From 5 to 20.....	603,846	530,717	73,129	601,350	528,295	160,205	568,090	73,095	2,456
Males from 5 to 17.....	253,934	226,175	27,759	252,842	225,092	69,857	155,235	27,750	1,09
Females from 5 to 17.....	250,160	223,788	26,372	249,175	222,808	68,582	154,226	26,367	986
Males from 18 to 20.....	49,420	39,394	10,026	49,206	39,201	10,761	28,440	10,008	211
Females from 18 to 20.....	50,332	41,360	8,972	50,164	41,194	11,005	30,189	8,970	168

POPULATION OF THIRTY-FIVE CITIES AND VILLAGES, IN ORDER OF THEIR RANK, WITH ASSESSED VALUATION, 1894.

CITIES AND VILLAGES.	Assessed valuation, 1894.	POPULATION.		INCREASE.	
		1890.	1880.	Number.	Per cent.
Milwaukee city.....	\$100,032,815	204,468	115,587	88,881	76.90
La Crosse city.....	12,206,672	25,060	14,503	10,585	72.97
Oshkosh city.....	8,580,172	22,836	15,748	7,088	45.01
Racine city.....	9,747,000	21,014	16,031	4,983	31.08
Eau Claire city.....	5,690,167	17,415	10,119	7,296	72.10
Sheboygan city.....	4,627,440	16,359	7,314	9,045	123.67
Madison city.....	7,179,007	13,426	10,324	3,102	30.05
Fond du Lac city.....	3,552,169	12,024	13,094	1,070	68.10
Superior city.....	19,262,007	11,983	11,983
Appleton city.....	4,008,100	11,869	8,005	3,854	48.27
Marinette city.....	3,524,272	11,523	2,750	8,773	319.02
Janesville city.....	4,410,923	10,836	9,018	1,818	20.16
Ashtland city.....	5,231,462	9,959	9,959
Wausau city.....	3,589,551	9,253	4,277	4,976	116.34
Green Bay city.....	2,512,505	9,009	7,464	1,505	21.50
Watertown city.....	1,491,950	8,755	7,883	872	11.06
Chippewa Falls city.....	3,250,079	8,670	3,982	4,688	117.73
Stevens Point city.....	1,300,780	7,896	4,449	3,447	77.48
Manitowoc city.....	2,207,564	7,710	6,367	1,343	21.09
Merrill city.....	1,822,496	6,869	6,869
Kenosha city.....	1,498,224	6,532	5,059	1,493	29.63
Waukesha village.....	4,136,987	6,321	2,969	3,352	112.90
Beloit city.....	2,246,059	6,315	4,790	1,525	31.84
Menomonie city.....	1,539,247	5,491	2,689	2,802	112.09
Oconto city.....	1,292,255	5,219	4,171	1,048	25.13
Portage city.....	1,459,948	5,143	4,346	797	18.34
Neenah city.....	1,707,469	5,083	4,202	881	20.97
Fort Howard city.....	1,047,183	4,754	3,083	1,671	54.20
Kaukauna city.....	1,141,993	4,667	834	3,833	459.59
Baraboo city.....	2,076,959	4,605	3,206	1,399	41.00
Menasha city.....	1,223,662	4,581	3,144	1,487	46.71
Antigo city.....	389,570	4,424	4,424
Whitewater city.....	1,637,069	4,359	3,617	742	20.51
Beaver Dam city.....	1,027,721	4,222	3,416	806	23.59
Berlin city.....	853,273	4,149	3,353	796	23.74

a Decrease.

STATEMENT SHOWING THE ASSESSED VALUATION OF REAL AND PERSONAL PROPERTY OF THE SEVERAL STATES AND TERRITORIES FOR 1880 AND 1890.

STATES AND TERRITORIES.	TOTAL ASSESSED VALUATION.		Increase of assessed valuation.	POPULATION.		ASSESSED VALUATION PER CAPITA.		Increased per cent. of assessed valuation.	Increase per cent. of population.
	1880.	1890.		1880.	1890.	1880.	1890.		
			\$				\$		
Total	\$10,902,903,513	\$21,349,580,891	\$7,346,696,361	50,155,783	62,022,350	\$37.01	\$387.02	43.46	31.86
Alabama	\$122,867,228	\$197,080,411	\$74,213,183	1,303,538	1,513,017	\$57.32	\$130.26	60.40	19.84
Arizona	87,479,477	172,498,477	85,019,000	827,440	1,124,440	117.37	153.83	31.83	47.58
Arkansas	86,449,334	617,248,457	487,699,123	827,525	1,124,170	107.65	153.88	43.53	47.58
California	584,378,036	1,071,162,327	487,534,291	861,694	1,208,130	170.05	880.58	83.28	39.72
Colorado	74,471,633	188,911,225	114,439,592	191,327	412,198	383.23	458.30	153.67	112.12
Connecticut	337,177,385	358,913,906	31,736,521	622,700	746,258	525.42	480.95	9.70	19.84
Delaware	59,951,643	674,134,464	31,736,521	116,098	108,433	408.92	439.99	23.60	14.53
District of Columbia	99,401,787	133,307,541	33,905,754	177,624	230,392	659.62	665.42	54.23	29.71
Florida	39,998,369	75,926,928	35,928,559	299,453	391,422	114.80	196.53	71.85	45.24
Georgia	239,472,569	377,366,794	137,894,225	1,542,189	1,867,333	155.28	206.39	37.58	19.11
Idaho	6,440,876	25,581,365	19,140,489	32,610	81,385	137.51	303.15	297.17	128.77
Illinois	698,019,244	672,416,252	-25,602,992	3,077,871	3,826,351	225.57	190.11	-47.53	24.32
Indiana	72,815,331	782,872,126	55,066,795	1,278,301	2,102,494	267.90	357.08	7.56	10.82
Iowa	208,471,680	6478,318,718	6,269,847,038	1,024,946	1,911,896	250.39	350.18	39.98	17.68
Kansas	329,524,971	1,024,615,543	695,090,572	1,024,946	1,828,025	213.25	572.84	89.21	19.71
Kentucky	359,564,971	512,615,543	153,050,572	1,024,946	1,828,025	213.25	572.84	89.21	19.71
Louisiana	169,162,430	234,230,740	65,068,310	939,949	1,118,587	179.40	206.68	46.28	19.01
Maine	235,978,716	309,120,101	73,141,385	698,936	661,986	263.61	467.61	31.00	11.87
Maryland	407,297,675	472,184,924	64,887,249	954,943	1,042,330	463.58	433.04	-30.54	11.49
Massachusetts	1,584,726,892	2,154,134,026	569,407,134	1,783,085	2,228,943	886.77	962.12	35.93	25.57
Michigan	6945,430,000	427,783,941	-6,517,646,059	1,639,557	2,083,890	316.34	451.53	82.64	27.92
Minnesota	228,028,687	688,531,743	460,503,056	780,773	1,391,620	320.46	432.68	38.69	66.74
Mississippi	110,028,189	6157,518,946	6,047,490,757	1,131,567	1,289,600	97.76	122.15	24.39	13.96
Missouri	542,705,891	786,343,753	243,637,862	2,168,389	2,679,184	245.71	293.50	47.59	23.26
Montana	18,609,862	706,352,862	687,742,999	30,159	132,159	475.24	803.04	471.70	237.49
Nebraska	94,353,282	184,770,305	90,417,023	432,402	1,058,910	200.23	174.39	-103.97	-13.00
Nevada	25,271,459	184,628,254	159,356,795	62,366	465,701	470.42	588.96	113.54	43.51
New Hampshire	678,134,361	728,783,385	50,649,024	471,911	470,380	671.39	670.380	-0.11	-0.01
New Jersey	628,346,187	1,115,796,820	487,450,633	1,131,116	1,416,583	506.26	783.39	54.83	27.51
New Mexico	11,363,406	34,677,604	23,314,198	1,131,568	1,133,593	305.17	309.76	1.59	0.14
New York	2,051,940,000	3,775,323,688	1,723,383,688	5,023,871	5,997,853	631.74	639.45	42.36	18.00

North Carolina.....	156,101,892	212,607,297	56,397,085	1,359,750	1,617,947	111,825	131,461	26,296	15,59
North Dakota.....	8,786,572	78,394,530	69,607,934	39,909	182,719	258,161	459,04	792,21	395,05
Ohio.....	1,371,399,568	1,778,128,427	243,777,919	3,158,052	3,672,316	479,75	484,20	15,89	14,83
Oklahoma.....	52,622,684	195,023,731	113,503,647	174,798	313,767	390,52	639,14	216,11	79,53
Oregon.....	1,083,459,010	2,304,841,022	960,382,016	4,287,891	5,258,014	393,07	493,12	54,02	25,77
Pennsylvania.....	252,596,673	321,761,663	69,257,830	276,531	315,566	913,52	931,28	27,41	21,94
Rhode Island.....	133,560,135	132,182,698	61,571,491	193,577	1,151,149	131,13	114,85	d1,69	15,63
South Carolina.....	11,159,498	131,262,584	130,597,062	1,48,378	328,078	17,31	408,21	1,040,82	234,60
South Dakota.....	911,978,678	691,812,393	373,477,805	1,32,749	2,297,257	491,37	311,37	177,26	41,01
Tennessee.....	51,597,615	694,912,393	373,477,805	1,32,749	2,297,257	491,37	311,37	177,26	41,01
Texas.....	31,773,279	104,728,750	79,988,471	113,193	237,194	172,69	503,88	232,84	41,42
Vermont.....	81,846,773	161,551,398	74,741,533	332,286	332,42	293,24	485,08	86,10	0,94
Virginia.....	398,455,135	362,422,741	51,967,046	1,512,565	1,655,386	283,19	218,86	17,50	9,48
Washington.....	21,830,693	6124,765,749	100,984,756	73,116	249,269	316,96	357,18	424,12	365,13
West Virginia.....	159,622,705	169,927,587	30,504,882	618,457	762,791	225,76	252,77	21,70	23,34
Wisconsin.....	438,971,751	562,808,719	113,918,968	1,315,497	1,686,880	333,69	351,47	35,06	28,23
Wyoming.....	13,021,822	631,431,405	17,849,696	29,789	69,705	653,24	517,77	130,74	122,01

^a The assessed valuation of Oklahoma not being given, the population of that territory is omitted in calculating the assessed valuation per capita for 1892. of the United States.

^b Annual report of 1889.

^c The state board of equalization declares that in 1880 the assessed value was 20 per cent. and in 1890 only 25 per cent. of the true value, hence the reduction.

^d Decrease.

^e Assessment of 1891; assessment made every five years.

RECEIPTS AND EXPENDITURES OF THE U. S. GOVERNMENT, 1862-1894.

REVENUE BY FISCAL YEARS.

Year.	Customs.	Internal Revenue.	Direct Tax.	Sales of Public Lands.	MISCELLANEOUS SOURCES. Premiums on Loans and Sales of Gold Coins.	Other Miscellaneous Income.	Total Revenue.	Excess of Revenue over Ordinary Expenditures.
1862	\$19,056,398	\$1,705,332	\$152,394	\$68,400	\$915,122	\$1,867,455	\$423,774,363
1863	69,059,642	1,485,104	167,617	692,845	8,741,794	112,097,291	662,043,483
1864	102,310,153	4,775,649	588,333	21,174,141	30,331,401	261,626,772	600,065,870
1865	84,328,301	1,370,373	990,353	11,683,437	25,441,556	333,714,633	663,840,619
1866	170,045,635	1,974,734	660,031	38,083,656	29,030,314	67,032,639	37,223,203
1867	166,027,530	4,288,246	1,319,715	27,871,320	15,037,352	400,634,010	133,091,333
1868	181,644,627	1,765,680	1,049,544	13,735,431	13,997,339	476,648,243	24,237,768
1869	194,538,374	229,183	3,350,882	15,395,644	12,942,118	411,253,478	101,691,917
1870	206,370,396	580,355	2,388,647	8,892,640	21,043,541	383,323,945	91,146,737
1871	188,089,523	2,575,714	9,412,638	15,106,031	374,106,868	96,588,900
1872	168,103,831	315,255	2,882,312	11,360,531	17,161,570	338,738,305	43,202,950
1873	157,167,722	1,852,329	6,037,695	17,075,043	289,478,755	2,344,898
1874	148,071,985	93,799	1,413,940	3,979,389	15,431,915	288,000,031	13,376,638
1875	130,956,493	1,129,467	4,039,281	17,456,776	287,482,039	59,022,242
1876	139,170,680	976,254	317,102	18,031,655	269,000,367	30,360,578
1877	137,250,948	1,079,743	317,102	20,683,097	273,827,184	6,879,301
1878	168,129,673	81	1,204,791	1,565,018	21,978,653	331,986,611	66,863,063
1879	220,419,739	1,317	2,301,865	31,738,643	409,524,005	100,634,005
1880	4,753,140	30,798,643	468,267,826	132,579,844
1881	160,137	7,053,861	30,798,643	398,267,826	104,330,698
1882	70,721	9,810,705	30,798,643	348,619,870	63,463,771
1883	5,705,946	34,014,055	323,090,700	98,654,589
1884	5,630,659	30,989,658	336,439,727	103,471,098
1885	106,210	9,251,389	36,005,815	371,463,578	111,341,274
1886	82,892	11,392,017	34,297,151	387,000,059	87,761,081
1887	1,566	6,038,659	24,447,439	403,080,953	86,040,372
1888	6,358,273	23,374,457	392,612,447	96,839,643
1889	4,620,355	23,374,457	354,957,784	9,214,674
1890	3,261,870	18,253,698	365,816,639	9,240,674
1891	3,482,097	17,116,618	297,722,019
1892
1893
1894

• Expenditures in excess of revenue.

EXPENDITURES BY FISCAL YEARS.

Year.	Premium on loans and purchase of bonds, &c.	Other civil and miscellaneous items.	War department.	Navy department.	Indians.	Pensions.	Interest on public debt.	Total ordinary expenditures.
1862		\$21,408,491	\$304,398,407	\$42,668,577	\$1,573,223	\$833,093	\$13,190,334	\$74,761,819
1863		23,286,065	699,298,091	63,221,964	3,154,357	1,073,992	24,720,837	84,852,043
1864		27,505,599	690,791,849	185,735,965	2,650,859	4,083,924	53,685,423	86,388,242
1865	\$1,717,000	43,047,658	1,031,325,361	122,612,915	5,116,857	16,398,811	77,307,712	1,097,555,225
1866	58,477	284,449,702	43,324,119	43,324,119	3,217,065	15,605,352	133,037,742	530,809,417
1867	10,873,349	53,030,854	35,234,319	25,775,593	4,612,532	30,936,552	143,781,562	357,542,675
1868	7,001,151	58,039,894	123,941,991	21,700,758	4,100,682	28,476,622	140,494,046	377,340,285
1869	1,674,680	53,474,082	75,941,991	19,431,627	7,402,923	28,340,362	129,235,498	309,053,561
1870	15,996,556	53,257,462	35,729,992	21,219,817	5,407,938	28,340,362	129,235,498	377,340,285
1871	9,016,795	60,481,916	57,653,673	19,431,627	7,051,749	34,413,805	177,557,849	577,517,963
1872	6,958,267	60,984,757	35,372,137	30,032,587	7,051,749	34,413,805	177,557,849	577,517,963
1873	5,108,930	73,328,110	46,323,138	33,536,235	6,692,402	38,358,465	104,150,698	590,545,245
1874	1,385,074	60,641,593	42,313,937	30,032,587	8,384,557	30,650,216	103,619,815	597,133,873
1875		66,938,374	41,130,640	21,407,628	8,384,557	30,650,216	103,619,815	597,133,873
1876		56,252,067	38,070,890	18,963,311	5,277,007	27,963,726	97,131,512	538,699,097
1877		53,177,704	37,082,798	14,969,832	4,030,380	27,963,726	102,500,875	536,964,307
1878	2,735,330	51,714,503	36,425,661	17,365,391	5,206,109	35,121,482	103,327,949	556,912,853
1879		54,713,520	35,125,127	15,680,985	5,945,437	36,777,171	95,737,575	507,642,958
1880	1,001,249	64,416,326	40,403,410	13,330,985	6,514,161	50,059,280	82,508,741	590,712,868
1881		64,416,326	40,403,410	15,680,985	6,514,161	50,059,280	82,508,741	590,712,868
1882		67,219,753	43,570,494	15,282,010	7,736,747	61,315,194	71,077,307	557,981,440
1883		68,078,622	48,911,383	17,482,631	7,392,569	66,012,574	59,160,131	565,408,138
1884		70,930,434	39,459,093	16,021,630	6,552,469	58,423,228	54,578,378	544,136,344
1885		87,484,258	42,670,578	17,922,601	6,552,469	58,423,228	54,578,378	544,136,344
1886		74,166,950	34,324,153	13,907,888	6,049,158	51,305,367	51,396,256	500,256,025
1887	8,270,812	72,052,351	38,522,198	15,141,127	6,249,308	73,693,105	40,560,146	542,426,138
1888	17,262,831	85,354,826	38,561,030	15,141,127	6,249,308	60,298,506	44,711,077	507,652,180
1889	37,391,244	80,654,054	44,433,271	21,378,809	6,807,938	67,634,771	41,001,484	597,394,891
1890	10,401,221	81,403,526	46,231,065	22,046,396	8,257,469	106,931,835	36,009,284	605,205,218
1891		107,841,687	46,231,065	22,046,396	11,150,578	124,415,001	37,547,531	618,040,930
1892		103,723,769	46,616,450	29,174,139	13,583,053	134,583,053	23,878,116	545,023,330
1893		102,165,471	46,616,450	29,174,139	13,583,053	134,583,053	23,878,116	545,023,330
1894		102,165,471	54,567,930	31,701,294	10,293,484	141,177,285	27,841,406	597,746,867

The total receipts of the United States from the beginning of the government, 1789, to 1894, have been: From customs, \$7,263,712,892; Internal revenue, \$4,573,359,232; direct tax, \$28,131,994; public lands, \$288,623,244; miscellaneous, \$246,746,092; total excluding loans, \$12,910,554,661.
 The total expenditures of the United States from the beginning of the government, 1789, to 1894, have been: For civil and miscellaneous, \$2,074,269,554; war, \$4,928,068,500; navy, \$1,322,253,328; Indians, \$290,260,547; pensions, \$1,809,007,831; interest, \$2,760,550,081; total, \$13,770,696,211.

FOREIGN CARRYING TRADE.

Values of the imports and exports of the United States carried in American vessels and in foreign vessels during each fiscal year from 1857 to 1894 inclusive, with the percentage carried in American vessels.

YEAR ENDING JUNE 30.	IMPORTS.		EXPORTS.		Per cent in American Vessels.
	In American Vessels.	In Foreign Vessels.	In American Vessels.	In Foreign Vessels.	
1857.....	\$259,116,170	\$101,778,971	\$251,214,857	\$111,745,825	70.80
1858.....	203,700,016	78,913,134	245,491,288	81,153,133	73.70
1859.....	216,123,428	122,644,762	249,617,953	107,171,569	66.80
1860.....	228,164,855	134,001,369	279,082,062	121,039,394	66.80
1861.....	201,544,055	134,106,098	179,972,733	69,372,180	65.80
1862.....	92,274,100	113,467,622	125,421,918	104,517,097	50.00
1863.....	109,744,580	143,175,340	132,127,801	199,880,691	41.40
1864.....	81,212,079	248,350,818	102,849,409	227,442,730	27.50
1865.....	74,383,116	174,170,536	93,017,756	262,839,588	27.70
1866.....	112,040,395	333,471,763	213,671,466	351,754,928	32.80
1867.....	117,309,599	300,622,035	180,625,368	289,708,368	33.90
1868.....	122,965,225	248,659,583	175,016,348	301,896,491	35.10
1869.....	136,802,024	200,512,231	153,154,748	285,979,781	33.10
1870.....	153,237,077	309,140,510	199,732,324	329,786,978	35.60
1871.....	163,283,710	363,030,644	190,378,462	392,801,932	31.20
1872.....	177,286,392	445,416,783	108,044,799	393,929,579	28.60
1873.....	174,739,894	471,806,765	171,596,758	494,915,880	25.50
1874.....	176,027,778	405,339,135	174,424,216	533,885,971	26.70
1875.....	157,872,726	382,942,598	156,385,966	501,838,549	25.80
1876.....	143,380,704	321,139,560	167,686,467	492,315,487	33.10
1877.....	151,834,067	329,565,833	164,826,214	530,354,703	26.50
1878.....	146,409,282	307,407,665	166,551,624	569,583,594	28.90
1879.....	143,596,353	310,469,599	128,425,339	600,769,633	22.60
1880.....	146,317,368	503,494,913	109,029,209	720,770,521	17.18
1881.....	133,631,146	491,840,209	116,365,324	777,162,714	16.22
1882.....	130,296,826	571,517,892	96,962,919	641,460,967	15.40
1883.....	136,002,290	564,175,576	104,418,210	694,311,348	15.54
1884.....	135,046,297	512,511,192	98,652,828	615,387,007	16.60
1885.....	112,864,052	443,513,801	82,001,691	639,004,765	14.76
1886.....	118,942,817	491,337,636	78,496,080	581,973,477	15.01
1887.....	121,395,463	543,392,216	72,691,253	621,862,292	13.80
1888.....	125,525,288	568,282,357	67,332,175	605,474,564	13.44
1889.....	130,782,910	586,139,881	83,022,198	630,542,660	13.70
1890.....	124,926,977	623,676,134	75,382,012	739,594,434	12.81
1891.....	127,471,688	676,511,763	78,968,047	773,589,324	12.94
1892.....	139,139,891	648,583,872	79,226,390	595,367,769	12.30
1893.....	127,095,434	695,184,394	70,670,073	733,132,174	11.50
1894.....	121,561,193	563,810,334	71,258,893	825,798,918	13.28

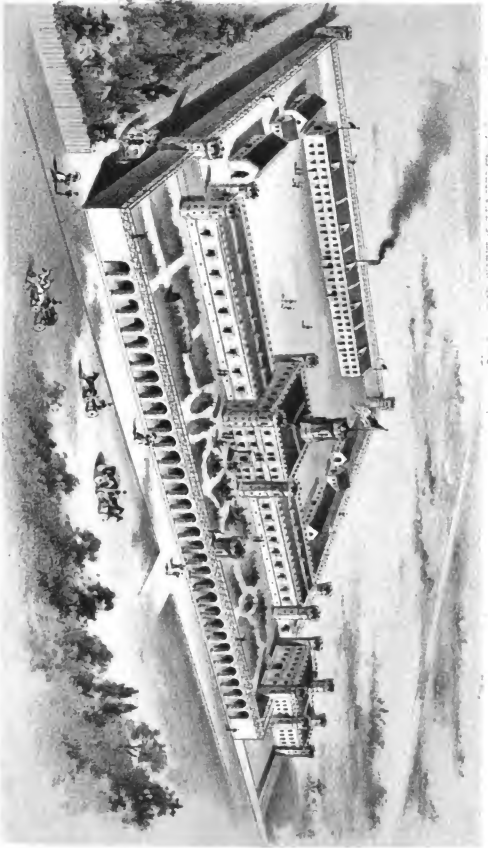

WISCONSIN STATE PRISON, WAUPUN.

Engraving by George C. Schaeffer

INDEBTEDNESS OF NATIONS.
Compiled from the eleventh United States census.

Countries.	Debt less sinking fund, 1890	Debt per capita.	Countries.	Debt less sinking fund, 1890.	Debt per capita.
Argentine Republic	\$284,867,069	\$70 40	Mauritius.....	\$8,464,662	\$22 92
Austria Hungary	*2,896,339,539	70 84	Natal.....	22,028,414	45 76
Belgium.....	280,504,009	63 10	Bermudas.....	41,864	2 63
Bolivia.....	14,763,367	12 58	Canada.....	237,533,212	47 51
Brazil.....	585,345,267	41 80	Fiji.....	678,880	5 41
Chili.....	85,192,359	31 96	New South Wales..	233,280,245	214 87
Colombia.....	63,451,385	16 36	New Zealand.....	184,888,335	228 01
Denmark.....	23,004,722	15 69	Queensland.....	129,204,750	333 46
France.....	14,448,793,378	116 35	South Australia...	102,177,500	321 00
Madagascar.....	2,87,900	0 81	Tasmania.....	22,255,345	147 46
Tunis.....	34,881,500	23 25	Victoria.....	179,614,005	161 63
German Empire...	77,577,719	1 57	Western Australia..	6,509,736	150 23
Alsace-Lorraine..	3,837,373	2 39	Greece.....	107,309,518	49 06
Baden.....	71,165,252	42 95	Guatemala.....	10,825,856	7 59
Bavaria.....	856,501,105	60 03	Haiti.....	13,700,000	13 00
Bremen.....	16,217,409	89 94	Hawaii.....	2,502,255	25 57
Brunswick.....	4,876,174	13 10	Honduras.....	63,394,267	146 77
Hanburg.....	59,292,946	94 85	Italy.....	2,324,826,320	76 00
Hesse.....	7,562,763	7 60	Japan.....	805,967,816	7 83
Lippe.....	293,725	1 72	Liberia.....	672,000	0 91
Lubeck.....	3,235,709	43 10	Mexico.....	113,606,675	9 98
Oldenburg.....	9,211,065	25 95	Montenegro.....	740,200	3 14
Prussia.....	1,109,384,127	37 08	Netherlands.....	430,529,860	95 56
Reuss, E. B.....	70,697	1 13	Dutch East Indies	18,381,569	0 64
Reuss, Y. B.....	63,540	0 55	Nicaragua.....	1,711,296	4 28
Saxe-Weimar.....	423,662	1 31	Nicaragua.....	13,973,732	7 13
Saxony.....	143,897,747	41 11	Paraguay.....	19,633,013	59 35
Schaumburg Lippe.	150,000	3 83	Peru.....	368,173,635	145 77
Saxe-Altenburg..	158,853	0 98	Roumania.....	180,145,800	32 75
Saxe-Coburg.....			Russia.....	3,491,018,074	30 79
Gotha.....	955,311	4 63	Salvador.....	6,013,300	9 00
Saxe-Meiningen..	2,559,608	11 30	Santo Domingo.....	9,865,256	16 17
Schwartzb'g Rud.-			Serbia.....	60,311,350	30 20
schmidt.....	743,800	8 67	Spain.....	1,251,433,696	75 85
Schwartzburg-Son-			Sweden.....	64,293,807	13 33
derhausen.....	\$42,631	11 16	Switzerland.....	10,912,925	3 72
Waldeck.....	598,200	9 92	Turkey.....	821,000,000	37 20
Wurtemberg.....	107,785,500	52 93	Egypt.....	517,258,000	73 88
Great Britain and			United States.....	915,962,112	14 63
Ireland.....	3,350,719,563	87 79	Venezuela.....	22,517,437	11 00
Ceylon.....	11,184,400	3 86			
India.....	2881,003,592	3 27	Total.....	\$17,396,055,389	
Cape of Good Hope	110,817,720	77 56			

* In these amounts there is included debt of Hungary for 1889, \$536,051,184; for 1890, \$367,926,836. Florin reckoned at 5/12 cts. *Inclusive of floating debt, but exclusive of annuities, whose capitalized value is estimated by good authority to be not less than \$2,000,000,000. †The rupee is reckoned at 50 cents. Its exchange value in 1890 was about 35 cents, making the actual face value of the debt about 30 per cent. less than stated.

FOREIGN-BORN RESIDENTS OF VARIOUS COUNTRIES.

Countries.	Number.	Per cent. of population.	Countries.	Number.	Per cent. of population.
Argentine Republic*	600,000	14 68	Greece †.....	31,969	1 62
Australia.....	183,471	0 96	Holland**.....	47,888	1 06
Belgium.....	98,000	1 96	Italy.....	261,000	1 02
Brazil.....	243,000	2 64	Japan**.....	9,063	0 02
Chile.....	87,077	3 45	Roumania.....	80,000	1 82
Canada.....	8,107	Russia.....	148,000	0 21
Denmark.....	54,000	2 84	Spain.....	41,000	0 26
Egypt.....	90,886	1 34	Switzerland.....	228,313	8 17
France.....	1,101,728	2 87	Sweden & Norway..	17,000	0 27
Germany.....	431,525	0 94	United States††.....	9,249,517	14 90
U. Britain & Ireland.	127,000	0 39			

*In 1887. †In 1885. ‡In 1890. §In 1882. ¶In 1891. *In 1879. **In 1889. ††Census of 1890

QUALIFICATIONS FOR VOTING IN EACH STATE OF THE UNION.

In all the states except Wyoming the right to vote at general elections is restricted to males of 21 years of age and upward. Women are entitled to vote at school elections in several states. They are entitled by local law to full suffrage in the states of Colorado and Wyoming.

STATES.	Requirements as to citizenship.	PREVIOUS RESIDENCE REQUIRED.				Persons Excluded from Suffrage.
		In State.	In County.	In Town.	In precinct.	
Alabama ¹	Citizen of United States or alien who has declared intention.	1 yr.....	3 mo.....	30 dys.....	30 dys.....	Convicted of treason or other crime punishable by imprisonment, idiots, or insane.
Arkansas ¹	Citizen of United States or alien who has declared intention.	1 yr.....	6 mo.....	30 dys.....	Idots, insane, convicted of felony, until pardoned, failure to pay poll tax.
California.....	Citizen by nativity, naturalization, or treaty of Quedadaro.	1 yr.....	90 dys.....	30 dys.....	Chinese, insane, embezzlers of public moneys.
Colorado ¹	Citizen or alien who has declared intention 4 months previous to offering to vote.	6 mo.....	90 dys.....	10 dys.....	10 dys.....	Under guardianship, insane, idiot, or imbecile.
Connecticut ¹	Citizen of U. S. who can read constitution or statutes.	1 yr.....	6 mo.....	Convicted of felony or theft.
Delaware ¹	Citizen and paying county tax after age 21.	1 yr.....	1 mo.....	15 dys.....	Idiots, lame, paupers, felons.
Florida.....	Citizen of U. S. or alien who has declared intention and paid capitation tax 2 years.	1 yr.....	6 mo.....	Insane, under guardianship, convicted of felony, or any infamous crime.
Georgia.....	Citizen of the United States who has paid all his taxes since 1877.	1 yr.....	6 mo.....	Idiots, insane, convicted of crime punishable by imprisonment, until pardoned, failure to pay taxes.
Idaho ¹	Citizen of the United States.....	6 mo.....	30 dys.....	Chinese, Indians, Mormons, felons, insane, treason, bribery.
Illinois ¹	Citizen of the United States.....	1 yr.....	90 dys.....	30 dys.....	30 dys.....	Convicted of crime punishable in penitentiary until pardoned and restored to rights.
Indiana ¹	Citizen of United States or alien who has declared intention and resided 1 year in United States and 6 months in state.	6 mo.....	60 dys.....	30 dys.....	Convicted of crime and disfranchised by judgment of the court.
Iowa ¹	Citizen of the United States ²	6 mo.....	90 dys.....	Idiots, insane, convicted of infamous crime, non-resident U. S. soldiers and marines.
Kansas ¹	Citizen of United States or alien who has declared intention ³	6 mo.....	30 dys.....	30 dys.....	30 dys.....	Idiots, insane, convicts, rebels, not restored to citizenship, under guardianship, public embezzler, bribed.
Kentucky ¹	Citizen of the United States.....	1 yr.....	6 mo.....	60 dys.....	60 dys.....	Treason, felony, bribery at election, idiot, insane.

¹ Australian ballot, law or a modification of it in force. ² And females in school and city elections. ³ Women can vote in school elections.

QUALIFICATIONS FOR VOTING.

Louisiana.....	Citizen of United States or alien who has declared intention,	1 yr.....	6 mo.....	30 dys.....	Idiots, insane, convicted of treason, embezzlement of public funds, all crime punishable by imprisonment in penitentiary.
Maine.....	Citizen of the United States.....	3 mo.....	3 mo.....	Paupers, persons under guardianship, Indians not taxed, and in 1933 all new voters who cannot read the Constitution or write their own names in English.
Maryland.....	Citizen of the United States.....	1 yr.....	6 mo.....	A man in English years convicted of larceny or other infamous crime, unless pardoned, persons under guardianship, as lunatics or non compos mentis.
Massachusetts.....	Citizen who can read Constitution in English and write,	1 yr.....	6 mo.....	30 dys.....	Paupers (except honorably discharged U. S. soldiers and sailors) and persons under guardianship.
Michigan.....	Citizen or inhabitant who has declared intention under U. S. laws 6 months before elected and lived in U. S. 2 1/2 years.	3 mo.....	10 dys.....	Indians, duellists and accessories.
Minnesota.....	Citizen of United States or alien who has declared intention and civilized Indians.	4 mo ²	10 dys.....	10 dys.....	Convicted of treason or felony, unless pardoned, persons under guardianship or insane.
Mississippi.....	Citizen of the United States who can read or understand Constitution, after Jan. 1, 1862.	2 yrs.....	1 yr.....	1 yr ⁴	Insane, idiots, Indians not taxed, felons, persons who have not paid taxes.
Missouri.....	Citizen of United States or alien who has declared intention not less than one year or more than five before offering to vote.	1 yr.....	60 dys.....	60 dys.....	U. S. soldiers and marines, paupers, criminals convicted once until pardoned, felons and violators of suffrage laws convicted a second time.
Montana.....	Citizen of the United States.....	1 yr.....	30 dys.....	Indians, felons, soldiers,
Nebraska.....	Citizen of the United States, or alien who has declared intention thirty days prior to election.	6 mo.....	40 dys.....	10 dys.....	Idiots, insane, convicted of treason or felony, unless pardoned, soldiers, sailors,
Nevada.....	Citizen of the United States.....	6 mo.....	30 dys.....	30 dys.....	Idiots, insane, convicted of treason or felony against the United States.
New Hampshire.....	Inhabitants, native or naturalized.....	6 mo.....	6 mo.....	Unannexed Confederates who bore arms against the United States.
New Jersey.....	Citizen of the United States.....	1 yr.....	5 mo.....	Paupers (except honorably discharged U. S. soldiers and sailor), persons excused from paying taxes at their own request.
New York.....	Citizen who shall have been a citizen for ten days.	1 yr.....	4 mo.....	36 dys.....	Idio s, insane paupers, persons convicted of crimes (unless pardoned), which exclude them from voting.
North Carolina.....	Citizen of the United States.....	1 yr.....	90 dys.....	Convicted of bribery or any infamous crime, unless sentenced to reformatory or pardoned; bettors on the result of any election at which they offer to vote, bribers for votes and the bribed.

¹ Australian ballot law or a modification of it in force. ² And one year's residence in United States prior to voting. ³ Women can vote in school elections. ⁴ Clergymen are qualified after six months' residence in precinct.

QUALIFICATIONS FOR VOTING IN EACH STATE OF THE UNION—Continued.

STATES.	Requirements as to Citizenship.	PREVIOUS RESIDENCE REQUIRED.				Persons Excluded from Suffrage.
		In State.	In County.	In Town.	In Precinct.	
North Dakota ¹	Citizen of the United States, alien who has declared intention one year, and civilized Indian. ²	1 yr.....	6 mo.....		90 dys....	United States soldiers and sailors, persons non compos mentis, and felons.
Ohio.....	Citizen of the United States ³	1 yr.....	30 dys....		30 dys....	Felony until pardoned and restored to citizenship, idiots, insane, United States soldiers and sailors.
Oregon ⁴	Citizen of the United States or alien who has declared intention one year, and civilized Indian. ²	6 mo.....				Idiots, insane, convicted of felony, United States soldiers and sailors, Chinese.
Pennsylvania ¹	Citizen of the United States at least one month, and if 22 years old or more must have paid tax within two years.	1 yr ⁴			2 mo.....	Convicted of some offense whereby right of suffrage is forfeited, non taxpayers.
Rhode Island ¹	Citizen of the United States.....	2 yrs.....		6 mo.....		Paupers, lunatics, persons non compos mentis convicted of bribery or infamy, guardianship restored to right to vote under guardianship.
South Carolina.....	Citizen of the United States.....	1 yr.....	60 dys....			Convicted of treason, murder or other infamous crime, duelling, paupers, insane, idiots.
South Dakota ¹	Citizen of the United States or alien who has declared intention.....	6 mo ⁵	30 dys....		10 dys....	Under guardianship, idiots, insane, convicted of treason or felony, unless pardoned.
Tennessee ¹	Citizen of the United States.....	1 yr.....	6 mo.....		•	Convicted of bribery or other infamous offence, paupers, convicted of felony, United States soldiers and seamen.
Texas ¹	Citizen of the United States.....	1 yr.....	6 mo.....	6 mo.....		Unpardoned convicts and deserters from U. S. military or naval service during Civil War, ex-Confederates.
Vermont ¹	Citizen of the United States.....	1 yr.....	3 mo.....	3 mo.....	3 mo ¹	Idiots, lunatics, convicted of bribery at election, embezzlement of public funds, treason, felony and petty larceny, duellists and abettors, unless pardoned by legislature.
Virginia ¹	Citizen of the United States.....	1 yr.....	3 mo.....	3 mo.....	30 dys....	Indians not taxed.
Washington ¹	Citizen of the United States.....	1 yr.....	10 dys....	30 dys....	30 dys....	

¹ Australian ballot law or a modification of it in force. ² Indian must have severed tribal relations two years next preceding election. ³ Women can vote in school elections. ⁴ Or if having previously been a qualified elector or native, he shall have removed, and returned, the 6 months. ⁵ One year's residence in the United States prior to election required. ⁶ Actual residence in precinct or district required. ⁷ If residing in state 1 month, a bona fide resident in precinct at time of registration may vote for state and county officers without previous residence in precinct, but 3 months' residence in the precinct is required to vote for representative in the legislature.

West Virginia ¹	Citizen of the state	1 yr.	60 dys.	2	Paupers, idiots, lunatics, convicted of treason, felons, or persons in debt by reason of election, United States soldier or sailor
Wisconsin ¹	Citizen of the United States or alien who has declared intention	1 yr.	60 dys.	10 dys.	Insane, under guardianship, convicted of treason or felony, unless pardoned
Wyoming ¹	Citizen of the United States, male or female	1 yr.	60 dys.	Idiots, insane, felons, unable to read state constitution

For Laws requiring registration of voters, see next page.

¹ Australian ballot law or a modification of it in force. * Actual residence in the precinct or district required.

PRINCIPAL OF THE PUBLIC DEBT.

Statement of outstanding principal of the public debt of the United States on January 1 of each year from 1791 to 1842, inclusive; on July 1st of each year from 1843 to 1896, inclusive; on December 1 of each year from 1887 to 1892, inclusive, and on November 1, 1863 and 1894.

1791 Jan. 1.....	\$75,463,476 52	1826 Jan. 1....	\$31,054,059 90	1861 July 1....	\$90,580,873 72
1792 Jan. 1.....	77,217,924 66	1827 Jan. 1....	73,987,357 50	1862 July 1....	524,176,412 13
1793 Jan. 1.....	80,352,634 04	1828 Jan. 1....	67,475,043 87	1863 July 1....	1,119,772,138 63
1794 Jan. 1.....	78,427,404 77	1829 Jan. 1....	58,421,413 67	1864 July 1....	1,815,784,370 57
1795 Jan. 1.....	80,747,587 39	1830 Jan. 1....	48,565,406 50	1865 July 1....	2,680,647,859 74
1796 Jan. 1.....	85,762,172 07	1831 Jan. 1....	39,123,191 68	1866 July 1....	2,773,236,173 69
1797 Jan. 1....	82,064,476 33	1832 Jan. 1....	24,322,235 18	1867 July 1....	2,678,130,103 87
1798 Jan. 1.....	79,225,529 12	1833 Jan. 1....	7,001,598 53	1868 July 1....	2,611,687,851 19
1799 Jan. 1.....	78,408,669 77	1834 Jan. 1....	4,760,082 04	1869 July 1....	2,588,452,213 94
1800 Jan. 1.....	82,976,294 35	1835 Jan. 1....	37,513 03	1870 July 1....	2,480,672,417 81
1801 Jan. 1.....	83,038,050 80	1836 Jan. 1....	396,957 83	1871 July 1....	2,353,211,332 32
1802 Jan. 1....	81,712,632 25	1837 Jan. 1....	3,308,124 07	1872 July 1....	2,253,251,328 78
1803 Jan. 1....	77,054,646 90	1838 Jan. 1....	10,431,221 14	1873 July 1....	2,234,482,063 20
1804 Jan. 1....	86,427,139 88	1839 Jan. 1....	8,573,343 82	1874 July 1....	2,251,690,465 43
1805 Jan. 1....	82,312,150 50	1840 Jan. 1....	5,250,875 54	1875 July 1....	2,232,284,531 95
1806 Jan. 1....	75,723,270 65	1841 Jan. 1....	13,594,480 73	1876 July 1....	2,180,395,067 15
1807 Jan. 1....	69,218,398 64	1842 Jan. 1....	26,601,226 28	1877 July 1....	2,205,301,392 10
1808 Jan. 1....	65,196,317 97	1843 July 1....	32,742,922 00	1878 July 1....	2,236,205,862 53
1809 Jan. 1....	67,023,192 09	1844 July 1....	23,401,652 50	1879 July 1....	2,340,567,232 04
1810 Jan. 1....	55,173,217 52	1845 July 1....	15,925,303 01	1880 July 1....	2,128,791,054 63
1811 Jan. 1....	48,036,557 76	1846 July 1....	15,570,322 97	1881 July 1....	2,077,380,253 58
1812 Jan. 1....	45,309,737 90	1847 July 1....	38,828,534 77	1882 July 1....	1,936,688,678 03
1813 Jan. 1....	55,932,827 57	1848 July 1....	47,014,862 23	1883 July 1....	1,892,547,412 07
1814 Jan. 1....	61,487,846 24	1849 July 1....	63,051,858 69	1884 July 1....	1,838,904,607 57
1815 Jan. 1....	99,833,600 15	1850 July 1....	63,452,773 55	1885 July 1....	1,872,340,557 14
1816 Jan. 1....	127,334,933 74	1851 July 1....	68,304,796 02	1886 July 1....	1,764,461,530 88
1817 Jan. 1....	123,491,963 16	1852 July 1....	66,159,341 71	1887 Dec. 1....	1,664,461,530 88
1818 Jan. 1....	103,466,633 83	1853 July 1....	59,803,117 70	1888 Dec. 1....	1,680,917,706 23
1819 Jan. 1....	95,529,648 28	1854 July 1....	42,242,222 42	1889 Dec. 1....	1,617,372,419 53
1820 Jan. 1....	91,015,566 15	1855 July 1....	35,586,858 56	1890 Dec. 1....	1,549,306,126 48
1821 Jan. 1....	89,987,427 60	1856 July 1....	31,972,537 90	1891 Dec. 1....	1,546,961,665 65
1822 Jan. 1....	93,546,676 98	1857 July 1....	28,699,831 85	1892 Dec. 1....	1,663,612,455 62
1823 Jan. 1....	90,875,877 28	1858 July 1....	44,911,884 03	1893 Nov. 1....	1,549,556,353 63
1824 Jan. 1....	90,369,777 77	1859 July 1....	58,426,837 88	1894 Nov. 1....	1,620,154,057 66
1825 Jan. 1....	83,788,432 71	1860 July 1....	64,842,287 88		

LEGAL HOLIDAYS.

January 1st	New Year's Day.
February 22d	Washington's Birthday.
May 30th	Memorial Day.
July 4th	Independence Day.
The first Monday in September	Labor Day.
Tuesday next succeeding first Monday in November in even years	General Election Day.
Thanksgiving Day	The last Thursday in November.
December 25th	Christmas Day.

"Whenever either of said days shall fall on Sunday, the succeeding Monday is a legal holiday."—(Section 2377, R. S. 1878, as amended by chapter 146, laws of 1879.)

RAILROAD MILEAGE IN WISCONSIN, JUNE 30, 1894.

NAME OF ROAD.	Miles.	MILEAGE OF RAILROADS IN WISCONSIN BY YEARS.	
		Years	Miles.
Chicago, Milwaukee & St. Paul.....	1,644.73	1850	10.80
Chicago & North-western ..	1,579.62	1851	95.48
Chicago, St. Paul, Minneapolis & Omaha.....	620.07	1852	71.45
Chicago, Burlington & Northern.....	222.76	1853	90.08
Chicago, Fairchild & Eau Claire River.....	10.93	1854	151.90
Chicago, Madison & Northern.....	91.31	1855	318.78
Chippewa River & Menomonic.....	32.50	1856	507.75
Drimmond & South West-ern.....	9.25	1857	700.18
Duluth, South Shore & Atlantic.....	108.25	1858	761.53
Duluth Short Line.....	1.75	1859	849.48
Duluth & Winnipeg.....	1.02	1860	880.71
Eastern Railway Co. of Minnesota.....	22.10	1811	900.71
Goodyear, Neillsville & Northern.....	15.00	1862	957.18
Green Bay, Winona & St. Paul.....	224.80	1863	957.18
Kewaunee, Green Bay & Western.....	32.91	1864	1,030.28
Kickapoo Valley & Northern.....	31.00	1865	1,030.28
Lake Superior Terminal & Trans. Ry Co.....	15.20	1866	1,030.28
Milwaukee & Superior.....	15.10	1867	1,030.28
Milwaukee, Bay View & Chicago.....	12.00	1868	1,089.04
Minnesota & Wisconsin.....	23.00	1869	1,140.99
Minneapolis, St. Paul & Sault Ste. Marie.....	256.02	1870	1,296.43
Northern Pacific.....	99.20	1871	1,798.33
Oshkosh Transportation Co.....	4.27	1872	1,975.41
Port Edwards, Centralia & Northern.....	30.00	1873	2,378.98
Prairie du Chien & McGregor.....	1.75	1874	2,465.93
Rice Lake, Dallas & Menomonie.....	6.52	1875	2,513.92
St. Cloud, Grantsburg & Ashland.....	12.00	1876	2,617.64
Superior Belt Line & Terminal Ry Co.....	11.09	1877	2,707.74
Abbotsford & Northeastern.....	15.16	1878	2,798.07
Ahnapee & Western.....	34.00	1879	2,939.90
West Range.....	7.00	1880	3,120.22
Winona Bridge Ry Co.....	.54	1881	3,435.22
Wisconsin & Chippewa.....	6.00	1882	3,792.54
Wisconsin Central R. R. Co.....	425.54	1883	3,895.58
Wisconsin Central Co.....	20.95	1884	4,259.48
Chicago, Wisconsin & Minnesota.....	71.90	1885	4,336.41
Milwaukee & Lake Winnebago.....	66.53	1886	4,746.55
Packwaukee & Metello.....	8.04	1887	5,082.62
		1888	5,372.94
		1889	5,349.54
		1890	5,471.71
		1891	5,548.63
		1892	5,784.57
		1893	5,925.47
		1894	6,003.68
Total.....	6,003.68		

POLITICAL PLATFORMS AND COMMITTEES.

DEMOCRATIC PLATFORM.

State Convention, 1894.

1. We, the democrats of Wisconsin, in convention assembled, reaffirm the principles of the national democratic platform of 1892.

2. The present financial distress under which the country has suffered and is still suffering, is the logical and necessary consequence of republican class legislation and mismanagement.

3. The new tariff affords the country substantial relief and is a broad stride in the direction of accomplishing the results that the democratic party has so long contended for.

4. By the repeal of the republican measure known as the Sherman silver law, the money of the country is restored to a sound basis, and no proposed legislation should be entertained which does not provide that every dollar issued by the government should be of equal intrinsic and interchangeable value.

5. The constitution forbids discrimination based on religious tests. The A. P. A. and like societies violating this fundamental principle, find their natural place in the ranks of republicans, who are careless of constitutional rights, and will meet with the same rebuke at the hands of the people as the kindred movement which found expression in the Bennett law; and the democratic party is unalterably opposed to the principles of the so-called American Protective Association and kindred un-American organizations.

6. We emphasize the fact that labor has the same right to legal organization and protection as capital, and that provision should be made by arbitration or otherwise for equitable and peaceable adjustment of the differences between the wage earner and his employer.

7. We denounce as unjust and oppressive the system of maintaining Pullman stores practiced by many employers of labor and recommend the enactment of stringent prohibitory laws calculated to prevent a continuance thereof.

8. The income tax feature of the tariff bill meets our approval.

9. The administration of President Cleveland has been wise, patriotic and courageous, and commends itself to the democracy of this state.

10. The action of the democratic senators and representatives of Wisconsin has our hearty approbation. We brand as treasonable to democratic pledges, the action of those senators who were elected as tariff reformers but who deserted the principles of our party and allied themselves with our enemies to thwart the expressed will of the people demanding wholesome and effective tariff legislation.

11. The democracy of Wisconsin has completely fulfilled its pledges to the people in its business-like management of state affairs. It has returned to the treasury of the state the sum of \$127,002.55 of the money unlawfully taken by republican ex-treasurers and has put into judgment the further sum of \$181,015.08, making a total of \$308,018.23, thus evidencing its intention that no rights of the people be relinquished. It has reduced the state tax for the present year in the sum of \$742,570.00, or over 75 per cent.—an accomplishment heretofore unheard of in the history of any state, and doubly welcome in these hard times, induced by republican misrule. It has paid into the treasury as interest received on public funds deposited in bank the sum of \$100,000. By wise and judicious investments and permitting no selfish interest to come in conflict with duty, it has increased the earnings upon the school funds since it has been in power in the sum of \$161,364, over the earnings of the preceding four years of republican mismanagement. It has shown its devotion to the "The little school house," by expending in the advancement of our educational interests \$1,174,765 more than the republican administration expended for the same purpose in the preceding four years. It has levied by way of taxes \$47,315 less than the republicans levied from 1887 to 1890. Of this magnificent record every democrat of the state may feel justly proud.

PEOPLE'S PARTY STATE PLATFORM

Adopted July 4, 1894.

Our country, blessed with an abundance of natural wealth and all products needed to maintain life, presents the strange anomaly of widespread misery and destitution in the midst of plenty.

When men, women and children starve during bountiful harvests, it furnishes positive evidence that our system of law and society must be radically wrong to permit such barbarous conditions, and that it is the imperative duty of every humane and progressive person to study the cause of the evil and apply the proper remedy.

When the people's party in national convention in Omaha, declared that the nation had "been brought to the verge of moral, political and material ruin," and that "corruption dominates the ballot box, the legislatures, the congress, and touches even the ermine of the bench," the declaration was met with shouts of derision and our party was denounced as "calamity howlers." But after two short years events have justified our statement and demonstrated also what was said at that time, that the two old parties in their struggle for power and plunder "have permitted the existing dreadful conditions to develop without serious effort to prevent or restrain them," and that "they propose to drown the outcries of a plundered people with the uproar of a sham battle over the tariff."

We assert that both the old parties are equally responsible for the existing state of affairs, as their leaders are of one mind on all public questions except the offices and the tariff; but, as the collections for customs duties in the last report show only \$303,355,017, or, estimating our population at 68,000,000, less than \$3 per capita per annum, the tariff discussion can have little bearing on the disturbed condition of the country.

A radical evolution into better conditions is absolutely necessary, and this can be brought about in a civilized state only by peaceable means in the judicious use of the ballot.

Strikes and boycotts, like wars and other violent methods of settling disputes, though often deemed necessary, always result in great harm and injury to all concerned, and could be entirely abolished under a system of universal co-operation as is thoroughly demonstrated in our post-office system, in which neither strikes or boycotts ever occurred. Neither would there be occasion for striking or boycotting our railroads if they were owned by the government.

The people's party of Wisconsin demand equal rights and equal privileges for all the men and women of the country and endorses the platform of the national convention adopted at Omaha, Neb., July 4, 1892, as quoted below:

"We demand a national currency, sound, safe and flexible, issued by the general government, a full legal tender for all debts, public and private, and that without the use of banking corporations; a just, equitable and efficient means of distribution to the people, at a tax not to exceed 2 per cent. per annum, to be provided as set forth in the sub-treasury plan of the farmers' alliance, or a better system; also by payments in discharge of its obligations for public improvements.

"We demand free and unlimited coinage of silver and gold at the present ratio of 16 to 1. We demand that the amount of the circulating medium be speedily increased to not less than \$50 per capita. We demand a graduated income tax. We believe that the money of the country should be kept as much as possible in the hands of the people, and hence demand that all state and national revenues shall be limited to the necessary expenses of the government, economically and honestly administered.

"We demand that postal savings banks be established by the government, for the safe deposit of the earnings of the people and to facilitate exchange.

"Transportation being a means of exchange and public necessity, the government should own and operate the railroads in the interest of the people. The telegraph and telephone, like the post office system being a necessity for the transmission of news, should be owned and operated by the government in the interest of the people.

"The land, including all the natural sources of wealth, is the heritage of all the people, and should not be monopolized for speculative purposes; alien ownership of land should be prohibited. All lands now held by railroads and other corporations in excess of their actual needs, and all lands now owned by aliens should be reclaimed by the government and held for actual settlers only."

This convention also endorses the demands proposed by the American federation of labor at its annual session in Chicago last December, as follows:

1. Compulsory education. 2. Direct legislation. 3. A legal eight hour work day (in industrial pursuits). 4. Sanitary inspection of workshop, mine and home. 5. Liability of employers for injury to health, body and life. 6. Abolition of the contract system in all public works. 7. The abolition of the sweating system. 8. Municipal ownership of street cars, and gas and electric plants for public distribution of light, heat and power. 9. The nationalization of telegraphs, tel. phones, railroads and mines. 10. The collective ownership by the people of all means of production and distribution. (By which we mean that when an industry becomes so centralized as to assume the form of a trust or monopoly and hence a menace to the best interests of the people, such industry should be conducted by the government.) 11. The principle of referendum in all legislation.

In addition we make the following demands:

1. The abolition of the system of taxing people on their debts, by providing that all mortgages be deducted from the assessment for taxes.
2. The exemption of a reasonable amount of improvements on land, so that people be no longer punished for being industrious and economical.
3. That the state furnish a uniform system of text-books to the pupils of the public schools at the cost of production.
4. That the public authorities furnish employment to all who need it at reasonable wages.
5. That convict labor be utilized in the manufacture of binding twine to be furnished to consumers at cost.

PROHIBITION STATE PLATFORM, 1894.

Realizing that the greatest danger in American politics to-day is the corrupt influence of the saloon, the prohibition party of Wisconsin, in convention assembled, June 13, 1894, acknowledging our reliance upon Divine Providence and the sovereignty of the American citizenry, do demand:

1. That the traffic in intoxicating liquors as a beverage be prohibited and suppressed, and that all laws making either federal, state or municipal governments partners in its profits be repealed.
 2. That residence within the nation for such time and education to such an extent as will insure intelligent citizenship, precede the right of franchise, which should not be denied on account of sex.
 3. That all money necessary for the business of the country be issued directly by the federal government, in such forms and upon such basis as will give an ample circulating medium, and that the same be a legal tender for all debts.
 4. That the government establish savings banks in connection with all important post-offices.
 5. That our laws be so amended and enforced as to greatly restrict undesirable emigration.
 6. That liberal public education in the English language be enforced by the state, and that no public funds be given for private schools.
 7. That just pensions be granted to our disabled veterans.
- To the end that the reforms indicated by the foregoing principles may be insured by just legislation, through a party committed to the best interests of the people, we invite voters to join with us in the work and purposes of the prohibition party.

THE REPUBLICAN STATE PLATFORM.

Adopted July 25, 1894.

We reaffirm the platform adopted at the national republican convention, and also the platform adopted by the state republican convention in 1892 and renew our pledges to the people as set forth therein.

The present condition of the country resulting from the change in its industrial policy inaugurated by the democratic party, the hundreds of factories and workshops closed down, the thousands of men out of employment, are the best witnesses which can be brought to testify to the wisdom of the policy of protection to home industries which has always been sustained and fostered by the republican party.

The republican party is the friend of both labor and capital. Each is indispensable to the other. The party had its origin in opposition to the enslavement and degradation of labor, and under its policy the workingmen of the United States received a higher rate of wages and attained a degree of comfort and influence such as they had never previously enjoyed. It will employ whatever authority it possesses to promote all just demands of the wage-worker, and support whatever practical measures can be devised for the amelioration of his condition. We recognize the right of laborers to organize, using all honorable means for the purpose of dignifying their condition and placing them on an equal basis with capital to the end that they may fully realize the fact that they are friends and are equally necessary to the prosperity of the people.

The republican party is in favor of honest money. We are unalterably opposed to any scheme that will give to this country a debased or depreciated currency. We favor the use of silver as a currency to the extent only that it can be circulated on a parity with gold.

The republican party is a party of religious liberty, and absolute non-sectarianism, of entire separation of church and state, of free common schools and of the utmost independence of individual thought, speech and action within the law.

POLITICAL COMMITTEES.

DEMOCRATIC CONGRESSIONAL COMMITTEE.

(FIFTY-THIRD CONGRESS.)

Annex of the Wormley, 736 Fifteenth street, Washington, D. C.

CHAS. J. FAULKNER, West Virginia, Chairman.

LAWRENCE GARDNER, Secretary.

JAS. L. NORRIS, D. C., Treasurer.

EXECUTIVE COMMITTEE.

SENATE.

JAS. K. JONES, S. M. WHITE, JOHN L. MITCHELL, JAMES SMITH, JR., SAMUEL PASCO.

HOUSE OF REPRESENTATIVES.

JAS. P. PIGOTT, W. D. BYNUM, JOSEPH WHEELER, THOS. C. MACRAE, JOHN T. HEARD,
WM. A. JONES, WILLIAM MCALEER, BENTON, McMILLIN, W. S. FORMAN,
JUSTIN R. WRITING.

GENERAL COMMITTEE.

SENATE.

MATT. W. RANSOM, North Carolina.
CHAS. J. FAULKNER, West Virginia.
JAS. K. JONES, Arkansas.
GEORGE GRAY, Delaware.
SAMUEL PASCO, Florida.EDWD. MURPHY, JR., New Jersey.
JAS. SMITH, JR., New Jersey.
S. M. WHITE, California.
JNO. L. MITCHELL, Wisconsin.

HOUSE OF REPRESENTATIVES.

JOS. WHEELER, Alabama.
THOS. C. MACRAE, Arkansas.
THOS. J. GRARY, California.
ADAIR WILSON, Colorado.
JAS. P. PIGOTT, Connecticut.
J. W. CAUSEY, Delaware.
S. R. MALLORY, Florida.
JOHN W. MADDOX, Georgia.
JOHN M. BURKE, Idaho.
W. S. FORMAN, Illinois.
W. D. BYNUM, Indiana.
WALTER I. HAYES, Iowa.
BENG. F. McDONALD, Kansas.
A. S. BERRY, Kentucky.
ADOLPH MEYER, Louisiana.
A. McNICHOIL, Maine.
BARNES COMPTON, Maryland.
MOSES T. STEVENS, Massachusetts.
JUSTIN R. WRITING, Michigan.
O. M. HALL, Minnesota.
JNO. C. KYLE, Mississippi.
JNO. T. HEARD, Missouri.
WM. A. CLARKE, Montana.
WM. J. BRYAN, Nebraska.
JOHN H. DENNIS, Nevada.JOHNSTON CORNISH, New Jersey.
CHAS. TRACEY, New York.
STILSON HUTCHINS, New Hampshire.
FRED. A. WOODARD, North Carolina.
W. N. ROACH, North Dakota.
FERNANDO C. LAYTON, Ohio.
P. MULLINIX, Oregon.
WM. MCALEER, Pennsylvania.
OSCAR LAPHAM, Rhode Island.
GEO. W. SHELL, South Carolina.
JNO. D. LAWLER, South Dakota.
BENTON McMILLIN, Tennessee.
CHAS. K. BELL, Texas.
B. B. SMALLEY, Vermont.
WM. A. JONES, Virginia.
CHAS. H. VOORHEES, Washington.
J. D. ALDERSON, West Virginia.
CHAS. BARWIG, Wisconsin.
H. A. COFFEEN, Wyoming.
MARCUS A. SMITH, Arizona.
ANTHONY JOSEPH, New Mexico.
DUDLEY B. MADDOX, Oklahoma Terr.
K. W. MCADAMS, Indian Territory.
J. L. RAWLINGS, Utah.

NATIONAL ASSOCIATION OF DEMOCRATIC CLUBS.

PRESIDENT—Chauncy F. Black, Penn.

TREASURER—Charles J. Canda, New York.

SECRETARY—Lawrence Gardner, Washington, D. C.

EXECUTIVE COMMITTEE—William I. Wilson, chairman, W. Va.; R. G. Monroe, N. Y.;
George H. Lambert, N. J.; H. Wells Rusk, Md.; A. T. Ankeny, Minn.; Benton McMillin,
Tenn.; James Fenton, Washington; C. C. Richards, Utah; N. W. McIvor, Ia.; P. A. Collins,
Ill.; Chas. C. Black, Ill.; Henry Watterson, Ky.; J. S. Carr, N. C.; Michael Harter, O.;
Edw. A. Tinson, Mich.; W. A. Clarke, Mont.; Jefferson M. Levy, Va.
2000
rs, Washington Loan & Trust Building, Washington, D. C.

DEMOCRATIC STATE CENTRAL COMMITTEE.

Officers, Term Expiring January 1, 1897.

E. C. WALL, Chairman.

JOHN L. MITCHELL, Treasurer.

C. J. NOEL, Secretary.

Members for Term Expiring January 1, 1895.

First district— J. E. Dodge, Racine. Andrew Kull, Lake Geneva.	Sixth District— Joseph Vilas, Manitowoc. S. M. Smeal, Fond du Lac.
Second District— James E. Malone, Juneau. Burr W. Jones, Madison.	Seventh District— T. F. Frawley, Eau Claire. Robert Loes, Alma.
Third District— C. W. McIlhon, Mineral Point. George E. Tate, Viola.	Eighth District— John Wattawa, Kewaunee. W. T. Jones, Centralia.
Fourth District— John Johnston, Milwaukee. J. W. Murphy, Milwaukee.	Ninth District— L. Marchetti, Wausau. L. S. Bailey, Oconto.
Fifth District— H. J. Kullilea, Milwaukee. Frank Gottsacker, Sheboygan.	Tenth District— J. R. Mathews, Menomonie. W. D. Dwyer, West Superior.

Members for Term Commencing January 1, 1895, and Expiring January 1, 1897.

First District— Andrew Kull, Lake Geneva. John O'Brien, Darlington.	Sixth District— S. M. Smeal, Fond du Lac. Joseph Vilas, Manitowoc.
Second District— R. M. Bashford, Madison. O. F. Roessler, Jefferson.	Seventh District— T. F. Frawley, Eau Claire. J. M. Morrow, Monroe.
Third District— C. W. McIlhon, Mineral Point. J. R. McCullum, Twin Bluffs.	Eighth District— W. T. Jones, Centralia. R. J. McGeehan, De Pere.
Fourth District— W. A. Walker, Milwaukee. Roman Czarwinski, Milwaukee.	Ninth District— L. Marchetti, Wausau. J. A. Sommerville, Marinette.
Fifth District— P. H. Carney, Waukesha. M. C. Mead, Sheboygan.	Tenth District— J. R. Mathews, Menomonie. H. H. Grace, Superior.

PEOPLE'S PARTY.

WISCONSIN STATE CENTRAL COMMITTEE.

Chairman — Robert Schilling, Milwaukee.
 Secretary — Eugene Law, Milwaukee.
 Treasurer — Henry Smith, Milwaukee.
 First district — John Fennell, Racine.
 Second district — L. Woodard, Pardeeville.
 Third district — W. H. Holford, Bloomington.
 Fourth district — Robert Schilling, Milwaukee.
 Fifth district — F. W. Stearns, Milwaukee.
 Sixth district — H. F. Hixon, Oshkosh.
 Seventh district — Frank Wehrer, La Crosse.
 Eighth district — S. A. Sherman, Stevens Point.
 Ninth district — C. M. Boyle, Wausau.
 Tenth district — A. R. Pratt, Barron.

REPUBLICAN CONGRESSIONAL COMMITTEE.

FIFTY-THIRD CONGRESS, 1893-5.

OFFICERS.

JOSEPH W. BABCOCK, *Chairman.*
 LEWIS D. APSLEY, *Vice-Chairman.*
 SCHUYLER S. OLDS, *Secretary.*
 THOMAS H. MCKEE, *Asst. Secretary.*
 WILLIAM B. THOMPSON, *Treasurer.*

EXECUTIVE COMMITTEE.

CHARLES F. MANDERSON, *Nebraska.*
 GEORGE C. PERKINS, *California.*
 JOHN A. T. HULL, *Iowa.*
 ROBERT R. HITT, *Illinois.*
 WARREN B. HOOKER, *New York.*
 WILLIS SWEET, *Idaho.*
 THOMAS SETTLE, *North Carolina.*

COMMITTEE.

California	W. W. Bowers.	N. Hampshire	Henry M. Baker.
Colorado	Edward O. Wolcott.	New Jersey	N. C. Loudenslager.
Connecticut	Chas. A. Russell.	New York	Warren B. Hooker.
Delaware	Anthony Higgins.	North Carolina	Thomas Settle.
Idaho	Willis Sweet.	North Dakota	M. N. Johnson.
Illinois	Robert R. Hitt.	Ohio	Chas. H. Grosvenor.
Indiana	H. U. Johnson.	Oregon	W. R. Ellis.
Iowa	John A. T. Hull.	Pennsylvania	John E. Reyburn.
Kansas	Charles Curtis.	Rhode Island	Nathan F. Dixon.
Kentucky	Silas Adams.	South Dakota	R. F. Pettigrew.
Maine	Chas. A. Boutelle.	Tennessee	A. A. Taylor.
Massachusetts	Lewis D. Apsley.	Vermont	H. H. Powers.
Michigan	James McMillan.	Washington	John L. Wilson.
Minnesota	Loren Fletcher.	Wisconsin	J. W. Babcock.
Missouri	Richard Bartholdt.	Wyoming	J. M. Carey.
Montana	Thomas C. Power.	Oklahoma	D. T. Flynn.
Nebraska	Chas. F. Manderon.		

REPUBLICAN STATE CENTRAL COMMITTEE.

HENRY C. THOM, Chairman,

JOHN M. EWING, SECRETARY.

NICHOLAS SMITH, Press Secretary.

First District—

M. T. Park, Elkhorn.
Cham. Ingersoll, Beloit.

Second District—

D. W. Curtis, Fort Atkinson.
L. N. Coapman, Wyoceca.

Third District—

H. B. Allen, Richland Center.
F. S. Veeder, Mauston.

Fourth District—

Chris. Paulus, Milwaukee.
W. H. Austin, Milwaukee.

Fifth District—

W. A. Jones, Oconomowoc.
Theo. Zillmer, Milwaukee.

Sixth District—

E. A. Bass, Montello.
Leander Ferguson, Brandon.

Seventh District—

B. E. Edwards, La Crosse.
N. C. Foster, Fairchild.

Eighth District—

H. G. Freeman, App'eton.
S. A. Connell, Waupaca.

Ninth District—

G. P. Rossman, Ashland.
W. A. Brown, Marinette.

Tenth District—

B. F. Millard, Chippewa Falls
Isaac H. Wing, Bayfield.

EXECUTIVE COMMITTEE.

M. T. Park	Elkhorn.	D. W. Curtis	Fort Atkinson.
Chris. Paulus	Milwaukee.	Cham. Ingersoll	Beloit.
E. A. Bass	Montello.	F. S. Veeder	Mauston.
B. F. Millard	Chippewa Falls.		

PROHIBITION STATE CENTRAL COMMITTEE.

CHAIRMAN—C. F. Cronk, Madison, Wis.

SECRETARY—G. S. Martin, Madison, Wis.

TREASURER—S. D. Hastings, Madison, Wis.

1st Congressional district—A. S. Maxon, C. E. Badger.

2d Congressional district—E. F. Russell, J. B. Smith.

3d Congressional district—J. C. Martin, R. B. Griggs.

4th Congressional district—E. B. Cusle, E. W. Drake.

5th Congressional district—W. R. Nethercut, H. W. Goodwin.

6th Congressional district—B. E. Van Keuren, A. R. Bucknam.

7th Congressional district—O. Br. Olson, Gilbert Shepard.

8th Congressional district—Geo. Rath, C. W. Lomas.

9th Congressional district—N. Evans, C. P. Demming.

10th Congressional district—T. F. Vasey, G. I. Constantine.

CHAIRMEN OF REPUBLICAN AND DEMOCRATIC STATE COMMITTEES.

STATE.	REPUBLICAN.		DEMOCRATIC.	
	Name.	Address.	Name.	Address.
Alabama	R. A. Moseley, Jr.	Mobile	H. C. Tompkins	Montgomery.
Arizona	T. J. Wolfley	Phoenix	B. C. Parker	Tucson.
Arkansas	Henry K. Cooper	Little Rock	Carroll Armstrong	Morrilton.
California	P. B. Cornwall	San Francisco	Frank H. Gould	San Francisco
Colorado	Irving Howbert	Denver	Frank P. Arbuckle	Denver.
Connecticut	Herbert R. Benton	Hartford	Clinton B. Davis	Higganum.
Delaware	James H. Wilson	Wilmington	Levin I. Handy	Newark
Dist. of Col			Wm A. Holmead	Washington.
Florida	Joseph E. Lee	Jacksonville	S. M. Sparkman	Tampa.
Georgia	A. E. Buck	Atlanta	S. W. Clay	Atlanta.
Idaho	Mart Patrie	Boise City	S. H. Hays	Boise City.
Illinois	John R. Tanner	Chicago	Delos P. Phelps	Chicago.
Indiana	John K. Gowdy	Indianapolis	Thomas Taggart	Indianapolis.
Indian Ter			William F. Weeks	Hartshorn.
Iowa	James E. Blythe	D-s Moines	Fletcher Howard	Des Moines.
Kansas	Cy Leland, Jr	Topeka	John Richardson	Topeka.
Kentucky	John W. Yerkes	Louisville	John B. Carroll	New Castle.
Louisiana	T. A. Caze	New Orleans	Theo. S. Wilkinson	New Orleans.
Maine	J. H. Manley	Auzusta	George E. Hughes	Bath.
Maryland	Harry M. Clabaugh	Baltimore	H. W. Talbot	Baltimore.
Massachusetts	Samuel E. Winslow	Boston	John W. Corcoran	Boston.
Michigan	James McMillan	Detroit	Elliott G. Stevenson	Detroit
Minnesota	Tams Bixby	St Paul	T. J. McDermott	St. Paul.
Mississippi	L. W. Moseley	Jackson	Q. O. Eckford	Aberdeen.
Missouri	Chauncy I. Filley	St Louis	Charles C. Maffit	St. Louis.
Montana	Lee Martie	Butte City	W. R. Kenyon	Butte City
Nebraska	C. H. Merrill	Omaha	C. J. Smyth	Omaha.
Nevada	Trenner Coffin	Carson City	J. R. Ryan	Reno
N. Hampshire	Stephen S. Jewett	Concord	J. T. Aney	Concord.
New Jersey	Franklin Murphy	Newark	Allan McDermott	Trenton.
New Mexico	E. L. Bartlett	Santa Fe	Vacant	
New York	Charles W. Hackett	New York city	James W. Hinckley	Pongokeepsle.
North Carolina	J. B. Eaves	Forest City	J. H. Pou	Raleigh.
North Dakota	W. H. Robinson	Grand Forks	Burke Corbett	Grand Forks.
Ohio	Charles Dick	Columbus	Allen W. Thurman	Columbus.
Oklahoma	William Grimes	Kingfisher	Vacant	
Oregon	George A. Steele	Portland	D. W. Sears	Portland.
Pennsylvania	B. F. Gilchrist	Philadelphia	Jas. A. Strannaham	Harrisburg.
Rhode Island	Hunter C. White	Providence	John E. Conley, Sec	
South Carolina	E. A. Webster	Orangeburg	J. L. M. Irby	Lauren.
South Dakota	O. S. Basford	Redfield	John A. Bowler	Yankton
Tennessee	J. W. Baker	Nashville	W. H. Carroll	Memphis.
Texas	L. P. Goodell	Fort Worth	James M. Dudley	Paris.
Utah	Charles Crane	Salt Lake City	John T. Caine	Salt Lake City
Vermont	Olin Merrill	Burlington	H. T. Brigham	Montpelier.
Virginia	William Mahone	Petersburg	E. Taylor Ellison	Richmond.
Washington	P. S. Sullivan	Tacoma	Henry Drum	Tacoma.
West Virginia	Wm. M. O. Dawson	Kingwood	William E. Chilton	Charleston.
Wisconsin	H. C. Thom	Milwaukee	E. C. Wall	Milwaukee.
Wyoming	Willis Van Devanter	Cheyenne	Nellis E. Cortbell	Laramie.

CHAIRMEN OF PEOPLES AND PROHIBITION STATE
COMMITTEES.

STATE.	PEOPLES.		PROHIBITION.	
	Name.	Address.	Name.	Address.
Alabama	S. M. Adams	Randolph.....	Benjamin W. Eddy.	Birmingham.
Arkansas	Thomas Fletcher.....	Little Rock....	W. W. Wallace.....	Little Rock.
California	E. H. Wardell.....	Monrovia.....	J. M. Glass.....	Pasadena.
Colorado	H. G. Clark	Denver.....	John Hipp.....	Denver.
Connecticut	W. W. Wheeler.....	Meriden.....	Allen B. Lincoln	Hartford.
Delaware	Alonzo Foster.....	Wilmington...	C. H. Register.....	Smyrna.
Florida	S. S. Harvey.....	Molino.....	E. H. Padgett.....	Palatka.
Georgia.....	T. E. Watson.....	Thompson.....	Dr. J. O. Perkins	Atlanta.
Idaho	N. M. Ruick	Boise City.....	Isaac S. Hicks.....	Caldwell.
Illinois.....	A. L. Maxwell.....	Flat Rock.....	George W. Gere.....	Champaign.
Indiana	N. T. Butts.....	Winchester.....	F. T. McWhirter	Indianapolis
Iowa.....	R. G. Scott.....	Des Moines.....	B. F. Wright.....	Charles City.
Kansas	J. W. Breidenthal.....	Topeka.....	G. G. Wharton.....	Ottawa.
Kentucky	Barry South.....	Frankfort.....	E. J. Polk.....	Louisville.
Louisiana.....	A. Eooth.....	New Orleans.....	John H. Pharr.....	Berwick.
Maine.....	F. W. Boynton.....	Augusta.....	Volney B. Cushing.....	Bangor.
Maryland.....	N. A. Dunning.....	Hyattsville.....	Edwin Higgins.....	Baltimore.
Massachusetts	Gerry Brown.....	Brockton.....	C. E. Burnham.....	Worcester.
Michigan.....	J. W. Ewing.....	Grand Ledge.....	Charles P. Russell.....	Detroit.
Minnesota.....	J. L. McDonald.....	St. Paul.....	W. M. Lawrence.....	Minneapolis.
Mississippi.....	W. T. Rathliff.....	Kosciusco.....	Henry Ware.....	Pass Christian
Missouri.....	A. Rozell.....	Tarkio.....	Charles E. Stokes.....	St. Louis.
Montana.....	J. H. Calderhead.....	Butte City.....	C. C. Fuller.....	Bozeman.
Nebraska.....	J. H. Edmisten.....	Eddyville.....	C. E. Bentley.....	Lincoln.
Nevada.....	Jacob Stiner.....	Reno.
N. Hampshire.....	C. F. Blanchard.....	Concord.....	George W. Barnard.....	Claremont
New Jersey.....	T. H. Proctor.....	Vineland.....	Robert J. S. White.....	New York city
New Mex co.....	M. P. Stamm.....	Albuquerque.....	Vacant.....	
New York.....	D. M. S. Fero.....	Glens Falls.....	M. Downing.....	Fonghepsia.
North Carolina	M. Butler.....	Goldsboro.....	J. H. Southgate.....	Durham.
North Dakota.....	S. Stimmel.....	Fargo.....	E. E. Saunders.....	Jamestown.
Ohio.....	Hugo Preyer.....	Cleveland.....	L. B. Logan.....	Alliance
Oklahoma.....	Leo Vincent.....	Guthrie.....	Vacant.....	
Oregon.....	W. H. Spangle.....	Harrisburg.....	G. M. Wiester.....	Portland.
Pennsylvania.....	R. A. Thompson.....	Indiana.....	H. D. Patton.....	Lancaster.
Rhode Island.....	James A. Williams.....	Providence.
South Carolina.....	Vacant.....	
South Dakota.....	T. H. Null.....	Huron.....	J. A. Lucas.....	Sioux Falls.
Tennessee.....	J. L. Baxter.....	Elora.....	James A. Tate.....	Nashville.
Texas.....	H. S. R. Ashby.....	Smithfield.....	E. C. Heath.....	Rockwall.
Utah.....	James Thompson.....	Salt Lake City	Vacant.....	
Vermont.....	F. H. Shephard.....	Vergennes.
Virginia.....	J. H. Hobson.....	Richmond.....	W. W. Gibbs.....	Staunton.
Washington.....	M. P. Bulger.....	Tacoma.....	Clark Davis.....	Seattle.
West Virginia.....	S. H. Piersal.....	Parkersburg.....	N. W. Beck.....	Wheeling.
Wisconsin.....	R. Schilling.....	Milwaukee.....	C. F. Cronk.....	Madison.
Wyoming.....	H. D. Merrit.....	Rawlins.....	Emma E. Page.....	Manville.

REPUBLICAN LEAGUE OF THE UNITED STATES.

Headquarters, Hartford Building, 140 Dearborn street, Chicago.
 William W. Tracy, president; Edward B. Harper, treasurer; Andrew B. Humphrey, secretary.

States.	Executive Members.	Presidents State Leagues.	Secretaries State Leagues.
Alabama.....	A. G. Negley.....	A. G. Negley.....	E. P. Jennings, Decatur.
Arizona.....	George Christ.....	B. Heney.....	J. B. Woodward, Phoenix.
Arkansas.....	*Henry M. Cooper.....	A. S. Fowler.....	W. S. Holt, Little Rock.
California.....	Theo. Reichert.....	Grosvenor P. Ayres.....	Robert A. Delafield, 302 Sansome St., San Francisco.
Colorado.....	*Wm. K. Burchinell.....	B. M. Malone.....	C. W. Varnum, Denver.
Connecticut.....	Edward L. Lindsay.....	P. B. Farnsworth.....	James P. Glynn, Winsted.
Delaware.....	Dr. Geo. W. Marshall.....	Samuel M. Knox.....	Hugh C. Brown, Wilmington.
Dist. Columbia..	D. A. Ray.....	D. A. Ray.....	J. C. Chaney, 1330 F St, Washington.
Florida.....	E. P. Axtell.....	H. S. Chubb.....	Philip Walter, Jacksonville.
Georgia.....	A. E. Buck.....	Edgar L. Wilson.....	Chas. A. Schafer, Boise City.
Idaho.....	W. C. Hill.....	L. B. Ray.....	A. J. Lester, Springfield.
Illinois.....	*Albert Campbell.....	Marcus R. Sulzer.....	Robert E. Mansfield, Indianapolis.
Indiana.....	*Wm. L. Taylor.....	F. R. Conway.....	T. J. Wilcox, Northwood.
Iowa.....	*F. W. Blecknell.....	Chas. M. Sheldon.....	Charles E. Gault, Topeka.
Kansas.....	J. M. Miller.....	L. J. Crawford.....	D. H. Stine, Newport.
Kentucky.....	*Wm. E. Riley.....	H. H. Blunt.....	C. C. Wilson, 601 St. Denis St., New Orleans.
Louisiana.....	Andrew Hero, Jr.....	Edward C. Reynolds.....	Geo. E. McCam, Auburn.
Maine.....	*J. H. Manley.....	Stephen R. Mason.....	Wilson H. Mules, 11 St. Paul St., Baltimore.
Maryland.....	George R. Galther, Jr.....	J. Henry Gould.....	C. F. Rice, 48 Congress St., Boston.
Massachusetts...	*J. Henry Gould.....	P. T. Colgrove.....	Perry F. Powers, Cadillac.
Michigan.....	*Junius E. Beal.....	John Goodnow.....	F. C. Stevens, St. Paul.
Minnesota.....	*T. E. Byrnes.....	James H. Harkless.....	Charles Wenneke, St. Louis.
Missouri.....	John F. Flanagan.....	E. S. Booth.....	H. H. Niedenhofen, Butte.
Montana.....	Robt. E. Flisk.....	F. W. Collins.....	E. D. Van der Lieth, Carson City.
Nebraska.....	*Church Howe.....	H. F. Bartine.....	Herman W. Greene.....
Nevada.....	H. F. Bartine.....	J. H. Gaskill.....	Joshua Matlack, Jr., Mt. Holly.
New Hampshire...	Stephen S. Jewett.....	A. L. Morrison.....	R. E. Twitchell, Santa Fe.
New Jersey.....	Frank P. Magowad.....	George E. Green.....	O. J. Sellar, Jamestown.
New Mexico.....	E. W. Dobson.....	John Knauf.....	E. J. Miller, Columbus.
New York.....	*E. A. McAlpin.....	D. D. Woodmansee.....	T. B. Ferguson.....
North Dakota.....	A. B. Guptill.....	H. L. Wells, P. O. Box 348, Portland.	N. P. McCabe, Guthrie.
Ohio.....	*Chas. Stewart.....	Everett Warren.....	H. L. McCall, Philadelphia.
Oklahoma.....	Theodore G. Risley.....	Henry E. Tiepke.....	Richard W. Jennings, Providence.
Oregon.....	Walter L. Toozee.....	Simon Corley.....	V. P. Clayton, Columbia.
Pennsylvania...	John O'Donnell.....	James W. Brown.....	Wm. H. Conette, Nashville.
Rhode Island.....	Henry E. Tiepke.....	D. A. Robinson.....	T. C. Cooper, 316 Main St., Dallas.
South Carolina...	V. P. Clayton.....	Samuel J. Kenyon.....	Harmel Pratt, Salt Lake City.
South Dakota.....	Herbert L. Green.....	Geo. T. Childs.....	Walter B. Gates, Burlington.
Tennessee.....	E. S. Ashcraft.....	H. de B. Clay.....	P. C. Corrigan, Newport News.
Texas.....	*Arthur Springer.....	Wm. H. Doolittle.....	A. R. Hellig, Tacoma.
Utah.....	Hoyt Sherman, Jr.....	Seward F. Reed.....	J. W. Stuck, Dodgeville.
Vermont.....	H. S. Peck.....	*H. H. Rand.....	D. C. Owen, Midwaukee.
Virginia.....	H. de B. Clay.....	Willis Van Devanter.....	C. C. Hamlin.....
Washington.....	Wm. H. Doolittle.....	Theodore Cox.....	Wm. C. White, Cornell University, Ithaca, N. Y.
West Virginia...	Seward F. Reed.....		
Wisconsin.....	*H. H. Rand.....		
Wyoming.....	Willis Van Devanter.....		
College League..	W. H. Cox.....		

Advisory members, James S. Clarkson, John M. Thurston,
 Women's Republican Association of the United States—Mrs. J. Ellen Foster, president;
 Mrs. Thomas W. Chase, secretary. Headquarters, Washington, D. C.
 *Members sub executive committee.

ABSTRACT OF ASSESSMENT ROLLS, 1894.

COUNTIES.	No. horses.	No. neat cattle.	No. mules and asses.	No. sheep and lambs.	No. swine.	No. wagons, carriages and sleighs.	No. watches.	No. pianos, etc.
Adams.....	3,175	8,083	92	6,455	1,788	1,494	106	163
Ashland.....	990	1,147	2	94	898	181	181
Barron.....	4,092	11,197	113	8,760	2,009	2,963	205	342
Bayfield.....	1,117	747	6	112	873	159	108
Brown.....	6,285	12,335	10	5,215	2,378	4,264	515	517
Buffalo.....	6,599	20,621	105	12,162	7,889	2,275	188	277
Burnett.....	950	4,434	13	1,558	532	920	25	62
Calumet.....	5,413	16,081	25	7,771	4,771	3,498	900	253
Chippewa.....	5,924	10,979	200	6,680	3,512	3,175	277	37.9
Clark.....	5,436	15,561	68	10,997	2,743	3,693	173	327
Columbia.....	12,830	29,000	67	46,233	12,448	5,855	934	1,160
Crawford.....	7,078	17,054	90	10,649	7,194	2,024	169	269
Dane.....	22,087	62,083	93	37,861	26,901	10,375	1,487	1,797
Dodge.....	13,281	40,100	67	31,185	11,009	7,195	380	636
Door.....	3,753	11,191	38	7,238	2,926	3,478	321	347
Douglas.....	230	291	13	18	137	555	76	147
Dunn.....	7,877	18,774	196	18,294	8,353	4,373	294	512
Eau Claire.....	6,376	12,241	64	6,760	3,600	3,753	483	533
Florence.....	75	4	306	13
Fond du Lac.....	13,192	33,877	57	61,516	11,339	6,381	714	953
Forest.....	148	199	11	2	21	141	10	14
Grant.....	19,024	53,933	134	15,397	34,948	6,853	787	996
Green.....	10,932	43,366	72	18,477	17,755	4,718	933	693
Green Lake.....	5,917	12,813	32	35,878	6,080	2,660	284	209
Iowa.....	10,391	43,569	90	9,438	13,264	3,981	364	575
Iron.....	215	363	5	8	45	220	2	9
Jackson.....	5,089	12,740	51	6,812	3,164	7,957	315	335
Jefferson.....	9,352	35,191	75	10,574	10,528	5,184	447	745
Juneau.....	5,355	11,531	61	7,935	3,589	2,567	514	447
Kenosha.....	5,594	15,876	56	29,497	8,704	2,544	170	314
Kewaunee.....	5,502	18,309	41	8,288	4,549	4,756	138	134
La Crosse.....	6,408	15,000	65	7,248	6,457	3,996	524	967
La Fayette.....	9,593	36,818	117	12,573	20,190	3,084	270	552
Lancaster.....	1,507	3,518	46	371	764	1,533	185	216
Lincoln.....	1,451	2,255	15	964	445	1,410	99	119
Manitowoc.....	10,114	27,317	33	11,109	7,079	7,800	177	523
Marathon.....	5,852	18,143	55	10,389	4,322	5,481	326	438
Marinette.....	2,601	2,059	35	314	454	1,735	59	190
Marquette.....	4,053	10,056	35	15,077	3,119	1,342	157	250
Milwaukee.....	10,996	11,942	58	1,067	2,475	13,794	2,999	5,007
Monroe.....	9,289	21,259	81	23,065	6,235	3,409	341	187
Oconto.....	3,573	7,789	57	3,182	1,960	2,592	122	167
Ontonagon.....	598	397	4	102	519	66
Outagamie.....	7,514	21,234	48	13,964	7,052	4,039	410	422
Ozaukee.....	5,002	14,031	49	2,260	2,590	3,599	130	207
Pepin.....	2,714	6,355	49	4,793	3,124	1,456	74	174
Pierce.....	7,118	16,128	130	25,243	6,222	2,934	351	537
Potk.....	4,035	14,602	76	8,915	2,260	2,674	179	194
Portage.....	5,756	10,051	90	6,926	4,468	3,180	330	527
Price.....	796	1,370	34	15	191	883	10	52
Racine.....	6,982	17,219	57	21,156	4,080	2,462	253	427
Richland.....	8,159	20,270	130	27,862	9,404	2,422	392	532
Rock.....	17,871	36,589	103	34,989	10,684	8,793	1,760	1,405
St. Croix.....	7,137	16,354	101	14,977	4,891	3,763	496	616
Sauk.....	11,310	27,539	113	23,870	12,509	6,097	895	925
Sawyer.....	257	422	66	290	3	8
Shawano.....	5,172	15,585	70	10,981	6,215	4,543	118	169
Sheboygan.....	10,304	35,494	82	10,274	6,822	8,964	778	921
Taylor.....	1,101	2,854	18	501	242	1,428	51	79
Trempealeau.....	7,862	27,913	111	15,947	5,904	2,973	326	334
Vernon.....	11,899	25,911	90	36,403	10,665	3,473	223	399
Vilas.....	165	215	1	37	154	30	27
Walworth.....	12,930	34,501	49	45,623	13,105	6,124	1,577	1,296
Washington.....	432	1,024	5	118	79	470	16	72
Washington.....	8,742	24,322	125	15,649	8,384	6,627	229	345
Waushara.....	13,144	26,053	61	52,961	8,271	8,753	669	1,017
Waupaca.....	9,188	19,727	120	15,801	5,459	6,456	359	676
Waushara.....	6,586	14,433	89	15,023	4,730	2,735	228	464
Winnebago.....	9,026	22,578	42	23,851	5,922	6,214	877	1,304
Wood.....	3,233	9,252	40	3,586	1,290	2,610	151	317
Total.....	459,414	1,195,072	4,428	948,226	430,785	256,121	26,734	36,483

STATEMENT OF PRINCIPAL FARM PRODUCTS GROWN IN 1903, AS ASCERTAINED
AND COMPILED PURSUANT TO PROVISIONS OF SECTION 1010, R. S.

Counties.	Bushels wheat.	Bushels corn.	Bushels oats.	Bushels barley.	Bushels rye.	Bushels potatoes.
Adams	19,874	250,917	195,015	1,156	108,075	221,570
Ashland	254	812	3,940	152	456	12,450
Barron	20,464	33,680	153,101	3,750	9,403	128,209
Bayfield	20	63	48	0	0	3,683
Brown	167,800	43,544	747,787	42,636	72,807	142,262
Buffalo	419,476	464,470	654,457	58,891	21,791	72,523
Burnett	8,834	9,010	35,970	119	4,068	89,051
Calumet	287,931	134,807	588,287	448,802	22,538	70,071
Chippewa	33,305	107,438	475,476	30,103	36,655	132,154
Clark	31,713	84,576	257,442	4,915	35,059	105,405
Columbia	231,971	1,420,201	1,653,249	360,257	117,023	421,572
Crawford	131,294	473,438	562,669	5,453	41,833	81,966
Dane	366,397	2,304,694	2,688,175	324,439	37,275	231,179
Dodge	821,339	1,256,854	1,139,663	1,795,907	58,543	191,761
Dor	70,166	12,597	150,270	11,645	34,715	103,690
Douglas	15	880	580	0	0	10,320
Dunn	75,303	372,889	664,140	27,597	74,483	143,719
Eau Claire	79,159	157,812	478,617	49,618	67,779	112,796
Florence	0	0	1,500	0	0	10,396
Fond du Lac	297,282	84,054	1,503,480	1,237,402	10,972	316,514
Forest	22	106	1,776	20	10	3,871
Grant	85,879	1,035,679	1,205,803	8,764	45,235	118,355
Green	31,319	1,360,694	1,785,335	10,533	21,282	62,632
Green Lake	170,801	613,510	730,057	178,441	55,192	139,254
Iowa	74,930	975,859	1,346,832	4,488	46,287	76,407
Iron	0	139	403	0	0	8,893
Jackson	0	908,322	1,084,520	10,750	82,672	48,497
Jefferson	330,802	1,021,131	1,044,385	848,072	101,426	117,576
Jenison	70,761	275,597	435,173	5,769	47,634	180,156
Kenosha	11,458	382,517	534,075	34,883	5,200	51,236
Kewaunee	168,350	3,051	801,071	47,661	70,752	65,611
La Crosse	155,412	462,088	588,057	75,470	28,375	180,768
La Fayette	12,792	1,454,367	1,525,223	4,403	14,395	59,223
Langlade	1,520	3,387	21,551	1,941	2,857	27,874
Lincoln	1,405	449	22,780	860	3,125	30,031
Manitowoc	276,033	21,992	703,953	238,729	131,532	128,376
Marathon	43,289	14,161	301,077	20,032	36,295	132,512
Marquette	6,438	8,912	72,116	1,502	4,383	85,527
Marquette	32,027	479,443	168,156	735	123,472	184,833
Milwaukee	42,049	164,993	404,765	128,029	39,091	256,314
Monroe	191,617	310,640	521,256	81,471	34,397	130,305
Oconto	34,867	36,464	189,991	3,187	14,412	72,514
Ondeka	0	0	1,000	0	0	5,370
Ouzaukee	375,260	300,897	594,555	100,214	24,186	139,964
Ozaukee	85,406	79,572	336,337	343,457	57,835	107,016
Peplin	55,636	158,941	218,325	65,038	16,021	27,428
Pierce	176,555	208,221	546,520	282,194	96,330	99,951
Polk	79,605	108,329	301,418	15,418	30,018	115,606
Portage	19,597	294,257	370,563	2,688	92,092	317,436
Price	894	305	6,969	70	431	25,205
Racine	34,489	48,182	630,194	63,819	25,431	142,241
Richland	183,887	779,049	474,508	2,404	19,453	67,436
Rock	54,594	1,648,180	1,181,924	818,299	73,590	125,180
St. Croix	218,504	169,296	1,497,928	79,131	111,296	187,938
Sauk	444,789	983,530	1,108,060	7,789	97,459	229,704
Sawyer	0	200	4,000	0	0	20,000
Shawano	163,107	67,001	245,838	13,008	40,581	67,981
Sheboygan	206,228	579,681	826,197	682,308	113,494	208,344
Taylor	104	190	5,079	374	1,382	25,019
Trempealeau	185,012	1,200,323	1,035,477	31,713	34,588	82,909
Vernon	273,212	527,771	835,775	85,148	13,982	132,419
Walworth	89,219	1,515,940	1,048,312	885,205	79,150	15,116
Washburn	749	1,976	5,547	0	0	341
Washington	262,818	324,792	545,456	635,051	67,671	123,734
Waushara	184,269	613,527	921,408	497,388	73,017	228,577
Waupaca	182,554	210,752	418,154	10,061	52,857	680,113
Waushara	53,114	400,056	1,037,446	1,077	99,626	720,105
Winnebago	278,497	696,950	1,019,283	190,274	40,656	203,204
Wood	8,633	89,793	76,158	3,423	25,289	61,879
Total	8,063,627	28,941,418	41,161,266	9,455,599	2,845,965	9,682,947

STATEMENT OF PRINCIPAL FARM PRODUCTS—Continued.

Counties.	Bushels root crops.	Bushels cran- berries.	Bushels apples.	Bushels straw- berries.	Bushels rasp- berries.	Bushels black- berries.	Bushels currants.
Adams.....	815	135	568	157	46	23	22
Ashland.....	5,535	600	40	133	60	76
Barron.....	4,983	95	35	12
Bayfield.....	151	6	20	3
Brown.....	47,013	4,330	781	100	60	60
Buffalo.....	97	203	1	17	12
Burnett.....	2,105	91	31
Calumet.....	1,887	11,023	110	9	2
Chippewa.....	2,366	16	45	411
Clark.....	6,399	572	65	37
Columbia.....	5,429	6,152	541	584	183	30
Crawford.....	5,752	7,354	35	34	194	11
Dane.....	10,784	4,190	1,505	429	143	28
Dodge.....	35,166	12	7,489	628	329	185	16
Door.....	13,950	7	1,055	49	2
Douglas.....	2,902	16
Dunn.....	5,863	15	494	425	145	147	12
Eau Claire.....	1,913	492	363	666	52	12
Florence.....	1,087
Fond du Lac.....	17,065	15	17,779	3,068	3,870	5,992	411
Forest.....	1,415	1	1
Grant.....	1,770	6,037	419	272	213
Green.....	5,035	1,259	155	134	30	16
Green Lake.....	1,781	1,112	1,982	231	68	115	23
Iowa.....	2,949	16	4	10
Iron.....	2,459
Jackson.....	4,439	24,063	373	64	24	6	6
Jefferson.....	35,355	72	2,542	273	74	30	33
Juneau.....	6,075	15,106	1,042	542	30	84
Kenosha.....	2,459	3,158	2,915	214	9
Kewaunee.....	2,129	2,828
La Crosse.....	4,549	4,842	1,279	101	116	197
La Fayette.....	109	1,186	42	7	1	12
Lanseau.....	15,659	217	13	11	7
Lincoln.....	5,243	49	15	4
Manitowoc.....	6,201	9,738	250	16	4
Marathon.....	19,058	256	75	100
Marquette.....	8,077	300	807	4,100	2,493	3	100
Marquette.....	513	459	1,891	113	10	16	2
Milwaukee.....	46,152	4,401	8,540	1,233	86	1,047
Monroe.....	6,785	7,263	3,175	2,735	1,900	2,144	154
Oconto.....	16,391	1	1,171	117	28	2
Oneida.....	3,935
Outagamie.....	13,788	5,691	115	61	129	13
Ozaukee.....	8,985	511
Pepin.....	228	109	39	35	8
Pierce.....	3,945	848	441	125	45
Polk.....	8,544	438	28	13	4	5
Portage.....	1,039	65	911	325	199	45	58
Price.....	5,852	5	29	15
Racine.....	12,481	1,437	12,759	68	2	45
Richland.....	2,149	7,616	171	49	253	8
Rock.....	3,085	1,168	2,027	1,411	210	77
St. Croix.....	11,452	122	765	149	21
Sauk.....	7,995	7,012	2,369	2,262	290	41
Sawyer.....	8,455
Shawano.....	16,028	1,411	10
Sheboygan.....	28,020	2	51,974	1,601	513	681	122
Taylor.....	1,468	21	3
Trempealeau.....	1,071	42	805	345	362	392
Vernon.....	5,402	93	14,676	588	134	35	4
Vilas.....	3,139	1,756	1,010	137	14
Walworth.....	7,089
Washington.....	23,965	7,441	253	81	4	48
Waukesha.....	25,337	27	7,119	5,712	375	213	124
Waupaca.....	1,279	411	5,531	485	128	395	10
Waushara.....	2,727	6,459	8,640	220	146	270	1
Winnebago.....	20,400	5,509	11,840	4,721	3,029	2,213	146
Wood.....	7,253	33,960	628	38	14
Total.....	3,474,161	97,119	1,063,793	64,933	22,034	14,745	3,227

STATEMENT OF THE PRINCIPAL FARM PRODUCTS—Continued.

Counties.	Bushels grapes.	Bushels clover seed.	Bushels timothy seed.	Acres clover	Acres timothy.	Pounds flax.	Pounds hops.
Adams.....	13	12,005	82	5,783	18		29,155
Ashland.....		250	29		42		
Barren.....		15	9	7			2,603
Bayfield.....							
Brown.....		759	5	430			33
Buffalo.....	4,407	1,114	580	936	225		
Burnett.....							
Calumet.....	3	14,810		6,825			
Chippewa.....		48	837	33	58		
Clark.....	75		2		1		
Columbia.....	359	6,502	4,737	4,288	1,030	84,755	81,068
Crawford.....	47	3,648	295	1,411	217	951	
Dane.....	6,770	10,335	3,743	4,209	474	32	
Dodge.....	65	11,807	508	7,557	129	13,438	300
Door.....	17	73		67			25
Douglas.....					10		
Dunn.....	11	53	212	258	30		
Eau Claire.....	2	214	43	1,119	117		6
Florence.....							
Fond du Lac.....	614	6,981	1,318	3,337	80	13,656	
Forest.....							
Grant.....	400	8,328	1,987	4,808	358	900	
Green.....	5,912	975	1,219	1,090	555	4	
Green Lake.....	123	5,661	1,311	3,281	1,214	148,733	5,500
Iowa.....	177	4,156	3,221	2,675	1,122	5,600	
Iron.....							
Jackson.....	7	2,478	121	1,475	51	1	3,101
Jefferson.....	984	1,716	213	1,782	53		25,500
Juneau.....	3,503	5,121	449	2,206	360		131,584
Kenosha.....	15	8,762	529	580	75	121,191	
Keosauqua.....		1,965	390	1,194	175	87	
La Crosse.....	534	3,065	182	1,168	41		3,300
La Fayette.....	229	1,896	4,070	1,001	203		
Lancaster.....							
Lane.....	6						
Manitowoc.....		8,779	162	3,976	39		
Marathon.....			147				
Marquette.....		30		27	1		
Marquette.....	159	8,175	14	4,304	3	2	73
Menasha.....	360	843	59	529	1	635	40,000
Murphy.....	5	7,203	121	3,379	20	67	5,400
Oconto.....	2	53		60	3		
Ontonagon.....		2	161				
Outagamie.....	43	779	60	939	173	1	
Ozaukee.....		6,689	119	4,458	60	19	
Pepin.....		702	59	541	26		
Pierce.....	40	1,805	766	1,762	227	45,533	
Polk.....	2	18	6	61		5	
Portage.....	6	2,135	24	1,341	124		126,500
Priest.....							
Racine.....	56	701	193	394	88	169,214	
Richland.....	475	1,301	111	733	68		3,000
Rock.....	2,884	2,254	5,153	2,178	1,060		
St. Croix.....		839	2,617	891	621	138,318	
Sauk.....	1,019	6,964	383	4,117	164	1,609	70,025
Sawyer.....							
Shawano.....	191	2,989	45	1,439	45	300	
Shelby.....	378	7,862	199	4,061	24		
Taylor.....							
Trempealeau.....	155	4,974	1,079	2,379	184	4,800	
Vernon.....	123	4,718	325	2,435	99	11,885	2,706
Vilas.....							
Walworth.....	405	2,562	4,246	2,675	806	21,150	
Washington.....							
Washington.....	12	7,200	151	9,280	6	1,400	
Waushara.....	527	964	418	1,180	165	118	19,800
Waupaca.....	1,045	4,393	19	2,671	2		5,300
Waupesa.....	16	7,037	104	4,291	81		
Wauzeka.....	1,614	2,037	82	883	291	700	
Winnebago.....		14	80		80		
Total.....	59,370	211,069	41,952	117,670	11,340	785,320	815,572

STATEMENT OF THE PRINCIPAL FARM PRODUCTS—Continued.

Counties.	Number of pounds of tobacco.	Number of tons of cultivated grasses.	Number of pounds of butter.	Number of pounds of cheese.
Adams	6,400	6,972	256,596	7,590
Ashland	4	1,525	3,200
Barron	22,363	436,495	33,111
Bayfield	511	5,430
Brown	35,363	503,195	540,803
Buffalo	58,300	479,462	166,640
Burnett	1,728	96,157	1,150
Calumet	59,740	525,109	1,672,306
Chippewa	25	23,849	317,357
Clark	32,544	60,736
Columbia	1,222,105	46,764	2,163,256	109,415
Crawford	441,249	24,430	376,000	10,800
Dane	10,041,534	109,232	3,888,865	816,765
Dodge	12,150	64,394	2,133,505	3,399,632
Door	534	15,490	218,692	476,961
Douglas	510	6,535
Dunn	26,349	451,387	17,960
Eau Claire	16,758	563,967	22,423
Florence	849	2,385
Fond du Lac	115	98,194	1,659,783	2,144,362
Forest	202	2,735
Grant	10,725	50,573	662,053	273,315
Green	563,981	63,719	567,539	4,171,849
Green Lake	54	15,847	393,385	156,732
Iowa	69,377	969,856	1,883,345
Iron	310	3,000
Jackson	501	11,537	553,043
Jefferson	2,678,809	61,302	5,028,487	1,205,533
Juneau	17,300	15,135	223,424	389,893
Kenosha	87,119	1,153,692
Kewaunee	551	23,334	281,498	1,678,081
La Crosse	1,700	21,963	168,560	14,280
La Fayette	65,374	69,797	679,286	1,175,621
Langhede	4,188	69,709
Lincold	4,594	65,059	100
Manitowoc	45,298	711,194	3,623,583
Marathon	209	28,809	348,254	35,826
Marquette	6,870	83,461	750
Manquette	360	3,549	435,532	429
Milwaukee	49,771	509,613	109,390
Monroe	22,500	96,942	513,463	319,800
Oconto	14,870	229,682
Outagamie	85,669	719,492	2,433,297
Ozaukee	33,815	401,459	1,080,990
Pepin	6,459	168,860	800
Pierce	7,650	24,160	346,727	61,703
Polk	16,472	444,261	26,475
Portage	13,741	319,182	61,920
Price	3,657	47,555	250
Racine	28,900	43,135	2,745,189	162,680
Richland	29,055	508,065	2,571,883
Rock	7,417,423	62,730	1,992,137	182,595
St. Croix	31,079	490,242	461,410
Sauk	52,652	945,664	525,875
Sawyer	1,488	1,540
Shawano	17,629	298,872	139,794
Sheboygan	72,382	599,001	6,633,113
Taylor	5,325	55,671	1,250
Trempealeau	31,657	1,308,489	2,694
Vernon	1,070,444	28,692	553,815	41,849
Vilas
Walworth	12,800	70,425	2,540,843	2,468,700
Washington	1,911	11,480
Waukesha	73,409	29,693	917,025	803,950
Waupaca	53,149	1,390,305	43,429
Waushara	22,470	565,828	229,486
Winnebago	24,393	624,169	1,427,072
Wood	49,198	968,394	1,192,382
.....	10,469	149,165	53,324
Total.	23,735,201	2,076,446	48,101,503	45,533,490

STATEMENT OF PRINCIPAL FARM PRODUCTS GROWING IN 1894.

Counties.	Acres wheat.	Acres corn.	Acres oats.	Acres barley.	Acres rye.	Acres potatoes.	Acres root crops.	Acres cranber- ries.
Adams.....	1,984	13,109	9,775	130	12,183	6,297	14	17
Ashland.....	375	247	1,382	141	307	4,519	2,014	24
Barron.....	8,262	2,929	16,955	423	2,456	3,354	146	146
Bayfield.....	20	68	48	6	3,758	154
Brown.....	13,056	2,038	30,572	2,331	5,591	8,968	311
Buffalo.....	27,114	23,323	35,479	4,989	2,815	1,445	3
Burnett.....	1,103	752	1,704	26	778	2,850	65	7
Calumet.....	11,245	4,827	20,593	21,528	1,240	909	41
Chippewa.....	3,451	6,898	30,377	1,240	4,374	2,028	76	16
Clark.....	2,523	3,122	12,327	360	3,292	1,998	83
Columbia.....	9,990	49,055	60,771	14,744	9,028	6,449	58	6
Crawford.....	7,809	30,230	29,306	626	2,495	1,284	8
Dane.....	14,237	85,538	102,074	14,254	2,692	3,672	59
Dodge.....	18,452	27,274	42,263	71,639	3,549	2,535	131	10
Dor.....	6,437	977	10,002	859	1,386	214
Douglas.....	2	93	20	573	29	9
Dunn.....	5,770	31,434	35,630	1,732	8,544	5,159	63
Eau Claire.....	8,213	9,856	22,197	2,459	6,052	6,514	14
Florence.....	218	6	254	25
Fond du Lac.....	14,705	24,505	32,840	53,780	700	4,019	108
Forest.....	18	5	217	0	1	117	27
Grant.....	8,927	49,497	52,585	493	3,748	2,059	9	1
Green.....	1,686	45,946	41,302	449	2,390	1,416	20
Green Lake.....	9,056	16,548	26,122	6,191	4,087	1,703	22	19
Iowa.....	4,001	67,079	62,538	357	3,536	1,693	11
Iron.....	3	34	42	301	34
Jackson.....	7,201	9,677	25,285	434	4,014	867	83
Jefferson.....	10,556	29,998	20,853	12,815	7,180	1,687	63
Juneau.....	8,182	10,717	19,192	250	5,665	3,638	82	1,082
Kenosha.....	724	14,173	17,830	1,665	392	918	7
Kewaunee.....	12,198	416	18,201	3,492	4,644	1,240	65
La Crosse.....	10,634	23,331	26,040	6,396	3,871	3,002	59
La Fayette.....	758	61,560	53,924	248	1,663	1,755	1
Langlade.....	132	157	1,732	160	319	347	180
Lincoln.....	187	23	2,805	80	434	613	116
Manitowoc.....	17,987	2,051	35,548	19,674	9,161	2,410	67
Marathon.....	4,787	1,450	22,058	1,829	4,205	5,832	298
Marquette.....	668	561	4,183	172	384	1,147	78	400
Marquette.....	2,833	13,025	9,398	14,315	4,197	16	138
Milwaukee.....	9,797	9,252	87,407	7,306	5,273	17,690	63
Monroe.....	11,270	11,854	23,223	2,020	2,457	2,240	67	173
Oconto.....	8,224	1,677	10,100	239	1,493	1,723	144	1
Oneida.....	5	115	17	146	90
Outagamie.....	15,540	15,322	32,743	5,935	2,145	2,790	114
Ozaukee.....	3,954	3,058	13,299	17,415	3,424	1,637	33
Pepin.....	3,789	7,027	7,349	4,469	2,034	487	23
Pierce.....	22,843	14,957	24,844	18,400	8,972	1,930	105	1
Polk.....	8,271	4,651	16,766	1,014	4,107	2,899	215	13
Portage.....	1,484	10,053	24,925	138	12,258	21,816	47	250
Pric.....	15	11	319	29	350	92
Racine.....	1,831	14,354	23,161	2,803	1,480	2,312	42
Richland.....	11,347	25,845	21,404	188	1,740	948	6
Rock.....	2,429	63,771	54,404	15,458	6,309	2,930	8
St. Croix.....	17,313	13,408	79,493	4,220	9,821	3,546	52
Sauk.....	19,004	24,270	42,296	370	7,970	4,321	29
Sawyer.....	360	200	105
Sbawano.....	10,739	3,626	16,492	1,410	3,606	2,057	179	1
Sheboygan.....	11,213	13,164	27,859	28,396	6,093	2,676	204
Taylor.....	12	6	759	35	182	342	44	1
Trempealeau.....	11,072	14,402	51,059	1,655	4,759	1,765	25
Vernon.....	15,003	25,841	42,755	6,257	1,394	2,731	21
Vilas.....	40,820	1,937	19
Walworth.....	8,125	40,820	35,703	16,618	1,220	1,836	23
Washington.....	19	169	547	20
Washington.....	12,609	12,121	22,174	23,533	4,962	2,269	129
Waukesha.....	6,060	19,945	23,044	29,594	3,992	3,700	93	305
Waupaca.....	10,620	11,324	27,472	952	7,338	17,777	6	62
Waushara.....	2,427	17,603	19,867	52	11,349	10,992	9	62
Winnebago.....	8,973	19,037	34,815	6,697	1,873	3,001	66	410
Wood.....	933	2,480	11,361	1,780	3,195	1,578	88	2,517
Total.....	464,812	1,076,435	1,744,300	443,040	259,043	223,973	11,059	6,110

STATEMENT OF PRINCIPAL FARM PRODUCTS GROWING—Continued.

Counties.	Acres apple orchards.	No. of bearing trees.	Acres, strawberries.	Acres, raspberries.	Acres, blackberries.	Acres, currants.	Acres, grapes.	Acres, tax.	Acres, hops.
Adams	51	1,532	13 ⁹ / ₁₀	4 ⁹ / ₁₀	1 ³ / ₁₀	1 ⁹ / ₁₀	2	...	105 ³ / ₄
Ashland	3	144	4 ⁹ / ₁₀	10	3	6	4
Barron	13	704	4	1 ⁶ / ₁₀
Bayfield	25	3 ³ / ₁₀
Brown	731	12,474	12	2	2	2
Buffalo	...	1,089
Burnett	13	179
Calumet	539	20,288	1	1	1
Chippewa	9	337	17	5	5
Clark	64	2,179	1
Columbia	908	27,910	46 ³ / ₄	32 ³ / ₄	19 ³ / ₄	6 ³ / ₄	5 ³ / ₄	97	97
Crawford	769	19,134	14	9	7	4	6	37	...
Dane	2,032	51,259	50 ⁹ / ₁₀	28 ⁹ / ₁₀	7	2 ³ / ₁₀	27 ³ / ₁₀	40	...
Dodge	1,141	36,219	14 ⁹ / ₁₀	8	3 ⁹ / ₁₀	1 ⁹ / ₁₀	19 ⁹ / ₁₀	35 ³ / ₄	2
Door	635	15,077	2
Douglas	10
Dunn	58	2,706	4
Emu Claire	...	1,234	160 ³ / ₄	20 ³ / ₄	30	1 ³ / ₄	...	3	...
Florence	...	115
Fond du Lac	1,624	39,216	45	51 ³ / ₄	129 ³ / ₄	42 ³ / ₄	14	35	...
Forest	...	15	1 ³ / ₄	25	25	86
Grant	811	24,232	22 ³ / ₄	18	20	...	410 ³ / ₄	3	...
Green	966	30,146	9	9 ⁹ / ₁₀	3 ⁹ / ₁₀	1 ⁹ / ₁₀	85 ⁹ / ₁₀
Green Lake	416	9,762	13 ³ / ₄	3 ³ / ₄	8 ³ / ₄	19 ³ / ₄	2 ³ / ₄	302	8
Iowa	508	14,891	2	4	2	2	22	53	...
Iron	...	2
Jackson	86	2,022	14 ³ / ₄	9	3 ³ / ₄	40	1 ³ / ₄	4	11
Jefferson	3,735	45,572	25	91 ⁶ / ₁₀	4 ⁶ / ₁₀	21 ⁶ / ₁₀	48 ⁶ / ₁₀	...	31 ³ / ₄
Juneau	60	6,614	13 ³ / ₄	14 ³ / ₄	14 ³ / ₄	1	12	...	231 ³ / ₄
Kenosha	1,521	41,235	49 ³ / ₄	5 ³ / ₄	1 ³ / ₄	...	2	350	...
Keweenaw	36,830	18,519
La Crosse	98	5,873	100	18	81	9	27	11	32
La Fayette	529	15,386	3	3	2 ³ / ₄	1 ⁶ / ₁₀	3	110	1 ⁶ / ₁₀
Langlade	23	559	3	1 ⁶ / ₁₀	1	1 ⁶ / ₁₀
Lincoln	76	626	1
Manitowoc	1,528	41,418	5	2	1 ⁶ / ₁₀
Marathon	16	4,687	7	2	...
Marquette	206	5,959	16	11 ⁶ / ₁₀	1	2	...	1	2
Marquette	478	4,771	24 ³ / ₄	5 ³ / ₄	2	...	29 ³ / ₄	1	2
Milwaukee	2,916	65,856	55 ⁹ / ₁₀	23 ⁹ / ₁₀	104	172 ⁹ / ₁₀	350	714 ⁹ / ₁₀	4
Monroe	190	8,289	134	88 ⁶ / ₁₀	...	5 ⁹ / ₁₀	1 ⁶ / ₁₀	63	14
Oconto	447	9,558	11 ⁶ / ₁₀	1 ⁶ / ₁₀	1 ⁶ / ₁₀
Oneida	...	12
Outagamie	548	16,594	17	7	4	1	...	1	...
Ozaukee	1,008	33,809
Peplin	...	2,169	8	1 ³ / ₄	5 ⁶ / ₁₀	...	2
Pierce	135	3,445	30	15	2	270	...
Polk	...	654
Portage	61	1,723	81 ⁶ / ₁₀	12	21 ⁶ / ₁₀	1 ⁶ / ₁₀	21 ⁶ / ₁₀	...	353
Price	...	41	5
Racine	1,806	57,437	113	81 ³ / ₄	15 ³ / ₄	2	14 ³ / ₄	290	...
Richland	817	16,915	10 ³ / ₄	18 ³ / ₄	4 ³ / ₄	4 ³ / ₄	11 ³ / ₄	...	6
Rock	3,847	53,838	48 ³ / ₄	39 ³ / ₄	10 ³ / ₄	5 ³ / ₄
St. Croix	11	1,577	69 ³ / ₄	15	8 ³ / ₄
Sauk	679	25,843	104	135	45	2	32	48	61
Sawyer	...	7,718	50	1	1	2	...
Shawano	176	108,693	10	14	3	1	2
Sheboygan	2,511
Taylor	2	91
Trempealeau	11	1,795	25 ⁶ / ₁₀	9 ⁶ / ₁₀	22 ³ / ₄	2	21 ⁶ / ₁₀	103 ³ / ₄	...
Vernon	612	17,992	10 1-6	17 ³ / ₁₀	10	1 ⁶ / ₁₀	31 ⁶ / ₁₀	60	...
Vilas	...	43,007	28 ³ / ₄	15 ³ / ₄	1 ³ / ₄	1 ³ / ₄	9	63	...
Walworth	1,910
Washburn	...	31
Washington	2,158	56,733	25 ⁶ / ₁₀
Waukesha	6,545	64,839	47	113 ³ / ₄	31 ³ / ₄	1 ⁶ / ₁₀	101 ³ / ₄	3	4
Waupaca	329	13,553	27	15	14	3
Wausau	293	6,515	10 ⁶ / ₁₀	2	5 ³ / ₄
Winnebago	804	34,507	87	113	58	6	...	10	...
Wood	38	1,613	1 ³ / ₄	1 ³ / ₄
Total	84,296	1,159,974	2,182	1,079 ³ / ₄	626 ³ / ₄	427	1,087 ³ / ₄	3,527 ³ / ₄	972 ³ / ₄

STATEMENT OF THE PRINCIPAL FARM PRODUCTS GROWING—Continued.

Counties.	No. acres tobacco.	No. acres cultivated grasses.	No. acres growing timber.	No. milch cows.	Value milch cows.
Adams	4	7,565	18,022	8,122	\$49,186 00
Ashland	5	932	1,256	454	6,568 00
Barron		21,740	24,198	4,652	61,955 00
Bayfield		671		406	4,820 00
Brown		21,312	14,449	8,806	122,724 00
Buffalo		20,756	43,023	9,433	114,411 00
Burnett		1,667		1,643	16,658 00
Calumet		26,959	22,422	12,120	175,434 00
Chippewa		27,643	3,596	4,787	62,308 00
Clark	1	25,350	65,041	6,095	69,487 00
Columbia	890	47,823	56,574	14,025	132,263 00
Crawford	297	19,349	83,574	6,481	95,884 73
Dane	8,729	93,234	94,226	26,220	545,722 00
Dodge	8	39,534	34,297	21,120	453,842 00
Door	8	21,185	11,565	6,262	75,281 00
Douglas		250		282	5,435 00
Dunn		27,641	55,233	8,722	82,720 00
Emu Claire		20,022	11,025	5,114	50,718 00
Florence		967	143,480	168	2,242 00
Flora du Lac		51,144	29,340	22,069	236,771 00
Forest		242	1,908	92	1,268 00
Grant	18	50,178	66,434	17,829	185,226 00
Green	184	64,844	35,622	27,325	422,162 00
Green Lake		15,406	19,268	6,233	103,268 00
Iowa		46,569	61,426	17,327	241,531 00
Iron		1,084	3,210	217	6,360 00
Jackson		10,529	10,254	5,629	6,221 00
Jefferson	852	26,975	21,120	27,011	295,775 00
Juneau	17	14,632	45,796	5,867	87,885 00
Kenosha		28,567	11,734	12,319	284,028 00
Kewaunee		22,310	13,512	10,396	104,891 00
La Crosse		25,531	26,421	9,791	201,296 00
La Fayette	20	58,127	24,542	16,910	232,671 00
Langlade		3,083	7,829	923	12,222 00
Lincoln		5,064		1,105	12,145 00
Manitowoc		49,408	83,878	20,222	225,208 00
Marathon	1	33,750	24,059	8,713	72,228 00
Marinette		7,311	210,458	2,789	39,243 00
Marquette	20	5,883	41,129	3,797	45,216 00
Milwaukee		96,217	11,180	9,379	142,811 00
Monroe	23	21,171	28,884	7,693	86,818 00
Oconto		12,268	53,227	3,474	66,256 00
Ontonagon		231		134	4,020 00
Outagamie		31,729	26,157	14,561	168,053 00
Ozaukee		25,901	14,437	10,229	147,066 00
Pepin		4,884	11,271	2,269	27,539 00
Pierce	7	21,045	26,257	7,326	83,115 00
Polk		13,670	49,019	6,476	56,726 59
Portage		17,517	49,099	5,196	78,491 69
Price		2,633	4,714	447	7,238 00
Racine	6	31,290	11,255	11,306	100,423 00
Richland		89,429	77,639	16,959	121,925 60
Rock	5,821	60,147	32,435	19,904	375,219 60
St. Croix		23,018	11,389	8,881	114,955 04
Sauk		23,573	67,335	14,178	245,422 00
Sawyer		1,520		78	1,950 00
Shawano		17,061	21,462	6,743	75,083 00
Sheboygan		54,625	88,359	23,276	262,825 00
Taylor		2,815		971	10,720 00
Trempealeau		33,002	44,859	12,918	170,700 00
Vernon	652	40,079	78,894	8,474	153,267 00
Vilas		46,029	34,354	24,802	501,826 00
Walworth	23	1,440		813	8,226 00
Washington		25,850	29,981	14,221	221,772 00
Waushara	2	28,403	32,625	16,827	263,625 25
Waukesha		23,434	39,666	10,409	116,131 00
Waupaca		18,300	49,332	7,864	114,220 00
Waupesa		32,925	15,420	14,870	249,228 00
Wauzeka		10,933	9,387	3,924	25,918 00
Total	17,360	1,666,710	2,509,747	663,026	\$9,373,832 88

A TABLE showing the relative assessed value of real and personal property in the various counties, 1894.

Counties.	Personal property.	Land.	Lots.	Total.
Adams	\$389,266	\$1,161,734	\$25,000	\$1,576,000
Ashtland	1,196,414	931,818	8,748,240	5,871,000
Barron	899,351	1,416,049	482,000	2,678,000
Bayfield	829,555	2,895,445	680,000	4,302,000
Brown	1,789,671	2,737,829	8,154,000	7,675,000
Buffalo	961,377	1,653,623	820,000	2,935,000
Burnett	213,340	648,600	50,000	912,000
Calumet	1,065,718	4,081,292	374,000	5,521,000
Chippewa	1,673,751	3,886,449	2,444,000	7,704,000
Clark	978,149	3,964,851	690,000	4,903,000
Columbia	2,782,032	5,715,968	2,180,000	10,678,000
Crawford	944,645	1,373,353	860,000	2,678,000
Dane	6,114,195	13,194,803	7,100,000	26,409,000
Dodge	2,467,438	14,181,515	2,630,000	19,179,000
Door	629,721	667,279	500,000	2,067,000
Douglas	968,892	4,473,108	12,500,000	17,922,000
Dunn	1,680,294	2,829,706	740,000	5,250,000
Eau Claire	2,429,873	1,130,127	8,650,000	7,210,000
Florence	137,380	1,011,620	81,000	1,230,000
Fond du Lac	3,163,242	9,316,758	4,200,000	16,680,000
Forest	38,951	1,951,049	105,000	2,095,000
Grant	2,856,168	7,663,832	1,510,000	11,970,000
Green	3,446,577	5,480,423	1,630,000	10,485,000
Green Lake	1,163,267	3,086,733	800,000	5,050,000
Iowa	1,817,291	4,495,709	600,000	7,210,000
Iron	294,631	1,258,869	330,000	2,183,000
Jefferson	858,225	1,777,705	300,000	2,936,000
Jefferson	2,486,825	7,743,473	2,480,000	12,710,000
Juneau	863,664	1,694,336	488,000	2,046,000
Kenosha	1,382,755	4,237,245	1,600,000	7,210,000
Kewaunee	1,050,475	2,385,525	500,000	8,936,000
LaCrosse	3,722,155	1,317,845	7,110,000	12,150,000
La Fayette	1,543,386	5,311,614	600,000	7,455,000
Langlade	319,870	1,090,130	440,000	1,880,000
Lincoln	1,036,179	1,409,821	1,076,000	3,522,000
Manitowoc	2,046,464	7,305,596	1,800,000	11,152,000
Marathon	2,269,535	1,270,465	1,550,000	5,130,000
Marquette	1,741,546	2,238,454	2,300,000	6,280,000
Marquette	621,717	1,168,283	150,000	1,840,000
Milwaukee	24,398,403	10,790,567	89,811,000	125,000,000
Monroe	1,300,644	2,100,096	750,000	4,150,000
Oconto	1,064,473	1,198,527	630,000	2,893,000
Oneida	456,635	870,365	280,000	1,607,000
Outagamie	1,966,717	3,695,283	4,531,000	10,193,000
Ozaukee	1,101,239	4,649,761	557,000	6,308,000
Pepin	403,888	594,112	187,000	1,185,000
Pierce	1,315,494	2,423,516	628,000	4,407,000
Polk	743,310	1,652,690	157,000	2,552,000
Portage	684,398	1,469,002	937,000	3,371,000
Price	461,142	2,016,858	170,000	2,638,000
Racine	3,425,560	3,795,440	7,960,000	15,121,000
Richland	1,902,947	2,054,053	575,000	3,932,000
Rock	5,013,697	12,294,303	5,452,000	22,760,000
St. Croix	1,429,135	3,819,865	1,298,000	6,517,000
Sauk	2,435,551	4,583,449	1,819,000	8,838,000
Sawyer	126,811	1,676,180	52,000	1,855,000
Shawano	938,267	1,867,733	590,000	3,196,000
Sheboygan	3,391,785	10,248,215	4,790,000	18,430,000
Taylor	325,073	4,808,927	36,000	1,000,000
Trempealeau	1,397,146	2,199,854	325,000	3,853,000
Vernon	1,648,170	2,061,830	325,000	4,635,000
Vilas	73,067	1,072,903	72,000	1,218,000
Walworth	3,629,804	9,612,196	2,835,000	16,377,000
Washburn	211,477	588,523	43,000	843,000
Washington	1,757,509	7,570,491	1,007,000	10,535,000
Waukesha	3,680,291	10,241,709	3,925,000	17,856,000
Waupaca	1,506,174	2,016,826	1,100,000	4,623,000
Waushara	826,550	1,366,450	168,000	2,361,000
Winnebago	4,298,395	4,410,605	8,491,000	17,170,000
Wood	730,255	1,440,745	670,000	8,050,000
Total	\$183,544,117	\$254,946,643	\$211,502,240	\$600,000,000

STATISTICS OF THE COUNTRIES OF THE WORLD.

Countries.	Population.	Square miles.	Capitals.
China.....	402,680,000	4,218,401	Peking.
Russian Empire*.....	881,037,574	11,335,806	London.
Russian Empire.....	113,354,649	8,644,100	St. Petersburg.
United States.....	169,000,000	2,602,990	Washington.
France and Colonies.....	59,666,967	5,137,856	Paris.
France.....	38,218,003	204,177	Paris.
Colonies.....	21,448,964	2,923,679
Algeria.....	3,870,000	350,000	Algiers.
Senegal, etc.....	188,357	680,000	St. Louis.
Tunis.....	1,530,000	45,000	Tunis.
Cayenne.....	26,532	46,697	Cayenne.
Cambodia.....	1,500,000	32,254	Saigon.
Cochin-China.....	1,223,000	13,692
Tonquin.....	12,000,000	60,000	Hanoi.
New Caledonia.....	62,752	7,624	Noumea.
Tahiti.....	12,800	462
Sahara.....	1,100,000	1,550,000
German Empire.....	49,321,094	211,108	Berlin.
Prussia.....	29,357,572	134,467	Berlin.
Bavaria.....	5,589,382	29,291	Munich.
Saxony.....	3,530,513	5,759	Dresden.
Württemberg.....	2,085,413	7,821	Stuttgart.
Baden.....	1,656,817	5,803	Karlsruhe.
Alsace Lorraine.....	1,604,987	5,602	Strasbourg.
Hesse.....	266,170	2,965	Darmstadt.
Mecklenburg-Schwerin.....	575,140	5,137	Schwerin.
Hamburg.....	622,530	158
Brunswick.....	372,580	1,425	Brunswick.
Oldenburg.....	341,250	2,479	Oldenburg.
Saxe-Weimar.....	323,868	1,887	Weimar.
Anhalt.....	247,603	906	Dessau.
Saxe-Meiningen.....	214,697	953	Meiningen.
Saxe-Coburg-Gotha.....	198,717	760	Gotha.
Bremen.....	180,443	99
Saxe-Altenburg.....	161,129	511	Altenburg.
Lippe.....	123,250	472	Detmold.
Reuss (younger line).....	112,118	319	Gera.
Mecklenburg-Strelitz.....	98,371	1,151	Neu Strelitz.
Schwarzburg-Rudolstadt.....	83,939	863	Rudolstadt.
Schwarzburg-Soud's's's's.....	73,623	333	Sondershausen.
Lubeck.....	76,485	115
Waideck.....	56,565	438	Arolsen.
Reuss (elder line).....	57,304	122	Greiz.
Schauenburg Lippe.....	31,787	131	Buckenburg.
German Africa.....	5,650,000	622,000
Austro-Hungarian Empire.....	41,827,700	901,591	Vienna.
Japan.....	39,607,234	147,669	Tokio.
Netherlands.....	4,450,870	12,680	The Hague.
Netherlands and Colonies.....	83,012,238	778,187	The Hague.
Borneo.....	1,073,500	203,714
Celebes.....	2,000,000	72,000
Java.....	21,974,161	50,848	Batavia.
Moluccas.....	353,000	42,420	Amboyna.
New Guinea.....	200,000	150,755
Sumatra.....	2,750,000	170,744
Surinam.....	57,141	46,090	Paramaribo.
Turkish Empire.....	38,539,787	1,652,333	Constantinople.
European Turkey.....	4,200,000	63,850
Asiatic Turkey.....	10,133,900	729,170
Tripoli.....	1,000,600	308,873	Tripoli.
Bulgaria.....	3,154,375	37,860	Sofia.
Egypt.....	6,817,595	400,000	Cairo.
Italy.....	29,690,785	110,665	Rome.
Italy and Colonies.....	34,970,785	425,765	Rome.
Assyria.....	4,500,000	180,000
Eritrea.....	660,000	65,100
Somal Coast.....	210,000	70,000

* These estimates of the population and area of the British Empire include the recently acquired great possessions in Africa. † Estimated for January 1, 1895. ‡ In Europe.

STATISTICS OF THE COUNTRIES OF THE WORLD—Continued.

Countries.	Population.	Square miles.	Capitals.
Spain	17,550,216	106,173	Madrid.
Spain and Colonies	28,911,509	603,076	Madrid.
Spanish Africa	437,000	203,767
Philippine Islands	9,500,000	114,328	Manila.
Cuba	1,521,684	43,230	Havana.
Porto Rico	784,769	3,550	San Juan.
Brazil	14,000,000	3,219,000	C. Rio Janerio.
Mexico	11,632,924	751,700	City of Mexico.
Korea	10,519,000	85,000	Seoul.
Congo State	8,000,000	802,000
Persia	7,653,600	696,000	Teheran.
Portugal	4,708,178	34,038	Lisbon.
Portugal and Colonies	11,073,681	931,785	Lisbon.
Portuguese Africa	8,416,000	841,025
Portuguese Asia	847,503	7,923
Sweden and Norway	6,774,409	298,974	Stockholm
Morocco	6,500,000	314,000	Fez.
Belgium	6,030,043	11,373	Brussels
Siam	5,700,000	280,550	Bangkok.
Roumania	5,376,000	46,314	Bucharest.
Argentine Republic	4,200,000	1,095,013	Buenos Ayres
Colombia	4,000,000	391,430	Bogota
Afghanistan	4,000,000	279,000	Cabul.
Madagascar	3,500,000	230,000	Antananarivo.
Peru	2,970,000	405,040	Lima.
Switzerland	2,933,384	15,981	Berne.
Chile	2,695,928	256,860	Santiago.
Bolivia	2,300,000	473,000	La Paz.
Greece	2,187,308	34,977	Athens.
Denmark	2,172,203	14,780	Copenhagen.
Denmark and Colonies	2,288,193	101,403	Copenhagen.
Iceland	72,445	39,756	Reykjavik.
Greenland	9,780	46,740	Godthaab.
West Indies	83,763	118
Venezuela	2,121,988	506,159	Caracas.
Servia	2,096,043	18,737	Belgrade.
Nepaul	2,000,000	56,800	Khatmandu.
Oman	1,600,000	81,000	Muscat.
Guatemala	1,427,116	46,774	N. Guatemala
Ecuador	1,146,000	144,000	Quito.
Liberia	1,050,000	14,000	Monrovia.
Transvaal	860,000	110,193	Pretoria.
Uruguay	700,000	72,112	Montevideo.
Khiva	700,000	22,320	Khiva.
Salvador	651,130	7,228	San Salvador.
Haiti	550,000	29,830	Port au Prince.
Paraguay	476,000	145,000	Asuncion.
Honduras	431,917	43,638	Tegucigalpa.
Nicaragua	400,000	51,660	Managua.
Dominican Republic	350,000	20,596	San Domingo.
Montenegro	245,880	3,426	Cettinje.
Costa Rica	213,788	19,985	San Jose.
Orange Free State	153,513	41,484	Bloemfontein.
Hawaii	86,047	6,687	Honolulu.

SUMMARY OF FISH AND GAME LAWS.

CHAPTER 221, LAWS OF 1895.

GAME.

WHEN MAY BE TAKEN, CAUGHT OR KILLED.

*Deer.....	Nov. 1 to Nov. 21
California Quail	Aug. 20 to Dec. 1
Woodcock	Aug. 20 to Dec. 1
Quail	Aug. 20 to Dec. 1
Partridge.....	Aug. 20 to Dec. 1
§ Pheasant or Ruffed Grouse.....	Aug. 20 to Dec. 1
Prairie Hen or Prairie Chicken	Aug. 20 to Dec. 1
Sharp-tailed Grouse.....	Aug. 20 to Dec. 1
Grouse	Aug. 20 to Dec. 1
† Mallard, Teal or Wood Duck	Aug. 20 to Dec. 1
Plover.....	Aug. 20 to Dec. 1
Snipe	Aug. 20 to Dec. 1
† Wild Duck (other than above).....	Sept. 1 to May 1
Wild Goose.....	Sept. 1 to May 1
Brant.....	Sept. 1 to May 1
Otter	Oct. 1 to May 1
Marten	Oct. 1 to May 1
Mink	Oct. 1 to May 1
Fisher.....	Oct. 1 to May 1

FISH.

Trout (other than Mackinaw lake)	April 15 to Aug. 20
‡ Bass, white, black, mul, green, Oswego	June 1 to Mch. 1
Pickeral	June 1 to Mch. 1
Wall eyed Pike	June 1 to Mch. 1
Musellonge.....	June 1 to Mch. 1
Whitefish (in inland lakes with net).....	Nov. 1 to Dec. 8

* Not to be taken in night time, nor with dog at any time.

§ No pheasant to be killed for five years.

† No ducks to be shot by aid of light at night nor by use of sneak beat or box concealing person nor to be taken by net.

‡ Does not apply to outlying waters.

ELEVENTH U. S. CENSUS, 1890.

FROM OFFICIAL SOURCES.

Population.	Population.
ADAMS COUNTY — POPULATION, 6,889.	
Adams.....	488
Big Flats.....	322
Dell Prairie.....	448
Easton.....	378
Jackson.....	504
Leola.....	240
Lincoln.....	440
Monroe.....	402
New Chester.....	344
New Haven.....	745
Preston.....	239
Quincy.....	353
Richfield.....	335
Rome.....	228
Springville.....	474
Strong's Prairie.....	870
Total.....	6,889
ASHLAND COUNTY — POPULATION, 20,063.	
Ashland, incl. Apostle Islands, 952	1,507
city, 1st ward.....	1,445
2d ward.....	1,714
3d ward.....	1,772
4th ward.....	2,301
5th ward.....	2,734
Butternut.....	1,210
Jacobs.....	1,277
Knight.....	639
Vaughan, incl. vil's. Hurley, 2,267;	5,474
Hoyt, Guile and Pence.....	5,474
Total.....	20,063
BARRON COUNTY — POPULATION, 15,416.	
Barron.....	400
city.....	829
Cedar Lake.....	531
Chetek.....	1,728
Clinton.....	473
Cumberland.....	1,546
city.....	1,219
Dallas.....	1,033
Maple Grove.....	970
Oak Grove.....	608
Prairie Farm.....	1,047
Rice Lake, 1st ward.....	576
2d ward.....	531
3d ward.....	351
4th ward.....	672
Total.....	2,130
Stanford.....	539
Stanley.....	748
Sumner.....	365
Turtle Lake.....	874
Vance Creek.....	314
Total.....	15,416
BAYFIELD COUNTY — POPULATION, 7,390.	
Bayfield, town.....	557
city.....	1,371
Drummond.....	693
Mason.....	1,643
Washburn.....	640
city.....	3,059
Total.....	7,390
BROWN COUNTY — POPULATION, 30,164.	
Allouez.....	263
Ashwaubenon.....	479
Bellevue.....	828
De Pere.....	569
*city, 1st ward.....	1,877
2d ward.....	3,925
3d ward.....	1,748
4th ward.....	1,748
Eaton.....	1,102
Fort Howard, 1st ward..	2,584
2d ward.....	4,734
3d ward.....	2,170
4th ward.....	2,170
5th ward.....	1,441
6th ward.....	1,008
Glenmore.....	1,441
Green Bay.....	1,008
city, 1st ward.....	1,897
2d ward.....	4,192
3d ward.....	3,070
Holland.....	1,249
Howard.....	1,201
Humboldt.....	1,068
Lawrence.....	949
Morrison.....	1,449
New Denmark.....	1,553
Pittsfield.....	941
Preble.....	1,160
Rockland.....	800
Scott.....	1,289
Suamico.....	906
Wrightstown.....	2,169
Part of Oneida Indian reservation.....	723
Total.....	39,164
BUFFALO COUNTY — POPULATION, 15,997.	
Alma.....	710
city.....	1,428
Belvidere, incl. Buffalo City (238).....	973
Buffalo.....	647
city (See Belvidere).....	744
Canton.....	671
Cross.....	671
Dover.....	737
Fountain.....	972

* Includes W. De Dera.

BUFFALO COUNTY—Continued.		Population.	CLARK COUNTY—Continued.		Population.
Gilmantown.....		599	Loyal.....		979
Glencoe.....		692	Lynn (See Grant).....		
Lincoln.....		556	Mayville (See Hoard).....		
Maxville.....		602	Meutor.....		684
Milton.....		389	Neillsville city, 1st ward.....	607	1,936
Modena.....		828	2d ward.....	735	
Monrovi city.....		1,090	3d ward.....	594	
Montana.....		840	Pine Valley.....		886
Naples.....		727	Sherman.....		470
Nelson.....		1,919	Sherwood Forest (See Levis).....		
Waumandee.....		853	Thorpe, incl. vil.....		1,192
Total.....		15,997	Unity (See Beaver).....		591
			Warner.....		563
			Washburn (See Levis).....		863
			Weston.....		896
			Withee (See Hixon).....		
			York.....		896
			Total.....		17,708
BURNETT COUNTY—POPULATION, 4,393.					
Grantsburg.....		1,447			
vil.....		410			
Marshland.....		678			
Rusk.....		232			
Trade Lake.....		825			
Wood Lake.....		801			
Total.....		4,898			
CALUMET COUNTY—POPULATION, 16,639.			COLUMBIA COUNTY—POPULATION, 28,350.		
Brillion, incl. vil.....		2,092	Arlington.....		828
Brotherstown.....		1,629	Caledonia.....		1,336
Charlestown.....		1,932	Columbus.....		800
Chilton.....		1,349	city.....		1,977
city.....		1,424	Courtland, incl. parts of Ran-		
Harrison.....		1,987	dolph (w. ward) and Cambria.....		1,324
New Holstein.....		1,735	Dekorra.....		1,285
Rantoul.....		1,683	Ft. Winnebago.....		645
Stockbridge.....		1,948	Fontain Prairie.....		1,315
Woodville.....		1,427	Hampden.....		861
Total.....		16,639	Leeds.....		1,171
			Lewiston.....		936
			Lodi.....		1,375
			Lowville.....		733
			Marcellon.....		845
			Newport, incl. Kilbourn City vil.....		1,448
			Osseo.....		1,127
			Portage.....		255
			Portage, 1st and 4th wards.....	2,065	5,143
			2d and 3d wards.....	1,848	
			5th ward.....	1,300	
			Randolph, incl. part of village.....		974
			Randolph vil., w. ward (See Court-		
			land).....		
			Rio, vil.....		339
			Scott.....		824
			Springvale.....		703
			West Point.....		701
			Wycena.....		1,303
			Total.....		28,350
CHIPPEWA COUNTY—POPULATION, 25,143.			CRAWFORD COUNTY—POPULATION, 15,987.		
Anson.....		533	Bridgeport.....		410
Arthur.....		622	Clayton.....		2,050
Auburn.....		1,584	Eastman.....		1,436
Big Bend.....		820	Freeman.....		1,496
Bloomer.....		2,351	Haney.....		738
Chippewa Falls, 1st ward.....	929		Marietta.....		1,300
2d ward.....	1,174		Prairie du Chien.....		662
3d ward.....	1,398		city, 1st ward.....	629	3,131
4th ward.....	685		2d ward.....	1,131	
5th ward.....	920		3d ward.....	1,063	
6th ward.....	902		4th ward.....	308	
7th ward.....	647		Scott.....		1,079
8th ward.....	896		Seneca, incl. Lynxville vil.....		1,440
9th ward.....	683		Utica.....		1,389
10th ward.....	436		Wauzeka.....		916
Cleveland.....		895	Total.....		15,987
Colburn.....		347			
Eagle Point.....		1,282			
Edson.....		2,164			
Flambeau.....		289			
La Fayette.....		1,514			
Lawrence.....		272			
Sigel.....		1,587			
Tilden.....		1,313			
Wheaton.....		1,400			
Total.....		25,143			
CLARK COUNTY—POPULATION, 17,708.			DANE COUNTY—POPULATION, 59,578.		
Beaver, incl. Unity.....		1,077	Albion.....		1,516
Colby.....		1,106	Berry.....		1,093
Eaton.....		707	Black Earth, incl. vil.....		742
Fremont.....		411	Blooming Grove.....		959
Grant, incl. Lynn.....		1,596	Blue Mounds.....		1,449
Green Grove.....		242			
Hewett.....		151			
Hixon, incl. Withee.....		1,537			
Hoard, incl. Mayville.....		1,760			
Levis, incl. Washburn and Sher-					
wood Forest.....		684			

DANE COUNTY—Continued.	Population.
Burke	1,083
Bristol	1,129
Christiana	2,379
Cottage Grove	1,305
Cross Plains	1,103
Dane	1,161
Deerfield	1,573
Dunkirk	1,496
Dunn, incl. McFarland vi	1,113
Fitchburg	958
Madison	919
city, 1st ward	2,845
2d ward	2,943
3d ward	1,512
4th ward	2,284
5th ward	2,164
6th ward	1,678
Mazomanie, incl. vil., 1,034	1,482
Medina, incl. vil. Marshall	1,393
Middleton	1,433
Montrose, incl. vils. of Belleville and Paoli	1,251
Oregon, incl. vil., 595	1,436
Perry	996
Pleasant Springs	1,501
Prunrose	889
Roxbury	1,073
Rutland	1,222
Springdale	1,130
Springfield	1,111
Stoughton, city, 1st ward	1,067
2d ward	1,373
Sun Prairie, incl. vil., 701	1,616
Vernout	892
Verona	1,235
Vienna	1,039
Westport	1,893
Windsor	1,329
York	963
Total	59,578

DODGE COUNTY—POPULATION, 44,984.	
Ashippun	1,344
Beaver Dam	1,341
city, 1st ward	1,828
2nd ward	
3rd ward	2,394
4th ward	
Burnett, including Burnett Junction	1,026
Calamus	1,083
Chester	736
Clyman	1,293
Elba	1,117
Etunette	1,348
Fox Lake, including village, 814	1,516
Herman, including village of, 1,392, and Hulsburg and Woodland	1,478
Hubbard, including part Horicon village, 1,273	2,969
Hustisford, including village, 513	1,639
Jebanon. See Oak Grove	
Lebanon	1,505
Le Roy	1,413
Lomira	1,816
Lowell	2,492
Mayville, city, 1,165. See Williamstown	
Oak Grove, incl. Juneau, 701; Oak Grove village, 1,184; Minnesota Jct., Rolling Prairie and part Horicon	2,375
Portland	1,163
Randolph, E. Ward. See Westford	
Reeseville	
Rubicon, including village of, 1,024, and Neshkoro	1,520
Shields	919

DODGE COUNTY—Continued.	Population.
Theresa	1,791
Trenton	1,472
Watertown, 5th ward	} See Jef- erson Co. Total, 8,755..
6th ward	
Waupun, S. W. See Fond du Lac Co., total, 2,757	1,695
Westford, including Randolph village	1,296
Williamstown, including Mayville and Kekoskee	2,196
Total	44,984

DOOR COUNTY—POPULATION, 15,682.	
Bailey's Harbor	609
Brussels	1,085
Clay Banks	609
Egg Harbor	821
Forestville	1,351
Gardner	805
Gibraltar	964
Jacksonport	817
Liberty Grove	1,536
Nasawanpee	1,057
Sevastopol	1,313
Sturgeon Bay	1,135
city	2,195
Union	673
Washington	738
Total	15,682

DOUGLAS COUNTY—POPULATION, 13,408.	
Brule	886
Gordon	184
Nesagamain	554
Superior	351
city, 1st ward	846
2d ward	1,453
3d ward	1,295
4th ward	4,486
5th ward	1,215
6th ward	993
7th ward	1,695
Total	13,408

DUNN COUNTY—POPULATION, 22,664.	
Colfax	672
Dunn	1,258
Eau Claire	1,218
Elk Mound	692
Grant	542
Hay River	486
Lucas	705
Menomonie	1,633
city, 1st ward	1,417
2d ward	1,176
3d ward	1,013
4th ward	1,885
New Haven	521
Otter Creek	842
Peru	342
Red Cedar	1,127
Rock Creek	843
Sand Creek	620
Sheridan	423
Sherman	635
Spring Brook	1,267
Stanton	1,113
Tainter	442
Tiffany	1,118
Weston	650
Wilson	481
Total	22,664

IOWA COUNTY—Continued.	Population.
Highland, incl. vil., 751	2,328
Linden, incl. vil.	1,801
Miffin, incl. vil.	1,465
Mineral Point city, 1st ward	1,475
2d ward	1,219
Moscow	1,145
Pulaski	1,239
Ridgeaway	950
Waldwick	810
Wyoming	629
Total	22,117

JACKSON COUNTY—POPULATION, 15,797.

Albion	1,717
Alma	1,699
Black River Falls, city	2,261
Cleveland	686
Curran	706
Franklin	636
Garfield	567
Garden Valley	703
Hixton	696
Irving	909
Knapp	1,005
Manchester	560
Melrose	1,304
Millston	392
Northfield	787
Springfield	903
Sullivan	329
Total	15,797

JEFFERSON COUNTY—POPULATION, 33,530.

Axtalan, incl. part of Johnson's Creek, village. (See Farmington)	1,319
Cold Spring	649
Concord	1,331
Farmington, incl. part of John- son's Creek	1,847
Hebron, incl. vil.	1,060
Ixonia, incl. vil. Pipersville	1,491
Jefferson, incl. city, 2,287	4,053
Koshkonong, incl. Ft. Atkinson city, 2,283	8,782
Lake Mills, incl. vil., 1,063	2,107
Milford, incl. vil.	1,439
Oakland	1,168
Palmyra, incl. vil., 567	1,357
Sullivan	1,323
Summer	539
Waterloo, incl. vil., 802	1,839
Watertown, town	1,691
city, 1st ward	2,150
2d ward	1,011
3d ward	1,760
4th ward	985
7th ward	985
In Dodge county, 5th and 6th wards, 2,249; total, 8,753.	
Total	33,530

JUNEAU COUNTY—POPULATION, 17,121.

Armenia	354
Clearfield	274
Elroy, city	1,413
Fountain	744
Gerrantown	510
Kildare	648
Kingston	211
Lemonweir	1,075
Lindina	957
Lisbon	444
Lyndon	495
Marion	391
Mauston, city	1,343

JUNEAU COUNTY—Continued.	Population.
Necedah	2,343
New Lisbon, city	590
Orange, incl. Camp Douglas vil.	604
Plymouth	859
Seven Mile Creek	697
Summit	960
Wonewoc	1,211
village	619
Total	17,121

KENOSHA COUNTY—POPULATION, 15,581.

Brighton	926
Bristol	1,071
Kenosh city, 1st and 3d w., 3,634 2d and 4th w., 2,998	6,532
Paris	871
Pleasant Prairie, incl. vil.	1,646
Salon, incl. Wilmet vil.	633
Somers	1,493
Wheatland, incl. New Munster vil.	752
Total	15,581

KEWAUNEE COUNTY—POPULATION, 16,153.

Ahnapee	1,384
city	1,015
Carlton	1,571
Casco	1,211
Franklin	1,623
Kewaunee	1,216
Lincoln	1,181
Luxemburg	1,600
Montpelier	1,469
Pierce	852
Red River	1,114
West Kewaunee	1,620
Total	16,153

LA CROSSE COUNTY—POPULATION, 38,801.

Bangor	1,138
Barre	670
Burns	1,020
Campbell	955
Farmington	1,810
Greenfield	751
Hamilton	1,942
Holland	1,009
La Crosse city, 1st ward	2,569
2d ward	2,653
3d ward	2,780
4th ward	2,156
5th ward	2,649
6th ward	1,593
7th ward	2,516
8th ward	3,202
9th ward	2,648
10th ward	2,264
Onalaska	1,030
city	1,587
Shelby	1,003
Washington	796
Total	38,801

LA FAYETTE COUNTY—POPULATION, 20,205.

Argyle, incl. vil.	1,268
Belmont, incl. vil.	1,185
Benton	1,245
Blanchard	650
Darlington, incl. city, 1,589	2,682
Elk Grove	788
Fayette	822
Gratiot	1,511
Kendall	754
Lamont	516

LA FAYETTE COUNTY—Continued. Population.

Monticello.....	305
New Diggings.....	1,374
Seymour.....	2,780
Stallisburg, incl. city, 1,393.....	2,370
Wayne, incl. So. Wayne vil.....	1,176
White Oak Springs.....	384
Willow Springs.....	931
Wlota, incl. vil.....	1,627
Total.....	20,265

LANGLADE COUNTY—POPULATION, 9,465.

Ackley.....	574
Antigo, incl. Polar town.....	1,087
city, 1st ward.....	1,074
3d ward.....	627
4th ward.....	4,434
5th ward.....	2,723
6th ward.....	
Elcho, incl. Parrish.....	567
Elton, incl. Langlade town.....	344
Langlade, see Elton.	
Neva, incl. Price.....	735
Norwood, see Rolling.	
Parrish, see Elcho.	
Polar, see Antigo.	
Price, see Neva.	
Rolling, incl. Norwood.....	1,348
Summit, see Vilas.	
Vilas, incl. Summit.....	586
Total.....	9,465

LINCOLN COUNTY—POPULATION, 12,006.

Corning.....	347
Harrison, see Russell.	
Merrill.....	539
city, 1st ward.....	1,462
2d ward.....	2,109
3d and 7th ward.....	2,132
4th and 6th ward.....	1,106
5th ward.....	736
Pine River.....	2,148
Roak Falls, incl. Tomahawk vil., 1816.....	859
Russell, incl. Harrison, town and vil.....	570
Scott.....	12,008
Total.....	12,008

MANITOWOC COUNTY—POPULATION, 37,831.

Cato.....	1,793
Centerville.....	1,374
Cooperstown.....	1,639
Eaton.....	1,332
Franklin.....	1,836
Gibson.....	1,651
Kossuth.....	1,973
Liberty.....	1,277
Manitowoc.....	1,275
city, 1st ward.....	1,744
3d ward.....	1,656
4th ward.....	1,587
5th ward.....	1,669
6th ward.....	1,654
Manitowoc Rapids.....	1,914
Maple Grove.....	1,585
Meeme.....	1,431
Mishicot.....	1,417
Newton.....	1,726
Rockland.....	1,267
Schleswig.....	2,053
Two Creeks.....	607
Two Rivers.....	1,108
city.....	2,870
Total.....	37,831

MARATHON COUNTY—POPULATION, 30,369.

Bergen, incl. Emmet.....	616
Berlin, incl. Hamburg, 693.....	1,776
Brighton.....	686
Cleveland, see Frankfort.	
Day, incl. McMillan.....	1,255
Easton, incl. Wausau town, 1,378.....	1,639
Eau Claire, see Frankfort.	
Eldron, incl. Norrie.....	585
Emmett, see Bergen.	
Frankfort, incl. Wien and Eau Claire and Cleveland.....	1,284
Halsey.....	654
Hamburg, see Bergen.	
Harrison, incl. Texas.....	1,146
Holoton.....	760
Hull.....	893
Johnson, incl. Reithrock, 717.....	1,030
Knowlton, see Kronenwetter.	
Kronenwetter, incl. Knowlton, Pike Lake, 542.....	1,139
Maine.....	1,178
Marathon, incl. Marathon city, vil. McMillan, see Day.	1,438
Mosinee, incl. vil.....	636
Norrie, see Eldron.	
Pike Lake, see Kronenwetter.	
Rib Falls, see Stettin.	
Reithrock, see Johnson.	
Spencer, incl. vil., 526, and Manville.....	1,018
Stettin, incl. Rib Falls, 672.....	1,636
Texas, see Harrison.	
Wausau, see Easton.	
city, 1st ward.....	1,319
2d ward.....	1,065
3d ward.....	1,101
4th ward.....	967
5th ward.....	1,831
6th ward.....	1,845
7th ward.....	1,065
Weston.....	1,776
Wien, see Frankfort.	
Total.....	30,369

MARINETTE COUNTY—POPULATION, 20,304.

Marinette, city, 1st ward... 1,928	
2d ward... 2,129	
3d ward... 2,700	11,523
4th ward... 2,961	
5th ward... 1,814	
Peshtigo.....	7,202
Porterfield, incl. vil. Wausaukee, 1,119.....	1,579
Total.....	20,304

MARQUETTE COUNTY—POPULATION, 9,676.

Buffalo.....	805
Crystal Lake.....	667
Douglas, incl. vil., 761.....	628
Harris.....	576
Mecan.....	734
Montello, incl. vil., 761.....	1,177
Noundville.....	324
Neshkoro.....	561
Newton.....	711
Oxford.....	567
Packwaukee.....	711
Shields.....	608
Springfield.....	605
Westfield.....	1,012
Total.....	9,676

MILWAUKEE COUNTY—POPULATION, 236,101.

Franklin.....	1,868
Granville.....	2,273
Greenfield.....	3,190

MILWAUKEE Co.—Continued.	Population.
Lake.....	4,899
Milwaukee.....	6,403
city, 1st ward.....	9,341
2d ward.....	10,685
3d ward.....	6,823
4th ward.....	10,231
5th ward.....	10,168
6th ward.....	13,030
7th ward.....	6,645
8th ward.....	14,236
9th ward.....	22,469
10th ward.....	19,879
11th ward.....	13,768
12th ward.....	11,791
13th ward.....	14,658
14th ward.....	11,107
15th ward.....	9,447
16th ward.....	6,321
17th ward.....	5,696
18th ward.....	7,923
Oak Creek.....	2,087
Wauwatosa.....	10,914
Total.....	236,101

MONROE COUNTY — POPULATION, 23,211.	
Adrian.....	615
Angelo.....	477
Byron.....	458
Clifton.....	955
Glendale.....	1,324
Greenfield.....	592
Jefferson.....	1,315
La Fayette, incl. New Lyme.....	512
La Grange.....	739
Leon.....	688
Lincoln.....	1,065
Little Falls.....	933
New Line. See La Fayette.....	
Oakdale.....	680
Portland.....	1,166
Ridgeville.....	1,292
Sheldon.....	813
Sparta.....	996
city, 1st ward.....	928
2d ward.....	662
3d ward.....	694
4th ward.....	511
Tomah.....	698
city.....	2,199
Wellington.....	1,130
Wells.....	642
Wilton.....	1,080
Total.....	23,211

OCONTO COUNTY — POPULATION, 15,009.	
Chase.....	913
Gillett, see Oconto Falls.....	
Howe.....	770
Little River.....	1,194
Little Suamico.....	624
Maple Valley.....	1,336
Oconto.....	1,063
Oconto city, E. ward.....	2,450
N. ward.....	
W. ward.....	
S. ward.....	2,769
Oconto Falls, incl. Gillett, 938.....	1,432
Pensaukee.....	1,585
Stiles.....	868
Total.....	15,009

ONEIDA COUNTY — POPULATION, 5,010.	
Eagle River, incl. vil.....	1,243
Hazelhurst.....	355
Minonqua.....	463
Pelican, incl. vil. of Rhine- lander, 2,658.....	2,949
Total.....	5,010

OUTAGAMIE COUNTY — POPULATION, 38,600.	Population.
Appleton city, 1st ward.....	2,208
2d ward.....	2,737
3d ward.....	2,436
4th ward.....	1,267
5th ward.....	3,221
6th ward.....	
Black Creek.....	1,877
Bovina.....	663
Buchanan.....	1,397
Center.....	1,488
Cicero.....	952
Dale.....	1,207
Deer Creek.....	932
Ellington.....	1,210
Freedom.....	1,602
Grand Chute.....	1,574
Greenville.....	1,246
Hortonia.....	1,397
Kaukauna.....	1,728
city, 1st ward.....	2,076
2nd ward.....	
3d ward.....	
4th ward.....	2,591
5th ward.....	
Liberty.....	492
Main.....	478
Maple Creek.....	815
New London, 3d ward. Total for city, 2,919 (See Waupaca Co.).....	808
Osborn.....	685
Seymour.....	977
city.....	733
Part of Oneida Indian Reserva- tion, In.....	923
Total.....	38,600

OZAUKEE COUNTY — POPULATION, 14,943.	
Belgium.....	1,690
Cedarburg, incl. city, 1,361.....	2,868
Fredonia, incl. vil., 1,503.....	1,666
Grafton, incl. vil.....	1,444
Mequon.....	2,902
Port Washington, incl. city, 1,659.....	2,728
Saukville, incl. vil.....	1,647
Total.....	14,943

PEPIN COUNTY — POPULATION, 6,932.	
Albany.....	459
Durand.....	253
city.....	1,154
Frankfort.....	648
Lima.....	765
Pepin.....	1,491
Stockholm.....	711
Waterville.....	1,267
Waubeck.....	164
Total.....	6,932

PIERCE COUNTY — POPULATION, 20,385.	
Clifton.....	631
Diamond Bluff.....	498
Ellsworth.....	1,328
village.....	664
El Paso.....	837
Gilman.....	1,227
Hartland.....	1,189
Isabelle.....	324
Malden Rock.....	1,164
village.....	839
Martell.....	711
Oak Grove.....	816
Prescott, city.....	902
River Falls.....	1,067
city (2d, 3d and 4th wards in Pierce county — total incl. 1st in St. Croix county, 2,474).....	1,779

	Population.
ST. CROIX COUNTY—POPULATION, 22,367.	
Baldwin, incl. village.....	1,814
Cady.....	771
Cylon.....	708
Eau Galle.....	1,387
Emu-raid.....	547
Erin Prairie.....	851
Forest.....	190
Glenwood.....	1,671
Hammond, incl. village.....	1,285
Hudson.....	596
city, 1st ward.....	518
2d ward.....	1,176
3d ward.....	1,316
Total.....	2,910
Kinnickinnick.....	630
New Richmond, 1st ward.....	459
2d ward.....	493
3d ward.....	462
Total.....	1,414
Pleasant Valley.....	533
Richmond.....	833
Rush River.....	655
St. Joseph.....	780
Somerset.....	1,159
Springfield.....	1,445
Stanton.....	765
Star Prairie.....	767
Troy, incl. River Falls city, ward 1.....	696
Total.....	22,367

	Population.
SAAK COUNTY—POPULATION, 30,575.	
Baraboo.....	1,386
city, 1st ward.....	1,705
2d ward.....	1,545
3d ward.....	1,355
Total.....	4,605
Bear Creek.....	883
Dellona.....	594
Delton.....	829
Excelsior, incl. Ableman vil.....	1,299
Fairfield.....	672
Franklin.....	1,044
Freedom, incl. vil. North Freedom.....	1,259
Greenfield.....	848
Honey Creek.....	1,124
Ironton, incl. vil.....	1,455
La Valle, incl. vil.....	1,367
Merrimack.....	847
Prairie du Sac, incl. vil., 563.....	1,180
Reeslaburg.....	1,112
city.....	1,737
Sauk City village.....	876
Spring Green, incl. vil., 625.....	1,298
Sumpter.....	761
Troy.....	911
Washington.....	1,306
Westfield.....	1,357
Winfield.....	793
Woodland.....	1,222
Total.....	30,575

SAWYER COUNTY—POPULATION, 1,997.	
Hayward, vil., 1,349, incl. town..	1,977

	Population.
SHAWANO COUNTY—POPULATION, 13,236.	
Almon, incl. towns Morris and Seneca.....	1,213
Angelica (See Green Valley).....	
Aniwa, incl. Hutchins, 630.....	1,306
Belem Plaine.....	1,028
Bismarwood.....	731
Fairbanks (See Germania).....	
Germania, incl. Fairbanks.....	923
Grant.....	1,036
Green Valley, incl. Angelica, 680.....	1,464
Hartland.....	1,379
Herman.....	853
Hutchins (See Aniwa.).....	
Lessor.....	749
Maple Grove.....	1,400

	Population.
SHAWANO Co.—Continued.	
Morris (See Almon).....	
Navarino (See Wauchechon).....	
Pella.....	816
Richmond, incl. the city of Shawano.....	2,633
Seneca (See Almon).....	
Shawano city, 1,505 (See Richmond).....	
Washington.....	1,242
Wauchechon, incl. Navarino.....	1,089
Wittenberg.....	1,384
Total.....	19,236

	Population.
SHEBOYGAN COUNTY—POPULATION, 42,489.	
Greenbush, incl. (Genesulah vil.).....	1,690
Herman.....	1,298
Holland.....	2,874
Lima.....	1,921
Lyndon.....	1,697
Mitchell.....	1,012
Mosell.....	863
Plymouth.....	1,356
city.....	1,503
Rhine.....	1,613
Russell.....	439
Scott.....	1,473
Sheboygan.....	2,117
city, 1st ward.....	2,295
2d ward.....	2,323
3d ward.....	1,474
4th ward.....	3,730
5th ward.....	3,064
6th ward.....	3,064
7th ward.....	3,464
8th ward.....	1,577
Sheboygan Falls.....	1,118
village.....	1,738
Wilson.....	1,044
Total.....	42,489

	Population.
TAYLOR COUNTY—POPULATION, 6,731.	
Browning.....	280
Chelsea.....	613
Deer Creek.....	573
Greenwood.....	253
Grover.....	286
Little Black.....	1,131
Medford city, incl. town, 1,064.....	2,387
Mollitor.....	117
Pine Creek.....	190
Rib Lake.....	520
Westboro.....	541
Total.....	6,731

	Population.
TREMPEALEAU COUNTY—POPULATION, 18,920.	
Arlion.....	847
Arcahin, incl. vil., 659.....	3,147
Burnside, incl. Independence vil.....	1,307
Caledonia.....	379
Chimney Rock.....	682
Dodge.....	448
Etrick.....	1,841
Gale, incl. Galesville, vil., 537.....	1,816
Hale.....	1,566
Lincoln, incl. Whitehall vil.....	937
Pigeon.....	1,038
Preston.....	1,811
Saunier.....	854
Trempealeau, incl. vil., 794.....	1,584
Unity.....	763
Total.....	18,920

	Population.
VERNON COUNTY—POPULATION, 23,111.	
Bergen.....	1,011
Christiana.....	1,521
Clinton.....	1,043

WINNEBAGO COUNTY—POPULATION, 50,097.		WOOD COUNTY—POPULATION, 18,127.		
	Population.		Population.	
Algoma	757	Auburnville, incl. vil	909	
Black Wolf	887	village (See town)		
Clayton	1,170	Centralia city	1,435	
Menasha	593	Grand Rapids, incl. Saratoga... city	953	
city, 1st and 4th ward	2,662	Lincoln, incl. Rock, 597 ..	1,702	
2d ward	1,919	Marshfield, town, 701 (See Rich- field)	1,467	
3d ward				
Neenah	538	city, 1st ward	841	
city, 1st and 3d ward	3,110	2d ward	1,093	
2d and 4th ward		1,973	3d ward	943
Nekimi	1,028	4th ward	573	
Nepeskon	908	Milladore	700	
Omro, incl. vil., 1,252	2,270	Pittsville city, 1st ward	378	
Oshkosh	1,489	2d ward	192	
city, 1st ward	3,900	3d ward	183	
2d ward		3,591	Port Edwards, incl. Seneca, 875 ..	1,457
3d ward		3,573	Remington	427
4th ward		5,312	Richfield, incl. Marshfield town ..	805
5th ward		3,099	Rock (See Lincoln)	
6th ward		3,961	Rudolph	1,087
Poygan	747	Saratoga (See Grand Rapids) ..		
Rushford	1,608	Seneca (See Port Edwards) ..		
Utica	981	Sherry (See Vesper)		
Vinland	936	Sigel	1,232	
Winchester	1,030	Vesper, incl. Sherry	809	
Winneconne	1,784	Wood	891	
village, incl. in town				
Wolf river	919			
Total	50,097	Total	18,127	

PART VI.

STATE INSTITUTIONS.

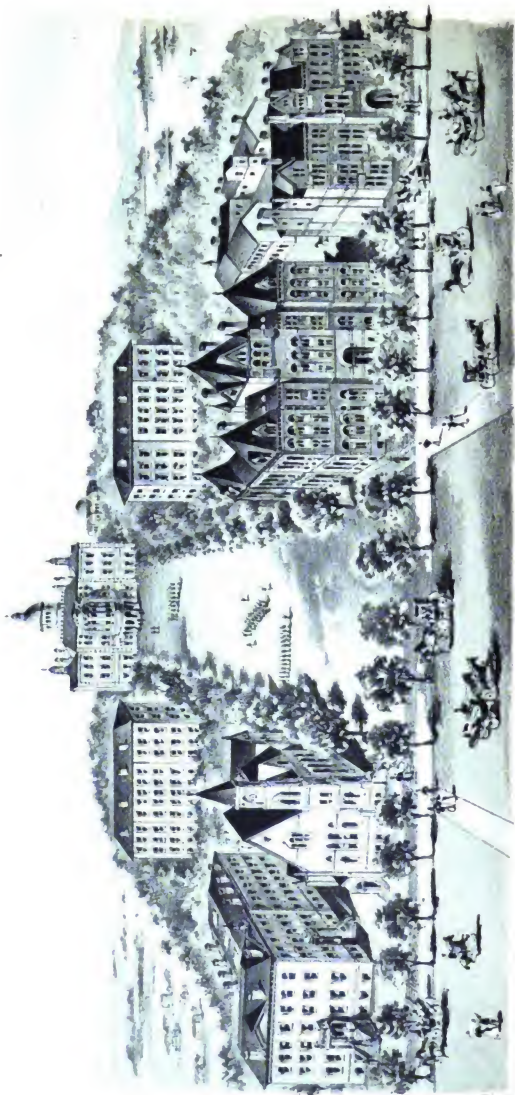

Early Engraving Company, New York

STATE UNIVERSITY, MADISON.



NEW SCIENCE HALL,
STATE UNIVERSITY, MADISON.

STATE INSTITUTIONS.

Age, wealth and population considered, the state of Wisconsin is unexcelled in the matter of public institutions. Its educational, as well as its penal and charitable institutions, have been liberally established and supported, and every effort has been put forth to raise to the highest degree the character and efficiency of them all.

This state, like others, has been aided in no small measure in the establishment of educational institutions by the far sighted bounty of congress. Liberal grants of public lands have greatly stimulated the ambition and furthered the efforts of the people of this state to provide amply for the advanced as well as the elementary education of their children. An elaborate and well organized system of common schools, high schools and normal schools, lead up to the state university, which already stands with dignity among the leading universities of the country. There are over six thousand public common schools and one hundred and fifty high schools, employing over twelve thousand teachers. These schools are supported partly by the income of the "trust funds," so called, and partly by the levy of a fixed general tax, provided by law. All fines and penalties collected under any penal statute are also payable to the trust fund. The school fund income realized from various sources, during the year 1894, the following amounts:

Interest on land certificates and loans.....	\$24,092 87
Interest on certificates of indebtedness.....	109,616 82
The one-mill tax	654,913 00
Interest, etc	74,063 71
Total.....	\$862,716 40

The other educational funds aggregated in income:

University Fund.....	\$470,073 72
Agricultural College Fund.	27,828 96
Normal School Fund.....	162,131 08

THE STATE CAPITOL.

The site of the present State Capitol was selected by the Hon. James D. Doty, October 27, 1836, and in December of the same year the territorial legislature, in session at Belmont, passed an act to establish the Capital at Madison. Messrs. James D. Doty, A. A. Bird and John F. O'Neill were appointed by the general government commissioners for constructing the capitol, and work was commenced on the building in the month of June following, under the direction of Mr. Bird. On the 4th of July, 1837, the corner-stone was laid with appropriate ceremonies. The legislature met for the first time in Madison, November 26, 1838. The capitol building was not then in a suitable condition for the sessions of that body, so it assembled in the basement of the old American House, where Governor Dodge delivered his annual message. Here the Legislature met and adjourned from day to day, until temporary arrangements could be made for the reception of members in the Assembly Hall. During 1836 and 1837, the national government appropriated \$40,000 for the capitol building, Dane county, \$4,000, and the territorial legislature about \$16,000; making the complete cost of the old capitol \$60,000. The building, when finished, was a substantial structure, which, in architectural design and convenience of arrangement, compared favorably with capitols of adjacent and older states.

The warranty deed of the capitol square was given to the Territory, in consideration of \$1.00 received, and the benefits and advantages to be derived from the location, by Stevens T. Mason, Julia G. Mason and Kintzing Pritchett, of Detroit, and through their attorney, Moses M. Strong. It is dated Mineral Point, 16th January, 1839; and the square is described as sections 18, 14, 23 and 24, in township 7, range 9 east. This interesting document is now on file in the office of the State Treasurer.

On the admission of Wisconsin into the Union as a state, in 1845, the constitutional convention then permanently located the capital at Madison. The capitol building proving inadequate to the growing wants of the State, the legislature of 1857 provided for its enlargement. By this act, the commissioners of school and university lands were directed to sell the ten sections of land appropriated by congress "for the completion of public buildings," and apply the proceeds toward enlarging and improving the state capitol. The state also appropriated \$30,000 for the same object, and \$50,000 was given by the city of Madison. The Governor and Secretary of State were made commissioners for conducting the work, which was begun in the fall of 1857, and continued from year to year until 1869, when the dome was completed.

The legislature of 1882 appropriated \$200,000 for the construction of two transverse wings to the capitol building, one on the north and the other on the south sides thereof, in order to provide additional room for the State Historical Society, the Supreme Court, the State Library, and for the increasing work of the state offices. The Governor, Secretary of State, Attorney General, with N. B. Van Slyke and John Winans, representing the Supreme Court, and E. W. Keyes, representing the Historical Society, were made commissioners for carrying out the work. The plans of architect D. R. Jones were adopted, and the bid of Bentleys & Nowlan, contractors, was accepted.

The work is now completed and the additional wings ready for occupancy. The picture of the building, elsewhere in this book, is an excellent representation of the State Capitol as it now appears.

The total appropriations for the enlargement of the capitol and for the improvement of the park to the present time are \$829,922.54. This does not include the sum of \$6,500 appropriated, in 1875, for macadamizing to the center of the streets around the park.

The capitol park is nine hundred and fourteen feet square, cornering north, south, east and west, contains fourteen and four-tenths acres, and is situated on an elevation commanding a view of the Third and Fourth lakes and the surrounding country. In the center of the square stands the capitol, one of the most magnificent structures of the kind in the United States. The height of the building from the basement to the top of the flag staff is 225½ feet, while the total length of its north and south wings, exclusive of steps and porticoes, with the addition of the new wings, is 396 feet, and of the east and west wings, 226 feet. The completeness of the arrangements on the inside fully correspond with the fine external appearance of the capitol.

EDUCATIONAL INSTITUTIONS.

THE UNIVERSITY OF WISCONSIN.

HISTORY AND LOCATION.

In 1838 an act was passed by the territorial legislature establishing the University of the Territory of Wisconsin, and appointing a board of visitors for its government. No action toward establishing the university was taken under this law except the selection of two townships of land appropriated by congress. In 1848 the constitution of the State of Wisconsin made provision for the establishment of a State University.

In 1849 the Board of Regents held its first meeting and began the work of organizing the University. The first building (now North Hall) was constructed in 1851. Four years from that time Agricultural Hall was completed, and in 1861 University Hall was finished. In 1866 the University was reorganized by act of the legislature, which also provided for uniting with the University the College of Agriculture, endowed with the proceeds of the Agricultural College grant given by the United States in 1862. In 1867 the first appropriation of about \$7,000 a year, was made by the state. Since that date the state has made repeated and large appropriations of money for the construction of buildings and for providing apparatus, and also for meeting the ordinary expenses of the institution. The College of Law was established in 1868; the College of Engineering began its work in 1870; the School of Pharmacy in 1883, and the School of Economics, Political Science, and History in 1892.

The University of Wisconsin is picturesquely situated at Madison, the capital of the state of Wisconsin. The University grounds comprise 340 acres, and extend for more than a mile along the south shore of Lake Mendota, a sheet of water about four miles in width and six miles in length. University hill occupies the eastern part of the grounds. It rises abruptly from the lake and has two summits, of which the eastern and higher reaches a height of about one hundred feet above the lake. Most of the college buildings are placed on the summit and eastern slope of this hill. The western part of the grounds is lower and more nearly level and is occupied by the Experimental Farm, belonging to the College of Agriculture. East of the University hill lies a small tract known as the Lower Campus, used for athletic sports and as the drill ground. At the session of 1893 the legislature provided for the purchase of Camp Randall, a tract of ground including 42 acres, and joining the University grounds to the southwest.

The buildings of the University which are used for instructional purposes are thirteen in number. The three oldest, University Hall, North Hall and Agricultural Hall, stand on or near the eastern summit of University hill. Agricultural Hall is occupied by the offices, lecture rooms, and laboratories of the College of Agriculture; North Hall is used by the departments of German and Scandinavian languages, and the School of Pharmacy; while University Hall contains the lecture rooms for most of the remaining departments of language and literature. These buildings were erected out of the money derived from the sales of land granted by the national government. Across the east front of the campus, at the foot of University hill, is a row of more recent buildings, all of them erected at the expense of the state of Wisconsin. At the south is Ladies' Hall, built in 1870, and used as a dormitory for young women; next stands the Library and Library Hall, completed in 1879. Still further north is Science Hall, the largest and most costly of the University buildings, completed in 1887, containing the lecture rooms, laboratories and museums of most of the scientific departments of the University, and of those of the College of Engineering. Next to Lake Mendota is the Chemical Laboratory, built in 1883, and behind this is the Machine Shop, erected in the same year. Half way up the slope of University hill, on the south side, is the new building for the Law School, which in addition to the library and lecture rooms of the College of Law, contains the offices of the Board of Regents and the President of the University, and the rooms of the School of Economics, Political Science, and History. On the western summit of University hill is the Washburn Observatory, built in 1878 by the late Hon. C. C. Washburn, and presented to the University. Near it are the Students' Observatory and the astronomer's house. On the western slope of the hill is the building for the Dairy School, constructed in 1891, and near it is placed the

new Horticultural Building, whose erection was authorized by the legislature of 1893; while further west lie the numerous buildings of the Experimental Farm. Between the lower campus and the lake is placed the Armory and Gymnasium, authorized by the legislature of 1891, and still nearer the lake is the University boat house.

BOARD OF REGENTS.

THE STATE SUPERINTENDENT OF PUBLIC INSTRUCTION, *EX-OFFICIO*.
THE PRESIDENT OF THE UNIVERSITY, *EX-OFFICIO*.

Term expires first Monday in February, 1896.

Second District.....	B. J. STEVENS.....	Madison.
Fourth District.....	GEORGE H. NOYES.....	Milwaukee.
Fifth District.....	GEORGE HELLER.....	Sheboygan.
Seventh District.....	WILLIAM P. BARTLETT.....	Eau Claire.

Term expires first Monday in February, 1897.

State at Large.....	JOHN JOHNSTON.....	Milwaukee.
Ninth District.....	D. L. PLUMER.....	Wausau.
Tenth District.....	JOHN W. BASHFORD.....	Hudson.

Term expires first Monday in February, 1898.

State at Large.....	H. W. CHYNOWETH.....	Madison.
First District.....	OGDEN H. FETHERS.....	Janesville.
Third District.....	W. A. JONES.....	Mineral Point.
Sixth District.....	FRANK CHALLONER.....	Oshkosh.
Eighth District.....	ORLANDO E. CLARK.....	Appleton.

OFFICERS OF THE BOARD OF REGENTS.

WILLIAM P. BARTLETT, PRESIDENT.
JOHN W. BASHFORD, VICE-PRESIDENT.
STATE TREASURER, *EX OFFICIO* TREASURER.
E. F. RILEY, SECRETARY.

STANDING COMMITTEES OF THE BOARD OF REGENTS.

Executive—B. J. STEVENS, JOHN JOHNSTON, H. W. CHYNOWETH.
Law—GEO. H. NOYES, JOHN W. BASHFORD, B. J. STEVENS.
Library—ORLANDO E. CLARK, JOHN W. BASHFORD, J. Q. EMERY.
Mechanical Arts—D. L. PLUMER, GEORGE HELLER, FRANK CHALLONER.
Finance—JOHN JOHNSTON, GEORGE HELLER, D. L. PLUMER.
Armory Building—H. W. CHYNOWETH, B. J. STEVENS, O. E. CLARK, J. Q. EMERY.
Farm—W. A. JONES, FRANK CHALLONER, J. Q. EMERY.
Pharmacy—J. W. BASHFORD, O. E. CLARK, OGDEN H. FETHERS.

OFFICIAL BOARD OF VISITORS FOR 1894-1895.

State at Large.....	Hon. HORACE RUBLEE.....	Milwaukee.
State at Large.....	Dr. RUSH WINSLOW.....	Appleton.
State at Large.....	Mrs. LOUISE R. UPTON.....	Milwaukee.
State at Large.....	Hon. CHARLES E. DYER.....	Milwaukee.
1st Cong. Dist.....	Hon. B. B. NORTHROP.....	Racine.
2d Cong. Dist.....	Hon. LUCIUS FAIRCHILD, <i>Chairman</i>	Madison.
3d Cong. Dist.....	Mrs. B. A. CLARK.....	Baraboo.
4th Cong. Dist.....	Prof. J. H. PRATT, <i>Pr. D.</i>	Milwaukee.
5th Cong. Dist.....	Hon. THOMAS M. BLACKSTOCK.....	Sheboygan.
6th Cong. Dist.....	SEPT. R. H. HALSEY.....	Oshkosh.
7th Cong. Dist.....	Mrs. MARY WALMSLEY.....	Eau Claire.
8th Cong. Dist.....	Hon. GEORGE W. CATE.....	Stevens Point.
9th Cong. Dist.....	Mrs. CLARA B. FLETT.....	Merrill.
10th Cong. Dist.....	Hon. JOHN R. MATTHEWS.....	Menomonie.

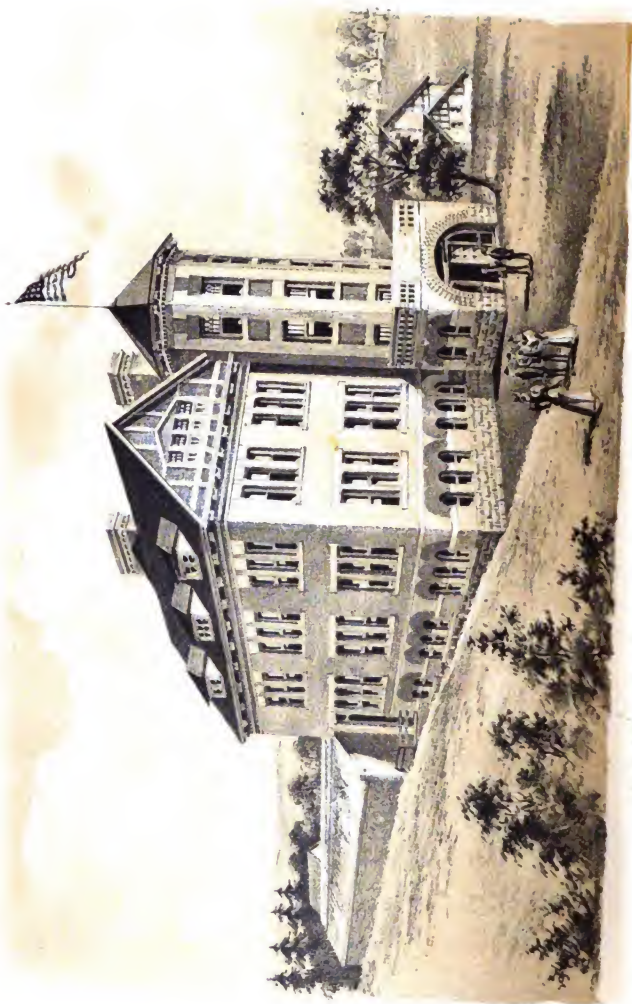

HORTICULTURAL HALL, MADISON.

Henry Taylor Company Milwaukee

HIRAN SMITH HALL, DAIRY SCHOOL BUILDING, MADISON.

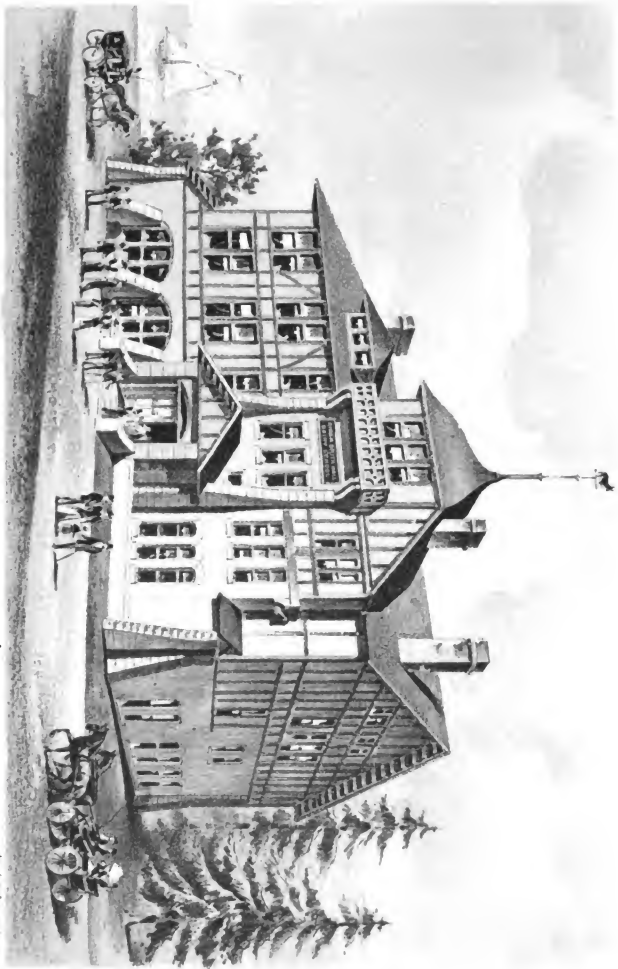

Copyright, 1890, by H. W. H. Co.

OFFICERS OF INSTRUCTION AND GOVERNMENT.**Faculty.**

- ADAMS, CHARLES KENDALL, LL. D., President of the University, office, Law Building
 PARKINSON, JOHN BARBER, A. M., Vice President, Professor of Constitutional and International Law, room 14, University Hall.
- (Arranged in Alphabetical Order.)*
- BABCOCK, STEPHEN MOULTON, Ph. D., Professor of Agricultural Chemistry, and Chief Chemist to the Experiment Station, room 12, Agricultural Hall.
 BARNES, CHARLES REID, Ph. D., Professor of Botany, room 39, Science Hall.
 BASHFORD, ROBERT MCKEE, A. M., LL. B., Professor of the Law of Private Corporations and Commercial Law, Law Building.
 BIRGE, EDWARD ASAHEL, Ph. D., Dean of the College of Letters and Science, Law Building. Professor of Zoology, room 44, Science Hall.
 BRYANT, EDWIN EUSTACE, Dean of the College of Law, Professor of Practice and Pleading, Criminal Law, Personal Property, and Railway Law, and the Law of Public Offices and Officers, Law Building.
 BULL STORM, M. E., Professor of Steam Engineering, Room 33, Science Hall.
 CARPENTER, JAIRUS HARVILIN, LL. D., Mortimer M. Jackson Professor of Contracts Law Building.
 CASSODAY, JOHN B., LL. D., Justice of the Supreme Court, Professor of Constitutional Law and Wills, Law Building.
 CHYNOWETH, EDWARD, 1st Lieut. 17th Infantry, U. S. A., Professor of Military Science and Tactics, Office, Room 1, Armory.
 CLEMENTS, JULIUS MORGAN, Ph. D., Assistant Professor of Geology, Room 26, Science Hall.
 COFFIN, VICTOR, Ph. D., Assistant Professor of European History, Room 11, University Hall.
 COMSTOCK, GEORGE CARY, Ph. B., LL. B., Professor of Astronomy and Director of Washburn Observatory.
 CRAIG, JOHN ALEXANDER, B. S. A., Professor of Animal Husbandry, Room 20, Agricultural Hall.
 DANIELLS, WILLIAM WILLARD, M. S., Professor of Chemistry, Rooms 16 to 20, Chemical Laboratory.
 DAVIES, JOHN EUGENE, A. M., M. D., LL. D., Professor of Electricity and Magnetism and Mathematical Physics Room 16, Science Hall.
 ELSOM, JAMES CLAUDE, M. D., Professor of Physical Culture and Director of the Gymnasium, Office, Room 2, Gymnasium.
 ELY, RICHARD THEODORE, Ph. D., LL. D., Director of the School of Economics, Political Science, and History, and Professor of Political Economy, Law Building.
 FARRINGTON, EDWARD HOLYOKE, M. S., Associate Professor of Dairy Husbandry Office, Dairy Building.
 FLINT, ALBERT STOWELL, A. M., Assistant Astronomer, Washburn Observatory.
 FORTENBAUGH, SAMUEL BYROD, M. M. E., Assistant Professor of Electrical Engineering, Room 13, Science Hall.
 FRANKENBURGER, DAVID BOWER, A. M., Professor of Rhetoric and Oratory, Room 6 University Hall.
 FREEMAN, JOHN CHARLES, LL. D., Professor of English Literature, Room 1, University Hall.
 FRISBY, ALMAH JANE, B. S., M. D., Preceptress and Professor of Hygiene.
 GOFF, EMMETT STULL, Professor of Horticulture, Horticultural Hall.
 GREGORY, CHARLES NOBLE, A. M., LL. B., Professor of Law, and Associate Dean of the College of Law, Law Building.
 HASKINS, CHARLES HOMER, Ph. D., Professor of Institutional History, Room 12, University Hall.
 HENDRICKSON, GEORGE LINCOLN, B. A., Professor of Latin, Room 15, University Hall.
 HENRY, WILLIAM ARNON, Agr. B., Dean of the College of Agriculture, Professor of Agriculture, Room 6, Agricultural Hall.

- HILLYER, HOMER WINTHROP, Ph. D., Assistant Professor of Organic Chemistry, Room 22, Chemical Laboratory.
- HOBBS, WILLIAM HERBERT, Ph. D., Assistant Professor of Mineralogy and Petrology, Room 38, Science Hall.
- HUBBARD, FRANK GAYLORD, Ph. D., Assistant Professor of English Literature, Room 1, University Hall.
- JACKSON, DUGALD CALEB, C. E., Professor of Electrical Engineering, Room 16, Science Hall.
- JASTROW, JOSEPH, Ph. D., Professor of Experimental and Comparative Psychology, Room 34, Science Hall.
- JONES, BURR W., A. M., LL. B., Professor of the Law of Evidence, Corporations and Domestic Relations, Law Building.
- JONES, FORREST ROBERT, M. E., Professor of Machine Design, Room 25, Science Hall.
- KERR, ALEXANDER, A. M., Professor of the Greek Language and Literature, Room 10, University Hall.
- KING, CHARLES ISAAC, Professor of Mechanical Practice, Office, Machine Shop.
- KING, FRANKLIN HIRAM, Professor of Agricultural Physics, Room 18, Agricultural Hall.
- KNOWLTON, AMOS ARNOLD, A. M., Assistant Professor of Rhetoric, Room 13, University Hall.
- KREMEERS, EDWARD, Ph. G., Ph. D., Professor of Pharmaceutical Chemistry, Room 11, North Hall.
- LAIRD, ARTHUR GORDON, Ph. D., Assistant Professor of Ancient Languages, Rooms 3A and 10, University Hall.
- MAURER, EDWARD ROSE, B. C. E., Assistant Professor of Pure and Applied Mechanics, Room 18, Science Hall.
- McKERROW, GEORGE, Superintendent of Agricultural Institutes, Room 2, Agricultural Hall.
- OLIN, JOHN MYERS, A. M., LL. B., Professor of Real Property, the Law of Wills and Torts, Law Building.
- OLSON, JULIUS EMIL, B. L., Professor of the Scandinavian Languages and Literature, Room 5, North Hall.
- OWEN, EDWARD THOMAS, A. B., Professor of the French Language and Literature, Room 16, University Hall.
- PARKER, FLETCHER ANDREW, Professor of Music, Room 15, Ladies' Hall.
- RICHTER, ARTHUR WILLIAM, M. E., Assistant Professor of Steam Engineering, Room 23, Science Hall.
- ROSENSTENGEL, WILLIAM HENRY, A. M., Professor of the German Language and Literature, Rooms 1 and 2, North Hall.
- RUSSELL, HARRY LUMAN, Ph. D., Assistant Professor of Bacteriology, Room 14, Agricultural Hall.
- SCOTT, WILLIAM AMASA, Ph. D., Associate Professor of Political Economy, Law Building.
- SLICHTER, CHARLES SUMNER, M. S., Professor of Applied Mathematics, Room 9, University Hall.
- SMITH, CHARLES FOSTER, Ph. D., Professor of Greek and Classical Philology, Room 10, University Hall.
- SNOW, BENJAMIN WARNER, Ph. D., Professor of Physics, Room 17, Science Hall.
- SOBER, HIRAM ALLEN, A. B., Assistant Professor of Latin, Room 14, University Hall.
- STEARNS, JOHN WILLIAM, LL. D., Professor of Philosophy and Pedagogy, Room 5, University Hall.
- TURNEAURE, FREDERICK EUGENE, C. E., Professor of Bridge and Hydraulic Engineering, Room 18, Science Hall.
- TURNER, FREDERICK JACKSON, Ph. D., Professor of American History, Room 11, University Hall.
- VAN HISE, CHARLES RICHARD, Ph. D., Professor of Geology, Room 32, Science Hall.
- VAN VELZER, CHARLES AMBROSE, Ph. D., Professor of Mathematics, Room 7, University Hall.
- WHITNEY, NELSON OLIVER, C. E., Professor of Railway Engineering, Room 18, Science Hall.
- WILKENS, FREDERICK HENRY, Ph. D., Assistant Professor of German Philology, Room 3, North Hall.

- WILLIAMS, WILLIAM HOLME, A. B., Professor of Hebrew and Hellenistic Greek, Room 9, North Hall.
 WOLL, FRITZ WILHELM, M. S., Assistant Professor of Agricultural Chemistry, Room 9, Agricultural Hall.

Instructors and Assistants.

- AUSTIN, LOUIS WINSLOW, Ph. D., Instructor in Physics, Room 17, Science Hall.
 BAUER, PAULINE MABEL, Instructor in Gymnastics, Ladies' Hall.
 CAIRNS, WILLIAM B., A. M., Instructor in Rhetoric, Room 13, Main Hall.
 CHENEY, ELLEN STERLING, B. S., Instructor in General and Pharmaceutical Botany, Room 41, Science Hall.
 DECKER, JOHN WRIGHT, Aca. B., Instructor in Dairying, Room 8, Agricultural Hall.
 EVERETT, HENRY HOUGHTON, Instructor in Gymnastics, Room 3, Gymnasium.
 FISCHER, RICHARD, Ph. C., B. S., Instructor in Practical Pharmacy, Room 4, North Hall.
 GAY, LUCY MARIE, B. L., Instructor in French, Room 8, University Hall.
 GIESE, WILLIAM FREDERICK, A. M., Instructor in Romance Languages, Room 16, University Hall.
 MACK, JOHN GIVAN DAVIS, B. S., M. E., Instructor in Engineering, Room 24, Science Hall.
 MARSHALL, WILLIAM STANLEY, Ph. D., Instructor in Biology, Room 50, Science Hall.
 MEAD, JOHN LOCKWOOD, M. S., Ph. G., Instructor in Pharmaceutical Chemistry, Room 12, North Hall.
 MILLER, WILLIAM SNOW, M. D., Instructor in Vertebrate Anatomy, Room 50, Science Hall.
 PYRE, JAMES FRANCIS AUGUSTINE, B. L., Instructor in English Literature, Room 3, University Hall.
 REMINGTON, HARRIET TRAYNE, M. L., Instructor in German, Room 6, North Hall.
 RICHTMAN, WILLIAM OSCAR, Ph. G., Assistant in Pharmaceutical Chemistry, Room 12, North Hall.
 SAUNDERS, ARTHUR PERCY, Ph. D., Instructor in Chemistry, Chemical Laboratory.
 SAUNDERSON, GEORGE W., A. M., LL. B., Instructor in Elocution, Room 4, University Hall.
 SCHLUNDT, HERMAN, B. S., Assistant in Chemistry, Chemical Laboratory.
 SHARP, FRANK CHAPMAN, Ph. D., Instructor in Philosophy, Room 5, University Hall.
 SKINNER, ERNEST BROWN, A. B., Instructor in Mathematics, Room 2, University Hall.
 SIREY, WILLIAM GEORGE, Instructor in Music, Room 15, Ladies' Hall.
 SMITH, LEONARD SEWELL, B. C. E., Instructor in Engineering, Room 23, Science Hall.
 STERLING, SUSAN ADELAIDE, B. L., Instructor in German, Room 8, North Hall.
 THWING, CHARLES BURTON, Ph. D., Instructor in Physics, Room 17, Science Hall.
 VAN VLECK, EDWARD BURR, Ph. D., Instructor in Mathematics, Rooms 29 and 43, Science Hall.
 VIVIAN, ALFRED, Ph. G., Assistant in Pharmacognosy, Room 16, North Hall.
 YOUNG, JAMES ROWLEY, B. S., Instructor in Engineering, Mechanical Laboratory.

Library Staff.

- SMITH, WALTER McMYNN, A. B., Librarian.
 DUDLEY, WILLIAM HENRY, A. B., Assistant Librarian.
 HANSON, JAMES CHRISTIAN, A. B., Head Cataloguer.
 CODDINGTON, HESTER, Cataloguer.
 WILKINSON, ARTHUR CLEAVER, Librarian in Law Library.
 SMITH, ALBERT HORACE, Assistant Librarian in Law Library.

Other Officers.

- JASTROW, JOSEPH, Ph. D., Secretary of the Faculty.
 HESTAND WILLIAM DIXON, University Registrar, and President's Secretary, Law Building.
 BIRD, LESLIE, Clerk and Stenographer, Office of the Board of Regents, Law Building.
 LANDER, HELEN M., Matron, Ladies' Hall.
 VIOLET M. HILL, Clerk and Stenographer, Agricultural Experiment Station.
 STOUT, HARRIET V., Clerk and Stenographer, Farmers' Institute.
 ADAMS, LESLIE H., Farm Superintendent, Farm House.

SUMMATION OF STUDENTS.

(JANUARY, 1895.)

Fellows.....	13
Resident Graduates.....	30
Candidates for 2d Degrees, <i>in absentia</i>	40
College of Letters and Science.....	728
College of Engineering.....	224
College of Agriculture.....	213
College of Law.....	230
School of Pharmacy.....	42
Deducting twice classified.....	15
Total.....	1,505

Students in Summer School, 150.

The endeavor of the University is

1. To provide amply for higher learning and disciplinary training by a group of college courses, each capable of extensive modification by elective studies.
2. To provide thorough technical training in the leading professions.
3. To contribute to the advancement of knowledge, and to train students in investigation.
4. To contribute directly to the higher education of the people.

MAIN DIVISION OF THE UNIVERSITY.

- I. THE COLLEGE OF LETTERS AND SCIENCE.
- II. THE COLLEGE OF MECHANICS AND ENGINEERING.
- III. THE COLLEGE OF AGRICULTURE.
- IV. THE COLLEGE OF LAW.
- V. THE SCHOOL OF PHARMACY.
- VI. THE SCHOOL OF ECONOMICS, POLITICAL SCIENCE, AND HISTORY.
- VII. THE SUMMER SCHOOL.
- VIII. THE SCHOOL OF MUSIC.
- IX. THE UNIVERSITY EXTENSION DEPARTMENT.

COLLEGE OF LETTERS AND SCIENCE.

In the College of Letters and Science the aim of the courses is to afford a broad and liberal education, and at the same time to give such instruction as will prepare the student for advanced study in any of the professions, especially law and medicine. The titles of the different courses indicate their main lines of work.

In all of the courses the greater part or the whole of the work of the Freshmen and Sophomore years is required; while the most of the work of the Junior and Senior years is elective. Students who follow the first years of any of the courses, have large freedom of choice of studies, which belong to other courses, in their later years at the University, and the required work from which each course gets its name falls chiefly within the first two years. In the Ancient Classical Course, which leads to the degree of Bachelor of Arts, Latin and Greek, with mathematics and philosophy are the main studies required. The two latter subjects are also required in all courses. In the Modern Classical Course special attention is given to Latin, French and German. In the English Course, to the English language and literature, together with the study of other modern languages, or of Latin. In the Civic Historical Course modern languages or Latin hold a subordinate but important place. The leading studies of the course are history, political economy, constitutional and international law, and allied topics. These three courses lead to the degree of Bachelor of Letters. The aim of the General Science Course is to give a liberal education, in which the natural sciences and mathematics shall play the leading part. The student is required to pursue the study of science throughout his course, and also to acquire a knowledge of two modern languages, while opportunity is given for electives in literature, philosophy and similar studies. This course leads to the degree of Bachelor of Science. A special modification of this course, leading to the same degree, is offered to students who wish a course preliminary to the study of medicine. The sciences belonging to biology and chemistry form the major topics of this course.

The University offers also courses to graduates of the full courses of the State Normal Schools which lead to the degrees of Bachelor of Science and Bachelor of Letters. The completion of these courses requires two years of attendance. In that leading to the degree of Bachelor of Science, the sciences and a modern language form the greater part of the work. In those leading to the degree of Bachelor of Letters the English language and literature, or history and civics, together with modern languages, are the leading lines of study.

For the accommodation of those who are unable to secure a preparation in Greek elsewhere, a course in elementary Greek is provided for those who are otherwise prepared for admission to the University (see requirements for admission following), enabling them to take the Ancient Classical Course.

The University recognizes the fact that many excellent students prefer to concentrate their attention on a single line of study or a group of allied subjects, rather than distribute their effort over a wide range of subjects. Provision is made for this class of students by means of the Group System under which a candidate for a degree can devote much of his time to a single line of study as a major subject accompanying it by minor studies in allied departments, and can receive at the end of his course an appropriate degree, granted in the subject to which the student devotes the greater part of his study.

For further information regarding the College of Letters and Science, or the University in general, application should be made to the President or Registrar of the University, Madison.

COLLEGE OF ENGINEERING.

The College of Engineering is organized in the belief that thoroughgoing fundamental training is the first essential to a successful engineer, but that this fundamental training may be best secured in connection with a certain amount of study of the practical applications of the principles involved, and not solely by theoretical study. It is further a leading thought that after the fundamental principles have been mastered, a certain measure of specialization in the leading lines of engineering is advisable, because of the great development of engineering in recent years and the various phases which it is rapidly assuming. It is the endeavor of this institution to combine a prudent amount of specialization in the closing years with a thorough grounding in the fundamentals in the earlier portion of its courses; and in carrying this out, it endeavors to make the mathematical and theoretical courses strong in the earlier years, and the applied courses strong in the later years, while the draughting and shop courses continue progressively from the beginning to the end. It also introduces sufficient foreign language to enable its graduates to read the professional German or French literature, and also to give so much of the mastery of the English language as to enable its graduates to present professional subjects with ease, clearness, and effectiveness.

In all of the Engineering courses much time is necessarily given to mathematics and shop work is an important factor in all of them, but especially in the mechanical and electrical engineering courses. In all of the courses also much attention is given to the sciences of physics and chemistry as fundamental to all engineering work.

In the Civil Engineering Course much attention is given to topographical and railway engineering, both in the field and draughting room, to structural engineering, including testing in the laboratory and the designing of roofs and bridges; to highways and canals, and to sanitary engineering.

In the Mechanical Engineering Course, besides the general studies already mentioned, machine design, steam engineering, electrical engineering and hydraulic engineering are the leading subjects. In all of these subjects work in the laboratory is a prominent feature wherever practicable.

In the Electrical Engineering Course the special features are machine design and steam engineering, and, especially, long continued and thorough courses in electrical engineering, given both in the laboratory and in the class room.

Each of these courses leads to the degree of Bachelor of Science in Engineering, and to obtain the degree of Civil, Mechanical or Electrical Engineering additional work is required amounting to least one year in residence, with the presentation of a thesis.

COLLEGE OF AGRICULTURE.

The College of Agriculture has three main aims:

1. To develop agricultural science through investigation and experiment, and to disseminate the same through bulletins and reports. This is the function of the Agricultural

Experiment Station. 2. To give instruction in agriculture and kindred subjects at the University. This is done by the Long Course in Agriculture; the Short Course in Agriculture and the Dairy Course. 3. To disseminate agricultural knowledge among the farmers of the state. This is done by the Farmers' Institutes, both by the Institutes and by the annual bulletin.

The Long Course in Agriculture occupies four years, and affords a liberal and scientific training along agricultural lines, embracing both the sciences, fundamental to agriculture and their practical application in animal husbandry, dairying and other special phases of agriculture.

The Short Course in Agriculture occupies twelve weeks, beginning immediately after the first of January, and is adapted to those who have but a short time to study and who wish at once to return to the active operations of the farm. It aims to give the greatest amount of available and directly useful knowledge that can be given in the brief time allowed.

The Dairy Course is of corresponding length to that of the Short Course, and is a professional course in dairying to those who intend to operate creameries and cheese factories. The number of students in this course is limited to one hundred, by the size of the Dairy Building, and persons intending to enter it should make early application for a place. Further information regarding any of the courses in agriculture can be obtained on application to Professor W. A. Henry, Dean of the College of Agriculture.

COLLEGE OF LAW.

The regular course in the College of Law now occupies two years, and consists in thorough courses of lectures in all departments of legal knowledge, supplemented by reports on cases by students and by thorough work in the moot courts. In addition to the Two Years' Course, there is offered a Three Years' Course, consisting of the professional studies of the Two Years' Course, together with elective studies in economics, political science, history, and allied branches. The courses of the College of Law are believed to be of unusual practical merit and to give the most valuable instruction and training that can be secured in the time of two or three years. Original work, carefully directed, is required of students; the moot court work is insisted upon, and examinations are rigid and given at frequent intervals. The advantages of the City of Madison as a situation for a College of Law are obvious. The Supreme Court of the State, the United States Circuit and District Courts, the Circuit Court of Dane County, besides local and municipal courts, hold their sessions in Madison. The library advantages are unusual, as the students have access not only to the Law Library of the University, but also to that of the State Law Library, the largest and most complete in the northwest. The College of Law is now provided with quarters in the Law Building, a stately structure situated on the Campus. It is built of the brown sandstone of Lake Superior, at a cost of over \$80,000, and is designed especially for the uses of the College. The lecture rooms of the School of Economics are in the same building and the students of the College of Law can easily enjoy the advantages of this School.

For special information relating to the College of Law application should be made to the Dean of the College of Law.

SCHOOL OF PHARMACY.

The School of Pharmacy offers two courses, one of two years and the other of four years. The Four Years' Course is a modification of the General Science Course, designed to meet the needs of students of pharmacy. The general scientific studies of the later years of this course are replaced by the technical studies of pharmacy, and the graduate of this course will have a thorough scientific education as well as a technical training for his profession.

In the Two Years' Course, as the time is short, the main work of the student lies in the direction of pharmaceutical studies proper. Chemistry, general and pharmaceutical, botany, practical pharmacy and pharmacognosy, make up the greater part of the work of the course.

The School of Pharmacy has its laboratories and lecture rooms in North Hall. Its quarters have recently been enlarged, its faculty increased in number, and additional courses in practical pharmacy have recently been added to the course.

For special information relating to the School of Pharmacy application should be made to Professor Edward Kremers, Madison, Wis.

SCHOOL OF ECONOMICS, POLITICAL SCIENCE AND HISTORY.

The School of Economics, Political Science, and History includes both graduate and undergraduate courses of study in the subjects indicated by its name. It presents unusual advantages for advanced study and original research in economic, civic, social and historical subjects. Numerous undergraduate courses lead to those of original investigation. In addition to the teaching of the faculty of the School, numerous single lectures are given by persons holding official connection with the administration of social affairs and penal institutions, and by experts in these departments. The lecture and seminary rooms of the School are in the building of the College of Law, and students in this College can readily attend the allied work of the School of Economics.

For special information regarding this School application should be made to Professor Richard T. Ely, Director, Madison.

SCHOOL OF MUSIC.

By action of the Board of Regents in January, 1895, the department of music in the University has been organized into a school, with Professor F. A. Parker as Director. The Director will give instruction in musical history, harmony, counterpoint, and the organ. Seven other instructors are employed to give instruction in the various branches of vocal and instrumental music. There will be two general courses, for one of which the requirements for admission will be the same as for the general courses in the College of Letters and Science. In this course the only fees charged will be the ordinary incidental fees of the University. In the other courses, instruction will be given to students not otherwise members of the University, and persons who do not desire a degree. From this class of students special fees will be required. The requirements for this course are announced in detail by the Faculty of the School of Music. All information concerning terms of admission, the courses of study, and the payment of fees, may be obtained on application to Professor F. A. Parker, Madison.

WISCONSIN SUMMER SCHOOL.

This School is under the charge of the State Superintendent of Public Instruction and the President of the University as Regents, and its annual session is held in the lecture rooms and laboratories of the University.

The School has had a large and able faculty, and offered, in the last session, 30 courses in the following departments: psychology and pedagogy; political economy and history; Latin, German, English literature and rhetoric; mathematics, chemistry, physics, botany, physiology and zoology. The session of the School for 1895 will begin shortly after the Fourth of July, and will be continued for six weeks instead of four weeks as heretofore.

Special announcements regarding the course of study may be obtained on application to Professor J. W. Stearns, Madison.

UNIVERSITY EXTENSION.

For several years the University has maintained a University Extension Department, under which from forty to fifty courses of University Extension lectures have been given annually in the various cities and villages of the state. Courses are offered in numerous departments, including aesthetics and ethics, political economy and social science, history, English literature, rhetoric and oratory, German, Latin and Scandinavian languages, municipal government, botany, astronomy, chemistry and bacteriology. In many of these topics several courses are offered. The expense of a course to the locality is the lecturer's fee of ninety dollars and his traveling and local expenses. Each course consists of six lectures.

For further information regarding Extension Lectures, application should be made to Professor E. A. Burge, Secretary, Madison.

TERMS OF ADMISSION.

The University is open, in all of its departments, to women on the same terms as to men.

1. Admission to the College of Letters and Science involves the completion of an amount of work equal to the full four years' high school course recommended by the Superintendent of Public Instruction. The special studies required for admission to each of the courses are in general those which would be indicated by the title of the course,

The terms of admission may be learned from the University catalogue, which will be sent on application to the Registrar. Persons of twenty-one years of age or more, not candidates for a degree, who can satisfy the University of their ability to pursue special studies in the institution, will be granted permission to attend such classes.

II. The terms of admission to the College of Engineering are substantially the same as those of the College of Letters and Science. German is required as a modern language, and special stress is laid on proficiency in mathematics and physics.

III. In the College of Law, evidence of sufficient knowledge to pursue the courses with profit.

IV. In the School of Pharmacy, the Four Years' Course, the terms of admission are the same as for the College of Letters and Science, General Science Course. In the Two Years' Course, there is required evidence of sufficient education to profitably pursue the course.

BRANCHES OF STUDY.

The full account of the branches of study is contained in the University catalogue. They may be summarized as follows:

To philosophy and pedagogy the full time of three instructors is given, and twenty-six courses of study are offered. In economics, political science, and history there are ten instructors, and forty-six courses of study are given. In the ancient languages there are the departments of Greek, Latin, Hebrew and Hellenistic Greek, with seven instructors and thirty-one courses of study. In modern languages there are the departments of German, French, Spanish, Italian, and Scandinavian languages, with ten instructors, and thirty-five courses of study are offered. In the English language and literature and rhetoric, there are seven instructors, and thirty-three courses of study are offered. In mathematics there are six instructors, and twenty-two courses offered. In astronomy and physics there are five instructors, and sixteen courses of study. In chemistry there are four instructors, and five courses of study. In mineralogy and geology there are three instructors, and twelve courses of study are offered. In biology there are seven instructors, and twenty-five courses of study are offered.

In the College of Mechanics and Engineering all of the general instruction is given by the instructors of the College of Letters and Science. In the technical engineering departments there are seventeen instructors. There are three courses in mechanics; five in topographical engineering; eight on railways and highways; three in hydraulic and sanitary engineering; six in steam engineering; eight in electrical engineering; sixteen in structural engineering and machine design, and twelve in shop work.

In the College of Agriculture there are ten instructors in the special departments of agriculture, including agricultural chemistry and physics, animal husbandry, horticulture, veterinary science, and bacteriology. Besides these there are the numerous instructors and assistants in the Dairy School, and speakers in the Agricultural Institutes.

The College of Law includes seven professors, besides special lecturers, with full courses in the leading branches of law.

In the school of Pharmacy there are seven instructors, who give all of their time to the instruction of the students in pharmaceutical subjects and the sciences immediately connected therewith.

The work of the School of Economics has been included with that of the College of Letters and Science.

In the session of the Summer School for 1894, there were fourteen instructors, and thirty courses.

Altogether about 400 different courses of study are offered by the University.

LABORATORIES.

The University is unusually well furnished with laboratories whose equipment is of the highest order. They are twenty in number, devoted to the following purposes: agricultural chemistry, agricultural physics, assaying, bacteriology, elementary botany, advanced botany, horticulture, organic chemistry, qualitative chemistry, quantitative chemistry, engineering, geology, histology, mineralogy, petrography, pharmacy, photography, physics (embracing several sub-laboratories), psychology, elementary zoology, advanced zoology.

MUSEUMS.

The University museums are the geological and mineralogical, the zoological and botanical, and the agricultural.



Mary Scoble Company's Illustration

WASHBURN OBSERVATORY.



COLLEGE OF LAW BUILDING, MADISON.

John Van Dyke, Chicago, Ill., sculps.

LIBRARIES.

The University has a general library containing about 33,500 volumes, and is developing a series of special libraries devoted to the technical work of the several departments, among which the law library, the Woodman Astronomical library and the agricultural library are the more considerable. Smaller libraries are being formed relating to pharmacy, engineering, zoology, botany, geology, mineralogy, physics, German, chemistry and other subjects.

Besides these, which belong to the university, there are accessible to students the State Historical library, 170,000 volumes, including pamphlets; the State Law library, 23,000 volumes, and the City library, 12,000 volumes, altogether constituting library facilities surpassed by only a few places in this country.

GENERAL POLICY.

It is the general policy of the institution to foster the higher educational interests of the state, broadly and generously interpreted. It is its aim to make ample provision for the demands of advanced scholarship in as many of the lines of intellectual development as its means will permit. By prescribing the larger portion of the studies of the regular courses in earlier years, and by leaving the larger number in the later portion of the course to the selection of the student, it endeavors to give a judicious measure of direction together with sufficient room for choice to permit individual adaptation and special development.

The University endeavors to avoid all that is sectarian or partisan, without withdrawing its sympathy and influence from whatever contributes to good citizenship and high character.

The University recognizes no distinction of race, color or sex. All who conform to its intellectual and moral requirements are equally entitled to its privileges.

METHODS OF WORK.

The methods of work embrace nearly or quite all of those that have proved efficient in the experience of similar institutions. Recitations still hold a large place. Lectures, especially in the departments admitting of experimental and objective illustration, also occupy a large place. Freedom of discussion and questioning by the student accompany both methods. The laboratory system in all the departments in which it is practicable is fully employed. The *seminar* system is introduced into the several departments to which that method is adapted.

DEPARTMENTS OF ORIGINAL INVESTIGATION.

Knowledge being the foundation of all true education, the University of Wisconsin recognizes the search for new knowledge and the crucial testing of the old to be an important function of a university. Two departments of the University are devoted almost exclusively to original research, the Washburn Observatory and the Agricultural Experiment Station. An increasing amount of original investigation is done in other departments in immediate connection with instructional work.

AGRICULTURAL INSTITUTES.

Through special legislative provision, a carefully conducted system of Farmers' institutes is maintained under the auspices of the University. It is placed in the immediate charge of a superintendent, who carefully elaborates and judiciously controls the organization and execution of all the institutes. He is aided by special conductors who assist in effecting the details and carrying the whole into effect.

The director of the Experiment Station renders as much assistance as is consistent with his other duties, directing his efforts chiefly to the discussion of the practical problems affected by the experimental work of the Station, and the educational work of the University. Experts from different states and from Canada are engaged to present special important themes. State and local talent is freely used, and not the least of the educational benefits is the development of latent ability in writing, speaking and experimenting which has followed as an incidental result.

TERMS AND VACATIONS.

An important change in the terms and vacations of the University goes into operation in 1895. Commencement comes on Wednesday, June 19, 1895. The year 1895-6 opens on the last Wednesday in September (Sept. 25). The Christmas recess begins December 24, and closes January 2, 1896, inclusive. The spring recess extends from the day before Good Friday to the end of Easter Monday. Commencement in 1896, comes upon the Thursday before the last Wednesday in June.

The year is divided into two semesters or terms. The first semester extends from September 25, 1895, to February 7, 1896. The second semester opens February 10 and closes June 18, 1896.

In general, the year opens on the last Wednesday of September and closes on the Thursday preceding the last Wednesday of June. The first semester closes on the Friday nearest the middle of the college year, and the second semester opens on the following Monday.

STATE NORMAL SCHOOLS.

BOARD OF REGENTS.**EX-OFFICIO.**

HIS EXCELLENCY, THE GOVERNOR OF THE STATE.
THE HONORABLE, THE STATE SUPERINTENDENT OF PUBLIC INSTRUCTION.

APPOINTED.

	<i>Term ending February, 1896.</i>	
D. J. GARDNER, Platteville.		MICHAEL KIRWAN, Mantowoc.
	IRA A. HILL, Sparta,	
	<i>Term ending February, 1897.</i>	
CHARLES PITTELKOW, Milwaukee.		J. O. RAYMOND, Stevens Point.
	A. E. THOMPSON, Oshkosh.	
	<i>Term ending February, 1898.</i>	
FRANK OSTRANDER, Superior.		E. D. COE, Whitewater.
	W. A. BROWN, Marinette.	

Officers.

IRA A. HILL,
PRESIDENT.
D. J. GARDNER,
VICE-PRESIDENT.
S. S. ROCKWOOD,
SECRETARY.
THE STATE TREASURER,
TREASURER.

Standing Committees.

Course of Study and Text Books — Regents Kirwan, Raymond, Pittelkow.
Executive — Regents Hill, Coe, Ostrander.
Finance — Regents Brown, Gardner, Thompson.
Graduating Classes — Regents Emery, Kirwan, Raymond, Thompson, Gardner, Ostrander.
Teachers' Institutes — Regents Emery, Coe, Gardner.
Inspection — Regents Ostrander, Coe, Brown, Hill.
Teachers — Regents Emery, Kirwan, Pittelkow.

HISTORY OF NORMAL SCHOOLS.

The constitution of the state, adopted in 1848, provides, "That the revenue of the school fund shall be exclusively applied to the following objects:

"1st. To the support and maintenance of common schools, in each school district, and the purchase of suitable libraries and appurtenances therefor."

"2d. The residue shall be appropriated for the support of academies and normal schools, and suitable libraries and appurtenances therefor."

No advantage of these provisions for the endowment of normal schools was taken until 1857, when an act was passed (chapter 82) providing, "That the income of twenty-five per cent. of the gross proceeds arising from the sale of swamp and overflowed lands" should be apportioned for the support of normal institutes and academies, under the supervision and direction of a board of regents of normal schools, who were to be appointed in pursuance of the provisions of that act. Under this law, the income placed at the disposal of the board was distributed for several years to such colleges, academies, and high schools as maintained a normal class, and in proportion to the number of pupils in the class who passed satisfactory examinations conducted by an agent of the board.

In 1865, the legislature (chapter 537) divided the swamp lands and swamp land fund into two equal parts, one to constitute the normal school fund and the other to be denominated the drainage fund. It was further provided by this act that the normal school fund be permanently invested, and the income thereof should be applied to establish and maintain normal schools, under the direction and management of the board of regents, with a proviso that one fourth of such income should be transferred to the common school fund, until the annual income of that fund should reach \$300,000.00. During the same year, proposals were invited for extending aid in the establishment of a normal school, and propositions were received from various places.

In 1866, the board of regents of normal schools was incorporated by the legislature. In February, Platteville was conditionally selected as a place for a school. The productive fund of about \$600,000.00 with a net income of over \$90,000.00 was already accumulated with a prospect of a steady increase by the sales of lands, and the board determined upon the policy of establishing several schools to be located in different parts of the state.

At a meeting held on the second day of May, 1866, the board designated Whitewater as a place for a school, where a building was subsequently erected. The academy building at Platteville having been donated for normal purposes, the board permanently located a school at that place, and a school was opened October 9, 1866, under Charles H. Allen, a former agent of the board. President Allen resigned at the close of four years' service, and E. A. Charleton, from Lockport, N. Y., was placed in charge. President Charleton resigned in 1873, after more than eight years' service, and Duncan McGregor, long connected with the school as a professor, was elected to the presidency, and served in that capacity until June, 1894, when he resigned, and Dr. James Chalmers, Ph. D., of Columbus, Ohio, was appointed to fill the vacancy caused by Mr. McGregor's resignation.

The school at Whitewater was opened on the 21st of April, 1868, under Oliver Arey, A. M., formerly connected with normal schools at Albany and Brockport, N. Y., and the building was on the same day dedicated with appropriate ceremonies. On the resignation of President Arey in 1877, William F. Phelps, A. M., an educator of large experience and of wide reputation, was appointed to take charge of the school. He was succeeded at the end of two years, by J. W. Stearns, A. M., who had attained distinction in normal and college service, but he resigned in January, 1885, to take the professorship of theory and art of teaching in the University of Wisconsin. Prof. T. B. Pray, of the local faculty, acted as president for the remainder of the school year, and Albert Salisbury was elected and assumed the presidency at the opening of the year 1885. President Salisbury formerly taught in the school, but for two years had been engaged in supervisory educational work in the South.

A building was completed at Oshkosh during the year 1870, for a third normal school, but owing to lack of funds it was not opened immediately for the admission of pupils. The dedication of the building and the opening of the school took place September 19, 1871, and the school has been under the constant direction of George S. Albee, A. M., previously superintendent and principal of public schools at Kenosha and Racine.

The fourth school was opened in September, 1875, at River Falls, under the charge of Warren D. Parker, A. M., formerly superintendent and principal of public schools at Janesville. On the resignation of Mr. Parker in June, 1889, J. Q. Emery, A. M., principal of the schools at Fort Atkinson, was elected president, and served until June, 1893. John Hull, ex-president of Southern Illinois Normal University, served as president during the year closing June, 1894. Warren D. Parker, A. M., was re-elected president and entered service September, 1894.

September 14, 1885, the fifth normal school was opened in the city of Milwaukee, pursuant to chapter 961 of the laws of 1885, and J. J. Mapel, formerly principal of the local high school, was elected president; he was succeeded by L. D. Harvey, A. M., for many years conductor of teachers' institutes from Oshkosh Normal School. Upon the completion of the building, and the conveyance of the same to the state, the legislature made an appropriation of \$10,000.00 to aid in the maintenance of this school.

September 17, 1894, the sixth normal school was opened in the city of Stevens Point, pursuant to chapter 185, laws of 1893, and Theron B. Pray, A. M., formerly professor and institute conductor in the Whitewater Normal School, was elected president. The school building at Stevens Point is the most commodious and the best fitted for normal school purposes of any in the State. The building, together with heating and ventilating apparatus cost, in round numbers, \$75,000. At present the enrollment is 120 in the Normal and Preparatory departments, and about 124 in model grades.

The law under which the normal schools are organized provide that "The exclusive pur-

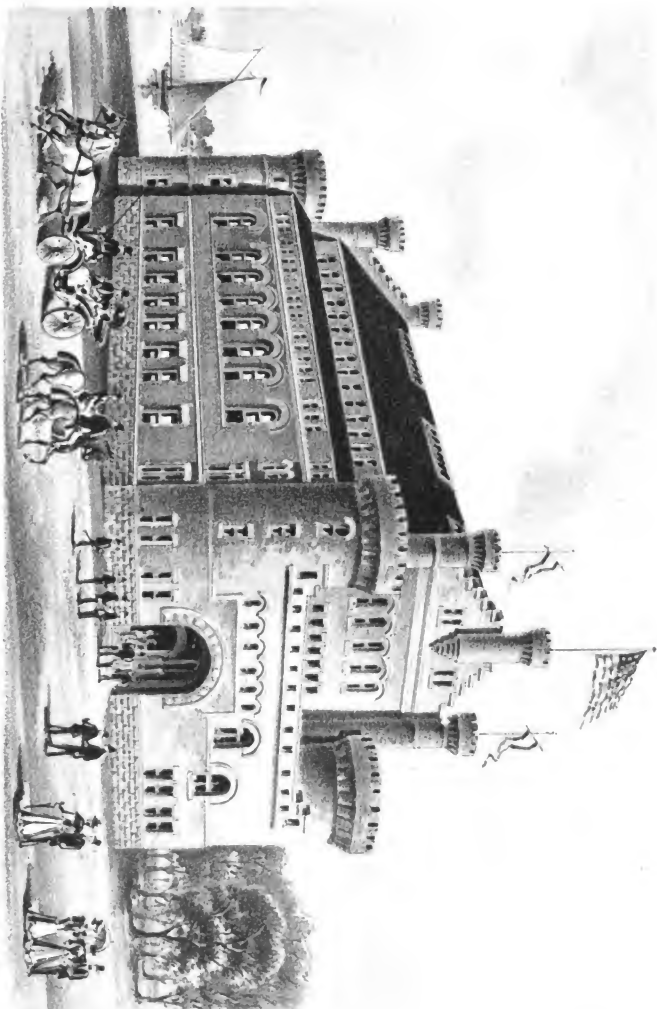

ARMORY AND GYMNASIUM, MADISON.

Henry Sargent Company, Milwaukee

pose and objects of each normal school shall be the instruction and training of persons both male and female, in the theory and art of teaching, and in all the various branches that pertain to common school education, and in all subjects needful to qualify for teaching in the public schools; also to give instruction in the fundamental laws of the United States and of this state, in what regards the rights and duties of citizens."

REGULATIONS FOR ADMISSIONS TO NORMAL SCHOOLS.

Tuition is free to all students who are admitted to the schools under the following regulations of the board:

1. Each assembly district in the state shall be entitled to eight representatives in the normal schools.

2. Candidates for admission shall be nominated by the superintendent of the county or of the city in which such candidate may reside, and shall be at least sixteen years of age, of sound bodily health, and of good moral character. Each person so nominated shall receive a certificate setting forth his name, age, health and character, and a duplicate thereof shall be mailed to the secretary of the board.

3. Upon the presentation of the original certificate to the president of a normal school, the candidate shall be examined and if found qualified in respect to learning, he may be admitted after furnishing such evidence as the president may require, of health and good moral character, and upon subscribing to a declaration as follows:

I hereby declare that my purpose in entering this school is to fit myself for the profession of teaching, and that it is my intention to engage in teaching in the public schools of the state.

4. No person shall be entitled to a diploma who has not been a member of the school in which such diploma is granted, at least one year, nor who is less than nineteen years of age. A certificate of attendance may be granted by the president of a normal school to any person who shall have been a member of such school for one term, provided that in his judgment, such certificate is deserved.

In extension of the work of the normal schools, the Board is authorized to expend a sum not exceeding \$8,000 00 annually, to support teacher's institutes, and may employ agents for that purpose. At present one professor from each normal school is employed at different seasons in conducting institutes.

The productive Normal School Fund now amounts to \$1,826,258.08 and yields an income of \$68,157.30 for the year ending September 30th, 1895. The fund for the support of Normal Schools is further increased by the amount received for tuition in the training and preparatory schools attached to the Normal Schools, \$8,706.69, in 1893-4 and for book rents \$4,361.91; and in the same year, by the annual appropriation of \$10,000 to aid in maintaining the Milwaukee School and 1-20 of a mill tax.

The total number of pupils in attendance during the past two years at all the State Normal Schools was as follows:

TOTAL ENROLLMENT OF STUDENTS.

1892-3.	Normal.	Preparatory.	Grammar.	Intermediate.	Primary.	Total.
Milwaukee.....	80	51	42	53	226
Oshkosh.....	424	107	116	44	60	751
Platteville.....	259	6	69	39	31	404
River Falls.....	252	51	60	35	59	457
Whitewater.....	276	49	23	44	51	443
Total.....	1,291	213	319	204	254	2,281
1893-4.						
Milwaukee.....	163	35	58	53	309
Oshkosh.....	455	82	113	64	52	766
Platteville.....	276	77	38	37	428
River Falls.....	248	38	44	41	45	416
Whitewater.....	269	37	30	35	40	351
Total.....	1,351	157	299	236	227	2,270

NUMBER OF GRADUATES.
ELEMENTARY COURSE AND ADVANCED COURSE.

	1892-3.		1893-4.		TOTAL.	
	Elementary.	Advanced.	Elementary.	Advanced.	Elementary.	Advanced.
Milwaukee.....	31	10*	37	10*	68
Oshkosh.....	25	3	25	19	50	27
Platteville.....	3	25	9	28	12	54
River Falls.....	19	9	12	6	31	15
Whitewater.....	24	12	17	19	41	31
Total... ..	71	80	73	109	144	195

* Kindergarten diplomas.

PLATTEVILLE SCHOOL.

This school was established on the 28th of February, 1866, by authority conferred by chapter 216 of the general laws. The building and grounds of the Platteville Academy having been donated, the school was opened on the 9th day of October, in the same year. The building has been repeatedly enlarged, and it accommodates the school liberally at present.

Platteville is a city of 3,087 inhabitants, pleasantly situated on the rolling ground between the Platte and Sinsinawa Mounds, in the midst of a fine agricultural region. The location is eminently healthful, and the community is deeply interested in the success and prosperity of the school. Students will find few temptations to idleness or dissipation, but will meet with encouragement to faithful work and upright conduct.

Platteville is the terminus of a branch of the Chicago, Milwaukee & St. Paul Railway, connecting with the Illinois Central at Warren. It is reached from the north and south by the Chicago & North Western Railway, and has connection with points on the Chicago, Burlington & Northern Railroad. Stages run daily to interior towns.

FACULTY.

- JAMES CHALMERS, Ph. D., L. L. D., President, Literature.
 DUNCAN MCGREGOR, A. M., Algebra, Arithmetic and Conductor of Institutes.
 GEORGE P. COLOR, Psychology, Hist. of Education, School Management and Composition.
 JOHN W. MATHEWS, Natural Science.
 EDMUND BERRIGAN, Algebra, Geometry and Vocal Music.
 MISS NINA A. PAGE, Physiology and Gymnastics.
 JOHN W. FERRIN, A. M., History and Political Economy.
 MISS ALICE E. GIFFORD, Latin and German.
 MISS EMMA S. WYMAN, Drawing.
 MISS MARY E. DOYLE, Methods and Supervision of Practice.
 MISS ISABELLA PRETLOW, Geography, Grammar, Orthoepy and Reading.
 MISS GEORGIETTA KENNEDY, Assistant Natural Sciences.

TRAINING DEPARTMENT.

- MISS ROSE B. MULLAY, Teacher and Critic in Grammar Grade.
 MISS EDITH A. PURDY, Teacher and Critic in Intermediate Grade.
 MISS CAROL GOFF, Teacher and Critic in Primary Grade.
 MISS BEE A. GARDNER, Clerk and Librarian.

OFFICIAL VISITORS.

- DR. J. W. STEARNS.....Madison
 SUPT. T. J. JONES.....Dodgeville
 SUPT. J. F. SIMS.....Onalaska

WHITEWATER SCHOOL.

The Whitewater Normal School was dedicated April 21, 1868, it being the second normal school in the state. Its first president was Oliver Arey, who remained in charge until July, 1876. Wm. F. Phelps was president for the next two years, and J. W. Stearns from July, 1878, to January, 1885. For the next half year Prof. T. B. Pray was acting president. Albert Salisbury became president in July, 1885, and remains in charge to the present time.

The site and surroundings of the school are among the finest in the whole country. The original building was enlarged in 1876; and in 1891 yet another wing was added, including an elegant and well equipped gymnasium. The first class was graduated in 1870. Since that time it has graduated 238 persons from the Advance Course, and 347 others from the Elementary Course, making a total of 585 who have received the sanction of the school. Of these all but 13 have taught for a greater or less period of time.

FACULTY.

ALBERT SALISBURY, Ph. D., President, Psychology and Pedagogics.
 ANDREW J. HUTTON, Civil Gov't and Political Economy; Conductor of Institutes, 2d district.
 GEO. C. SHUTTS, Ph. B., Mathematics and General History.
 ARTHUR A. UPHAM, Natural Science and Manual Training.
 J. N. HUMPHREY, A. M., Latin and Word Analysis.
 MISS ANNIE M. COTTRELL, M. S., English Language and Literature.
 MISS CORNELIA E. ROGERS, Geography and Botany.
 MISS MARGARET HOSFORD, History of U. S. and Algebra.
 MISS LUCY A. BAKER, Vocal Music.
 MISS LIZZIE HUGHES, Drawing and Penmanship.
 MRS. ADA RAY COOKE, M. S., Reading and English Branches.
 MISS NINA C. VANDEWALKER, B. L., B. Pd., Methods, and Supervisor of Practice Teaching.
 MISS MARY L. McCUTCHAN, Preparatory Dep't and Grammar Grades.
 MISS ALICE P. BRAY, German, and Assistant Prep. Dep't and Grammar Grades.
 MISS LOU E. WRIGHT, Teacher, Intermediate Grades.
 MISS ELLEN S. GOODWIN, Teacher, Primary Grade.
 MISS ISABEL F. WALKER, Physiology and Physical Training.
 MISS LOUISE E. CROMBIE, Stenographer and Librarian.

OFFICIAL VISITORS.

Prof. C. R. BARNES..... Madison
 ED. McLOUGHLIN Fond du Lac
 AGNES VAN VALKENBURG Milwaukee

CALENDAR—1894-95.

First quarter opens Aug. 28, 1894.

Second quarter opens Nov. 5, 1894.

Third quarter opens Jan. 28, 1895.

Fourth quarter opens April 16, 1895.

Commencement day, June 26, 1895.

OSHKOSH SCHOOL.

This school, established as third in the state system of normal instruction, was formally dedicated to its work and classes organized in September, 1871.

The school building is built with careful regard for comfort and convenience. Whatever could be done to gratify and cultivate taste has been observed in the decorations of the rooms and the adornment of the grounds.

Oshkosh is made conveniently accessible by many lines of railroad and river steamers that intersect at or near the city. The counties containing three-fourths of the population of the state are within six hours' ride. The healthful and invigorating climate enables the student to endure severe study with comparative ease. The school system of the city and the extensive and varied manufactures, afford ample opportunity for practical observation of students.

FACULTY.

GEORGE S. ALBEE, *PRESIDENT*, Psychology, History and Science of Education.

LYDON W. BRIGGS, *CIVICS*, Civics, Bookkeeping and Penmanship.

WALTER C. HEWITT, *POLITICAL SCIENCE*, School Economy and Conductor of Institutes.

GEORGE M. BROWNE, *BOTANY*, Zoology, Chemistry.

A. H. SAGE, *PHYSICS* and Geology.

ROSE C. SWART, *ART OF TEACHING* and Inspector of Practice Teaching.

EMILY F. WEBSTER, *MATHEMATICS*.

HARRIET E. CLARK, *VOICE CULTURE*, Reading, Elocution and Rhetoric.

NANCY M. DAVIS, *GEOGRAPHY*.

MARY L. APTHORP, *LATIN* and German.

NETTIE J. HUNT, *ENGLISH LITERATURE*, Library Reading.

HARRIET CECIL MAGEE, *DRAWING*, Social Culture.

MRS. E. L. BLAKESLEE, *VOCAL MUSIC*.

MARY L. SAWYER, *HISTORY*.

JOSEPHINE HENDERSON, *ENGLISH GRAMMAR*, Composition.

HENRY C. GODDARD, *LANGUAGE* and Algebra.

MYRTA L. PRESTON, *ENGLISH* and Latin.

JULIA R. MARVIN, *DIRECTOR OF GYMNASIUM* and Teacher of Hygiene.

MARY CLEMENS, *PIANIST* and Instrumental Music.

EMMA G. SAXE, *ASSISTANT MATHEMATICS*.

LILLIAN KIMBALL, *ASSISTANT*, English Language.

MODEL DEPARTMENT.

JENNIE G. MARVIN, *PRINCIPAL* and Critic, Grammar Grade.

PERSIS K. MILLER, *ASSISTANT*, Grammar Grade.

KATHERINE E. DOPP, *TEACHER* and Critic, Intermediate Grade.

LINNIE B. DUNLAP, *TEACHER* and Critic, Primary Grade.

ADELE HAMILTON, *CLERK* and Librarian.

OFFICIAL VISITORS.

DR. HENRY LUMMIS..... Appleton

PROF. CHAS. D. MARSH..... Ripon

G. W. ALLEN..... Sturgeon Bay

CALENDAR—1894-95.

FIRST QUARTER.

Entrance examination, Monday, August 27. School organized, Wednesday, August 28

SECOND QUARTER.

Begins Monday, November 5.

THIRD QUARTER.

Begins Monday, January 21. Term closes Friday, March 2^d

FOURTH QUARTER.

Entrance examination, Monday, April 8. School organized, Tuesday, April 9.

School year closes June 30.

RIVER FALLS SCHOOL

This school was established in 1875 at River Falls, a city of 1,783 people, lying upon a branch of the Chicago, St. Paul, Minneapolis & Omaha railway, twelve miles southeast of Hudson. River Falls is situated upon the Kinnickinnic river, at a point where successive high falls afford extensive water power suitable for manufacturing purposes. The salubrity of climate, the natural features, the intelligence, thrift and character of the population, make the location of the school unusually desirable.

The school building is a three-story brick structure, well adapted for the comfort of its inmates. The school is organized with normal, preparatory and training departments.

FACULTY.

WARREN D. PARKER, A. M., President, Psychology, Pedagogy.
 WARREN J. BRIER, Teachers' Institute, Reading, Literature.
 ADDISON L. EWING, Natural Science.
 LEWIS H. CLARK, Mathematics.
 MISS CHARLOTTE J. CALDWELL, English Language, General History.
 MISS ALICE H. SHULTES, Supervisor of Practice.
 MISS M. E. S. SCOTT, Latin, German.
 MISS CARRIE T. PARDEE, Drawing, Preparatory Arithmetic.
 MRS. FLORENCE M. THATCHER, Vocal Music.
 MISS JANE ANNE SHERIDAN, Physical Training.
 MISS CARRIE J. SMITH, Geography, U. S. History.
 MISS ROSA M. CHENEY, Preparatory Classes.

MODEL DEPARTMENT.

MISS ROSALIA A. HATHERELL, Principal, Grammar Grade.
 MISS M. VIRGINIA WALES, Assistant, Grammar Grade.
 MISS CORA HAYNES, Principal, Intermediate Grade.
 MISS EDITH C. BUCK, Principal, Primary Grade.
 MISS LILLIAN CURRIER, Librarian and Clerk.

OFFICIAL VISITORS.

JAS. H. STOUT, Menomonie.
 JOHN A. GAYNOR, Grand Rapids.
 THOMAS E. LYONS, West Superior.

CALENDAR—1894-95.

FIRST TERM.

Begins Monday, September 3.
 Closes Friday, November 9.

SECOND TERM.

Begins Monday, November 12.
 Holiday vacation begins Saturday, December 22.
 Session resumed Wednesday, January 2.
 Closes Friday, January 25.

THIRD TERM.

Begins Monday, January 28.
 Closes Friday, April 5.

FOURTH TERM.

Begins Monday, April 15.
 Closes Thursday, June 20.

MILWAUKEE SCHOOL.

The state normal school located in Milwaukee, was authorized by an act of the legislature passed in 1880. Grounds and building at an expense of fifty-three thousand dollars were presented to the board June 4th, and the school was formally opened the 14th day of September, 1885. The course of study was fixed for two years' duration corresponding with the last two years of the full course in other normal schools, except that the professional work must equal that provided in the four years courses at other schools.

There is no preparatory department nor Elementary course connected with this school. A department for the training of kindergartners was organized with the school in 1892, the course covers two years' work, and the same qualifications for entering it are required as for admission to other courses.

An addition to the old building has just been completed at a cost of \$25,000, nearly doubling the school accommodations.

FACULTY—1894-5

- L. D. HARVEY, Ph. D., President, Psychology and Pedagogy.
 W. H. CHEEVER, Institute Conductor, Civics and Political Economy.
 MISS MAE E. SCHREIBER, Literature and Vocal Music.
 CHARLES P. SINNOT, B. S., Natural Science.
 L. N. MITCHELL, Ph. D., Latin and Mathematics.
 C. P. CARY, Methods and Supervision of Practice Teaching.
 MISS FLORA E. CHAPMAN, English Language and Literature.
 MISS BERTHA HOWELL, Latin and German.
 MISS ETTA A. MITCHELL, Drawing.
 MISS HARRIET TWICHELL, Director of Kindergarten Training Department.
 MISS ANNA NERMAN, Teacher of Sloyd.

MODEL SCHOOL.

- MISS M. ELIZABETH ALLEN, Teacher and Critic in Seventh and Eighth Grades.
 MISS ALICE E. SANBORN, Teacher and Critic in Fifth and Sixth Grades.
 MISS EMILY W. STRONG, Teacher and Critic in Third and Fourth Grades.
 MISS WINIFRED E. JONES, Teacher and Critic in Primary Department.
 MISS MAUD BURDICK, Clerk and Librarian.

OFFICIAL VISITORS.

- DR. J. C. FREEMAN.....Madison.
 PROF. THOMAS L. WRIGHT.....Beloit.
 PROF. JOHN H. OTT.....Watertown.

CALENDAR—1894-95.

- Entrance Examination, Tuesday, Sept. 4, 1894.
 School Organized, Wednesday, Sept. 5, 1894.
 Winter Vacation Begins, Friday, Dec. 21, 1894.
 Session Resumed Wednesday, Jan. 2, 1895.
 First Term Ends Wednesday, Jan. 30, 1895.
 Second Term Begins Thursday, Jan. 31, 1895.
 Spring Vacation Begins Friday, April 5, 1895.
 Session Resumed Tuesday, April 16, 1895.
 Graduating Exercises, Wednesday, June 26, 1895.
 Meeting of Alumni, Thursday, June 27, 1895.

STEVENS POINT SCHOOL.

This school was opened on the 17th of September, 1894, by authority conferred by chapter 183, laws of 1893. The building was erected during the spring and summer of that year, at a total cost of about \$75,000. The building is commodious and well suited for the operation of a normal school. It is steam heated and ventilated by a blast system.

Stevens Point is a city of 10,000 people and is easily accessible by railroads from all points. The courses of study are the same in this as in other normal schools in Wisconsin. Tuition is free to all students who are admitted to the normal department under the regulations of the board, and who subscribe to a declaration as follows: "I hereby declare that my purpose in entering this school is to prepare myself for the profession of teaching, and that it my intention to engage in teaching in the public schools of the state."

FACULTY.

THERON B. PRAY, A. M., President.
 C. H. SYLVESTER, Institute Conductor, Botany, Literature,
 GARRY E. CULVER, Natural Science.
 ALFRED H. SANFORD, History, Civics, Political Economy.
 JOSEPH V. COLLINS, Mathematics.
 MISS EMMA J. HANEY, Supervisor of Practice Teaching, English.
 MISS SOPHIA LINTON, Vocal Music.
 MISS BERTHA S. PITMAN, Latin, German.
 MISS MARY E. TANNER, Drawing.
 MISS CAROLINE E. CRAWFORD, Physical Culture.

MODEL SCHOOL.

MRS MARY E. BRADFORD, Grammar Grade.
 MISS FRANK QUINN, Intermediate Grade.
 MISS JENNIE R. FADDIS, Primary Grade.
 MISS ISABEL PATTERSON, Clerk and Librarian.

OFFICIAL VISITORS.

ELLA C. SABIN..... Fox Lake.
 SUPT. F. J. SMITH..... Mauston.
 SUPT. R. A. MOON..... Kewaunee.

THE STATE BOARD OF CONTROL.

INSTITUTIONS UNDER ITS CHARGE.

State Hospital for the Insane	Mendota.
Northern Hospital for the Insane.....	Winnebago.
School for the Deaf.....	Delavan.
School for the Blind.....	Janesville.
Industrial School for Boys.....	Waukesha.
State Prison.....	Waupun.
State School for Dependent Children.....	Sparta.

OTHER INSTITUTIONS INSPECTED.

Four Semi State Institutions.
 Twenty-two County Insane Asylums.
 Sixty-eight Jails.
 Forty-nine Poor Houses.
 Fifty Private Benevolent Institutions.
 One hundred and ninety-eight Police Stations and Lockups.

MEMBERS.

Hans B. Warner.....	<i>Term expires April 15, 1900.</i>	Ellsworth
Richard Guenther.....	<i>Term expires April 15, 1899.</i>	Oshkosh
James E. Heg.....	<i>Term expires April 15, 1898.</i>	Lake Geneva
Clarence Snyder.....	<i>Term expires April 15, 1897.</i>	Ashland
Lemuel Ellsworth.....	<i>Term expires April 15, 1896.</i>	Milwaukee

OFFICERS OF THE BOARD.

HANS B. WARNER,
 PRESIDENT.
 JAMES E. HEG,
 VICE PRESIDENT.
 D. S. COMLY,
 SECRETARY.

The State Board of Control of Reformatory, Charitable and Penal Institutions, established by chapter 202, laws of 1895, consists of five members appointed by the governor, subject to the approval of the senate, for a term of five years. The members first appointed under the act, however, are to hold office for the term of one, two, three, four and five years respectively. The members are required to devote their entire time to the discharge of their duties, and receive a salary of two thousand dollars each, per annum, and all necessary disbursements in the discharge of their duties. They are authorized to expend three thousand dollars per annum as a salary for a secretary of the board and for clerk hire. All accounts for disbursements and charges and debts contracted by the board are audited by the secretary of state.

The powers and duties of the board as prescribed by chapter 202, laws of 1895, are substantially the same as those prescribed by chapter 208, laws of 1881, as follows:

Section 7. Said board shall act as commissioners of lunacy, with power to investigate and examine into, with or without expert assistance, the question of the insanity and condition of any person committed or confined in any lunatic asylum or hospital, public or private, or restrained of his liberty by reason of alleged insanity, at any place within this state, and shall take the proper and legal steps for the discharge of any person so committed or restrained, if, in its opinion; such person is not insane, or can be cared for after such discharge without danger to others, and with benefit to such person.

Section 8. Said board shall have power to fully investigate all complaints against any of the institutions above named, or against the official conduct or management thereof; to send for books and papers; summon, compel the attendance of, and swear witnesses; and conduct at any time, thorough investigation into the affairs of any such institution, in such manner as it shall deem best. Any letter, communication or complaint addressed to such Board or any member thereof, by any inmate, employe, or subordinate officer in any of said institutions, shall be forthwith forwarded as addressed, without interference therewith, or the breaking of the seal, or the reading thereof by any officer or employe of such institution.

Section 9. The duties of such board shall be: 1. To maintain and govern the Wisconsin State Hospital for the Insane, the Northern Hospital for the Insane, the Wisconsin State Prison, the Wisconsin Industrial School for Boys, the Wisconsin Institution for the Education of the Blind, and the Wisconsin Institution for the Education of the Deaf and Dumb; and such other charitable, reformatory and penal institutions as may hereafter be established or maintained by the state. 2. To carefully supervise and direct the management and affairs of said institutions, and faithfully and diligently promote the objects for which the same have been established. 3. To preserve and care for the buildings, grounds and all property connected with said institutions. 4. To take and hold in trust for the said several institutions any land conveyed or devised, or money or property given or bequeathed, to be applied for any purpose connected therewith, and faithfully to apply the same as directed by the donor, and faithfully to apply all funds, effects and property, which may be received for the use of such institutions. 5. To make, on or before October 1, in each year, full and complete inventories and appraisals of all the property of each of said institutions, which inventories and appraisals shall be recorded and shall be so classified as to separately show the amount, kind and value of all real and personal property belonging to such institutions. 6. To make such by-law, rules and regulations, not incompatible with law, as it shall deem convenient or necessary for the government of the said institutions and for its own government, and cause the same to be printed. 7. To visit and carefully inspect each of said institutions as often as once in each month, either by the full board or by some member thereof, and ascertain whether all officers, teachers, servants and employes in such institutions are competent and faithful in the discharge of their duties, and all inmates thereof properly cared for and governed, and all accounts, account books and vouchers properly kept, and all the business affairs thereof properly conducted. 8. To fix the number of subordinate officers, teachers, servants and employes in each of said institutions, and prescribe the duties and compensation of each, and to employ the same upon the nomination of the respective superintendents and wardens. 9. To promptly remove or discharge any officer, teacher, servant or employe in any of said institutions who shall be guilty of any malfeasance or misbehavior in office, or of neglect or improper discharge of duty. 10. To annually appoint for the Wisconsin State Hospital for the Insane and for the Northern Hospital for the Insane, for each, a superintendent, one assistant physician, a matron, a steward, and a treasurer; and for the Institution for the Education of the Blind, and the Institution for the Education of the Deaf and Dumb, and the Industrial School for Boys, for each, a superintendent, a steward, a treasurer, and all necessary teachers; for the State Prison, a warden, a steward and a treasurer, who shall be the officers of said institutions respectively, and whose duties shall be fixed by said board, except as herein otherwise provided. 11. To maintain and govern the school, prescribe the course of study, and provide the necessary apparatus and means of instruction for the Institution for the Education of the Blind, and for the Institution for the Education of the Deaf and Dumb. 12. To prescribe and collect such charges as it may think just, for tuition and maintenance of pupils, not entitled to the same free of charge, in the Institution for the Education of the Blind and in the Institution for the Education of the Deaf and Dumb. 13. To fix the period of the academic year, not less than forty weeks, and prescribe the school terms in the Institution for the Education of the Blind, and in the Institution for the Education of

the Deaf and Dumb. 14. To confer, in its discretion, upon meritorious pupils, such academic and literary degrees as are usually conferred by similar institutions, and grant diplomas accordingly, in the Institution for the Education of the Blind, and in the Institution for the Education of the Deaf and Dumb.

WISCONSIN'S INSANE IN INSTITUTIONS.

September 30, 1894, there were 3,925 insane under public care. Of these 479 were in the State hospital, 597 in the Northern hospital and 380 in the Milwaukee hospital for the insane; a total of 1,456 in hospitals. There were 2,469 in the twenty-two county asylums for the chronic insane, making 3,925 confined in both asylums and hospitals. There was one in jail and 19 in poor houses.

COUNTY ASYLUM FINANCES.

For the fiscal year ending September 30, 1894, the net current expenses of the twenty-two county insane asylums were \$314,657.18, an average per capita cost per week, of \$1.74.

BILLS FOR THE CARE OF THE INSANE.

The bills for the year ending September 30, 1894, were \$255,751.56, of which the state paid \$193,692.55. Of this amount \$22,088.79 was for the maintenance of state-at-large patients kept in county asylums at the rate of \$3.00 per week. The additional \$63,719.01 is a special tax on counties.

AMOUNT RECEIVED BY COUNTIES FOR CARE OF CHRONIC INSANE.

COUNTIES.	FOR YEAR ENDING SEPTEMBER 30.					
	1889.	1890.	1891.	1892.	1893.	1894.
Brown	\$10,525 50	\$10,152 18	\$9,397 29	\$10,064 51	\$10,372 40	\$10,963 01
Columbia	4,587 15	4,601 80	4,462 95	8,802 58	11,936 08	12,137 46
Dane	9,845 03	8,628 01	7,967 59	7,903 49	8,285 75	8,586 45
Dodge	10,548 47	9,219 07	10,428 92	10,782 44	11,502 62	12,568 34
Dunn	6,823 93	14,445 74	17,542 73
Fond du Lac	11,468 60	10,758 19	9,847 63	10,435 34	11,549 54	12,655 82
Grant	12,681 19	11,951 25	11,262 27	10,444 17	11,434 74	13,107 58
Green	4,771 06	6,302 37	8,769 00	12,694 54	12,636 25	12,665 52
Iowa	12,335 54	12,277 21	12,530 12	11,799 98	14,381 05	15,045 97
Jefferson	9,917 17	9,775 22	10,743 38	11,528 85	12,835 15	13,378 64
La Crosse	11,782 24	12,720 92	12,607 32	12,205 12	13,647 45	14,004 85
Manitowish	11,038 90	10,348 24	9,501 11	10,769 34	12,438 55	13,261 72
Marathon	7,358 07
Milwaukee	1,106 57	7,708 07	9,143 59	9,371 77	9,564 90	9,606 21
Outagamie	4,020 76	11,969 95	12,500 70	13,115 76	13,472 83
Racine	4,665 94	9,982 32	10,833 72	12,406 03	13,201 93
Rock	7,227 04	6,396 37	5,825 64	6,018 21	6,770 35	8,357 30
Sauk	4,894 78	4,748 81	4,868 84	4,517 87	4,953 80	5,176 11
Sheboygan	7,157 05	7,160 93	7,375 85	8,247 87	8,054 57	9,891 05
Vernon	5,814 12	13,982 69	13,706 23	14,335 49	15,080 85	15,742 86
Walworth	7,930 78	8,093 63	8,476 88	9,439 56	9,255 21	9,491 91
Winnebago	6,248 12	5,801 07	5,353 00	5,079 52	4,495 93	7,835 28
Totals.....	\$149,889 69	\$169,409 12	\$181,739 91	\$204,634 00	\$228,764 97	\$255,751 56

WEEKLY COST PER CAPITA OF INSTITUTIONS FOR THE INSANE.

For the last ten years.

Institutions.	1885.	1886.	1887.	1888.	1889.	1890.	1891.	1892.	1893.	1894.
State Hospital.....	\$3 53	\$3 40	\$3 55	\$3 74	\$3 78	\$3 83	\$4 20	\$3 50	\$3 71	\$4 02
Northern Hospital.....	3 73	3 32	3 32	3 80	3 44	3 70	3 95	3 51	3 70	3 72
Milwaukee Hospital.....	3 94	4 16	3 79	3 88	3 21	3 58	3 65	3 51	3 93	3 16
COUNTY ASYLUMS.										
Brown.....	1 61	1 89	1 65	1 70	1 89	1 85	2 00	1 75	1 80	1 95
Columbia.....	1 67	1 27	1 39	1 48	1 52	1 65	1 53	1 55	1 63	1 84
Dane.....	1 90	1 68	1 61	1 84	1 57	1 75	1 70	1 60	1 58	1 49
Dodge.....	2 11	1 93	1 80	1 82	1 86	1 78	1 75	1 98	1 99	2 00
Dunn.....	1 80	1 25	1 55
Fond du Lac.....	2 00	1 85	1 78	1 60	1 81	1 98	2 25	2 14	1 90
Grant.....	1 87	1 81	1 89	1 56	1 47	1 79	1 74	1 99	1 67	1 89
Green.....	1 73	1 41	1 47	1 65	1 72	1 74	1 90	1 62	1 85	1 88
Iowa.....	1 57	1 30	1 70	1 24	1 44	1 58	1 59	1 23
Jefferson.....	1 40	1 50	1 52	1 60	1 68	1 62	1 88	1 87	1 86	1 54
La Crosse.....	2 30	1 80	1 52	1 35	1 57	1 49	1 27
Manitowoc.....	1 73	1 93	1 87	1 80	1 72	1 51	1 60	1 61	1 53	1 72
Marathon.....	4 26
Milwaukee.....	3 23	2 54	2 54	2 74	2 71	2 51
Outagamie.....	3 28	2 10	1 86	1 78	1 71
Racine.....	3 73	2 01	1 89	2 21	1 64
Rock.....	1 73	2 14	1 83	1 64	1 47	1 57	1 21	1 35	1 14	1 53
Sauk.....	1 49	1 17	1 34	1 09	1 04	1 08	1 15	1 18
Shoebogyan.....	2 10	2 10	2 37	2 63	2 59	1 98	2 31	2 26	2 19	1 83
Vernon.....	3 64	1 68	1 66	1 65	1 49
Walworth.....	1 62	1 80	1 09	1 22	1 28	1 33	1 38	1 92	1 45	1 38
Winnebago.....	1 28	1 33	1 32	1 25	1 25	1 18	1 16	1 56	1 53	1 68
Average for County Asylums.....	\$1 80	\$1 70	\$1 65	\$1 64	\$1 69	\$1 75	\$1 75	\$1 70	\$1 74	\$1 74

The following tables show the average population, the total and per capita cost for current expenses, and the movements of population at the several institutions for the biennial period ending September 30, 1894.

AVERAGE POPULATION AND COST.

INSTITUTIONS.	Total Cost.		Average population.		Yearly cost per capita.		Weekly cost per capita.	
	1893	1894	1893	1894	1893	1894	1893	1894
State Hospital for the Insane.....	\$101,752 41	\$108,434 23	558	519	\$192 71	\$308 93	\$3 71	\$4 02
Northern Hospital for the Insane.....	121,297 95	120,962 84	630	624	192 52	193 85	3 70	3 73
School for the Deaf....	40,104 79	38,386 88	174	183	230 49	209 76	4 43	4 03
School for the Blind....	30,783 87	28,187 61	91	109	338 27	258 60	6 51	4 97
Industrial School for Boys.....	50,661 91	63,908 35	323	245	184 71	185 23	3 55	3 56
State Prison.....	73,214 98	78,995 24	557	609	136 34	129 71	2 62	2 40
State Public School..	40,618 79	41,372 38	207	233	196 23	177 50	3 77	3 41
Totals.....	\$467,423 70	\$480,242 53	2,400	2,622	\$187 72	\$183 16	\$3 61	\$3 52

1 Average.

WISCONSIN STATE HOSPITAL FOR THE INSANE.

OFFICERS.

JOHN B. EDWARDS, M. D.,
SUPERINTENDENT.F. A. LYMAN, M. D., AND F. I. DRAKE, M. D.,
ASSISTANTS.OSCAR KLENERT,
PHARMACIST.H. W. ABBOTT,
STEWARD.P. O'MALLEY,
ASSISTANT STEWARD.MISS ELIZABETH WHITEHEAD,
MATRON.M. C. CLARKE,
TREASURER.

The Wisconsin State Hospital for the Insane, located at Mendota near Madison, was opened for patients in July, 1860. Two years later, one longitudinal and one transverse wing on the west side were completed, since which time other additions have been made. The entire length of the hospital building is 569 feet, the center building being 65x120 feet. The first longitudinal wing on each side of the center is 132 feet, and the last on each extremity is 119 feet. The transverse wings are 87 feet long. This commodious building is surrounded by ornamental grounds, woods and farming lands, to the extent of 437 acres and is well adapted for the care of the unfortunates needing its protection. The hospital will now accommodate comfortably 520 patients.

J. Edwards Lee, M. D., was the first medical superintendent, having been elected by the first board of trustees on the 22d of June, 1859, and the furniture and furnishing of the center building and first wing, and arrangements for the reception of patients, were conducted under his supervision.

The second board of trustees was organized April 10, 1860, and on the 22d of May following appointed John P. Clement, M. D., to supersede Dr. Lee as superintendent, and in June, 1860, Mrs. Mary C. Halliday was appointed matron. The first patient was admitted July 14, 1860.

Dr. Clement resigned January 1, 1864, and from that time until April 20, the hospital was in charge of John W. Sawyer, M. D., assistant physician, when A. H. Van Norstrand, M. D., was elected superintendent.

Dr. Van Norstrand resigned June 6, 1868, and was succeeded by A. S. McDill, M. D.

Dr. McDill designed in October, 1872, and on the 29th of April, 1873, Mark Ranney, M. D., was appointed superintendent, and entered upon his duties July 23.

Dr. Ranney resigned and was succeeded by A. S. McDill, M. D., in April, 1875. Dr. McDill was removed by death November 12, 1875.

O. F. Boughton, M. D., who had served a number of years as assistant physician in the hospital, was chosen to fill the vacancy occasioned by Dr. McDill's death, and he held that position until July 1, 1881.

Dr. R. M. Wigginton, of Watertown, was chosen his successor by the Board of Supervisors, July 1, 1881, and having been elected to be superintendent of the Northern Hospital for the Insane, was succeeded by Dr. S. E. Buckmaster, July 1, 1884.

Dr. Buckmaster held the position until December 1, 1889, when he resigned, and was succeeded by Dr. Louis R. Head, of Oakwood Retreat, at Lake Geneva, Wis.

On July 21, 1891, Dr. E. P. Taylor was elected to be the successor of Dr. Head, and entered upon the duties of the office August 1, 1891. Dr. Taylor resigned July 1, 1893, and Dr. John B. Edwards of Mauston, was chosen to succeed him.

There has been paid from the State Treasury, up to October 1, 1894, for real estate, buildings, improvements, repairs and current expenses of the hospital, in all the sum of \$2,525,668.96.

Whole number of patients admitted since the opening of the hospital July 14, 1860	6,022
Discharged recovered	1,867
Discharged improved	1,599
Discharged unimproved	1,786
Discharged not insane	8
Died	823
Under treatment September 30, 1894	472
	6,022

The average number of patients in the hospital the past year has been 519 as against 4523 the previous year, and the current expenses \$108,434.23, as against \$101,732.41.

NORTHERN HOSPITAL FOR THE INSANE.

OFFICERS.

DAVID G. HATHAWAY, M. D.,
SUPERINTENDENT.

W. A. O'DONNELL, M. D., AND E. C. JACOBS, M. D.,
ASSISTANTS.

THEODORE D. HALL,
PHARMACIST.

FRANK E. GROVE,
STEWARD.

A. F. DUKERCHEIN,
ASSISTANT STEWARD.

MISS ROSE DOWLING,
MATRON.

M. C. CLARKE,
TREASURER.

In 1870 a law was passed authorizing an additional hospital for the insane. After an examination of several sites in different parts of the state by a commission appointed for that purpose, choice was made of the location offered by the citizens of Oshkosh, consisting of 337 acres of land, about four miles north of the city, on the west shore of Lake Winnebago. The necessary appropriations were made, and the north wing and central building were completed and opened for the admission of patients in 1873. Further appropriations were made from time to time for additional wings, and in 1875 the hospital was completed according to the original design, at a total cost to the state of six hundred and twenty-five thousand two hundred and fifty dollars. Since that time some additional land has been purchased, the original buildings modified, and others erected. This hospital will now, without crowding, suitably accommodate 650 patients.

In December, 1873, Dr. Walter Kempster, of Utica, New York, was elected superintendent and continued to act as such by successive re-elections, until the close of the term ending July 1, 1884, when he was succeeded by Dr. R. M. Wigginton, who had had several years' experience as assistant and superintendent in the State Hospital for the Insane near Madison. Upon the close of the official year, July 1, 1887, Dr. Walter Kempster was again elected superintendent, but after serving three months, he resigned the position, and Dr. Charles E. Booth, of Elroy, Wis., was elected his successor.

On July 21, 1891, Dr. W. F. Wegge, of Milwaukee, was elected to succeed Dr. Booth, and became superintendent August 1, 1891.

Dr. Wegge resigned October 1, 1894, and Dr. D. G. Hathaway, of Wauwatosa, was elected his successor.

There has been paid from the state treasury up to October 1, 1894, for real estate, buildings, improvements, repairs and current expenses of the hospital, in all the sum of \$3,040,523.17.

Whole number of patients admitted since the opening of the hospital, April 21, 1873.....	6,067
Discharged recovered.....	1,355
Discharged improved.....	1,637
Discharged unimproved.....	1,415
Discharged not insane.....	25
Died.....	1,038
Under treatment September 30, 1894.....	597
	6,067

The average number of patients in the hospital in the past year has been 624, as against 630 the previous year, and the current expenses \$120,962.84, as against \$121,287.95.

SCHOOL FOR THE DEAF.

OFFICERS.

JOHN W. SWILER, M. A.,
SUPERINTENDENT AND STEWARD.

C. M. TALLMAN,
ASSISTANT STEWARD.

MRS. S. M. MONTGOMERY,
MATRON.

J. E. WACHUTA,
BOYS' SUPERVISOR.

MISS TILLIE CANNON,
GIRLS' SUPERVISOR AND ASSISTANT MATRON.

MISS ALLIE I. HOBART, MISS IVA C. PIERCE, B. S., MRS. E. G. PHOENIX, MISS
CLARA J. MAKLEM, MISS MARGARET J. STEVENSON, MISS AGNES
STEMKE, SETH W. GREGORY, A. B.,
TEACHERS OF ARTICULATION.

MISS LILLIE M. SORRENSON,
TEACHER OF PAINTING, DRAWING AND PENMANSHIP.

E. E. CLIPPINGER, W. F. GRAY, WARREN ROBINSON, J. S. LONG, MRS. ELEANOR
McCOY, J. J. MURPHY, THOS. HAGGERTY,
TEACHERS MANCAL DEPARTMENT.

MISS RUTH E. SURLER, THOS. HAGGERTY,
CALISTHENICS AND GYMNASTICS.

HELEN OHNSTAD,
TEACHER OF NEEDLEWORK.

JOHN BEAMSLEY,
FOREMAN SHOE SHOP.

HOLIS STONE,
FOREMAN CABINET SHOP.

WILLIAM T. PASSAGE,
FOREMAN PRINTING OFFICE.

M. C. CLARKE,
TREASURER.

This institution is located at Delavan, Walworth county, on the Southwestern division of the Chicago, Milwaukee and St. Paul railroad, sixty miles from Milwaukee. The land first occupied, comprising 1146-100 acres, was donated by Hon. F. K. Phoenix, one of the first trustees, but the original boundaries have since been enlarged by the purchase of twenty-two acres. The main building was burned to the ground on the 16th of September, 1879, but during the year 1880 four new buildings were erected, and with the increased facilities provided, 250 children may be well cared for.

The new buildings are a school house, boys' dormitory, dining room and chapel, with a main or administration building. These buildings are plain, neat, substantial structures and well fitted for the uses intended.

The institution was originally a private school for the deaf, but was incorporated by act of the Legislature, April 19, 1852, and it is now maintained by the State of Wisconsin for the education of those children within her borders who, on account of deafness, are unable to receive instruction in the common schools. It has three departments:

First—The school, in which the pupils are taught writing, reading, composition, arithmetic, geography, history, natural science and drawing. Instruction in lip-reading and oral speech is given to the semi-mutes and capable congenital mutes.

Second—The shops, where the pupils are taught printing, cabinet making and shoe-making.

Third—The domestic department, in which they discharge various household duties, and learn baking and sewing.

The law provides that all deaf and dumb residents of this state, of proper age and suitable capacity to receive instruction, shall be received and taught free of charge. The regular course of instruction occupies about eight years. The latest and most popular text-books, globes, maps, charts, etc.,—so far as they are adapted to deaf mute instruction,—are employed. Articulation and lip-reading are taught by ladies of skill and experience with very gratifying results.

The day is divided into hours for labor, study, and recreation, with the design of securing habits of industry and of promoting health as well as intellectual and moral development. No leave of absence is granted during the term, except in cases of sickness or extreme necessity.

Deaf mutes of Wisconsin, of proper age, are admitted to the privileges of the institution free of charge, being furnished tuition, books, board and washing. Friends are required to pay the traveling and incidental expenses, and to provide clothing, a sufficient supply of which should be furnished at the beginning of the school year, or sent by express as needed.

Candidates for admission should not be under eight nor more than twenty years of age, of sound moral principles and good physical health. Imbecile, idiotic or feeble-minded children are not received.

The annual session begins the first Wednesday in September, and continues forty weeks.

The summer vacation extends from June to September. Pupils are sent home promptly at the close of the term, accompanied to prominent railroad points by messengers from the institution.

There has been paid from the state treasury, up to October 1, 1894, for real estate, buildings, improvements, repairs and current expenses of the school, in all, the sum of \$1,347,848.40.

The whole number of pupils under instruction from the opening of the school in 1852 is 985, of whom 188 were in attendance September 30, 1894.

The average number of pupils the past year was 183 as against 174 the previous year, and the current expenses \$38,986.88 as against \$40,104.79.

SCHOOL FOR THE BLIND.

OFFICERS.

LYNN S. PEASE, A.B., LL.B.,
SUPERINTENDENT AND STEWARD.

MISS LIZZIE J. CURTIS,
MATRON.

MISS E. A. BROWN,
MISS S. AUGUSTA WATSON,
MISS LOVILA M. MOSHER,

MRS. EMMA PEASE,
MISS FRANCES H. BENSON,
MISS EFFIE M. BURTON (Kindergarten).

TEACHERS IN LITERARY DEPARTMENT.

MRS. J. H. JONES, MISS JEANETTE M. BECKWITH,
MISS LAURA D. ENGELSON,
TEACHERS IN MUSIC DEPARTMENT.

MISS C. ADELE WILLIAMS,
TEACHER IN COOKING DEPARTMENT.

MRS. ELLEN HANSEN,

MISS ELEANOR PARKS,
TEACHERS IN INDUSTRIAL DEPARTMENT.

J. O. PRESTON,

W. H. GAEBLER,
TEACHER OF PIANO TUNING.

M. C. CLARKE,
TREASURER.

This is the first charitable institution established by the state. A school for the blind had been opened at Janesville, in the latter part of 1849, which received its support from the citizens of that place and vicinity. At the next session of the legislature it was adopted by the state, by an act approved February 9, 1850. On October 7, 1850, it was opened for the reception of pupils under the direction of the board of trustees appointed by the governor. It occupied rented rooms until June 1, 1852, when it was removed to a building erected for its use at a cost of about \$3,000. The lot of ten acres had been donated by the owners, and now forms a part of the grounds, forty acres in extent, belonging to the institution. This building was so arranged as to admit of becoming the wing of a larger one, which was commenced in 1854 and fully completed in 1859. In 1864-5, a brick building was erected for a shop and other purposes. The foundation of the wing first built proved defective, and in 1867 that portion of the building had to be taken down. The next year work was begun on an extension which should replace the demolished portion and afford room for the growth of the school. That was completed in 1870, and the value of the buildings, grounds and personal property belonging to the institution was estimated at \$182,000. On the 13th of April, 1874, the building was destroyed by fire, and at the ensuing session of the legislature an appropriation of \$56,000 was made for the erection of a wing of a new building on the old site, but on a somewhat different plan; and in 1876 a further appropriation of \$90,000 was made for rebuilding the main structure.

The school was not allowed to close on account of the fire. Suitable accommodations were procured for the pupils by the board of trustees in the city of Janesville, where at some disadvantage, the work of the institution was carried on until January 1, 1876, when the wing of the new building was ready for occupancy. The main structure has since been completed. It is designed to accommodate one hundred pupils, the same number as the building destroyed in 1874. The exterior is plainer than in the former structure, but a considerable sum has been expended in fire-proofing and in laying solid foundations under the main building. It is now believed to be practically fire-proof.

The object of the institution as declared by law is, "to qualify, as far as may be," the blind "for the enjoyment of the blessings of a free government, obtaining the means of subsistence and the discharge of those duties, social and political, devolving upon American citizens." The institution is therefore neither a hospital nor an asylum, but a school, into which blind persons residing in Wisconsin, "of suitable age and capacity to receive instruction," are admitted for education. For the purposes of the institution, those persons are regarded as blind who are shut out from the benefits of the common schools by deficiency of sight. Pupils are regularly received who are between the ages of eight and twenty-one years. In occasional instances others have been admitted. Tuition and board during the school year are furnished by the state without charge, but parents and guardians are expected to provide clothing, traveling expenses, and a home during the summer vacation. The school year commences on the second Wednesday in September and continues forty weeks.

The operations of the school fall naturally into three departments. In one, instruction is given in the subjects usually taught in the common schools. Some use is made of books printed in raised letters; but instruction is mostly given orally. In another department musical training, vocal, instrumental and theoretical, is imparted to an extent sufficient to furnish to most an important source of enjoyment, and to some the means of support. These two departments were opened at the commencement of the school, and have been ever since maintained. A little later the third department was opened, in which weaving, seating cane-bottomed chairs, sewing, knitting, and various kinds of fancy work are systematically taught. The "Kindergarten" was established in 1883 and proves a most valuable adjunct to all the departments.

The care exercised over the pupils of this institution, looks closely to their physical and moral well-being, and the details of the discipline are only such as are consistent with and will further this purpose; while the instruction is systematic and thorough, as the character and scholarship of those who have completed the prescribed course of study abundantly attest.

There has been paid from the state treasury up to October 1, 1894, for real estate, buildings, improvements, repairs and current expenses of the school, in all, the sum of \$1,036,380.35.

The whole number of pupils under instruction from the opening of the school, October 7, 1850, is 1535, of whom 100 were in attendance September 30, 1894.

The average number of pupils the past year was 109 as against 91 the previous year; and the current expenses \$28,187.61 as against \$30,782.57.

INDUSTRIAL SCHOOL FOR BOYS.

OFFICERS.

M. J. REGAN,
SUPERINTENDENT AND STEWARD

C. H. JOHNSON,
ASSISTANT STEWARD.

Mrs. M. J. REGAN,
MATRON.

PROF. F. CLEARY,
PRINCIPAL TEACHER.

Miss ROSE HOOPER,
Miss DORA PARTRIDGE,
Miss EDNA THATCHER,

S. P. GILMORE,
C. A. VANDERPOOL,
J. J. GLEASON,

Miss REBECCA MINSHALL,
Miss ADA McDONALD,
J. A. BURNETT,

TEACHERS LITERARY DEPARTMENT.

J. W. RICE,
Foreman Boot and Shoe Factory.

D. G. WOODWARD,
Foreman Tailor Shop.

JOS. HAM,
Foreman Bakery.

GEORGE L. JONES,
Foreman Carpenter Shop.

JAS. B. EVERETT, Foreman Knitting Shop.

The Wisconsin Industrial School for Boys is situated about three-fourths of a mile west of the railroad depots in the village of Waukesha, the county seat of Waukesha county.

It was organized as a house of refuge, and opened in 1890. The name was afterward changed to "State Reform School," and again to "Wisconsin Industrial School for Boys," its present title. The buildings are located on the southern bank of Fox river, in view of the trains as they pass to and from Milwaukee and Madison, presenting an attractive sight to the traveling public, and furnishing good evidence of the parental care of the State authorities for the juvenile wards within its borders.

The buildings include a main central edifice, three stories high, used for the residence of the superintendent's family, office, chapel, school rooms, reading room and library, officers' kitchen, dining and lodging rooms, furnace room and cellar.

On the east of the main central building are three family buildings, three stories high, each with a dining hall, play room, bath room, dressing room, hospital room, officers' rooms, dormitory and store room.

On the west of the main central buildings are four family buildings like those on the east in all respects, with the exception of the building at the west end of this line, which is a wooden building with a stone basement.

In the rear of this line of buildings is the shop building, 38x258 feet, three stories high, which embraces boot factory, sock and knitting factory, tailor shop, carpenter shop, engine room, laundry and steam drying room, bath rooms, store, store rooms, bakery and cellar, and three family buildings with room for fifty boys each.

There is on the farm, which consists of 404 acres of land, a comfortable house, a good carriage and horse barn, two stories high, built in the most substantial manner, three convenient wooden barns, with sheds for cattle, wagons and farm machinery, and cellars for roots.

The total amount paid from the State Treasury up to October 1, 1894, for real estate, buildings, improvements, repairs, and current expenses is \$1,620,996.93.

The whole number of commitments since the opening of the school, August 3, 1890, is 3,715, of whom 351, were present September 30, 1894.

The average number of boys the past year was 345, as against 323 the previous year, and the current expenses were \$63,903.55, as against \$50,661.91.

STATE PRISON.

OFFICERS.

P. B. LAMOREUX,
WARDEN AND STEWARD.

J. C. GEBHARDT,
DEPUTY WARDEN.

JACOB FUSS,
CLERK.

G. F. MESSER, M. D.,
PRISON PHYSICIAN.

REV. GEO. H. S. SOMERVILLE,
CHAPLAIN.

REV. E. ALLEN,
CHAPLAIN, CATHOLIC.

MISS PHOEBE C. GIRDER,
MATRON.

M. C. CLARKE,
TREASURER.

The State Prison was located in Waupun in July, 1851, by Messrs. John Bullen, John Taylor and A. W. Worth, who were appointed commissioners to determine such location under a law enacted that year. A contract was at once entered into for the construction of a temporary prison; in 1853 the contract was let for the mason work upon the south wing of the prison; and additions have been made from time to time since that date.

From March 28, 1853, to January 4, 1874, the office of the Prison Commissioner was an elective office, the commissioner having full control of the management of the prison.

From January 3, 1874, to June 1, 1881, the management was in the hands of three directors appointed by the Governor, with the advice and consent of the Senate. In place of a Commissioner, the directors appointed a warden, who had charge and custody of the prison, to serve three years.

In June, 1881, the management of the prison was placed in the hands of the State Board, who have continued the control and custody as established by the directors.

The warden, steward and treasurer are appointed by the State Board of Control annually. All other officers are appointed by the board from time to time as vacancies occur, upon the nomination of the warden.

The convict labor was leased to M. D. Wells & Co., of Chicago, for the manufacture of boots and shoes, for five years, from January 1, 1878, and the contract was renewed with that firm for five years, beginning with January 1, 1883, at the rate of fifty cents per day of ten hours. Upon the expiration of the contract at the close of the year 1887, the contractors, by consent of the Board of Supervision, continued to employ the prisoners for several months, when the contract was renewed for five years without change of terms. On the expiration of said contract at the close of the year 1892, it was similarly renewed by consent of the Board of Control, for a further period of five years.

Manufacture on the part of the state was therefore discontinued on January 1, 1878. The prisoners' earnings for the fiscal year ending September 30, 1893, were \$60,384.38, and for the year ending September 30, 1894, \$53,557.29.

The grounds about the buildings embrace 24 acres, and a farm of 112 acres, about a mile distant, was added in 1885. The buildings comprise the center, 85x90 feet, occu-

plied for offices, warden's apartments, dining and lodging rooms for officers, kitchens, bakery, etc. The two wings, 50x200 feet each, containing 504 cells, the deputy warden's residence and female prison with thirty-six cells, a work-shop 51x200 feet, two stories high, bath house, blacksmith and carpenter shop, barn, etc.

The total amount paid from the state treasury for real estate buildings, improvements, repairs and current expenses up to October 1, 1894, was \$1,330,051.32.

The whole number of prisoners received since the opening of the prison is 6,257. The number in confinement September 30, 1894, was 662—638 males and 24 females. The average number of prisoners during the past year was 609, as against 537 the preceding year, and the current expenses were (including prisoners' earnings), \$78,965.24, as against \$73,214.98.

STATE PUBLIC SCHOOL.

OFFICERS.

F. L. SANBORN,
SUPERINTENDENT AND STEWARD.

A. F. GRUENHAGEN,
STATE AGENT.

D. W. GARDNER,
CLERK.

MISS TILLIE JOHNSON,
MATRON.

MRS. F. L. SANBORN,
MISS LUCY SULLIVAN,
MISS MAY JONES,
MISS MAUDE E. UTTER,
MISS ANNA G. MONAHAN,
MISS NELLIE HANKIN,

MISS NELLIE ROBINSON,
MISS AGNES H. HEATH,
MISS E. STOGDILL,
MISS NELLIE JONES,
MISS EDNA JONES,
MISS FLORENCE PARRY.

TEACHERS.

M. C. CLARKE,
TREASURER.

Chapter 377, laws of 1885, made it the duty of the board of supervision, by and with the consent of the governor, to select a suitable site and erect thereon buildings for a state school or temporary home for dependent and neglected children—such institution to be known as the "State Public School." Soon after the enactment of this law, the Board advertised for proposals for furnishing a site for this institution, and received responses from Stevens Point, Waupaca, Green Bay, Oshkosh, Fond du Lac, Ripon, New Lisbon Sparta and La Crosse. Subsequently the Board visited all these places, inspected the sites proposed and canvassed the advantages of each locality, and, finally, with the approval of the Governor, selected Sparta as the locality for the school, accepting an offer of a tract of land embracing 164.8 acres as the site. This land lies in one regular body on the northeast of the city, being partly within its limits, having the La Crosse river for its eastern boundary, and one of the city streets as its western line. The location is in all respects a healthful one, possesses many attractions in itself, and commands a view of one of the finest landscapes in the state.

During the year 1886, three cottages were erected and equipped in accordance with the provisions of the law, two of them of solid brick, two stories and an attic in height, with stone basement and capable of accommodating one hundred pupils. The third cottage, a frame structure, veneered with brick, two stories and an attic above a stone basement, was

devoted at first to the uses of the superintendent and his family, but subsequently to the accommodation of the young children, of whom it affords room for thirty.

The institution was opened for the reception of pupils on the 13th of November, 1886, with Robert T. Roberts as superintendent. It soon became apparent, from the rapidity with which commitments were made, that more room must be provided before the full benefits of the institution could be realized. Accordingly the legislature of 1887 made provisions for the erection of a central building, two cottages and such other structures as it should deem necessary. The board of supervision, during that year, had erected the buildings named, and in addition thereto a boiler and engine house and laundry and a barn. The central building is of brick, three stories in height upon a stone basement, and furnishes room for the superintendent and his family and employes, a general kitchen and large dining room, an assembly room and offices. The cottages are of brick, two stories and an attic in height, with a stone basement, and furnish accommodations for sixty pupils each. A school-house two stories in height, containing three class rooms and necessary halls on each floor, and furnishing accommodations for about 250 pupils, was erected in 1889, as were also a cold storage building, ice house and additional farm buildings; and a dwelling house on adjoining land purchased was reconstructed into a comfortable hospital.

In August, 1891, the Board of Control elected F. L. Sanborn, of Ashland, to be the superintendent in place of Mr. Roberts, whose term had expired.

July 7, 1892, fire, believed to be the work of an incendiary ward, destroyed the roof and upper story of the main building. The building was promptly reconstructed at a cost of \$4,814.96.

The primary object of the institution is to furnish a temporary home for dependent and neglected children until suitable homes can be found for them in good families. While they remain in the institution they are instructed in the elementary branches of an English education.

From the establishment of the institution up to September 30, 1894, there had been expended for site, permanent improvements, equipments and current expenses, \$414,990.10.

The whole number of children admitted up to September 30, 1894, was 1,228; the average number in the school for the fiscal year, ending September 30, 1895, was 307, and for the fiscal year ending with September last, the average number was 233. At the last named date 743 children had been placed in homes, of whom 617 were indentured and the remaining 126 are on trial.

INDUSTRIAL SCHOOL FOR GIRLS.

OFFICERS OF THE BOARD OF MANAGERS.**PRESIDENT.****Mrs. M. E. B. LYNDE.****VICE-PRESIDENTS.****Mrs. C. J. RUSSELL,****Miss CHRISTINE DOIG.****Mrs. J. H. INBUSCH****SECRETARY.****Mrs. J. L. KAINE.****TREASURER.****Miss MARY E. HOLLIDAY.****RESIDENT OFFICERS.****SUPERINTENDENT.****Miss SARAH E. PIERCE.****ASSISTANT SUPERINTENDENT.****Mrs. MARY A. MASON.****FAMILY MATRONS.****Miss AMELIA KNEELAND,****Miss JESSIE KING,****Miss AMELIA COXE,****Miss MARY DAVIS.****PRINCIPAL TEACHERS.****Miss EMMA O. SKINNER,****Miss MARY E. SHEFFIELD.****KINDERGARTEN.****Miss BELLE LURKINS.****STEWARD.****J. R. LOVE.**

The Wisconsin Industrial School for Girls is located in Milwaukee, on Lake Avenue, in that part of the city known as North Point. It is capable of accommodating 160 inmates.

Its proper subjects are:

1. Viciously inclined girls under 17, and boys under 10 years of age.
2. The stubborn and unruly, who refuse to obey their proper guardians.
3. Truants, vagrants and beggars.
4. Those found in circumstances of manifest danger of falling into habits of vice and immorality, for want of proper care.
5. Those under the above ages who have committed any offense punishable by fine or imprisonment in adult offenders.

Although the school was founded by private charity, and is under the control of a self-perpetuating board of managers, it is incorporated and employed by the state for the custody, guardianship, discipline and instruction of the aforementioned children. In default of responsible and efficient guardianship they are treated as minors and wards of the state, and by it they are committed to the guardianship of this board of ladies during minority.

The present statute provides that for each girl so committed, the county from which such commitment is made shall pay not more than two dollars and fifty cents per week.

It is designed to be in no sense a penal institution, but it is a reformatory for the older, a temporary place of detention and instruction for the younger. Its objects are detention and reformation.

The school was organized under the act of 1875, and has received from the Legislature, in 1878, 1880, 1881, 1882, 1885, 1887, 1889, 1891 and 1893, sums amounting to \$93,000 for buildings, improvements, stock and furnishings. The city of Milwaukee has also given for its use a tract of over eight acres of land, the state holding the title to this property.

The buildings, as completed by the successive appropriations, afford in all the requisites for distinct family life, three separate dwellings, designated as the Main Home, the Children's Home and the Cottage, and include a kindergarten room, two infirmaries, a laundry and three large school-rooms. The Children's Home takes boys and girls under eleven years of age; the Main Home the girls from eleven upwards, dividing them into four distinct classes, according to age and morals, with fair facilities for suitable separation and instruction; and the cottage is an additional and entirely separate building for proper restraint and influence over the older and more depraved.

On leaving the school, children are either returned to their former homes or relatives, or given by adoption or indenture to the care of well-recommended families. Boys are transferred to the State Industrial School for Boys, if unfit for homes in families, when of unsuitable age to remain longer in the school.

NUMBER DURING PAST TWO YEARS.

	1893.	1894.
In school October 1.....	221	210
Since received	118	116
Number under care	339	326
Dismissed during the year.....	129	113
Remaining in school at close of year.....	210	213
Boys.....	34	34
Girls.....	176	179
Average number	217	193
Average age.....	12½	11½
Supported by counties	196	210
Supported by friends	14	3
Total.....	210	213

Cost per capita per week, 1893, \$2.25; 1894, \$2.30.

On hand October 1, 1892, \$5,029.72; 1893, \$6,258.55.

	1893.	1894.
Received during year.....	\$25,771 59	\$28,352 45
Expended during year.....	24,542 96	25,922 99

THE WISCONSIN VETERANS' HOME, NEAR WAUPACA.**BOARD OF TRUSTEES.**

J. H. MARSTON,
PRESIDENT.

A. O. WRIGHT,
VICE-PRESIDENT.

J. H. WOODNORTH,
SECRETARY.

R. N. ROBERTS,
TREASURER.

O. F. CHASE, A. J. SMITH, J. A. WATROUS, (*Dept. Com. G. A. R., EX-OFFICIO.*)
MEMBERS OF BOARD.

Executive Board.

A. J. SMITH, J. H. WOODNORTH, R. N. ROBERTS.

COMMANDANT,
C. CALDWELL.

MATRON
MRS. IDA J. CALDWELL.

The Wisconsin Veterans' Home was founded by the G. A. R. Department of Wisconsin, November 16, 1887, to care for honorably discharged indigent soldiers, sailors or marines of the war of the Rebellion, who cannot be received into any national home for disabled volunteer soldiers, and for their indigent wives or widows, for whom no provision is made at the national homes, and who hitherto have been separated, the wife to go to the poor-house, while the husband goes to the National Home.

The home is built upon what is known as the cottage plan, each cottage being for two persons, in every instance, man and wife. The cooking is done in a large centrally located building and meals served in a commodious dining hall in connection with the kitchen, thus relieving these old people from all care of any kind. The home now consists of forty-two cottages, an administration building, dining hall and kitchen, and widows' hall, hospital, assembly hall (for single men only), old people's building, old men's building, chapel, laundry, ice houses, farm house, barns, etc.

Since 1889 many improvements have been made and the accommodations enlarged. The property is now owned by the state, but is controlled by a board of trustees elected by the department of the G. A. R.

It is supported by an appropriation of \$300 per week made by the state for the maintenance of these people.

The capacity of the home is 300, having at this date on the rolls 314 present. The total valuation of the property is \$150,000. It is situated on the shores of Hicks lake, one of the chain of lakes near Waupaca, and is unsurpassed for healthfulness and for its beautiful scenery and surroundings, having lost by death since its opening only thirty-two members.

The Grand Army of the Republic and W. R. C. of the state have expended in buildings, grounds and furnishings \$50,000, and are justly proud of the institution. The state receives from the government the sum of \$100 per annum for each male inmate, and up to the present time has received from this source nearly \$45,000. The liberal appropriation of \$50,000 made by the state in 1891, and an annual appropriation of \$5,000 made in 1893, has made it competent for the trustees to make this one of the best institutions of its character in the United States.

THE NATIONAL HOME FOR DISABLED VOLUNTEER SOLDIERS

BRANCHES AND POST-OFFICE ADDRESSES.

Central—National Military Home, Montgomery county, Ohio.
Northwestern—National Home, Milwaukee county, Wisconsin.
Eastern—National Home, Togus, Maine.
Southern—National Soldiers' Home, Elizabeth City county, Virginia.
Western—National Military Home, Leavenworth county, Kansas.
Pacific—Soldiers' Home, Los Angeles county California.
Marion—National Military Home, Grant county, Indiana.

MANAGERS.

THE PRESIDENT OF THE UNITED STATES; THE CHIEF JUSTICE; THE SECRETARY OF WAR-Ex-Officio, Washington, D. C.

GENERAL WILLIAM B. FRANKLIN, President, Hartford, Connecticut. Term expires 1896.
GENERAL WILLIAM J. SEWELL, 1st Vice-President, Camden, New Jersey. Term expires 1895.
GENERAL JOHN C. BLACK, 2d Vice-President, 545, "The Rookery," Chicago, Ill. Term expires 1896.
GENERAL MARTIN T. McMAHON, Secretary, Times Building, New York City. Term expires 1896.
COLONEL JOHN L. MITCHELL, Milwaukee, Wisconsin. Term expires 1898.
GENERAL ALFRED L. PEARSON, Pittsburgh, Pennsylvania. Term expires 1900.
GENERAL FRANCIS FESSENDEN, Portland, Maine. Term expires 1896.
COLONEL GEORGE W. STEELE, Marion, Indiana. Term expires 1895.
MAJOR A. W. BARRETT, Los Angeles, California. Term expires 1898.
GENERAL CHARLES M. ANDERSON, Greenville, Ohio. Term expires 1900.
COLONEL SIDNEY G. COOKE, Herington, Kansas. Term expires 1900.

NORTH-WESTERN BRANCH.**LOCAL MANAGER,**

COLONEL JOHN L. MITCHELL, Milwaukee, Wis.

GOVERNOR,

COLONEL CORNELIUS WHEELER

MAJ. J. E. ARMITAGE, Treasurer. **DR. A. I. COMFORT**, Asst. Surgeon.
MAJ. W. W. ROWLEY, Qm. and C. S. **REV. E. P. WRIGHT**, D. D., Prot. Chaplain.
MAJ. MOSES HARRIS, Adj. and Inspector. **REV. A. HAYDEN**, S. J., Catholic Chaplain.
DR. W. H. LEIGHTON, Surgeon. **Mrs. ANNIE KNOX**, Matron.

NATIONAL HOME, MILWAUKEE COUNTY, WIS.

Number of members present date of last annual report, June 30, 1894	2,087
Number present and absent date of last annual report, June 30, 1894	2,541
Number of members present, Oct. 31, 1894	2,278
Number of members present and absent Oct. 31, 1894	2,658

The Northwestern branch of the National Home for Disabled Volunteer Soldiers is beautifully situated about three miles from the city of Milwaukee, with which it is connected by an electric railway line. The main building, in which is located the administrative offices and which in addition affords quarters for 800 disabled veterans, is an imposing structure, from the lofty tower of which floats the national banner. Four other substantially built barracks furnish comfortable quarters for the remaining members. The hospital is a commodious and well lighted building, in which about 400 sick and decrepit old soldiers receive kind care and attention, bestowed by the attending surgeons and a corps of skilled female nurses. A theatre, in which entertainments are given by professional actors, hired

for the purpose, a fine military band and orchestra, billiard, card, and reading rooms and a library of about 7,000 volumes provide recreation and amusement for the disabled veterans. The Home grounds contain 400 acres, of which about one half is cultivated. The remainder is a wooded park, traversed by shaded walks and drives, beautifully undulating, with several charming little lakes upon which pleasure boats are kept.

REQUIREMENTS FOR ADMISSION.

FIRST.—An honorable discharge from the United States service for service in the war of the Rebellion or the Mexican war.

SECOND.—Disability which prevents the applicant from earning his living by labor.

THIRD.—Applicants for admission will be required to stipulate and agree to abide by all the rules and regulations made by the Board of Managers, or by their order; to perform all duties required of them, and to obey all the lawful orders of the officers of the Home. Attention is called to the fact, that by the law establishing the Home, the members are made subject to the rules and articles of war, and will be governed thereby in the same manner as if they were in the army of the United States.

FOURTH.—A soldier or sailor must forward with his application for admission his discharge paper, and when he is a pensioner his pension certificate, and if he has been a member of a State Home, his discharge from that Home, before his application will be considered, which papers will be retained at the branch to which the applicant is admitted, to be kept there for him and returned to him when he is discharged. This rule is adopted to prevent the loss of such papers and certificates, and to hinder fraudulent practices; and no application will be considered unless these papers be sent with it. If the original discharge does not exist, a copy of discharge, certified by the War or Navy Department, or by the Adjutant-General of the state, must accompany the application. On admission he must also transfer his pension certificate to the Home, and the moneys secured thereby, and empower the treasurer of the Home to draw the said moneys, and to hold and dispose of them, subject to the laws of congress, and the rules, regulations, and orders which have been or may hereafter be made by the Board of Managers of said National Home for Disabled Volunteer Soldiers.

FIFTH.—Soldiers or sailors whose pensions exceed sixteen dollars the month are not eligible to the Home unless the reasons are peculiar, and are explained to the manager and are satisfactory to him.

Those who have been members of State Homes must have been discharged from those Homes at least six months before they can be admitted to a Branch of the National Home except by a vote of the Board of Managers, and soldiers and sailors who have been dishonorably discharged from State Homes can only be admitted by a vote of the Board of Managers.

Admission to the Home may be procured, when vacancies exist, by applying to Colonel Cornelius Wheeler, National Home P. O., the Governor of the Northwestern Branch of the National Home for Disabled Volunteer Soldiers

PART VII.

THE JUDICIARY.

UNITED STATES GOVERNMENT.

STATE GOVERNMENT.

MISCELLANEOUS STATE SOCIETIES, ETC.

THE JUDICIARY.

SUPREME COURT OF THE UNITED STATES.

Chief Justice—MELVILLE W. FULLER, Illinois, 1888.

<i>Justices</i> —	<i>App.</i>	<i>Justices</i> —	<i>App.</i>
Stephen J. Field.....	California.....1863	Henry B. Brown ...	Michigan.....1880
John M. Harlan....	Kentucky.....1877	George Shiras, Jr. .	Pennsylvania. . .1892
Horace Gray.....	Massachusetts...1881	Howell E. Jackson..	Tennessee.....1893
David J. Brewer. .	Kansas.....1889	Edward D. White .	Louisiana.....1894
	<i>Clerk</i> —J. H. McKenney, D. C.....1880.		
	<i>Salaries</i> : Chief Justice, \$10,500; Justices, \$10,000; Clerk, \$5,000.		
<i>Marshal</i> —J. M. Wright, Kentucky.....	\$1,500	<i>Reporter</i> —J. C. B. Davis, New York.....	\$4,500

CIRCUIT COURTS OF THE UNITED STATES.

(Salaries of Circuit Judges, \$5,000.)

FIRST JUDICIAL CIRCUIT.—Mr. Justice Gray, Boston, Mass. Districts of Maine, New Hampshire, Massachusetts, Rhode Island. *Circuit Judges*—L. B. Colt, Bristol, R. I., July 5, 1881; W. L. Putnam, Portland, Me.

SECOND JUDICIAL CIRCUIT.—Districts of Vermont, Connecticut, New York. *Circuit Judges*—Wm. J. Wallace, Syracuse, N. Y., April 6, 1882; E. H. Lacombe, New York, May 26, 1887; Nathaniel Shipman, Hartford, Conn.

THIRD JUDICIAL CIRCUIT.—Mr. Justice Shiras, Pittsburg, Pa. Districts of New Jersey, Pennsylvania, Delaware. *Circuit Judges*—Marcus W. Acheson, Pittsburg, Pa., Feb 3, 1891; George M. Dallas, Philadelphia, Pa., March 17, 1892.

FOURTH JUDICIAL CIRCUIT.—The Chief Justice, Washington, D. C. Districts of Maryland, Virginia, West Virginia, North Carolina, South Carolina. *Circuit Judges*—C. H. Simonton, Charleston, S. C., Dec. 19, 1893; Nathan Goff, Clarksburg, W. Va.

FIFTH JUDICIAL CIRCUIT.—Mr. Justice White, Districts of Georgia, Florida, Alabama, Mississippi, Louisiana, Texas. *Circuit Judges*—Don A. Fardee, New Orleans, La.,

May 13, 1881; A. P. McCormick, Dallas, Tex., March 17, 1892.

SIXTH JUDICIAL CIRCUIT.—Mr. Justice Brown, Districts of Ohio, Michigan, Kentucky, Tennessee. *Circuit Judges*—W. H. Taft, Cincinnati, O.; H. H. Lurton, Clarksville, Tenn., March 27, 1893.

SEVENTH JUDICIAL CIRCUIT.—Mr. Justice Harlan, Chicago, Ill. Districts of Indiana, Illinois, Wisconsin. *Circuit Judges*—W. A. Woods, Indianapolis, Ind., March 17, 1892; J. G. Jenkins, Milwaukee, Wis., March 23, 1893.

EIGHTH JUDICIAL CIRCUIT.—Mr. Justice Brewer, Leavenworth, Kas. Districts of Minnesota, North Dakota, South Dakota, Wyoming, Iowa, Missouri, Kansas, Arkansas, Nebraska, Colorado. *Circuit Judges*—W. H. Sanborn, St. Paul, Minn., March 17, 1892; H. C. Caldwell, Little Rock, Ark., March 4, 1890.

NINTH JUDICIAL CIRCUIT.—Mr. Justice Field, San Francisco, Cal. Districts of California, Montana, Washington, Idaho, Oregon, Nevada. *Circuit Judges*—J. McKenna, Suisun, Cal., March 17, 1892; W. B. Gilbert, Portland, Ore., March 18, 1892.

UNITED STATES CIRCUIT COURT OF APPEALS.

FIRST CIRCUIT.—*Judges*, Horace Gray, Circuit Justice; Le Barron B. Colt, W. L. Putnam, Circuit Judges; Thomas L. Nelson, Nathan Webb, George M. Carpenter, Edgar Aldrich, District Judges. *Clerk*, J. G. Steasin, Boston, Mass.

SECOND CIRCUIT.—William J. Wallace, E. H. Tacombe, Nathaniel Shipman, Circuit Judges. *Clerk*, J. A. Shields, New York city.

THIRD CIRCUIT.—*Judges*, George Shiras, Jr., Circuit Justice; M. W. Acheson, G. M. Dallas, Circuit Judges; William Butler, District Judge. *Clerk*, W. V. Williamson, Philadelphia.

FOURTH CIRCUIT.—*Judges*, Melville W. Fuller, Chief Justice United States; C. H. Simonton, Nathan Goff, Circuit Judges; John J. Jackson, District Judge. *Clerk*, H. T. Milony, Richmond, Va.

FIFTH CIRCUIT.—*Jud es*, E. D. White, Circuit Justice; D. A. Fardee, Circuit Judge;

Robt. A. Hill, A. P. McCormick, District Judges. *Clerk*, James M. McKee, New Orleans, La.

SIXTH CIRCUIT.—*Judges*, Henry B. Brown, Circuit Justice; W. H. Taft, H. H. Lurton, Circuit Judges; G. R. Sage, District Judge. *Clerk*, W. S. Harshaw, Cincinnati, O.

SEVENTH CIRCUIT.—*Judges*, J. M. Harlan, Circuit Justice; W. A. Woods, J. G. Jenkins, Circuit Judges; P. T. S. Grosscup, District Judge. *Clerk*, O. T. Morton, Chicago, Ill.

EIGHTH CIRCUIT.—*Judges*, D. J. Brewer, Circuit Justice; H. C. Caldwell, W. H. Sanborn, Circuit Judges; A. M. Thayer, District Judge. *Clerk*, J. D. Jordan, St. Louis, Mo.

NINTH CIRCUIT.—*Judges*, Stephen J. Field, Circuit Justice; Joseph McKenna, William B. Gilbert, Circuit Judges; James H. Beatty, District Judge. *Clerk*, F. D. Monckton, San Francisco.

JUSTICES OF THE UNITED STATES SUPREME COURT.

(Names of the Chief Justices in CAPITALS.)

NAMES.	SERVICE.		Born.	Died.
	Term.	Years.		
JOHN JAY, New York.	1789-1795	6	1745	1829
John Rutledge, South Carolina.	1789-1791	2	1739	1800
William Cushing, Massachusetts.	1789-1810	21	1733	1810
James Wilson, Pennsylvania.	1789-1793	9	1742	1798
John Blair, Virginia.	1789-1796	7	1732	1800
Robert H. Harrison, Maryland.	1789-1790	1	1745	1799
James Iredell, North Carolina.	1790-1799	9	1751	1799
Thomas Johnson, Maryland.	1791-1793	2	1732	1819
William Paterson, New Jersey.	1783-1806	13	1745	1806
JOHN RUTLEDGE, South Carolina.	1785-1795	10	1739	1800
Samuel Chase, Maryland.	1796-1811	15	1741	1811
OLIVER ELLSWORTH, Connecticut.	1796-1800	5	1745	1807
Bushrod Washington, Virginia.	1798-1829	31	1762	1829
Alfred Moore, North Carolina.	1799-1804	5	1755	1810
JOHN MARSHALL, Virginia.	1801-1835	34	1755	1835
William Johnson, South Carolina.	1804-1834	30	1771	1834
Brockhoidt Livingston, New York.	1805-1823	17	1757	1823
Thomas Todd, Kentucky.	1807-1826	19	1765	1826
Joseph Story, Massachusetts.	1811-1845	34	1779	1845
Gabriel Duval, Maryland.	1811-1836	25	1752	1844
Smith Thompson, New York.	1823-1843	20	1767	1843
Robert Trimble, Kentucky.	1829-1829	2	1777	1828
John McLean, Ohio.	1829-1861	32	1785	1861
Henry Baldwin, Pennsylvania.	1830-1844	14	1773	1844
James M. Wayne, Georgia.	1835-1862	27	1790	1867
ROGER B. TANEY, Maryland.	1836-1864	28	1777	1864
Philip B. Barbour, Virginia.	1836-1841	5	1783	1841
John Catron, Tennessee.	1837-1865	28	1786	1865
John McKinley, Alabama.	1837-1852	15	1780	1852
Peter V. Daniel, Virginia.	1841-1860	19	1785	1860
Samuel Nelson, New York.	1845-1872	27	1792	1873
Levi Woodbury, New Hampshire.	1845-1851	6	1789	1851
Robert C. Grier, Pennsylvania.	1846-1870	23	1794	1870
Benj. R. Curtis, Massachusetts.	1851-1857	6	1809	1874
John A. Campbell, Alabama.	1853-1861	8	1811	1889
Nathan Clifford, Maine.	1853-1881	28	1803	1881
Noah H. Swayne, Ohio.	1861-1881	20	1804	1884
Samuel F. Miller, Iowa.	1862-1890	28	1816	1890
David Davis, Illinois.	1862-1877	15	1815	1886
Stephen J. Field, California.	1863-.....	1816
SALMON P. CHASE, Ohio.	1864-1873	9	1808	1873
William Strong, Pennsylvania.	1870-1880	10	1806
Joseph P. Bradley, New Jersey.	1870-1892	22	1813	1892
Ward Hunt, New York.	1872-1882	10	1811	1886
MORRISON R. WAITE, Ohio.	1874-1888	14	1816	1888
John M. Harlan, Kentucky.	1877-.....	1833
William B. Woods, Georgia.	1880-1887	7	1824	1887
Stanley Matthews, Ohio.	1881-1889	8	1824	1889
Horace Gray, Massachusetts.	1881-.....	1828
Samuel Blatchford, New York.	1882-1893	11	1840	1898
Lucius Q. C. Lamar, Mississippi.	1883-1893	5	1825	1893
MELVILLE W. FULLER, Illinois.	1888-.....	1833
David J. Brewer, Kansas.	1889-.....	1837
Henry B. Brown, Michigan.	1890-.....	1836
Geo. Shiras, Jr., Pennsylvania.	1892-.....	1832
Howell E. Jackson, Tennessee.	1893-.....	1832
Edward D. White, Louisiana.	1894-.....	1845

UNITED STATES COURT OF CLAIMS.

(Judges' salary, \$4,500.)

Chief Justice—WILLIAM A. RICHARDSON, Massachusetts, 1885.
 Judges—Chas. C. Not. New York 1865 | John Davis District Columbia 1888
 Lawrence Weldon Illinois 1883 | S. J. Peelle Indiana 1892
 Chief Clerk—Archibald Hopkins, Massachusetts, 1873, \$3,000.

JUDGES OF THE UNITED STATES DISTRICT COURTS.

(Salaries, \$5,000 each.)

Districts.	Name.	Residence.	Date of commission.
Alabama—N. and Middle Dist.	John Bruce...	Montgomery...	Feb. 27, 1875
Southern District.	H. T. Toulmin...	Mobile...	Jan. 13, 1887
Alaska.	Warren Truitt...	Sitka...	Jan. 31, 1892
Arkansas—Eastern District.	J. A. Williams...	Little Rock...	Sept. 22, 1890
Western District.	I. C. Parker...	Fort Smith...	Mar. 24, 1875
Arizona.	A. C. Baker...	Phoenix...	
California—Northern District.	W. W. Morrow...	San Francisco...	Sept. 18, 1891
Southern District.	E. M. Kass...	Los Angeles...	Jan. 13, 1887
Colorado.	M. Hallett...	Denver...	Jan. 12, 1877
Connecticut.	W. K. Townsend...	New Haven...	Mar. 28, 1892
Delaware.	L. E. Wales...	Wilmington...	Mar. 30, 1884
District of Columbia.	E. F. Bingham...	Washington...	
Florida—Northern District.	C. Swayne...	Jacksonville...	April 1, 1890
Southern District.	J. W. Locke...	Key West...	Feb. 1, 1872
Georgia—Northern District.	W. T. Newman...	Atlanta...	Aug. 13, 1886
Southern District.	E. Speer...	Savannah...	Feb. 18, 1885
Idaho.	J. H. Beaty...	Hailey...	Feb. 4, 1892
Illinois—Northern District.	P. S. Grosscup...	Chicago...	Dec. 20, 1892
Southern District.	W. J. Allen...	Springfield...	April 18, 1887
Indiana.	J. H. Baker...	Gosh-n...	Mar. 29, 1892
Indian Territory.	C. B. Stuart...	Muscogee...	
Iowa—Northern District.	O. P. Shiras...	Dubuque...	Aug. 14, 1892
Southern District.	J. S. Woolson...	Mount Pleasant...	Jan. 11, 1892
Kansas.	C. G. Foster...	Topeka...	Mar. 10, 1874
Kentucky.	J. W. Barr...	Louisville...	April 16, 1880
Louisiana—Eastern District.	C. Parlange...	New Orleans...	...
Western District.	A. Boardman...	Shreveport...	May 18, 1881
Maine.	N. Webb...	Portland...	Jan. 24, 1882
Maryland.	T. J. Morris...	Baltimore...	July 1, 1876
Massachusetts.	T. L. Nelson...	Worcester...	Jan. 10, 1879
Michigan—Eastern District.	H. H. Swan...	Detroit...	Jan. 9, 1891
Western District.	H. F. Severens...	Kalamazoo...	May 25, 1886
Minnesota.	R. R. Nelson...	St. Paul...	June 1, 18 8
Mississippi—(Two Districts).	H. C. Niles...	Kosciusko...	Jan. 11, 1892
Missouri—Eastern District.	H. S. Priest...	St. Louis...	Feb. 26, 1894
Western District.	J. F. Phillips...	Kansas City...	June 25, 1888
Montana.	H. Knowles...	Helena...	Feb. 21, 1890
Nebraska.	E. S. Dundy...	Omaha...	April 9, 1898
Nevada.	T. P. Hawley...	Carson City...	Sept. 9, 1890
New Hampshire.	E. Aldrich...	Littleton...	Feb. 20, 1891
New Jersey.	E. T. Greene...	Trenton...	Jan. 27, 1890
New Mexico.	T. Smith...	Los Vegas...	
New York—Northern District.	A. C. Cox...	Utica...	May 4, 1882
Southern District.	A. Brown...	New York City...	June 2, 1881
Eastern District.	C. L. Benedict...	Brooklyn...	Mar. 9, 1885
North Carolina—Eastern District.	A. S. Seymour...	Newborn...	Feb. 21, 1882
Western District.	R. P. Dick...	Greensboro...	June 7, 1872
North Dakota.	A. D. Thomas...	Fargo...	Feb. 25, 1890
Ohio—Northern District.	A. J. Reeks...	Cleveland...	Jan. 16, 1890
Southern District.	G. H. Sage...	Lebanon...	Mar. 30, 1883
Oklahoma.	F. Dale...	Guthrie...	
Oregon.	C. P. Bellinger...	Portland...	April 15, 1893
Pennsylvania—Eastern District.	W. Butler...	West Chester...	Feb. 19, 1879
Western District.	J. Buffington...	Pittsburg...	Feb. 23, 1892
Rhode Island.	G. N. Carpenter...	Providence...	Dec. 16, 1884
South Carolina.	W. A. Brawley...	Charleston...	Dec. —, 1893
South Dakota.	A. J. Edgerton...	Sioux Falls...	Jan. 16, 1890
Tennessee—E. and Middle Districts.	C. D. Clarke...		
Western District.	E. S. Hammond...	Memphis...	June 17, 1878
Texas—Eastern District.	D. E. Bryant...	Sherman...	May 27, 1890
Western District.	T. M. Maxey...	Austin...	June 25, 1888
Northern District.	J. B. Rector...	Dallas...	Mar. 17, 1892
Utah.	S. A. Merritt...	Salt Lake City...	
Vermont.	H. H. Wheeler...	Brattleboro...	Mar. 16, 1877
Virginia—Eastern District.	R. W. Hughes...	Norfolk...	Jan. 14, 1874
Western District.	J. Paul...	Harrisonburg...	Mar. 3, 1883
Washington.	C. H. Hanford...	Seattle...	Feb. 23, 1890
West Virginia.	J. J. Jackson...	Parkersburg...	April 3, 1891
Wisconsin—Eastern District.	W. H. Seaman...	Sheboygan...	April 3, 1893
Western District.	R. Bunn...	Madison...	Oct. 30, 1877
Wyoming.	J. A. Riner...	Cheyenne...	Sept. 22, 1890

UNITED STATES DISTRICT COURTS FOR WISCONSIN.

EASTERN DISTRICT.

Judge—WM. H. SEAMAN, SHEBOYGAN.
District Attorney—JOHN H. WIGMAN, MILWAUKEE.
Marshal—GEORGE W. PRATT, OSHKOSH.
Clerk—EDW. KURTZ, MILWAUKEE.

Terms of Court.

AT MILWAUKEE—First Monday in January and October.
AT OSHKOSH—Second Tuesday in July.
SPECIAL TERM—First Monday in April, at Milwaukee.

Counties Comprising District.

Brown,	Fond du Lac,	Marinette,	Racine,	Waupaca,
Calumet,	Green Lake,	Marquette,	Shawano,	Waushara,
Dodge,	Kenosha,	Milwaukee,	Sheboygan,	Winnebago.
Door,	Kewaunee,	Oconto,	Walworth,	
Florence,	Langlade,	Outagamie,	Washington,	
Forest,	Manitowoc,	Ozaukee,	Waukesha,	

WESTERN DISTRICT.

Judge—ROMANZO BUNN, MADISON.
District Attorney—HARRY E. BRIGGS, MADISON.
Assistant District Attorney—THOMAS L. CLEARY, PLATTEVILLE.
Marshal—F. W. OAKLEY, MADISON.
Deputy Marshal—WILLET S. MAIN, MADISON.
Clerk—F. M. STEWART, MADISON.

Terms of Court.

AT MADISON—First Tuesday in December.
Special Term—Third Tuesday in June and first Tuesday in October.
AT LA CROSSE—Third Tuesday in September.
AT EAU CLAIRE—First Tuesday in June.

Counties Comprising District.

Adams,	Crawford,	Jackson,	Pepin,	Sawyer,
Ashland,	Dane,	Jefferson,	Pierce,	Taylor,
Bartou,	Douglas,	Juneau,	Folk,	Trempealeau,
Bayfield,	Dunn,	La Crosse,	Portage,	Vernon,
Buffalo,	Eau Claire,	La Fayette,	Price,	Vilas,
Burnett,	Grant,	Lincoln,	Richland,	Washburn,
Chippewa,	Green,	Marathon,	Rock,	Wood.
Clark,	Iowa,	Monroe,	St. Croix,	
Columbia,	Iron,	Oneida,	Sauk,	

SUPREME COURT OF WISCONSIN.

NAME	Title of Office.	Salary.	Term expires.
HARLOW S. ORTON.....	Chief Justice	\$5,000	Jan., 1898
JOHN B. CASSODAY	Associate Justice.....	5,000	Jan., 1900
JOHN B. WINSLOW.....	Associate Justice....	5,000	Jan., 1906
SILAS U. PINNEY.....	Associate Justice.....	5,000	Jan., 1902
ALFRED W. NEWMAN... ..	Associate Justice.....	5,000	Jan., 1904

CLARENCE KELLOGG.....	Clerk	SPENCER HAVEN.....	Messenger
JOHN R. BERRYMAN.....	Librarian	FRED A. FOSTER.....	Messenger and Copyist
FREDERICK K. CONOVER.....	Reporter	FRANK ICEE.....	Messenger and Copyist
K. B. HART.....	Proof Reader to Reporter	J. T. JONES.....	Messenger and Copyist
C. H. BEYLER.....			Messenger and Crier

Terms of Court at Madison.

JANUARY TERM—Tuesday preceding the second Wednesday in January.
AUGUST TERM—Second Tuesday in August.

WISCONSIN CIRCUIT COURTS.

STATEMENT showing the Names and Post-office Address of the Circuit Judges, and Times and Places for holding Circuit Courts in the several Counties in Wisconsin.

Salary of Circuit Judges, \$3,600 per annum, and \$400 for expenses.

The judge of any circuit may, by an order entered and recorded in the clerk's office, appoint one extra jury term of court, to be holden in any county in his circuit, when he shall deem such term necessary to complete the jury trials in such county during any year, and may cause jurors to be drawn and summoned as for other terms. At such terms the same business may be transacted as at a regular term of such court. In case there is pending in any such county an action of *quo warranto* brought on the relation of the attorney-general or a private person, wherein the defendant is or shall be charged with usurping any county office, or unlawfully withholding the same from the person entitled thereto, and an issue is formed in such action, sixty days or more before the time for holding the next ensuing regular term of court for said county, the judge shall appoint an extra term, and cause jurors to be drawn and summoned in the manner aforesaid for the trial of such action and for the transaction of such other business as the order may direct. Such order shall so provide that said term shall commence within thirty days after the entry of the same. At any term where any action of *quo warranto* shall be for trial, it shall take precedence of all other actions—Chapter 141, Laws of 1885, Chapter 294, Laws of 1889, Chapter 339, Laws of 1891.

FIRST CIRCUIT.

JUDGE—FRANK M. FISH, RACINE.

Term expires first Monday of January, 1896.

COUNTIES	TERMS.	WHERE HELD.	LAWS.
Walworth.....	3d Monday in February..... } 1st Monday in June..... } 1st Monday in October..... }	Elkton.....	Ch. 66, L. 1889
Racine.....	2d Monday in April..... } 4th Monday in June..... } 2d Monday in November..... }	Racine.....	Ch. 66, L. 1889
Kenosha.....	3d Monday in March..... } 2d Monday in June..... } 2d Monday in September..... }	Kenosha.....	Ch. 66, L. 1889

No jury shall be summoned for either of the terms to be held in this circuit in the months of June or August. Each term in this circuit shall also be a special term for the whole judicial circuit.—Chapter 32, Laws of 1879.—See Chapter 66, Laws of 1889.

SECOND CIRCUIT.

JUDGE—D. H. JOHNSON, MILWAUKEE.

Term expires first Monday of January, 1900.

COUNTIES.	TERMS.	WHERE HELD.	LAWS.
Milwaukee.....	1st Monday in January..... } 1st Monday in March..... } 1st Monday in May..... } 1st Monday in September..... } 1st Monday in November..... }	Milwaukee.....	Ch. 50, L. 1889

THIRD CIRCUIT.

JUDGE—GEO. W. BURNELL, OSHKOSH.

Term expires first Monday of January, 1897.

COUNTIES.	TERMS.	WHERE HELD.	LAWS.
Calumet.....	1st Monday after 1st Tuesday of April... } 1st Monday in October..... }	Chilton.....	Ch. 134, L. 1883
Green Lake..	3d Monday in January..... } 2d Monday in June..... }	Dartford.....	Ch. 133, L. 1891
Winnebago..	1st Monday in May..... } 1st Monday in December..... }	Oshkosh.....	Ch. 134, L. 1883
	SPECIAL TERMS.		
	1st Tuesday in February and Septem- ber.....	Oshkosh.....	Ch. 134, L. 1883

Each of the general terms of the circuit court in each of the counties in the said third judicial circuit of Wisconsin, and the aforesaid special terms in the said county of Winnebago, shall also be and are hereby declared to be special terms of the circuit court in and for the whole of the third judicial circuit of the state of Wisconsin.— *Chapter 131, Laws 1883.*

FOURTH CIRCUIT.

JUDGE—NORMAN S. GILSON, FOND DU LAC.

Term expires first Monday of January, 1893.

COUNTIES.	TERMS.	WHERE HELD.	LAWS.
Sheboygan....	2d Monday in April..... } 3d Monday in September..... }	Sheboygan.....	Ch. 5, L. 1891.
Manitowoc....	Tuesday after 2d Monday in January } Tuesday after 1st Monday in June... }	Manitowoc.....	Ch. 5, L. 1891.
Kewaunee....	2d Monday in May..... } 3d Monday in October..... }	Kewaunee.....	Ch. 5, L. 1891.
Fond du Lac..	Tuesday after 3d Monday in Febru- ary..... } Tuesday after 1st Monday in March... } Tuesday after 1st Monday in July... } Tuesday after 2d Monday in Novem- ber..... }	Fond du Lac.....	Ch. 5, L. 1891

No jury shall be summoned for the terms in February and July unless specially ordered. Every term in the counties of Fond du Lac, Sheboygan and Manitowoc, shall be a special term for the whole judicial circuit, at which any and all business may be done arising or pending in any county in said circuit, which might be done at a general term for the county

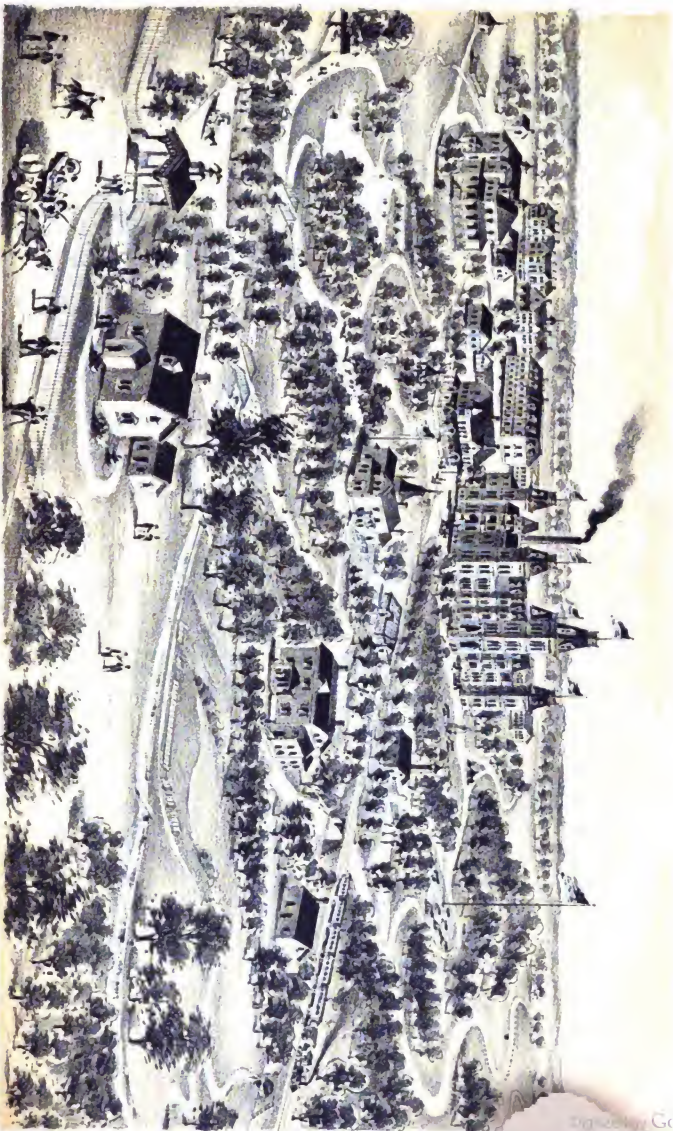

**NATIONAL HOME FOR DISABLED VOLUNTEER SOLDIERS,
NEAR MILWAUKEE, WIS.**

Henry Reiger Company, Milwaukee

THIRD CIRCUIT.

JUDGE—GEO. W. BURNELL, C.

Term expires first Monday of

COUNTIES.	TERMS.
Calumet.....	1st Monday after 1st Tue 1st Monday in October
Green Lake..	3d Monday in Jan 2d Monday in J ^y
Winnebago..	1st Monday 1st Mond ^y

Each
judic
bar
fr

In which such business arises or is pending, except the trial of issues of fact by a jury. The terms specified in section 2, shall be a continuation of all terms in the circuit which are not finally adjourned, and the court at the terms mentioned in section 2 shall have the same jurisdiction as to all judgment, orders or proceedings made or entered in any county when it would have if holding the term in the county at which such judgment, order or proceedings was made or taken, including the power to vacate, correct or otherwise change the same in the mode provided by law. The circuit court shall always be open for the transaction of all business in each of the counties in said circuit, from the beginning of one term until the beginning of the next term in the same county, and an order or direction for the adjournment of any term from day to day or to a specified day, and an entry thereof, shall not be necessary to the validity of any judgment, sentence, order or proceeding therein, but when no judge shall attend to hold court on the first day or any subsequent day thereof, the term shall stand adjourned from day to day until a judge authorized to hold the same shall attend. No term of court in said circuit shall be at an end until an express order for final adjournment is made and entered, and one term may be adjourned beyond the beginning of the next term in the same county—*Chapter 8, Laws 1891.*

FIFTH CIRCUIT.

JUDGE—GEORGE CLEMENTSON, LANCASTER.

Term expires First Monday of January, 1901.

COUNTIES.	TERMS.	WHERE HELD.	LAWS.
Grant	3d Tuesday in February	Lancaster	Ch. 402, L. 1887
	2d Tuesday in October		
Iowa	3d Tuesday in March	Dodgeville.....	Ch. 402, L. 1887
	4th Tuesday in September		
La Fayette...	3d Tuesday in June.....	Darlington	Ch. 402, L. 1887
	1st Tuesday in December.....		
Richland	2d Tuesday in April	Richland Center..	Ch. 402, L. 1887
	2d Tuesday in September		
Crawford.....	4th Tuesday in May	Prairie du Chien..	Ch. 402, L. 1887
	2d Tuesday in November.....		

Every term in each of said counties shall be a special term for the whole circuit.—*Sec. 1, Chap. 40, Laws 1887.*

SIXTH CIRCUIT.**JUDGE—ORVIS B. WYMAN, VIROQUA.***Term expires first Monday of January, 1901.*

COUNTIES.	TERMS.	WHERE HELD.	LAWS.
La Crosse	2d Tuesday in January	La Crosse.....	Ch. 178, L. 1895
	1st Tuesday in May		
	2d Tuesday in September.....		
Monroe... ..	3d Tuesday in March.....	Sparta	Ch. 178, L. 1895
	1st Tuesday in October.....		
Trempealeau..	1st Tuesday in March	Whitehall	Ch. 178, L. 1895
	3d Tuesday in October.....		
Vernon... ..	2d Tuesday in June	Viroqua	Ch. 178, L. 1895
	2d Tuesday in December.....		
Juneau.....	2d Tuesday in April	Mauston	Ch. 178, L. 1895
	3d Tuesday in November.....		

Every general term in the several counties of said circuit shall be also a special term for the whole circuit.—*Chapter 178, laws of 1895.*

SEVENTH CIRCUIT.**JUDGE—CHARLES M. WEBB, GRAND RAPIDS.***Term expires first Monday of January, 1897.*

COUNTIES.	TERMS.	WHERE HELD.	LAWS.
Portage.....	4th Monday in March	Stevens Point.....	Ch. 185, L. 1895
	3d Monday in November		
Waupaca.....	1st Monday in March	Waupaca.....	Ch. 185, L. 1895
	4th Monday in October.....		
Waushara.....	Last Tuesday in April	Wautoma.....	Ch. 185, L. 1895
	3d Tuesday in September.....		
Wood.....	2d Monday in May	Grand Rapids	Ch. 185, L. 1895
	1st Monday in October.....		

EIGHTH CIRCUIT.JUDGE—**EGBERT B. BUNDY, MEMONONIE.***Term expires first Monday of January, 1897.*

COUNTIES.	TERMS.	WHERE HELD.	LAW.
Buffalo	4th Monday of February..... } 4th Monday of October..... }	Alma	Ch. 326, L. 1891
Dunn	2d Monday of March... } 2d Monday of September..... }	Menomonie.....	Ch. 326, L. 1891
Pepin	8d Monday of April..... } 3d Monday of October..... }	Durand.....	Ch. 326, L. 1891
Pierce	Tuesday following 3d Mond. of June } Tuesday following 3d Mond. of Dec. }	Ellsworth.....	Ch. 326, L. 1891
St. Croix.....	4th Monday of March... } 4th Monday of September..... }	Hudson.....	Ch. 326, L. 1891

Every general term of the eighth judicial circuit shall be a special term for the whole circuit. At any special term of said court herein provided for, any and all business may be done arising in any county of the circuit which might be done at any general term except the trial of issues of fact by a jury in cases other than those arising in actions of *quo warranto* and *mandamus*—*Chapter 122, Laws 1889.*

NINTH CIRCUIT.JUDGE—**ROBERT G. SIEBECKER, MADISON.***Term expires first Monday of January, 1897.*

COUNTIES.	TERMS.	WHERE HELD.	LAW.
Adams.....	1st Tuesday in June..... } 3d Tuesday in December..... }	Friendship.....	Ch. 83, L. 1895
Columbia.....	2d Tuesday in May..... } 4th Tuesday in December..... }	Portage.....	Ch. 83, L. 1895
Dane.....	2d Monday in January..... } Monday after first Tuesday in April } 4th Monday in June..... } 3d Monday in September..... }	Madison.....	Ch. 83, L. 1895
Marquette..	Tuesday after 3d Monday in Novem- } ber..... } 2d Tuesday in June..... }	Montello.....	Ch. 83, L. 1895
Sauk.....	2d Tuesday in March..... } 3d Tuesday in October..... }	Baraboo.....	Ch. 83, L. 1897

Every general term in the counties of Columbia, Dane, Marquette and Sauk shall also be a special term for the whole judicial circuit. No jury shall be summoned for the term in June for Dane county.—*Chapter 83, Laws of 1895.*

TENTH CIRCUIT.

JUDGE—JOHN GOODLAND, APPLETON.

Term expires first Monday of January, 1895.

COUNTIES.	TERMS.	WHERE HELD.	LAWS.
Florence.....	1st Tuesday in March..... } 3d Tuesday in September..... }	Florence.....	Ch. 37, L. 1895
Forest.....	3d Tuesday in March..... } 4th Tuesday in September..... }	Crandon.....	Ch. 37, L. 1895
Langlade.....	3d Monday in March..... } 1st Monday in October..... }	Antigo.....	Ch. 37, L. 1895
Outagamie.....	2nd Monday in November..... } 3d Monday in April..... } 1st Tuesday in February..... }	Appleton.....	Ch. 37, L. 1895
Shawano.....	3d Monday in May..... } 1st Monday in December..... }	Shawano.....	Ch. 37, L. 1895

All writs, venire, informations, summons, recognizances, processes, motions, notices and other proceedings in said court, and all jurors summoned to attend notices of trial, and every and all proceedings pending, or to be heard on the day heretofore fixed, as the first day of such courts, or upon any day in such term, or heretofore fixed, shall be deemed and held returnable, recognized, obligated, cited to appear and noticed for hearing on the days herein fixed for the first day of said court, and shall be heard and disposed of as if returnable or noticed for hearing on the first day of such court as heretofore fixed, and any venire issued returnable, as the term of said court has been heretofore fixed shall be deemed and held returnable for the first day of the term of said court as fixed by this act. —Section 2, Chapter 234, Laws of 1887.

Each of the general terms of the circuit court of the counties of Outagamie, Langlade and Shawano, shall also be and are hereby declared to be special terms of the circuit court, in and for the whole of the tenth judicial circuit of Wisconsin. No jury shall be summoned for the February term in Outagamie county.—Ch. 37, L. 1895.

ELEVENTH CIRCUIT.

JUDGE—R. D. MARSHALL, CHIPPEWA FALLS.

Term expires first Monday of January, 1895.

COUNTIES.	TERMS.	WHERE HELD.	LAWS.
Barron.....	3d Tuesday in April..... } 4th Tuesday in September..... }	Barron.....	Ch. 2, L. 1891.
Burnett.....	4th Tuesday in March..... } 3d Tuesday in September..... }	Grant'sburg.....	Ch. 2, L. 1891.
Chippewa.....	1st Tuesday in May..... } 1st Tuesday in October..... }	Chippewa Falls...	Ch. 2, L. 1891.
Douglas.....	3d Tuesday in February..... } 2d Tuesday in August..... }	Superior.....	Ch. 2, L. 1891.
Polk.....	1st Wednesday after 1st Tuesday in } April..... } 3d Tuesday in November..... }	Osceola Mills.....	Ch. 2, L. 1891.
Washburn.....	3d Tuesday in March..... } 2d Tuesday in September..... }	Shell Lake.....	Ch. 2, L. 1891.

TWELFTH CIRCUIT.

JUDGE—JOHN R. BENNETT, JANESVILLE.

Term expires first Monday of January, 1901.

COUNTIES.	TERMS.	WHERE HELD.	LAWS.
Rock	4th Monday in January	Janesville.....	67, L. 1893.
	4th Monday in April.....		
	Wednesday after the first Monday in November.....		
Green.....	1st Tuesday in March	Monroe.....	67, L. 1893.
	3d Tuesday in June		
	1st Tuesday in October.....		
Jefferson ...	1st Monday in February	Jefferson.....	67, L. 1893.
	2d Tuesday in June		
	3d Monday in September.....		

No jury shall be summoned for either of the terms in this circuit appointed to be held in the months of January and June. Every term of this circuit shall also be a special term for the whole judicial circuit.—Section 2434, Revised Statutes.

THIRTEENTH CIRCUIT.

JUDGE—WARHAM PARKS, BEAVER DAM.

Term expires first Monday of January, 1900.

COUNTIES.	TERMS.	WHERE HELD.	LAWS.
Dodge.....	4th Tuesday in September.	Juneau.....	Ch. 55, L. 1882
	2d Tuesday in February.....		
Ozaukee....	1st Tuesday in September.....	Port Washington.	Ch. 55, L. 1882
	1st Tuesday in March.....		
Washington..	3d Tuesday in October.....	West Bend.....	Ch. 55, L. 1882
	3d Tuesday in March.....		
Waukesha...	1st Tuesday in December.....	Waukesha ...	Ch. 55, L. 1882
	4th Tuesday in May		
	4th Tuesday in August (special).....		
	1st Tuesday in February (special).....		

FOURTEENTH CIRCUIT.

JUDGE—SAMUEL D. HASTINGS, GREEN BAY.

Term expires first Monday of January, 1896.

COUNTIES.	TERMS.	WHERE HELD.	LAW.		
Brown.....	Last Monday in November..... 1st Monday in March..... 1st Monday in June.....	Green Bay.....	Ch. 355, L. 1891		
Door.....	1st Tuesday in February..... Tuesday after 1st Monday in September.....			Sturgeon Bay....	Ch. 355, L. 1891
Marinette.....	2d Monday in January..... 1st Monday in May..... 1st Monday in October.....			Marinette.....	Ch. 355, L. 1891
Oconto.....	2d Monday in April..... 2d Monday in November.....	Oconto.....	Ch. 355, L. 1891		

Every term in the counties of Brown, Oconto and Marinette, shall also be a special term for the whole judicial circuit.—Chapter 355, Laws of 1891.

The jurors for each term of court in the counties of Brown, Oconto and Marinette, shall be summoned to appear at or before the hour of nine o'clock A. M. on the second day of the term.—Chapter 82, Laws of 1887.

FIFTEENTH CIRCUIT.

JUDGE—J. K. PARISH, ASHLAND.

Term expires first Monday of January, 1900.

COUNTIES.	TERMS.	WHERE HELD.	LAW.
Ashland.....	1st Monday of January..... 4th Monday of April..... 1st Monday of September.....	Ashland.....	Ch. 224, L. 1895
Bayfield.....	Last Monday of May..... Last Monday in October.....		
Iron.....	Last Monday in June..... 3d Monday in November.....	Hurley.....	Ch. 224, L. 1895
Price.....	2d Monday of June..... 3d Monday of December.....	Phillips.....	Ch. 224, L. 1895
Sawyer.....	3d Monday of April..... 3d Monday of October.....	Hayward.....	Ch. 224, L. 1895
Taylor.....	1st Wednesday of April..... 1st Monday after first Tuesday in October.....	Medford.....	Ch. 224, L. 1895
*Vilas.....	Circuit judge to appoint.....	Eagle River.....

* Detached and added to the Sixteenth circuit after July 1, 1895.

The several general terms of court in each county of said circuit shall be a special term for all other counties in said circuit. Chapter 224, Laws of 1895.

SIXTEENTH CIRCUIT.

JUDGE—CHAS. V. BARDEN, WAUSAU.

Term expires first Monday of January, 1898.

COUNTIES.	TERMS.	WHERE HELD.	LAWS.
Lincoln	4th Monday of February..... } 3d Monday of September..... }	Merrill	Ch. 108, L. 1895
Marathon	1st Monday of May	Wausau	Ch. 108, L. 1895
	2d Monday of November..... }		
Oneida	Monday after 1st Tuesday of April... } 2d Monday of October	Rhinelanders.....	Ch. 108, L. 1895
Vilas.....	1st Monday of February..... } 1st Monday of September..... }	Eagle River	Ch. 140, L. 1895 In effect July 1, 1895.

Each term held in any of said counties shall be a special term for the other counties of said judicial circuit.—*Chapter 10, Laws of 1893.*

Iron county created out of part of Oneida county, and made part of fifteenth circuit.—*Chapter 8, Laws of 1893.*

SEVENTEENTH CIRCUIT.

JUDGE—WM. F. BAILEY, EAU CLAIRE.

Term expires first Monday of January, 1898.

COUNTIES.	TERMS. (After first Monday in January, 1892.)	WHERE HELD.	LAWS.
Clark.....	3d Monday of April..... } 2d Monday of December..... }	Nellsville. }	Ch. 277, L. 1893
Eau Claire	3d Monday of March..... } 3d Monday of September..... } 2d Monday of December..... } 2d Monday of June*..... }	Eau Claire.....	Ch. 277, L. 1893
Jackson.....	1st Monday of March	Black River Falls.	Ch. 277, L. 1893
	1st Monday of September		

* The June term in Eau Claire is special for this circuit.—*Chapter 277, Laws of 1893.*

The several general terms of court in each county of said circuit shall be special terms for the whole seventeenth judicial circuit, and any and all business arising or pending in said seventeenth circuit or in any of the counties thereof, may be done at each special term which may be done in the general term thereof, excepting the trial of issues of fact by a jury in cases other than those arising in actions of *quo warranto* and *mandamus*.—*Chapter 47, Laws of 1891, Chapter 277, Laws of 1893.*

CIRCUIT COURT REPORTERS.

No. of District.	Name.	P. O. Address.
1	Charles H. Welch	Milwaukee.
2	Richard Burke.....	Milwaukee.
3	William C. Kimball.....	Ostrogosh.
4	H. A. Bush.....	Fond du Lac.
5	Charles Orton.....	Lancaster.
6	Alfred Harrison.....	La Crosse.
7	E. W. Seneer.....	Waupaca.
8	Charles A. Cross.....	Hudson.
9	F. C. Grant.....	Janesville.
10	F. S. Bradford.....	Appleton.
11	T. H. Woodford.....	Chippewa Falls.
12	Albert Kavelage.....	Janesville.
13	J. H. Sawyer.....	Beaver Dam.
14	James T. Parks.....	Green Bay.
15	Joseph Cover.....	Ashland.
16	George Hart.....	Wausau.
17	Charles W. Fiske.....	Eau Claire.

LUMBER INSPECTORS.

The state is divided into seventeen inspection districts. Appointments have been made only in the districts shown below.

No. of District.	Name of Inspectors.	Address.
2	Harry W. Simpson.....	La Crosse.
4	H. M. Laurin.....	Shell Lake.
6	D. L. McKay.....	Chippewa Falls.
9	James B. McKenzie.....	Alma.
13	Charles Atkinson.....	South Range.
14	H. L. Grant.....	Merrill.
16	Moses Sarchet.....	Tomahawk.
17	D. H. Vaughn.....	Rhineland.

CIRCUIT COURT COMMISSIONERS

In the several counties, appointed by the Circuit judges, as reported by the clerks of the Circuit Courts, January 1, A. D. 1895. The county judges of all counties, also have the powers of court commissioners.

ADAMS COUNTY.		CRAWFORD COUNTY.	
John B. Keyes	Friendship	O. B. Thomas	Prairie du Chien
George W. Waterman	Friendship	G. L. Miller	Prairie du Chien
Charles R. Sickles	Friendship	L. F. S. Vicle	Prairie du Chien
ASHLAND COUNTY.		Wm. H. Evans	Prairie du Chien
Charles Brisley	Ashland	C. S. Fuller	Prairie du Chien
William Windom	Ashland	W. B. Walton	Huribut
C. A. Lamoreux	Ashland	DANE COUNTY.	
John Q. Copeman	Ashland	Rufus B. Smith	Madison
BARRON COUNTY.		Hernan Pfund	Madison
John Ellsworth	Barron	Charles N. Brown	Madison
BAYFIELD COUNTY.		Thomas A. Polleys	Madison
L. N. Clausen	Washburn	Harry L. Butler	Madison
E. C. Alvord	Washburn	DODGE COUNTY.	
Fred T. Yates	Washburn	George W. Morse	Juneau
Holton Kinnison	Iron River	H. B. Lander	Beaver Dam
O. Flanders	Bayfield	E. D. Doney	Waupun
BROWN COUNTY.		Frank M. Lawrence	Mayville
O. J. B. Brice	Green Bay	DOOR COUNTY.	
John C. Neville	Green Bay	G. W. Allen	Sturgeon Bay
F. C. Cady	Green Bay	F. J. Hamilton	Sturgeon Bay
E. F. Parker	De Pere	James Keogh	Sturgeon Bay
BUFFALO COUNTY.		DOUGLAS COUNTY.	
J. W. Whelan	Mondovi	W. E. Hoehle	West Superior
Theo. Buehl	Alma	W. M. Steele	West Superior
Nic. Weimandy	Alma	E. B. Mauwaring	Superior
C. W. Gulman	Mondovi	W. B. Kellogg	West Superior
BURNETT COUNTY.		C. R. Fridley	West Superior
F. O. Olson	Grantsburg	DUNN COUNTY.	
F. G. Daulberg	Trade Lake	J. R. Mathews	Menomonie
CALUMET COUNTY.		N. F. Carpenter	Menomonie
James B. Reynolds	Chilton	J. C. Ticknor	Menomonie
J. E. McMullen	Chilton	George Shafer	Menomonie
James Kirwan	Chilton	EAU CLAIRE COUNTY.	
William Paulsen	Chilton	Charles W. Fiske	Eau Claire
CHIPPEWA COUNTY.		Martin B. Hubbard	Eau Claire
Arthur Gough	Chippewa Falls	James H. Culbertson	Eau Claire
L. J. Rusk	Chippewa Falls	John B. Fleming	Eau Claire
W. R. Hoyt	Chippewa Falls	Joseph F. Ellis	Eau Claire
A. Jackson	Bloomer	FLORENCE COUNTY.	
CLARK COUNTY.		Frank Wanzin	Florence
M. C. Ring	Neillsville	W. C. Habersorn	Florence
Charles F. Grow	Neillsville	John O'Hara	Florence
J. R. Sturdevant	Neillsville	FOND DU LAC COUNTY.	
George Burke	Thorp	A. M. Blair	Fond du Lac
August Homstad	Dorchester	W. D. Conklin	Fond du Lac
COLUMBIA COUNTY.		J. J. Foote	Ripon
A. D. Bowman	Killbuck City	R. L. Oliver	Waupun
W. G. Coles	Columbus	J. W. Watson	Fond du Lac
E. V. Briessen	Columbus	FOREST COUNTY.	
Charles L. Deering	Portage	L. W. Bliss	Crandon
Peter Williams	Portage	John Masbaum	Crandon
S. H. Watson	Lodi	P. Shay	Armstrong Creek

GRANT COUNTY.

Herman Buchner..... Lancaster
 W. H. Beebe..... Plattenville
 R. D. Blanchard..... Boscobel
 W. E. Howe..... Boscobel
 Walter J. Brennan..... Lancaster

GREEN COUNTY.

John Luchsing..... Monroe
 S. W. Abbott..... Monroe
 C. N. Carpenter..... Brodhead

GREEN LAKE COUNTY.

John J. Wood, Jr..... Berlin
 Perry Nisker..... Berlin
 Fred Engelbracht, Jr..... Berlin
 J. Volney Swartz..... Berlin
 John C. McConnell..... Dartford

IOWA COUNTY.

Herbert N. Laffin..... Mineral Point
 J. P. Smelker..... Dodgeville
 Samuel W. Reese..... Dodgeville
 Calvert Spensley..... Mineral Point

IRON COUNTY.

A. L. Ruzgles..... Hurley
 James Blackburn..... Hurley
 Daniel R-1..... Hurley
 Joseph A. Chiono..... Hurley
 Geo. A. Alexander..... Hurley

JACKSON COUNTY.

L. L. Morrill..... Black River Falls
 P. B. Castle..... Black River Falls
 M. A. Llen..... Black River Falls
 C. R. Johnson..... Black River Falls
 T. J. D. Van Shaick..... Hixton

JEFFERSON COUNTY.

George H. Stafford..... Fort Atkinson
 H. T. Ames..... Waterloo
 W. H. Porter..... Jefferson
 G. C. Hain..... Watertown
 Harlow Pease..... Watertown

JUNEAU COUNTY.

H. W. Farney..... Mauston
 J. J. Hughes..... New Lisbon
 N. M. Hess..... New Lisbon
 T. K. Dunn..... Elroy
 Richard Smith..... New Lisbon
 George S. Grubb..... Mauston

KENOSHA COUNTY.

James Cavanaugh..... Kenosha
 John C. Syster..... Kenosha
 Henry J. Hastings..... Kenosha
 Gerlain Gillett..... Kenosha
 Myron A. Bator..... Kenosha
 Gerald R. McDowell..... Kenosha

KEWAUNEE COUNTY.

A. D. Laughlin..... Kewaunee
 A. L. Schmitz..... Kewaunee
 Charles Branless, Jr..... Kewaunee
 J. B. McQuaid..... Ahnapee
 Frank Kwapi..... Ahnapee

LA CROSSE COUNTY.

John A. Daniels..... La Crosse
 Alfred Harrison..... La Crosse
 Paul W. Mahoney..... La Crosse
 Guy C. Prentiss..... La Crosse
 T. J. Widvey..... La Crosse

LA FAYETTE COUNTY.

N. E. Tully..... Darlington
 Jeff B. Simpson..... Shullsburg
 J. W. Blackstone..... Shullsburg
 F. H. Conley..... Darlington
 G. A. Marshall..... Darlington

LANGLADE COUNTY.

G. W. Latta..... Antigo
 W. F. White..... Antigo
 J. E. Martin..... Antigo
 C. W. Deane..... Antigo
 T. W. Hogan..... Antigo

LINCOLN COUNTY.

George Curtis, Jr..... Merrill
 A. A. Helms..... Merrill
 Henry C. Hetzel..... Merrill
 M. C. Porter..... Merrill
 John Hughes..... Tonahawk

MANITOWOC COUNTY.

Michael Kirwan..... Manitowoc
 G. G. Selgwick..... Manitowoc
 J. S. Anderson..... Manitowoc
 William Baeh..... Manitowoc
 H. L. Markham..... Manitowoc
 W. J. Weith..... Two Rivers

MARATHON COUNTY.

F. J. Tyrrell..... Wausau
 Carl H. Mueller..... Wausau
 John Livermore..... Wausau
 Neal Brown..... Wausau
 C. B. Bird..... Wausau

MARINETTE COUNTY.

Charles C. Daily..... Marinette
 Amos Holgate..... Marinette
 Henry T. Scudder..... Marinette

MARQUETTE COUNTY.

John Barry..... Montello
 F. J. Dodge..... Montello
 John Daily..... Packwaukee
 James Duff..... Packwaukee

MILWAUKEE COUNTY.

John F. Harper..... Milwaukee
 Hugo Ryan..... Milwaukee
 Julius E. Roehr..... Milwaukee
 Kate Pier..... Milwaukee
 Win. J. McElroy..... Milwaukee
 Francis bloodgood..... Milwaukee

MONROE COUNTY.

A. D. Benjamin..... Tomah
 H. C. Spaulding..... Tomah
 Chris. Maxwell..... Tomah
 Howard Fassala..... Sparta
 Robert B. McCoy..... Sparta
 D. F. Jones..... Sparta

OCONTO COUNTY.

Oliver F. Trudell.....Oconto
 F. J. Prigel.....Oconto
 Francis X. Morrow.....Oconto
 D. G. Classon.....Oconto

ONEIDA COUNTY.

S. H. Alban.....Rhinelander
 Levi J. Billings.....Rhinelander
 Sam S. Miller.....Rhinelander
 Paul Browne.....Rhinelander
 D. H. Walker.....Rhinelander

OUTAGAMIE COUNTY.

Samuel Boyd.....Appleton
 Orlando E. Clark.....Appleton
 Frank W. Harriman.....Appleton
 David J. Brothers.....Kaukauna
 Louis Jacquot.....Hortonville
 F. R. Dittmer.....Seymour

OZAUKEE COUNTY.

Lafayette Towsley.....Port Washington
 Eugene S. Turner.....Port Washington
 William A. Tholen.....Port Washington
 William M. Foster.....Port Washington

PEPIN COUNTY.

Fred Stahl.....Peplin
 C. M. Hilliard.....Durand
 J. J. Morgan.....Durand
 Harrison Lowater.....Stockholm
 J. D. Eidridge.....Durand

PIERCE COUNTY.

P. D. Pierce.....Ellsworth
 Jess' S. Field.....Prescott
 A. Cook.....Maiden Rock

POLK COUNTY.

Henry B. Dike.....Osceola Mills
 F. B. Dorothy.....St. Croix Falls
 V. M. Babcock.....Amery
 James J. Kavanaugh.....Clear Lake

PORTAGE COUNTY.

James O. Raymond.....Stevens Point
 A. P. Een.....Stevens Point
 A. J. Smith.....Amherst
 H. H. Moore.....Plover

PRICE COUNTY.

Washington Wilson.....Phillips
 Neils Auley.....Phillips
 M. Barry.....Phillips

RACINE COUNTY.

D. H. Flett.....Racine
 R. L. Upschurch.....Racine
 John T. Wentworth, Jr.....Racine
 Max W. Heck.....Racine
 A. Cary Judd.....Racine
 Francis Reuschlein.....Burlington

RICHLAND COUNTY.

O. F. Black.....Richland Center
 H. A. Eastland.....Richland Center
 J. H. Miner.....Richland Center
 F. W. Burnham.....Richland Center
 L. H. Bancroft.....Richland Center

ROCK COUNTY.

E. D. McGowan.....Janesville
 Ed. F. Carpenter.....Janesville
 M. S. Prichard.....Janesville
 John Nichols.....Janesville
 S. J. Todd.....Beloit
 J. P. Towne.....Edgerton

ST. CROIX COUNTY.

John W. Bashford.....Hudson
 Harry H. Smith.....New Richmond
 Herman Johnston.....Glenwood
 Henry Anderson.....Baldwin
 H. C. Baker.....Hudson

SAUK COUNTY.

W. A. Wyse.....Reedsburg
 J. B. Quimby.....Prairie du Sac
 J. L. Bonham.....Baraboo
 L. C. Hitchcock.....Baraboo

SAWYER COUNTY.

W. H. Marquette.....Hayward
 Otto Christianson.....Hayward

SHAWANO COUNTY.

H. Klosterman.....Shawano
 C. R. Klebesadel.....Shawano
 O. Andrews.....Shawano
 B. A. Cady.....Birnawood
 C. A. Raiser.....Shawano

SHEBOYGAN COUNTY.

D. T. Phalen.....Sheboygan
 Francis William.....Sheboygan
 A. C. Prescott.....Sheboygan
 A. W. Pott.....Sheboygan
 M. C. Mead.....Plymouth
 John E. Thomas.....Sheboygan Falls

TAYLOR COUNTY.

Truman G. Jeffers.....Medford
 John B. Hagarty.....Medford
 E. H. Schweppe.....Medford
 E. L. Urquhart.....Medford
 G. W. Adams.....Medford

TREMPEALEAU COUNTY.

C. E. Forkins.....Arcadia
 J. W. Gray.....Trempealeau
 A. A. Arnold.....Gatesville
 J. C. Taylor.....Independence

VERNON COUNTY.

C. A. Roberts.....Viroqua
 C. M. Butt.....Viroqua
 John S. Larson.....Viroqua

VILAS COUNTY.

Frank W. McIntyre.....Eagle River
 D. E. Niordan.....Eagle River
 Daniel Graham.....Eagle River
 O. B. Moon.....Eagle River

WALWORTH COUNTY.

Dwight Bennett Barnes.....Delavan
 Alfred S. Spooner.....Delavan
 Joseph F. Lyon.....Elkhorn
 James Simmons.....Lake Geneva
 Pitt Cravath.....Whiteswater

WASHBURN COUNTY.

Amassa H. Earle.....Shell Lake

WASHINGTON COUNTY.

Charles H. Miller.....West Bend

G. N. Kuchenmeister.....West Bend

Fred H. Haase.....West Bend

H. K. Butterfield.....Hartford

WAUKESHA COUNTY.

E. Merton.....Waukesha

D. J. Hemlock.....Waukesha

V. H. Tichener.....Waukesha

Edwin Huribut.....Oconomowoc

O. F. Jones.....Oconomowoc

WAUPACA COUNTY.

S. A. Connell.....Waupaca

Charles Churchill.....Waupaca

R. F. Taggart.....Weyauwega

S. D. Woodworth.....New London

G. T. Thorn.....New London

WAUSHARA COUNTY.

Gilbert Tenant.....Wautoma

John H. Thomas.....Berlin (Marquette Co.)

W. N. Kelly.....Plainfield

S. A. Corning.....Plainfield

WINNEBAGO COUNTY.

John W. Crozier.....Oshkosh

W. W. Waterhouse.....Oshkosh

J. H. Merrill.....Oshkosh

Wesley Mott.....Neenah

Charles H. Forward.....Oshkosh

Silas Bullard.....Menasha

WOOD COUNTY.

L. Kromer.....Grand Rapids

B. M. Vaughn.....Grand Rapids

Orrin Gray.....Grand Rapids

H. Wipperman.....Grand Rapids

C. O. Baker.....Dexterille

E. M. Deming.....Marshfield

UNITED STATES COURT COMMISSIONERS IN WISCONSIN.

Eastern District.

Francis BloodgoodMilwaukee
 Edward KurtzMilwaukee
 Hugh Ryan.....Milwaukee
 Alfred L. Cary.....Milwaukee
 M. L. Kimball.....Berlin
 Henry W. Lander.....Beaver Dam
 James H. Merrill.....Oshkosh
 Frank C. Stewart.....Oshkosh
 Charles H. Lee.....Racine
 John T. Wentworth.....Racine
 Alexander Cook.....Waukesha
 P. H. Martin.....Fond du Lac
 Fred C. Cady.....Green Bay
 John F. Watermolen.....Green Bay
 Charles E. Nichols.....Marinette
 John E. Martin.....Antigo
 George C. Dickinson.....Shawano
 A. H. Kellogg.....Appleton
 E. J. Goodrich.....Oshkosh

Western District.

William E. Carter.....Platteville
 Joel B. Dow.....Beloit
 T. A. Dyson.....La Crosse
 George G. Freeman.....Trempealeau
 Irvin W. Gates.....Superior
 George Graham.....Tomah
 Hiram Hayes.....Superior
 Alfred A. Jackson.....Janesville
 F. W. Jenkins.....Chippewa Falls
 D. Lloyd Jones.....Stevens Point
 George Mertons.....Baraboo
 James A. Miner.....Richland Center
 Carl C. Pope.....Black River Falls
 William A. P. Morris.....Madison
 Harvey J. Peck.....La Crosse
 J. A. Parkhurst.....Kellsville
 G. C. Pientiss.....La Crosse
 Frank M. Stewart.....Madison
 Giles Stevens.....Reedsburg
 James B. Taylor.....Portage
 William M. Tompkins.....Ashtand
 S. J. Tripp.....Sauk City
 L. W. Doolittle.....Eau Claire
 La Fayette S. Vielo.....Prairie du Chien
 L. F. Patton.....Janesville
 R. A. Watkins.....Lancaster
 P. H. Perkins.....Superior
 Michael S. Bright.....Superior
 Levi J. Billings.....Rhinelander
 Bernard Schuderman.....Rhinelander
 F. S. Veeder.....Mauston
 A. L. Ruggles.....Hurley
 Louis A. Pratt.....Wausau
 C. A. Lamoreaux.....Ashland
 E. W. Helms.....Hudson
 John A. Daniels.....La Crosse

INTERNAL REVENUE DISTRICTS—WISCONSIN

1st.—**JAMES W. MURPHY, Collector, Milwaukee.**

COUNTIES.

Brown.....	Kenosha.....	Ozaukee.....	Waushara.....
Calumet.....	Kewaunee.....	Racine.....	Winnebago.....
Dodge.....	Manitowoc.....	Shawano.....	Langlade, except 8
Door.....	Marquette.....	Sheboygan.....	townships in west-
Florence.....	Milwaukee.....	Walworth.....	ern portion of said
Fond du Lac.....	Oconto.....	Washington.....	county.
Forest.....	Outagamie.....	Waukesha.....	
Green Lake.....		Waupaca.....	

Collections for the fiscal year ending June 30, 1894, \$4,026,141.21.

2d.—**M. F. BLUMENFELD, Collector, Madison.**

COUNTIES.

Adams.....	Douglas.....	Lincoln.....	St. Croix.....
Ashland.....	Dunn.....	Marathon.....	Sauk.....
Barron.....	Eau Claire.....	Monroe.....	Sawyer.....
Bayfield.....	Grant.....	Oneida.....	Taylor.....
Buffalo.....	Green.....	Pepin.....	Trempealeau.....
Burnett.....	Iowa.....	Pierce.....	Vernon.....
Chippewa.....	Jackson.....	Polk.....	Washburn.....
Clark.....	Jefferson.....	Portage.....	Wood and western
Columbia.....	Juneau.....	Price.....	eight towns, Lang-
Crawford.....	La Crosse.....	Richland.....	lade county.
Dane.....	La Fayette.....	Rock.....	

Collections for the fiscal year ending June 30, 1894, \$491,650.91.

THE UNITED STATES GOVERNMENT.

[Corrected to November 15, 1891.]

EXECUTIVE DEPARTMENT.

President—Grover Cleveland, N. Y.	\$50,000
Priv. Sec.—Henry F. Thurber, Mich.	5,000
Vice-Pres.—Adlai E. Stevenson, Ill.	8,000
U. S. Dist. Marshal—D. M. Ransdell, Ind.	6,000

DEPARTMENT OF STATE.

Secretary—Walter Q. Gresham, Ill.	8,000
Asst. Secretary—Edwin F. Uhl, Mich.	4,500
Second Asst. Sec.—Alvey A. Adee, D. C.	3,500
Third Asst. Sec.—W. W. Rockhill, Md.	3,500
Solicitor—W. D. Dabney, Va.	3,500
Chief Clerk—E. I. Renick, Ga.	2,500
Chief of Diplomatic Bureau—Thomas W. Cridler, W. Va.	2,100
Chief Con. Bureau—Walter E. Falcon, N. C.	2,100
Chief of Bureau of Indexes and Archives—Pendleton King, N. C.	2,100
Chief of Bureau of Accounts—Francis J. Kieckhefer, D. C.	2,100
Chief of Bureau of Statistics—Frederic Emory, Md.	2,100
Chief of Bureau of Rolls and Library—A. H. Allen, N. C.	2,100
Translator—Henry L. Thomas, N. Y.	2,100
Clerk to Sec. of State—K. M. Landis, Ill.	2,000
Passport Clerk—Gaillard Hunt, Ia.	1,000

TREASURY DEPARTMENT.

Secretary—John G. Carlisle, Ky.	8,000
Priv. Sec.—H. W. Van Selden, Ky.	2,400
Asst. Sec.—William E. Curtis, N. Y.	4,500
Asst. Sec.—Chas. S. Hamlin, Mass.	4,500
Asst. Sec.—Scott Wilke, Ill.	4,500
Chief Clerk—Logan Carlisle, Kas.	3,000
Chief of Appt. Div.—Herman Kretz, Pa.	2,750
Chief of Warrants Div.—W. F. Maclean, N. Y.	2,750
Chief of Pub. Moneys Div.—Eugene B. Daskam, N. Y.	2,500
Chief of Cus. Div.—John M. Comstock, N. Y.	2,700
Acting Chief of Rev., Marine Div.—L. G. Shepard, Mass.	2,500
Chief of Stationery, Printing and Blanks Div.—Samuel Roads, Jr., Mass.	2,500
Chief of Loans and Currency Div.—Andrew T. Huntington, Mass.	2,500
Chief of Misc. Div.—Lewis Jordan, Ind.	2,500
Supervising Spec'l Agt.—J. J. Crowley	\$10 day
Government Actuary—Joa. S. McCoy, N. J.	1,800

SUPERVISING ARCHITECT'S OFFICE.

Supervising Architect (vacant)	4,500
--------------------------------	-------

BUREAU OF ENGRAVING AND PRINTING.

Chief—C. Johnson, Ky.	\$1,500
Asst. Chief—Thomas J. Sullivan, D. C.	2,250
Superintendent Engraving Div.—Thomas T. Morris, N. Y.	3,600

OFFICE STEAMBOAT INSPECTOR.

Supervising Inspector—James A. Duhaunt	3,500
--	-------

BUREAU OF STATISTICS.

Chief—W. C. Ford, N. Y.	3,000
-------------------------	-------

LIFE-SAVING SERVICE.

Genl. Supt.—S. I. Kimball, Me.	4,000
Asst.—Horace L. Piper, Me.	2,500

COMPTROLLERS.

First Comptroller—Robt. B. Bowles, O.	3,000
Asst.—C. H. Manser, Mo.	5,000
Chief Clerk—C. M. Foree, Ky.	2,750
Chief Law Clerk—J. W. Nichol, Ind.	2,750

REGISTER OF THE TREASURY.

Register—J. F. Tillman, Tenn.	4,000
Asst.—J. B. Brawley, Pa.	2,250

AUDITORS.

Auditor for the Treasury Dept.—E. P. Baldwin, Md.	3,600
Deputy—R. M. Couzar, Tenn.	2,250
Auditor for the War Department—T. S. Farrow, S. C.	3,600
Deputy—Jno. C. Edwards, Ill.	2,250
Auditor for the Interior Dept.—Samuel Blackwell, Ala.	3,600
Deputy—G. W. Sanderlin, N. C.	2,250
Auditor for the Navy Dept.—C. B. Morlon, N. Y.	3,600
Deputy—E. N. Bowman	2,250
Auditor for the State and Other Departments—T. Holcomb, Del.	3,600
Deputy—James J. Willie, Fla.	2,250
Auditor for the Postoffice Dept.—George A. Howard, Tenn.	3,600
Deputy—W. G. Crawford	2,250

TREASURER OF THE UNITED STATES.

Treasurer—D. N. Morgan, Conn.	6,000
Asst. Treas.—J. F. Mellor, D. C.	3,600
Supt. Nat. Bank Red. Div.—Thos. E. Rogers	3,500

COMPTROLLER OF THE CURRENCY.

Comptroller—James H. Eckels, Ill.	5,000
Deputy—O. P. Tucker, Ky.	2,500

COMMISSIONER OF INTERNAL REVENUE.

Commissioner—Jos. S. Miller, W. Va. \$6,000
 Deputy—G. W. Wilson, O. 3,200

DIRECTOR OF THE MINT.

Director—R. E. Preston, D. C. 4,500

BUREAU OF NAVIGATION.

Commissioner—E. F. Chamberlain N. Y. 3,000

UNITED STATES COAST AND GEODETIC SURVEY.

Superintendent—T. C. Mendenhall, Ind. 6,000

MARINE HOSPITAL SERVICE.

Supervising Surg.-Gen.—Walter Wyman 4,000

WAR DEPARTMENT.

Secretary—Daniel S. Lamont, N. Y. 8,000
 Priv. Sec.—John Seager, N. Y. 2,000
 Asst. Sec.—Joseph B. Doe, Wis. 4,500
 Chief Clerk—John Tweedale, Pa. 2,500

HEADQUARTERS OF THE ARMY.

Major-General—J. M. Schofield.
 Asst. Adj.-Gen'l.—Bvt. Brig.-Gen. T. M. Vincent.
 Aides-de Camp—Capt. C. B. Schofield, Capt. T. H. Bliss.
 Chief Clerk—J. B. Morton.

ADJUTANT-GENERAL'S DEPARTMENT.

Adjt. Gen'l.—Brig. Gen. G. D. Ruggles.
 Assistants—Lt. Col. H. C. Corbin, Bvt. Lieut.-Col. J. C. Gilmore, Maj. J. B. Babcock, Maj. W. P. Hall, Capt. A. Rodgers, Lt. J. R. Williams, Lt. C. R. Edward, Lt. J. Y. M. Bunt, Lieut. A. S. Rowan, Lt. J. T. Haines
 Chief Clerk—R. P. Thian \$2,000

INSPECTOR-GENERAL'S DEPARTMENT.

Inspector-Gen'l.—Brig. Gen. J. C. Breckenridge.
 Assts.—Lt. Col. G. H. Burton, Maj. J. P. Sauer.
 Chief Clerk—W. H. Orcutt.

QUARTERMASTER'S DEPARTMENT.

Quarterm.-Gen'l.—Brig. Gen. R. N. Batchelder.
 Assistants—Lt. Col. M. I. Ludington, Maj. D. D. Wheeler, J. Z. Dare, Col. Weeks, Capt. W. S. Patten, Capt. C. P. Miller, Capt. O. F. Lenz.
 Chief Clerk—J. Z. Dare.
 Deput. Quartermaster—Lt.-Col. G. H. Weeks.

SUBSISTENCE DEPARTMENT.

Commissary-Gen'l.—Brig. Gen. M. R. Morgan.
 Assts.—Maj. S. T. Cushing, Maj. C. A. Woodruff.
 Chief Clerk—Wm. A. DeCalndry.
 Purchasing Commissary—Capt. D. M. Scott.

MEDICAL DEPARTMENT.

Surgeon-Gen'l.—Brig. Gen. Geo. M. Sternberg.
 Assts.—Col. C. H. Alden, Bvt. Lt. Col. J. S. Billings, Maj. Chas. Smart, Maj. Walter Reed.
 Chief Clerk—George A. Jones.
 Attending Surgeon—Maj. R. M. O'Reilly.

PAY DEPARTMENT.

Paymaster-Gen'l.—Brig. Gen. William Smith.
 Assistant—Maj. J. C. Muhlenberg.
 Chief Clerk—G. D. Hanson.

CORPS OF ENGINEERS.

Chief of Engineers—Brig. Gen. T. L. Casey.
 Assistants—Maj. H. M. Adams, Capt. J. G. D. Knight.
 Chief Clerk—Wm. J. Warren.

PUBLIC BUILDINGS AND GROUNDS.

Officer in Charge—Col. J. M. Wilson.

ORDNANCE DEPARTMENT.

Chief of Ordnance—Brig.-Gen. D. W. Flagler.
 Assistants—Capt. Chas. Shaler, Capt. Chas. S. Smith, Capt. Rogers Birnie, Capt. V. McNally, Capt. C. W. Whipple.
 Chief Clerk—John J. Cook.

JUDGE ADVOCATE-GENERAL'S DEPARTMENT.

Judge Advocate-General—Col. G. N. Lieber.
 Assistant—Lt. Col. Wm. Winthrop.
 Chief Clerk—J. N. Morrison.

SIGNAL OFFICE.

Chief Signal Officer—Brig.-Gen. A. W. Greeley.
 Assistant—Capt. Robert Craig.
 Chief Clerk—GEO. A. Nesmith.

PUBLICATION OFFICE—WAR RECORDS.

Board of Publication—Maj. Geo. B. Davis, Lt. J. Perry, J. W. Kirsley.
 Assistants—Capt. C. D. Cowles, Capt. A. M. Fuller, Lt. A. C. Maccomb
 Agent Collection Confed. Rec.—M. J. Wright.

NAVY DEPARTMENT.

Secretary—Hilary A. Herbert, Ala. . . . \$8,000
 Asst. Secretary—William McAdoo, N. J. 4,500
 Chief Clerk—Benj. Micoiu, Ala. 2,500
 Private Secretary—L. H. Finney, Jr. . . 2,250
 Naval Aids—Lieuts. L. L. Reamey and W. H. Sutherland.
 Naval Militia—Lt. W. H. Schentze.

BUREAU YARDS AND DOCKS.

Chief—Commodore E. O. Matthews,
 Lt. Comdr.—J. N. Hemphill,
 Civil Engineer—M. T. Endicott.

WISCONSIN VETERANS' HOME, WAUPACA.

Ray & Co. Litho. Waupaca



•



BUREAU OF NAVIGATION.

Chief—Rear Admiral Francis M. Ramsay.
 Commander—Wm. Bainbridge Hoff.
 Asst. Commander—F. A. Cook.
 Lieutenant-Commanders—E. D. F. Heald, E. P. Wood.
 Lieutenants—R. T. Mulligan, H. S. Chase.
 Ensigns—H. A. Blsphem, G. W. Logan, A. B. Hoff, W. W. Phelps.

NAUTICAL ALMANAC.

Superintendent—Prof. Simon Newcomb.
 Professors—Prof. W. W. Hendrickson, Prof. H. D. Todd,
 Assistants—E. J. Loomis, C. Kelth, W. S. Harshman.

OFFICE NAVAL INTELLIGENCE.

Chief Intelligence Officer—Lt. F. Singer.
 Lieuts.—W. W. Kimball, E. B. Barry, E. F. Quaitrough, J. W. Stewart, E. J. Dorn, P. V. Lansdale, R. H. Miner, W. B. Whittelsey, W. R. M. Field.
 Ensigns—C. Churchill, C. M. Stone, S. E. Kittle.
 First-Lieut. Marines—Lincoln Karmany.

HYDROGRAPHIC OFFICE.

Hydrographer—Commander C. D. Sigsbee.
 Lieut. Commander—Richard Wainwright.
 Lieuts.—W. H. Beeher, D. H. Mahan, William Kilburn, Chauncey Thomas, H. W. Harrison.
 Ensign—James H. Reid.

LIBRARY AND NAVAL WAR RECORDS.

Superintendent—Lieut. Commander Richard Rush.
 Lieuts.—Geo. W. Tyler and Lucien Young.
 Professor—E. K. Rawson.
 Ensign—Benjamin Wright.

NAVAL OBSERVATORY.

Superintendent—Capt. F. V. McNair.
 Asst. Lieut. Commander—Walton Goodwin.
 Astronomical Director—Prof. of Mathematics, Wm. Harkness
 Professors of Mathematics—J. R. Eastman, Edgar Frisby and S. J. Brown.
 Assistant Astronomers—A. N. Skinner, H. M. Paul and Geo. A. Hill.
 Director of Nautical Almanac—Prof. of Mathematics, Simon Newcomb.
 Professors of Mathematics—W. W. Hendrickson and H. D. Todd.
 Assistants—E. J. Loomis, C. Kelth and W. S. Harshman.
 Head of Dept. of Chronometers and Time Service—Lt. L. C. Heilner.
 Assistant—Lt. F. W. Kellogg.
 Head of Dept. of Magnetism and Meteorology, Lt. C. C. Marsin.

BUREAU OF ORDNANCE.

Chief—Commodore W. T. Sampson.
 Lieut. Commander—C. S. Sperry.
 Lieutenants—Henry McCrea, A. A. Ackerman.
 Ensigns—Phillip Andrews, F. L. Chapin, Joseph Strauss.
 Professor—P. R. Alger.

BUREAU OF EQUIPMENT.

Commander—F. E. Chadwick.
 Lieut. Commander—Washburn Maynard.
 Lieutenants—T. E. D. Veeder, Chas. Laird, A. G. Winterhalter, C. P. Pickins.
 Ensigns—H. E. Farmerter and W. W. Buchanan.

BUREAU OF CONSTRUCTION AND REPAIRS.

Chief Constructor—Philip Hichborn.
 Naval Constructor—D. W. Taylor.
 Asst. Constructors—W. L. Capps, R. P. Hobson.

OFFICE OF JUDGE ADVOCATE-GENERAL.

Judge Advocate-Gen.—Capt. S. C. Lemly, U. S. N.
 First Lieutenant—C. H. Lanchheimer, U. S. M. C.

BUREAU OF MEDICINE AND SURGERY.

Surgeon General—J. R. Tyron.
 Assistant to Bureau—Surgeon J. C. Boyd.
 Special Duty—Surgeon C. G. Herndon,
 Passed Asst. Surgeon J. D. Gatewood.

BUREAU OF SUPPLIES AND ACCOUNTS.

Paymaster-General—Edwin Stewart.
 Asst. to Chief Paymaster—A. K. Michler, U. S. N.
 P. A. Paymaster—John S. Carpenter.

NAVAL EXAMINING BOARD.

President—Commodore C. S. Norton.
 Members—Capt. Allen V. Reed and Comdr. John Schouler.

BOARD OF MEDICAL EXAMINERS.

President—Med. Director R. C. Dean.
 Members—Med. Directors Michael Bradley and N. L. Bates.

NAVAL RETIRING BOARD.

President—Commodore C. S. Norton.
 Members—Capt. Allen V. Reed, Med. Directors P. S. Wales, G. S. Beardsley and Capt. J. C. Watson.

BUREAU OF STEAM ENGINEERING.

Engineer-in-Chief—George W. Melville.
 Chief Engineer—James H. Ferry.
 Passed Asst. Engineers—Stacy Potts, F. H. Bailey, R. S. Griffin, B. C. Bryan, H. P. Norton, F. M. Bennett, Gustav Kaemmerling.

STATE, WAR AND NAVY DEPARTMENT BUILDING.

Supt.—Thom Williamson, Chief Engineer.
 Passed Asst. Engineer—F. C. Bowers.

BOARD OF INSPECTION AND SURVEY.

President—Commodore T. O. Selfridge.
 Members—Capt. F. M. Bunce, Med. Inspector W. S. Van Keypen, Comdr. E. B. Bradford, Naval Constructor Wm. H. Varney, Chief Engineer R. W. Milligan, Lt. Comdr. Seaton Schroeder.

NAVAL DISPENSARY,

Surgeon—W. S. Dixon.
Asst. Surgeon—Frank Anderson.

MUSEUM OF HYGIENE.

Medical Director—A. C. Gorgas.
Pass d Asst. Surgeons—S. H. Griffith and
J. D. Gatewood.

NAVY PAY OFFICE.

Pay Director—F. C. Cosby.

HEADQUARTERS OF UNITED STATES
MARINE CORPS.

Col. Commandant—Charles Heywood.
Adj. and Inspector—Maj George C. Held.
Quartermaster—Maj H. B. Lowry.
Paymaster—Maj. Green Clay Goodloe.
Asst. Quartermaster—F. L. Denny.

MARINE BARRACKS, WASHINGTON, D. C.

Captain—Paul St. C. Murphy.
First Lieutenant—J. H. Pendleton.
Second Lieutenants—R. H. Lane, W. C. Dawson, T. H. Lord, Walter Ball, A. R. Davis,
J. H. Russell, Jr., C. F. Macklin, T. S. Borden.
Surgeon—A. T. Magruder, U. S. N.

POSTOFFICE DEPARTMENT.

Postmaster-Gen. — William L. Wilson,
W. Va. \$8,000
Chief Clerk—Frank H. Thomas, Mich. 2,500
Asst. Atty.-Gen. — John L. Thomas,
Mo. 4,000
Law Clerk—Wm. A. Millken, Tenn. 2,500
Appointment Clerk—John H. Robinson,
Miss. 1,800
Supt. and Disbursing Clerk—Rufus B.
Merchant, Va. 2,100
Topographer—A. Von Haake. 2,500

OFFICE FIRST ASSISTANT POSTMASTER-
GENERAL.

First Asst. P. M. G.—F. H. Jones, Ill. 4,000
Chief Clerk—W. H. Lamar, Md. 2,000
Supt. Div. P. O. Sup.—J. Edwin Wilson,
D. C. 2,000
Supt. Div. Free Delivery—August W.
Machen, O. 3,000
Chief Div. of Salaries and Allowances—
Chas. O. Shepherd, Ill 2,200
Supt. Money-Order System—E. M.
Gadsden 3,500
Chief Clerk Money Order System—
James T. Metcalf, Iowa 2,000
Supt. Dead Letter Office—Bernard
Gonde, Mich. 2,500
Chief Clerk Dead Letter Office—Blain
W. Taylor, W. Va. 1,800
Chief Div. of Correspondence—J. R.
Ash, Pa. 1,800

OFFICE SECOND ASSISTANT POSTMASTER-
GENERAL.

Second Asst. P. M. G.—Chas. Nellson,
Md. 4,000
Chief Clerk—George F. Stone, N. Y. 2,000
Supt. Railway Adjustments—J. H.
Crew, O. 2,000
Chief Div. of Inspection—Albert S.
Roberts, Tex. 2,000

Chief Div. Mail Equipment—R. D. S.
Tyler, Mich. \$1,800
Gen. Supt. Railway Mail Service—Jas.
E. White, Ill. 3,500
Chief Clerk Railway Mail Service—Al-
exander Grant, Mich. 2,000
Supt. Foreign Mails—N. M. Brooks, Va. 3,000
Chief Clerk Foreign Mails—R. L. Mad-
dux, Ky. 2,000

OFFICE THIRD ASSISTANT POSTMASTER-
GENERAL.

Third Asst. P. M. G.—Kerr Craige, N. C. 4,000
Chief Clerk—Madison Davis, D. C. 2,000
Chief Div. Postage Stamps—T. Q. Munce 2,550
Chief Div. Finance—Wm. R. Griffith,
Ky. 2,000

OFFICE FOURTH ASSISTANT POSTMASTER-
GENERAL.

Fourth Asst. P. M. G.—R. A. Maxwell,
N. Y. 4,000
Chief Clerk—H. G. Osgood, N. Y. 4,000
Chief Div. of Appointments—G. G. Fen-
ton, Ind. 2,000
Chief Div. of Bonds and Commissions—
N. A. C. Smith, Wis. 2,000
Chief P. O. Insp.—Marvin D. Wheeler,
N. Y. 3,000
Chief Clerk Div. of P. O. Inspectors and
Mail Depredations—Thos. M. Owen,
Ala. 2,000

INTERIOR DEPARTMENT.

Secretary—Hoke Smith, Ga. \$8,000
First Asst. Sec.—W. M. Sims, Miss. 4,700
Asst. Sec.—J. H. Reynolds, Pa. 4,000
Chief Clerk—Josephus Daniels, N. C. 2,750

GENERAL LAND OFFICE.

Commissioner—S. W. Lamoreaux, Wis. 5,000
Asst. Com.—E. A. Bowers, D. C. 3,000
Chief Clerk—Ernest Schwartz, Wis. 2,250

OFFICE OF INDIAN AFFAIRS.

Commissioner—D. M. Browning, Ill. 4,000
Asst. Com.—F. C. Armstrong, D. C. 3,000
Supt. Indian schools, Wm. N. Hallman
Ind. 3,000

PENSION OFFICE.

Commissioner—Wm. Loehren, Minn. 5,000
First Deputy Com.—D. I. Murphy, D. C. 3,000
Second Deputy Com.—H. C. Bell, Ill. 2,500
Chief Clerk—Chas. A. McKeivree, N. Y. 2,250
Medical Referee—T. Featherstonhaugh
N. Y. 3,000

OFFICE OF COMMISSIONER OF RAIL-
ROADS.

Commissioner—Wade Hampton, S. C. 4,500

PATENT OFFICE.

Commissioner—John S. Seymour, Conn. 5,000
Asst. Com.—Samuel T. Fisher, Mass. 3,000
Chief Clerk—James T. Newton, Ga. 2,250

OFFICE OF EDUCATION.

Commissioner—W. T. Harris, Mass. 3,000
Chief Clerk—Lovick Pierce, Ga. 1,800

GEOLOGICAL SURVEY.

Director—Chas. D. Walcott, N. Y. \$9,000
 Chief Clerks—Henry C. Rizer, Kas. 2,400

CENSUS OFFICE.

Superintendent—C. D. Wright, Mass. .. 6,000
 Chief Clerk—George S. Donnell, Miss. .. 2,500

DEPARTMENT OF JUSTICE.

Att'y.-Gen.—Richard Olney, Mass. 8,000
 Solicitor-Gen.—L. Maxwell, Jr., O. 7,000
 Asst. Att'y.-Gen.—Edw. B. Whitney, N. Y. 5,000
 Asst. Att'y.-Gen.—Holmes Conrad, Va. 5,000
 Asst. Att'y.-Gen.—C. B. Howry, Miss. ... 5,000
 Asst. Att'y.-Gen.—J. E. Dodge, Wis. 5,000
 Asst. Att'y. Gen. (Dept. of Int.), John I. Hall, Ga. 5,000
 Asst. Att'y.-Gen. (P. O. Dept.), John L. Thomas, Mo. 4,000
 Solicitor of Int. Rev. Treas. Dept., R. T. Hough, O. 4,500
 Solicitor for Dept. of State, Walter D. Dabney, Va. 3,500
 Law Clerk and Examiner of Titles, A. J. Bentley, O. 2,700
 Chief Clerk and Supt. of Building, Cecil Clay, W. Va. 2,750
 Gen. Agent, Frank Strong, \$10 per diem—Appointment and Disbursing Clerk—F. A. Hranagan, Ohio 2,300
 Att'y. in Charge of Pardons—Wm. C. Endicott, Jr., Mass. 2,400
 Solicitor of Treas. (Treas. Dept.)—Felix A. Roeve, Tenn. 4,500
 Asst. Solicitor—N. T. N. Robinson, La. 3,000
 Chief Clerk Solicitor's Office (Treas. Dept.) Charles E. Vrooman, Iowa. 2,000

DEPARTMENT OF AGRICULTURE.

Secretary—J. Sterling Morton, Neb. ... 8,000
 Asst. Sec.—Chas. W. Dabney, Jr., Tenn. 4,500
 Chief Clerk—Donald MacCuaig, Neb. ... 2,500
 Chief of Weather Bureau—Mark W. Harrington, Mich. 4,500
 Chief of Bureau of Animal Industry—D. E. Salton, N. J. 3,000
 Statistician—H. A. Robinson, Mich. ... 3,000
 Chemist—H. W. Wiley, Ind. 2,500

Entomologist—L. O. Howard, N. Y. \$2,500
 Botanist—F. V. Coville, N. Y. 2,500
 Ornithologist—C. Hart Merriam, N. Y. 2,500
 Chief of Div. of Forestry—B. E. Fernow, N. Y. 2,500
 Pomologist—S. B. Heiges, Pa. 2,500
 Chief of Div. of Vegetable Pathology—B. T. Gailoway, Mo. 2,500
 Microscopist—Thomas Taylor, Mass. ... 2,500
 Director Office of Experiment Stations—A. C. True, Conn. 2,500
 Chief Div. of Accounts—F. L. Evans. 2,500
 Chief Div. of Records and Editing—George Wm. Hill, Minn. 2,500
 Horticulturist, Etc.—Wm. Saunders, D. C. 2,500
 Chief of Seed Div.—M. E. Fagan, Ill. ... 2,000
 Supt. of Document and Folding Room, Will H. Bane, Ill. 1,600
 Special Agent in Charge of Irrigation Inquiry—Chas. W. Irish, Iowa. 2,500
 Special Agent in Charge of Road Inquiry—Roy Stone, N. Y. 2,500
 Special Agent in Charge of Fiber Investigations—Chas. Richards Dodge. 2,000

INDEPENDENT DEPARTMENTS.

GOVERNMENT PRINTING OFFICE.

Public Printer—T. E. Benedict, N. Y. ... 4,500
 Chief Clerk—W. H. Collins, N. Y. 2,400
 Foreman of Binding—H. T. Brian, Md. 2,100
 Foreman of Binding, H. C. Espey, D. C. 2,100

UNITED STATES CIVIL SERVICE COMMISSION.

Commissioners—John R. Procter, Ky., Chas. Lyman, Conn, Theodore Roosevelt, N. Y. 3,500
 Chief Examiner—W. H. Webster, Conn 3,000
 Secretary—John T. Doyle, N. Y. 2,000

DEPARTMENT OF LABOR.

Commissioner—Carroll D. Wright, Mass. 5,000
 Chief Clerk—Oren W. Weaver, Mass. ... 2,500
 Disbursing Clerk—Chas. E. Morse, Pa. 1,800

INTER-STATE COMMERCE COMMISSION.

William R. Morrison, Ill., Chairman ... 7,500
 Wheelock G. Veazey, Vt. 7,500
 Martin A. Knapp, N. Y. 7,500
 Judson C. Clements, Ga. 7,500
 James D. Yeomans, Iowa. 7,500
 Edward A. Moseley, Mass., Secretary. 3,500

THE FIFTY FOURTH CONGRESS.

THE SENATE.

March 4, 1895—March 4, 1897, Adlai E. Stevenson, Vice-President, Presiding.

ALABAMA. 1901 John T. Morgan, D. 1896 James L. Pugh, D.	MAINE. 1901 William P. Frye, R. 1899 Eugene Hale, R.	OHIO. 1897 Calvin S. Brice, D. 1899 John Sherman, R.
ARKANSAS. 1901 James H. Berry, D. 1897 James K. Jones, D.	MARYLAND. 1897 Chas. H. Gibson, D. 1899 Arthur P. Gorman, D.	OREGON. 1901 Geo. W. McBride, R. 1897 John H. Mitchell, R.
CALIFORNIA. 1897 George C. Perkins, R. 1899 Stephen N. White, D.	MASSACHUSETTS. 1901 George C. Hoar, R. 1899 Chas. F. Lodge, R.	PENNSYLVANIA. 1897 J. D. Cameron, R. 1899 Matthew S. Quay, R.
COLORADO. 1901 Edward C. Wolcott, R. 1897 Henry M. Teller, R.	MICHIGAN. 1901 Jas. McMillan, R. 1899 Julius C. Burrows, R.	RHODE ISLAND. 1901 Geo. P. Wetmore, R. 1899 N. W. Aldrich, R.
CONNECTICUT. 1897 Orville H. Platt, R. 1899 Jos. R. Hawley, R.	MINNESOTA. 1901 Knute Nelson, R. 1899 C. K. Davis, R.	SOUTH CAROLINA. 1901 R. R. Tillman, D. 1897 J. C. M. Irby, D.
DELAWARE. 1901 A Republican. 1899 George Gray, D.	MISSISSIPPI. 1901 Edward C. Walthall, D. 1899 James Z. George, D.	SOUTH DAKOTA. 1901 R. F. Pettigrew, R. 1897 J. H. Kyle, P.
FLORIDA. 1897 Wilkinson Call, D. 1899 Samuel Pasco, D.	MISSOURI. 1897 Geo. G. Vest, D. 1899 F. M. Cockrell, D.	TENNESSEE. 1901 Isham G. Harris, D. 1899 Wm. B. Bate, D.
GEORGIA. 1897 John B. Gordon, D. 1901 A. O. Bacon, D.	MONTANA. 1901 Lee Mantle, R. 1899 Thos. H. Carter, R.	TEXAS. 1901 Horace C. Chilton, D. 1899 Roger Q. Mills, D.
IDAHO. 1901 George L. Shoup, R. 1897 Fred T. DuBois, R.	NEBRASKA. 1901 John M. Thurston, R. 1899 Wm. V. Allen, P.	VERMONT. 1897 J. S. Morrill, R. 1899 Redfield Proctor, R.
ILLINOIS. 1901 Shelby M. Cullum, R. 1897 John M. Palmer, D.	NEVADA. 1897 John P. Jones, P. 1899 Wm. M. Stewart, R.	VIRGINIA. 1899 J. W. Daniel, D. 1901 Thos. S. Martin, D.
INDIANA. 1897 Dan W. Voorhees, D. 1899 David Turpee, D.	NEW HAMPSHIRE. 1901 W. E. Chandler, R. 1897 J. H. Galinger, R.	WASHINGTON. 1897 Watson C. Squire, R. 1899 John L. Wilson, R.
IOWA. 1901 John H. Gear, R. 1897 W. B. Allison, R.	NEW JERSEY. 1901 Wm. Sewell, R. 1899 Jas. Smith, Jr., D.	WEST VIRGINIA. 1897 Stephen B. Elkins, R. 1899 Chas. J. Faulkner, D.
KANSAS. 1897 W. A. Pepper, P. 1899 Lucien Baker, R.	NEW YORK. 1897 David B. Hill, D. 1899 Ed. Murphy Jr., D.	WISCONSIN. 1897 Wm. F. Vilas, D. 1899 John L. Mitchell, D.
KENTUCKY. 1901 Wm. Lindsay, D. 1897 J. C. S. Blackburn, D.	NORTH CAROLINA. 1901 Marion Butler, R. 1897 J. C. Frierard, Peo.	WYOMING. 1901 Francis E. Warren, R. 1899 Clarence D. Clark, R.
LOUISIANA. 1901 Donelson Caffery, D. 1897 N. C. Blanchard, D.	NORTH DAKOTA. 1897 H. C. Hansbrough, R. 1899 Wm. N. Roach, D.	

RECAPITULATION.

Republicans.....	41
Democrats.....	39
Populists.....	5
Total.....	85

THE HOUSE OF REPRESENTATIVES.

March 4, 1895—March 4, 1897.

Republicans, 243; Democrats, 104; Independents and Populists, 7; vacant, 2; total, 356; necessary to a majority, 179.

Dis.	Representatives.	Home Post-office.	Dis.	Representatives.	Home Post-office.			
ALABAMA.								
1.	Richard H. Clarke, D.	Mobile.	15.	Benjamin F. Marsh, R.	Warsaw.			
2.	Jesse F. Stallings, D.	Greenville.	16.	Finis E. Downing, D.	Virginia.			
3.	George A. Harrison, D.	Opelika.	17.	James A. Connolly, R.	Springfield.			
4.	Gaston A. Robbins, D.	Selma.	18.	Frederick Remond, R.	Vandalia.			
5.	James E. Cobb, D.	Tuskegee.	19.	Benson Wood, R.	Edingham.			
6.	John H. Bankhead, D.	Fayette.	20.	Orlandourrell, R.	Carni.			
7.	M. W. Howard, P.	Fort Payne.	21.	Everett J. Murphy, R.	East St. Louis.			
8.	Joseph Wheeler, D.	Wheeler.	22.	George W. Smith, R.	Murphysboro.			
9.	Oscar W. Underwood, D.	Birmingham.	INDIANA.					
ARKANSAS.								
1.	P. D. McChloech, Jr., D.	Marlanna.	1.	Jas. A. Hemenway, R.	Boonville.			
2.	John S. Little, D.	Greenwood.	2.	A. M. Hardy, R.	Washington.			
3.	Thomas C. McTae, D.	Prescott.	3.	Robert J. Tracewell, R.	Corydon.			
4.	William I. Terry, D.	Little Rock.	4.	James E. Watson, R.	Rushville.			
5.	Hugh A. Dinwiddie, D.	Fayetteville.	5.	Jesse Overstreet, R.	Franklin.			
6.	Robert Neill, D.	Batesville.	6.	Henry U. Johnson, R.	Richmond.			
CALIFORNIA.								
1.	John A. Barham, R.	Sonoma.	7.	Charles L. Henry, R.	Anderson.			
2.	Grove L. Johnson, R.	Sacramento.	8.	George W. Farris, R.	Terre Haute.			
3.	Samuel G. Hibborn, R.	Oakland.	9.	J. Frank Hanley, R.	Williamspork.			
4.	James G. Maguire, D.	San Francisco.	10.	Jethro A. Hatch, R.	Kentland.			
5.	Eugene F. Loud, R.	San Francisco.	11.	George W. Steele, R.	Marion.			
6.	James McLachlin, R.	Los Angeles.	12.	J. D. Lighty, R.	St. Joe.			
7.	William W. Bowers, R.	San Diego.	13.	Lewis W. Roysse, R.	Warsaw.			
COLORADO.								
1.	John F. Shiroth, R.	Denver.	1.	Samuel M. Clark, R.	Keokuk.			
2.	John C. Bell, P.	Montrose.	2.	George M. Curtis, R.	Clinton.			
CONNECTICUT.								
1.	E. Stevens Henry, R.	Vernon.	3.	David B. Henderson, R.	Dubuqua.			
2.	Nehemiah D. Sperry, R.	New Haven.	4.	Thomas Updegraff, R.	McGregor.			
3.	Charles A. Russell, R.	Killingly.	5.	Robert G. Cousins, R.	Tipton.			
4.	Ebenezer J. Hill, R.	Norwalk.	6.	John F. Lacey, R.	Oskaloosa.			
DELAWARE.								
1.	Jonathan S. Willis, R.	Milford.	7.	John A. T. Hull, R.	Des Moines.			
FLORIDA.								
1.	S. M. Sparkman, D.	Tampa.	8.	William P. Hepburn, R.	Clairinda.			
2.	Charles M. Cooper, D.	Jacksonville.	9.	A. L. Hager, R.	Greenfield.			
GEORGIA.								
1.	Rufus E. Lester, D.	Savannah.	10.	Jonathan P. Dooliver, R.	Fort Dodge.			
2.	Benjamin E. Russell, D.	Bainbridge.	11.	George D. Perkins, R.	Sioux City.			
3.	Charles F. Crisp, D.	Americus.	KANSAS.					
4.	Charles L. Moses, D.	Turin.	<i>At Large.</i>					
5.	L. F. Livingstone, D.	Kings.	Richard W. Blue, R.	Pleasanton.				
6.	Charles L. Bartlett, D.	Macon.	1.	Case Broderick, R.	Holtou.			
7.	John W. Maddox, D.	Home.	2.	O. L. Miller, R.	Kansas City.			
8.	Thomas G. Lawson, D.	Eatonton.	3.	S. S. Kirkpatrick, R.	Frederica.			
9.	Farish Carter Tate, D.	Jasper.	4.	Charles Curtis, R.	Topeka.			
10.	James C. C. Black, D.	Augusta.	5.	W. A. Calderhead, R.	Marysville.			
11.	Henry G. Turner, D.	Quitman.	6.	William Baker, P.	Lincoln.			
IDAHO.								
1.	Edgar Wilson, R.	Boise City.	7.	Chester I. Long, R.	Med. Lodge.			
ILLINOIS.								
1.	J. Frank Aldrich, R.	Chicago.	KENTUCKY.					
2.	William Lorimer, R.	Chicago.	1.	John K. Hendrick, D.	Smithland.			
3.	Lawrence E. McGann, D.	Chicago.	2.	John D. Clardy, D.	Newstead.			
4.	Chas. W. Woodman, R.	Chicago.	3.	W. Godfrey Hunter, R.	Burkessville.			
5.	George E. White, R.	Chicago.	4.	John W. Lewis, R.	Springfield.			
6.	Edward D. Cook, R.	Chicago.	5.	Walter Evans, R.	Louisville.			
7.	George E. Foss, R.	Chicago.	6.	Albert S. Berry, D.	Newport.			
8.	Albert J. Hopkins, R.	Aurora.	7.	William C. Owens, D.	Georgetown.			
9.	Robert B. Hitt, R.	Mount Morris.	8.	James B. McCrary, D.	Richmond.			
10.	Phillip S. Post, R.	Galesburg.	9.	Samuel J. Pugh, R.	Vanceburg.			
11.	Walter Reeves, R.	Streator.	10.	Joseph M. Kendall, D.	West Liberty.			
12.	Joseph G. Cannon, R.	Danville.	11.	David G. Colson, R.	Middleboro.			
13.	Vespasian Warner, R.	Clinton.	LOUISIANA.					
14.	J. V. Graff, R.	Pekin.	1.	Adolph Meyer, D.	New Orleans.			
MAINE.								
1.	Thomas B. Reed, R.	Portland.	2.	Charles F. Buck, D.	New Orleans.			
2.	Nelson Dingley, Jr., R.	Lewiston.	3.	Andrew Price, D.	La Fourche.			
			4.	Henry W. Ogden, D.	Benton. [Par.			
			5.	Charles J. Boatner, D.	Monroe.			
			6.	Sam'l M. Robertson, D.	Baton Rouge.			

THE HOUSE OF REPRESENTATIVES—Continued.

Dis.	Representatives.	Home Post-office.	Dis.	Representatives.	Home Post-office.
MAINE.			NEBRASKA.		
3.	Seth L. Milliken, R.....	Belfast.	1.	Jesse B. Strode, R.....	Lincoln.
4.	Charles A. Bourelle, R.....	Bangor.	2.	David H. Mercer, R.....	Omaha.
MARYLAND.			3.	Geo. D. Meiklejohn, R.....	Fuileton.
1.	Joshua W. Miles, D.....	Princess Anne	4.	Eugene J. Hainer, R.....	Aurora
2.	William B. Baker, R.....	Aberdeen.	5.	Wm. E. Andrews, R.....	Hastings.
3.	Harry W. Rusk, D.....	Baltimore.	6.	Omer M. Keni, P.....	Broken Bow.
4.	John K. Cowen, D.....	Baltimore.	NEVADA.		
5.	Charles E. Coffin, R.....	Muirkirk.	1.	F. G. Newlands, S.....	Reno.
6.	Geo. L. Wellington, R.....	Cumberland.	NEW HAMPSHIRE.		
MASSACHUSETTS.			1.	Cyrus A. Sulloway, R.....	Manchester.
1.	Ashley B. Wright, R.....	North Adams.	2.	Henry M. Baker, R.....	Bow.
2.	Frederic H. Gilet, R.....	Springfield.	NEW JERSEY.		
3.	Joseph H. Walker, R.....	Worcester.	1.	H. C. Loudenslager, R.....	Paulsboro.
4.	Lewis D. Apsley, R.....	Hudson.	2.	John J. Gardner, R.....	Atlantic City.
5.	Wm. S. Knox, R.....	Lawrence.	3.	Benj. F. Howell, R.....	N. B. unswick.
6.	Wm. Cogswell, R.....	Salem.	4.	Mahlon P. tney, R.....	Morristown.
7.	Wm. E. Barrett, R.....	Melrose.	5.	James F. Stewart, R.....	Paterson.
8.	Samuel W. McCall, R.....	Winchester.	6.	Richard W. Parker, R.....	Newark.
9.	John F. Fitzgerald, D.....	Boston.	7.	Thomas McEwan, Jr., R.....	Jersey City.
10.	Harrison H. Atwood, R.....	Boston.	8.	Chas. N. Fowler, R.....	Elizabeth.
11.	Wm. F. Draper, R.....	Hopedale.	NEW YORK.		
12.	Elijah A. Morse, R.....	Canton.	1.	R. C. McCormick, R.....	Jamaica.
13.	John Simpkins, R.....	Yarmouth.	2.	Dennis M. Hurley, R.....	Brooklyn.
MICHIGAN.			3.	Francis H. Wilson, R.....	Brooklyn.
1.	John B. Corliss, R.....	Detroit.	4.	Israel F. Fischer, R.....	Brooklyn.
2.	George Spalding, R.....	Monroe.	5.	Chas. G. Bennett, R.....	Brooklyn.
3.	Henry F. Thomas, R.....	Alican.....	6.	James R. Howe, R.....	Brooklyn.
4.	Wm. Alden Smith, R.....	Grand Rapids.	7.	Franklin Bartlett, D.....	New York city
5.	David D. Aitken, R.....	Flint.	8.	James J. Walsh, D.....	New York city
6.	Horace G. Snover, R.....	Port Austin.	9.	Henry C. Miner, D.....	New York city
7.	Wm S. Linton, R.....	Saginaw.	10.	William Sulzer, D.....	New York city
8.	Roswell P. Bishop, R.....	Ludington.	11.	George B. McClellan, D.....	New York city
9.	Rosseau O. Crump, R.....	Bay City.	12.	Robert C. Shannon, R.....	New York city
10.	John Avery, R.....	Greenville.	13.	Lemuel E. Quigg, R.....	New York city
11.	S. M. Stepenerson, R.....	Menominee.	14.	Phiip B. Low, R.....	New York city
MINNESOTA.			15.	Benj. L. Fairchild, R.....	Pelham Man'r
1.	James A. Tawney, R.....	Winona.	16.	B. B. O'Dell, Jr., R.....	Newburg.
2.	James T. McCleary, R.....	Mankato.	17.	Jacob L. Fer, R.....	New Paltz.
3.	Joel P. Heathwole, R.....	Northfield.	18.	Frank S. Black, R.....	Troy.
4.	Andrew B. Kiefer, R.....	St. Paul.	19.	Geo. N. Southwick, R.....	Albany.
5.	Loren Fletcher, R.....	Minneapolis.	20.	David Wilber, R.....	Oneonta.
6.	Charles A. Towne, R.....	Duluth.	21.	Newton M. Curtis, R.....	Ogdenburg.
7.	Frank M. Eddy, R.....	Glenwood.	22.	Wallace T. Foot, Jr., R.....	Copetsnaga.
MISSISSIPPI.			23.	C. A. Cnickering, R.....	Utica.
1.	John M. Allen, D.....	Tupelo.	24.	James S. Sherman, R.....	Norwich.
2.	John C. Kyle, D.....	Sardis.	25.	George W. Ray, R.....	Syracuse.
3.	Thomas C. Catchings, D.....	Vicksburg.	26.	Theodore L. Foole, R.....	Auburn.
4.	Hernando D. Money, D.....	Carrollton.	27.	Sereno E. Payne, R.....	Addison.
5.	John S. Williams, D.....	Yazoo City.	28.	J. W. Wadsworth, R.....	Geneseo.
6.	Walter M. Denny, D.....	Scranton.	29.	Henry C. Brewster, R.....	Rochester.
7.	J. G. Spencer, D.....	Port Gibson.	30.	R. B. Mahauv, R.....	Buffalo.
MISSOURI.			31.	Charles Daniels, R.....	Buffalo.
1.	C. N. Clark, R.....	Hannibal.	32.	Warren B. Hooker, R.....	Fredonia.
2.	Uriel S. Hall, D.....	Hubbard.	NORTH CAROLINA.		
3.	Alex. M. Dockery, D.....	Gallatin.	1.	Harry Skinner, P.....	Greenville.
4.	George C. Crowther, R.....	St. Joseph.	2.	Fred A. Woodard, D.....	Wilson.
5.	John C. Tarsney, D.....	Kan as City.	3.	John G. Shaw, D.....	Fayetteville.
6.	L. A. De Armord, D.....	Butler.	4.	Willia n F. Stroud, P.....	Pittsboro.
7.	John P. Tracey, R.....	Springfield.	5.	Thomas Settle, R.....	Reidsville.
8.	Joel D. Hubbard, R.....	Versailles.	6.	James A. Lockhart, D.....	Wadesboro.
9.	William M. Treloar, R.....	Mexico.	7.	A. C. Shufford, R.....	Hickory.
10.	Richard Bartholdt, R.....	St. Louis.	8.	Romulus Z. Linney, R.....	Taylor-ville.
11.	Charles F. Joy, R.....	St. Louis.	9.	Richmond Pearson, R.....	Asheville.
12.	Seth W. Cobb, D.....	St. Louis.	NORTH DAKOTA.		
13.	John H. Ran-y, R.....	Piedmont.	1.	Martin N. Johnson, R.....	Petersburg.
14.	Norman A. Mozely, R.....	Dexter.	OHIO.		
15.	Charles G. Burton, R.....	Nevada.	1.	Chales P. Taft, R.....	Cincinnati.
MONTANA.			2.	Jacob H. Bromwell, R.....	Cincinnati.
1.	Charles S. Hartman, R.....	Bozeman.			

THE HOUSE OF REPRESENTATIVES—Continued.

Dis.	Representatives.	Home Post-office.	Dis.	Representatives.	Home Post-office
OHIO.					
3.	Paul J. Sorg, D.	Middletown.	SOUTH DAKOTA.		
4.	Fernando C' Layton, D.	Wapakoneta.	<i>At Large.</i>		
5.	Francis B. Dewitt, R.	Paulding.	Robert J. Gamble, R.	Yankton.	
6.	George W. Hulick, R.	Batavia.	John A. Pickler, R.	Faulkton.	
7.	George W. Wilson R.	London.	TENNESSEE.		
8.	Luther M. Strouh, R.	Kenton.	1.	W. C. Anderson, R.	Newport.
9.	James N. Southard, R.	Toledo.	2.	Henry R. Gibson, R.	Knoxville.
10.	Lucien J. Fenton, R.	Winchester.	3.	Foster V. Brown, R.	Chatanooga
11.	C. H. Grosvenor, R.	Athens.	4.	Patrick McMillin, D.	Carthage.
12.	David K. Watson, R.	Columbus.	5.	James D. Richardson, D.	Murfreesboro
13.	Stephen R. Harris, R.	Bucyrus.	6.	Joseph E. Washington, D.	Cedar Hill.
14.	Winfield S. Kerr, R.	Mansfield.	7.	Nicholas N. Cox, D.	Franklin.
15.	H. C. Van Voorhis, R.	Zanesville.	8.	John E. Metcalf, R.	Lexington.
16.	Lorenzo Daufford, R.	St. Clairsville.	9.	Jas. C. McDearmond, D.	Trenton.
17.	Addison S. McClure, R.	Wooster.	10.	Josiah Patten, D.	Memphis.
18.	Robert W. Taylor, R.	New Lisbon.	TEXAS.		
19.	S. A. Northway, R.	Jefferson.	1.	Jos. C. Hutcheson, D.	Houston.
20.	Clifton B. Beach, R.	Cleveland.	2.	Samuel B. Cooper, D.	Woodville.
21.	Theo. E. Burton, R.	Cleveland.	3.	Charles H. Yoakum, D.	Greenville.
OREGON.					
1.	Binger Hermann, R.	Roseburg.	4.	David B. Culbertson, D.	Jefferson.
2.	William R. Ellis, R.	Heppner.	5.	Joseph W. Bailey, D.	Gainsville.
PENNSYLVANIA.					
<i>At Large.</i>					
	Galusha A. Grow, R.	Glenwood.	6.	Jo Aubott, D.	Hillsboro.
	George F. Huff, R.	Greensburg.	7.	Geo. C. Pendleton, D.	Belton.
			8.	Charles K. Bell, D.	Fort Worth.
1.	H. H. Bingham, R.	Philadelphia.	9.	Joseph D. Sayers, D.	Bastrop.
2.	Robert Adams, Jr., R.	Philadelphia.	10.	Miles Crowley, D.	Galveston.
3.	F. Hoffmann, R.	Philadelphia.	11.	Wm. H. Crain, D.	Cuero.
4.	John E. Keyburn, R.	Philadelphia.	12.	Geo. H. Noonan, R.	San Antonio.
5.	Alfred C. Harmer, Jr., R.	Philadelphia.	13.	Jeremiah V. Cockrell, D.	Anson.
6.	John B. Robinson, R.	Media.	VERMONT.		
7.	Irving P. Wanger, R.	Norristown.	1.	H. Henry Powers, R.	Morrisville.
8.	Joseph J. Hart, D.	Milford.	2.	William W. Grout, R.	Barton.
9.	C. J. Erdman, D.	Allentown.	VIRGINIA.		
10.	Mariott Brosius, R.	Lancaster.	1.	William A. Jones, D.	Warsaw.
11.	Joseph A. Scranton, R.	Scranton.	2.	D. Gardner Tyler, D.	Sturgeon.
12.	John Leisenring, R.	UpperLehigh.	3.	Tazewell Elliott, D.	Richmond.
13.	Charles N. Bruum, R.	Minersville.	4.	William R. McKenney, D.	Petersburg.
14.	Ephraim M. Woomer, R.	Lebanon.	5.	Claud A. Swanson, D.	Chatham.
15.	Vacancy.		6.	Peter J. Otey, D.	Lynchburg.
16.	Frederick C. Leonard, R.	Coudersport.	7.	Smith S. Turner, D.	Front Royal.
17.	M. H. Kulp, R.	Shamokin.	8.	Elisha E. Meredith, D.	Brentsville.
18.	Thaddeus M. Mahone, R.	Chambersburg.	9.	James A. Walker, R.	Wytheville.
19.	James A. Snaile, R.	Emigsville.	10.	Henry St. G. Tucker, D.	Staunton.
20.	Josiah D. Hicks, R.	Altoona.	WASHINGTON.		
21.	Daniel B. Heiner, R.	Kittanning.	1.	S. C. Hyde, R.	Spokane.
22.	John Danzell, R.	Pittsburg.	2.	William H. Doolittle, R.	Tacoma.
23.	William A. Stone, R.	Allegheny.	WEST VIRGINIA.		
24.	Ernest F. Atchesson, R.	Washington.	1.	B. B. Dovenor, R.	Wheeling.
25.	Thomas W. Phillips, R.	New Castle.	2.	Aiston G. Dayton, R.	Phillippi.
26.	Mathew Griswold, R.	Erie.	3.	James H. Huling, R.	Charleston.
27.	Charles W. Stone, R.	Warren.	4.	Warren Miller, R.	Jackson.
28.	William C. Arnold, R.	Du Bois.	WISCONSIN.		
RHODE ISLAND.					
1.	Melville Bull, R.	Newport.	1.	Henry A. Cooper, R.	Racine.
2.	Warren O. Arnold, R.	Gloucester.	2.	Edward Sauerharing, R.	Maysville.
SOUTH CAROLINA.					
1.	William Elliot, D.	Beaufort.	3.	Joseph W. Babcock, R.	Necedah.
2.	W. Jasper Talbert, D.	Parksville.	4.	Theobald Otjen, R.	Milwaukee.
3.	Ashury C. Lathner, D.	Benton.	5.	S. S. Barney, R.	West Bend.
4.	J. Stanyarne Wilson, D.	Spartanburg.	6.	S. A. Cook, R.	Neenah.
5.	Thomas J. Strat, D.	Lancaster.	7.	Michael Griffin, R.	Eau Claire.
6.	John L. McLaurin, D.	Bennettsville.	8.	E. S. Minor, R.	Sturgeon Bay.
0.	J. William Stokes, D.	Orangeburg.	9.	Alex Stewart, R.	Wausau.
			10.	John J. Jenkins, R.	Chippewa F.
WYOMING.					
			1.	Frank W. Mondell, R.	New Castle.

DELEGATES FROM TERRITORIES.

Nathan O. Murphy, R.	ARIZONA.	Phoenix
Thomas B. Catron, R.	NEW MEXICO.	Santa Fe
Dennis T. Flynn, R.	OKLAHOMA.	Guthrie
Frank J. Cannon, R.	UTAH.	Salt Lake

PARTY DIVISIONS
IN THE HOUSE OF REPRESENTATIVES, 53D AND 54TH CONGRESSES.

STATES.	FIFTY-THIRD CONGRESS ¹			FIFTY-FOURTH CONGRESS.			STATES.	FIFTY-THIRD CONGRESS ¹			FIFTY-FOURTH CONGRESS.		
	Dem.	Rep.	Pop.	Dem.	Rep.	Pop.		Dem.	Rep.	Pop.	Dem.	Rep.	Pop.
Alabama	9	0	8	8	1		Nebraska	1	2	12	5	1	
Arkansas	0	0	6	6			Nevada	0	1	1	21		
California	4	3	1	6			New Hampshire	2	1	1	1		
Colorado	0	1	1	1	1		New Jersey	6	12	1	2		
Connecticut	3	1	4	4			New York	20	14	5	29	4	
Delaware	1	0	1	1			North Carolina	8	1	5	4	2	
Florida	0	0	2	1			North Dakota	1	1	1	1		
Georgia	11	0	11	11			Ohio	11	10	12	19	2	
Idaho	0	1	1	1			Oregon	0	2	2	2		
Illinois	11	11	12	20			Pennsylvania	10	23	12	27	2	
Indiana	11	2	13	13			Rhode Island	2	1	1	2		
Iowa	1	10	11	11			South Carolina	6	1	7	19		
Kansas	1	3	4	7	1		South Dakota	0	1	1	1		
Kentucky	10	1	6	5			Tennessee	8	2	6	4		
Louisiana	6	0	6	6			Texas	13	12	11	2		
Maine	6	4	4	4			Vermont	0	2	12	12		
Maryland	6	0	3	3			Virginia	10	0	1	1		
Massachusetts	4	9	1	12			Washington	0	2	1	2		
Michigan	5	0	12	12			West Virginia	4	0	4	4		
Minnesota	5	4	7	7			Wisconsin	6	4	10	10		
Mississippi	12	1	7	7			Wyoming	1	0	1	1		
Missouri	13	2	5	10			Total	219	127	164	244	47	
Montana	0	1	1	1									

¹ As constituted at the beginning of the first session. ² Silver party. ³ One vacancy.
⁴ One classed as silver party.

IN CONGRESS SINCE THE FORMATION OF THE REPUBLICAN PARTY IN 1836.

CONGRESSES.	Years.	SENATE.					HOUSE OF REPRESENTATIVES.				
		Dem.	Rep.	Amer. ³	Union.	Ind.	Dem.	Rep.	Amer. ³	Union.	Ind.
XXXV	1857-1859	39	20	5			131	92	14		
XXXVI	1859-1861	38	29				101	113	23		
XXXVII	1861-1862	10	31				42	106			
XXXVIII	1862-1865	9	35				75	102			
XXXIX	1865-1867	11	41				40	143			
XL	1867-1869	11	42				49	144			
XLI	1869-1871	11	58				78	131			
XLII	1871-1873	17	57				106	138			25
XLIII	1873-1875	20	47				92	134			14
XLIV	1875-1877	29	43				82	107			10
XLV	1877-1879	39	39				151	149			10
XLVI	1879-1881	41	32				148	126			216
XLVII	1881-1883	38	37				139	146			210
XLVIII	1883-1885	31	60				198	124			21
XLIX	1885-1887	31	42				204	120			21
L	1887-1889	37	39				168	161			4
LI	1889-1891	31	39				180	166			4
LII	1891-1893	39	47				226	128			4
LIII	1893-1895	44	38				220	120			4
LIV	1895-1897	39	42				104	244			4

Parties as constituted at the beginning of each Congress are given. These figures were liable to change by contests for seats, etc. ¹ During the civil war most of the southern states were unrepresented in Congress. ² Liberal Republicans. ³ Greenbackers. ⁴ David Davis, Independent, of Illinois. ⁵ Two Virginia Senators were Re-adjusters, and voted with the Republicans. ⁶ People's party, except that in the House of Representatives of the Fifty-fourth Congress one member is classed as Silver party. ⁷ Three Senate seats doubtful and two Representative seats were unfilled (Rhode Island had not yet effected a choice when the session began).

REPRESENTATIVES IN CONGRESS UNDER THE ELEVENTH CENSUS.

(*305 MEMBERS.)

STATES.	No. of Congressmen.	STATES.	No. of Congressmen.
Alabama (increase 1).....	9	Montana.....	1
Arkansas (increase 1).....	6	Nebraska (increase 3).....	6
California (increase 1).....	7	Nevada.....	1
Colorado (increase 1).....	2	New Hampshire.....	2
Connecticut.....	4	New Jersey (increase 1).....	8
Delaware.....	1	New York.....	34
Florida.....	2	North Carolina.....	9
Georgia (increase 1).....	11	North Dakota.....	1
Idaho.....	1	Ohio.....	11
Illinois (increase 2).....	22	Oregon (increase 1).....	2
Indiana.....	13	Pennsylvania (increase 2).....	21
Iowa.....	11	Rhode Island.....	2
Kansas (increase 1).....	8	South Carolina.....	7
Kentucky.....	11	South Dakota.....	2
Louisiana.....	6	Tennessee.....	10
Maine.....	6	Texas (increase 2).....	13
Maryland.....	13	Virginia.....	10
Massachusetts (increase 1).....	12	Washington.....	2
Michigan (increase 1).....	7	West Virginia.....	4
Minnesota (increase 2).....	7	Wisconsin (increase 1).....	10
Mississippi.....	15	Wyoming.....	1
Missouri (increase 1).....			

*Under the tenth census the lower house contained 335 members. In this table the increase over the representation given by the tenth census, is put in parenthesis, thereby showing the states receiving increased representation under the present apportionment.

RATIO OF REPRESENTATION IN CONGRESS.

(1789 to 1893.)

Constitution.....	1789	Ratio.....	30,000	Whole Number of Representatives....	65
First Census.....	1793	Ratio.....	33,000	Whole Number of Representatives....	103
Second Census.....	1803	Ratio.....	33,000	Whole Number of Representatives....	141
Third Census.....	1813	Ratio.....	35,000	Whole Number of Representatives....	181
Fourth Census.....	1823	Ratio.....	40,000	Whole Number of Representatives....	213
Fifth Census.....	1833	Ratio.....	47,700	Whole Number of Representatives....	240
Sixth Census.....	1843	Ratio.....	70,680	Whole Number of Representatives....	293
Seventh Census.....	1853	Ratio.....	93,423	Whole Number of Representatives....	333
Eighth Census.....	1863	Ratio.....	127,381	Whole Number of Representatives....	363
Ninth Census.....	1873	Ratio.....	131,425	Whole Number of Representatives....	393
Tenth Census.....	1883	Ratio.....	151,911	Whole Number of Representatives....	335
Eleventh Census.....	1893	Ratio.....	173,901	Whole Number of Representatives....	365

FOREIGN LEGATIONS IN THE UNITED STATES.

Countries.	Name.	Rank.
Argentine Republic	Dr. Don E. S. Zaballo	E. E. and M. P.
	Lieut. Juan S. Attwell	Secretary of Legation.
Austria-Hungary	Vacant	E. E. and M. P.
	Mr. de Mezey	Coun. of Leg. & C. d'Afs ad int.
Belgium	Mr. Alfred Le Ghalt	E. E. and M. P.
	Conrad de B. S. de Blarenghien	Counselor of Legation.
Brazil	Senhor Salvador de Mendonca	E. E. and M. P.
	Senhor Oscar R. de Amaral	First Secretary.
	Senhor Mario de Meadonca	Second Secretary.
Chili	Senor Don Domingo Gana	E. E. and M. P.
	Senor Don Anibal Cruz	First Secretary.
China	Mr. Yang Yu	E. E. and M. P.
	Mr. Yen Shung Ho	First Secretary.
	Mr. Kwang Yung	Secretary.
	Mr. C. F. Moore	Translator and Attache.
Colombia	Senor Don Jose M. Hurtado	E. E. and M. P.
	Senor Don Julio Rengifo	Counselor, First Secretary.
Costa Rica	Senor Don Manuel M. Peralta	E. E. and M. P.
Denmark	Count F. de Raventlow	E. E. and M. P.
France	Mr. J. Patenotre	A. E. and P.
	Clement de Granprey	Military Attache.
	Mr Jules Bouafve	Chancellor.
Germany	Baron A. von Saurma-Jeltsch	A. E. and P.
	Baron von Ketteler	Counselor, First Secretary.
	Capt. Heese	Attache.
	Lieut. G. Friedricl	Attache.
	Mr. P. W. Buddlecke	Chief of Chancellery
	Mr. C. von der Weth.	Assistant Chancellor.
Great Britain	Sir J. Pauncefote, G. C. B., G. C. M. G.	A. E. and P.
	Mr. Wm. E. Goshen	Secretary of Embassy.
	Hon. Henry O. Bax-Innesides	Second Secretary.
	Mr. Cecil A. Spring-Rice	Second Secretary.
	Mr. John G. Ford	Attache.
Guatemala	Senor Don A. L. Arriaga	E. E. and M. P.
Haiti	Mr. Clement Haentjens	E. E. and M. P.
	Mr. J. Nicolas	Secretary of Legation.
Hawaii	Mr. L. A. Thurston	E. E. and M. P.
Italy	Baron de Fava	A. E. and P.
	Marquis Imperiali	Sec. Leg. and Charge d'Aff.
	Sig. Mario Ruspolt	Attache.
Japan	Mr. Shimichiro Kurino	E. E. and M. P.
	Mr. Durham W. Stevens	Counselor of Legation.
	Lieut. N. Miyaoka, I. J. N.	Naval Attache.
Korea	Mr. Ye Sung So	E. E. and M. P.
	Mr. Ye Heun Gik	Counselor of Legation.
Mexico	Senor Don Matias Romero	E. E. and M. P.
	Senor Don M. Covarrabias	First Sec. and Charge d'Aff.
	Senor Don Edmundo J. Plaza	Second Secretary.
	Senor Don Enrique Santibanez	Second Secretary.
Netherlands	Mr. G. de Weckhorst	E. E. and M. P.
Nicaragua	Senor Don Horacio Guzman	E. E. and M. P.
Peru	Vacant	E. E. and M. P.
	Dr. Don Jose Maria Yrigoyen	Sec. Leg. and Charge d'Aff.
Portugal	Senhor Ignacio de Costa Duarte	E. E. and M. P.
Russia	Prince Cantacuzene	E. E. and M. P.
	Mr. P. Bogdanoff	First Secretary.
	Mr. P. Botkine	Second Secretary.
Siam	Vacant	Charge d'Affaires.
Spain	Senor Don E. de Muriaga	E. E. and M. P.
	Senor Don Jose Felipe Sagrario	First Sec. and Charge d'Aff.
	Senor Don Mulledo	Third Secretary.
	Senor Alej Padilla y Bell	Attache.
	Senor Don Julio Gularzo	Attache.
	Capt. C. de la Cara	Military Attache.
Sweden and Norway	Mr. J. A. W. Grip	E. E. and M. P.
	Mr. N. J. Knagghjelm	Secretary of Legation.
Switzerland	Vacant	Charge d'Affaires.
	Dr Charles C. Tavel	Sec. Leg. and Charge d'Aff.
Turkey	Mavroyeni Bey	E. E. and M. P.
	M. Novighlan Effendi	First Secretary.
Venezuela	Senor Jose Andrade	E. E. and M. P.
	Senor Dr. Manuel M. Ponte, Jr.	Secretary of Legation.

UNITED STATES DIPLOMATIC AND CONSULAR SERVICE.

DECEMBER, 1, 1904.

EXPLANATION—A. E. and P., Ambassador Extraordinary and Plenipotentiary; E. E. and M. P., Envoy Extraordinary and Minister Plenipotentiary; M. R., Minister Resident; M. R. and C. G., Minister Resident and Consul General.

Country.	Representative.	Location.	Appointed from.	Salary.
Argentine Republic.	Wm. I. Buchanan, E. E. & M. P.	Buenos Ayres.	Iowa.....	\$10,000
Austria-Hungary....	Geo. W. Fishback, Sec. of Leg.	Buenos Ayres.	Missouri.....	1,500
	Bartlett Tripp, E. E. & M. P.	Vienna.....	S. Dakota.....	12,000
	Lawrence Townsend, S. of L.	Vienna.....	Pennsylvania..	1,800
Belgium.....	Jas. S. Ewing, E. E. & M. P.	Brussels.....	Illinois.....	10,000
	Lt. Floyd W. Harris, Mil. Att.	Brussels.....
Bolivia.....	Thos. Moonlight, E. E. & M. P.	La Paz.....	Kansas.....	5,000
Brazil.....	T. L. Thompson, E. E. & M. P.	Rio de Janeiro	California.....	12,000
	G. B. Anderson, Sec. of Leg.	Rio de Janeiro	Dist. of Col....	1,800
Chili.....	J. D. Porter, E. E. & M. P.	Santiago.....	Tennessee.....	10,000
	O. McGarr, Sec. of Leg.	Santiago.....	Tennessee.....	1,500
China.....	Charles Denby, E. E. & M. P.	Pekin.....	Indiana.....	12,000
	C. Denby, Jr., Sec. of Leg.	Pekin.....	Indiana.....	2,625
Colombia.....	L. F. McKinney, E. E. & M. P.	Bogota.....	N. Hampshire..	10,000
	J. Sleeper, Sec. of L. & C. G.	Bogota.....	Massachusetts,	2,000
Costa Rica, Nicara- gua and Salvador.	Lewis Baker, E. E. & M. P.	Managua.....	10,000
Denmark.....	J. E. Risley, E. E. & M. P.	Copenhagen.	New York.....	7,500
Ecuador.....	E. H. Strobel, E. E. & M. P.	Quito.....	New York.....	5,000
Egypt.....	F. C. Penfield, Agt. & C. G.	Cairo.....	Connecticut...	5,000
France.....	J. B. Eustis, A. E. & P.	Paris.....	Louisiana.....	17,500
	Henry Vignaud, Sec. of Leg.	Paris.....	Louisiana.....	2,625
Germany.....	Theo. Runyon, A. E. & P.	Berlin.....	New Jersey...	17,500
	C. Coleman, Sec. of Leg.	Berlin.....	Kentucky.....	2,625
Great Britain.....	T. F. Bayard, A. E. & P.	London.....	Delaware.....	17,500
	Jas. R. Roosevelt, Sec. of Em.	London.....	N. York.....	2,625
Greece, Roumania and Servia.....	E. Alexander, E. E. & M. P.	Athens.....	N. Carolina...	6,500
Guatemala and Hon.	P. M. B. Young, E. E. & M. P.	Guatemala...	Georgia.....	10,000
	D. L. Pringle, S. of L. & C. G.	Guatemala...	New York.....	2,000
Haiti.....	H. M. Smythe, Min. R. & C. G.	Port-au-Prin'e	Virginia.....	5,000
Hawaiian Islands...	A. S. Willis, E. E. & M. P.	Honolulu.....	Kentucky.....	7,500
Honduras and Guat.	P. M. P. Young, E. E. & M. P.	Guatemala...	Georgia.....	10,000
Italy.....	W. MacVragh, A. E. & P.	Rome.....	Pennsylvania..	12,000
	H. R. Whitehouse, Sec. of L.	Rome.....	New York.....	1,800
Japan.....	Edwin Dun, F. E. & M. P.	Tokio (Yedo).	Ohio.....	12,000
Korea.....	J. M. B. Sill, Min. Res. & C. G.	Seoul.....	Michigan.....	7,500
Liberia.....	H. N. Allen, Sec. of Leg.	Monrovia.....	Ohio.....	1,500
Mexico.....	I. P. Gray, E. E. & M. P.	Mexico.....	Indiana.....	17,000
	E. C. Butler, Sec. of Leg.	Mexico.....	Massachusetts,	2,625
Netherlands.....	W. E. Quimby, E. E. & M. P.	The Hague...	Michigan.....	7,500
Nicaragua, Costa Rica and Salvador.	Lewis Baker, E. E. & M. P.	Managua.....	Minnesota...	10,000
Paraguay and Uru- guay.....	Granville Stuart, E. E. & M. P.	Montevideo...	Montana.....	7,500
Persia.....	A. McDonald, M. R. & C. G.	Teheran.....	Virginia.....	5,000
Peru.....	J. A. McKimzie, E. E. & M. P.	Lima.....	Kentucky.....	10,000
	R. R. Neill, Sec. of Leg.	Lima.....	Pennsylvania..	1,500
Portugal.....	G. W. Caruth, E. E. & M. P.	Lisbon.....	Arkansas.....	6,500
Roumania, Greece and Servia.....	E. Alexander, E. E. & M. P.	Athens.....	N. Carolina...	6,500
	C. R. Ereckentzge, E. E. & M. P.	St. Petersburg	Arkansas.....	17,500
Russia.....	H. H. D. Peirce, Sec. of Leg.	St. Petersburg	Massachusetts,	2,625
Salvador, Costa Rica and Nicaragua....	Lewis Baker, E. E. & M. P.	Managua.....	Minnesota...	10,000
Santo Domingo....	H. M. Smythe, Ch. ge d'Affair.	Port-au-Prin'e	Virginia.....	5,000
Serbia, Greece and Roumania.....	E. Alexander, E. E. & M. P.	Athens.....	N. Carolina...	6,500
Siam.....	John Barrett, M. R. & C. G.	Bangkok.....	Oregon.....	5,000
Spain.....	H. Taylor, E. E. & M. P.	Madrid.....	Alabama.....	12,000
	S. Bousset, Sec. of Leg.	Madrid.....	Maryland.....	1,800
Sweden and Norway,	T. B. Ferguson, E. E. & M. P.	Stockholm.....	Maryland.....	7,500
Switzerland.....	J. O. Brodhead, E. E. & M. P.	Berne.....	Missouri.....	6,500
Turkey.....	A. W. Terrell, E. E. & M. P.	Constantino'le	Texas.....	10,000
	J. W. Riddle, Sec. of Leg.	Constantino'le	Minnesota...	1,800
	A. A. Gargiulo, Int.	Constantino'le	Turkey.....	3,000
Uruguay and Para- guay.....	Granville Stuart, E. E. & M. P.	Montevideo...	Montana.....	7,500
Venezuela.....	Seneca Haselton, E. E. & M. P.	Caracas.....	Vermont.....	7,500
	R. M. Bartleman, Sec. of L.	Caracas.....	Massachusetts,	1,500

CONSULS-GENERAL AND CONSULS, AGENTS AND CONSULAR AGTS.

Place.	Name.	State.	Salary.	Fees '93
ARGENTINE REPUBLIC—				
Buenos Ayres.....	Edward L. Baker....	Illinois.....	\$2,500	\$94
Cordoba.....			Fees	No fees
Rosario.....	Willis E. Baker....	Illinois.....	Fees	777
AUSTRIA-HUNGARY—				
Buda-Pesth, Hungary.....	Edward P. T. Hammond.....	Maryland.....	Fees	2,023
Parague, Bohemia.....	John Karel.....	Illinois.....	3,000	8,113
Reichenberg, Bohemia.....	George R. Ernst.....	Wisconsin.....	2,500	5,667
Trieste, Austria.....	J. Edward Nettles.....	S. Carolina.....	2,000	1,440
Vienna, Austria.....	Max Judd.....	Missouri.....	3,500	8,472
BELGIUM—				
Antwerp.....	Harvey Johnson.....	Georgia.....	3,000	3,650
Brussels.....	George W. Roosevelt.....	Pennsylvania.....	2,500	5,343
Ghent.....	Henry C. Morris.....	Illinois.....	1,000	2,735
Liege.....	Nicholas Smith.....	New York.....	1,500	2,447
BOLIVIA—				
La Paz.....	Gerard Zalles.....	Bolivia.....	Fees
BRAZIL—				
Bahia.....	Richard P. McDaniel.....	Florida.....	2,000	730
Para.....	George G. Mathews, Jr.....	Florida.....	2,000	1,531
Pernambuco.....	John Malcolm Johnstone.....	S. Carolina.....	2,000	777
Rio Grande do Sul.....			Fees	298
Rio de Janeiro.....	William T. Townes.....	Virginia.....	5,000	4,174
Santos.....	Henry C. Smith.....	Alabama.....	1,500	1,364
CHILI—				
Antofagasta.....	Charles C. Greene.....	Rhode Island.....	Fees
Arica.....	David Stimpson.....	Chili.....	Fees
Cochimbo.....	William C. Tripler.....	New York.....	Fees	81
Iquique.....	Joseph W. Merriam.....	Massachusetts.....	Fees	1,132
Talcahuano.....	John F. Van Ingen.....	Massachusetts.....	Fees	57
Valparaiso.....	James M. Dobbs.....	Georgia.....	3,000	290
CHINA—				
Amoy.....	Delaware Kemper.....	Virginia.....	3,500	1,532
Canton.....	Charles Seymour.....	Wisconsin.....	3,500	3,385
Chin Kiang.....	Alexander C. Jones.....	Minnesota.....	3,000	No fees
Fuchuan.....	J. Courtney Hixon.....	Alabama.....	3,000	616
Hankow.....	Jacob T. Childs.....	Missouri.....	3,000	354
Ninghsiang.....			Fees	No fees
Ningpo.....	John Fowler.....	Massachusetts.....	2,500	3
Shanghai.....	Thomas R. Jernigan.....	N. Carolina.....	5,000	6,411
Tien-Tsin.....	Sheridan P. Reed.....	New York.....	3,500	1,390
COLOMBIA—				
Barranquilla.....	John Bidlake.....	N. Dakota.....	2,000	2,803
Bogota.....	Jacob Sleeper.....	Massachusetts.....	2,000
Cartagena.....	Clifford Smyth.....	New York.....	Fees	1,259
Colon (Aspinwall).....	Joshua L. Pearey.....	Tennessee.....	3,000	1,276
Medejin.....	Thomas Herran.....	Colombia.....	Fees	7
Panama.....	Victor Virquain.....	Nebraska.....	4,000	537
COSTA RICA—				
San Jose.....	Harrison R. Williams.....	Missouri.....	2,000	25
DENMARK AND DOMINIONS—				
Copenhagen.....	Robert J. Kirk.....	S. Carolina.....	1,500	781
St. Thomas, W. I.....	James H. Stewart.....	New York.....	2,500	331
DOMINICAN REPUBLIC—				
Puerto Plata.....	Thomas Simpson.....	Rhode Island.....	Fees	205
Samana.....	Jean M. Villain.....	Santo Domingo.....	Fees	69
Santo Domingo.....	Archibald H. Grimke.....	Massachusetts.....	1,500	731
ECUADOR—				
Guayaquil.....	George G. Dillard.....	Mississippi.....	3,000	1,010

CONSULS-GENERAL, CONSULS, ETC.—Continued.

Place.	Name.	State.	Salary.	Fees '93
FRANCE AND DOMINIONS—				
Algiers, Africa.....	Charles T. Grellet....	California....	Fees	\$300
Bordeaux.....	John M. Wiley.....	New York.....	\$3,570	9,570
Calais.....	Charles W. Sheppard..	Massachusetts	Fees	1,431
Cayenne, Guiana.....	Leon Wacongne.....	Guiana.....	Fees	189
Cognac.....	Archibald W. Pollock	France.....	1,500	1,600
Goree-Dakar, Africa.....	Peter Strickland.....	Massachusetts	Fees	83
Grenoble.....	H. Clay Armstrong, Jr	Alabama.....	Fees	2,122
Guadeloupe Island, W. I.	Jacob E. Dart.....	Georgia.....	1,500	102
Havre.....	C. W. Chancellor....	Maryland.....	3,500	1,562
Limoges.....	Walter T. Griffin....	New York.....	Fees	2,035
Lyons.....	Frank E. Hyde.....	Connecticut..	2,500	14,320
Marseilles.....	Claude M. Thomas....	Kentucky.....	2,500	5,032
Martinique, W. I.....	John B. Laguaitte....	Louisiana.....	1,500	180
Nantes.....	Renel Savage.....	Maryland.....	1,000	757
Nice.....	Wilburn B. Hall.....	Maryland.....	1,500	125
Noumea, New Caledonia.....	L. Le Moisan.....		Fees	63
Paris.....	Samuel E. Morse.....	Indiana.....	5,000	56,106
Rheims.....	Henry P. du Bilet....	Texas.....	2,000	3,865
Roubaix.....	Stephen H. Angell....	Dist. Columbia	2,000	4,673
Rouen.....			Fees	1,889
Saloon, Cochin China.....	Edward Scheneegans..	Saloon.....	Fees
St. Bartholomew, W. I.	R. Burton Dinzey....	Pennsylvania..	Fees	No fees
St. Etienne.....	Charles W. Whiley, Jr.	Delaware.....	2,000	3,115
St. Pierre, Miquelon.....	George J. Steer.....		Fees	831
Tahiti, Society Islands.....	Jacob L. Doty.....	New York.....	1,000	352
Tunis, Africa.....	Alfred Chapelle.....	Tunis.....	Fees
GERMANY—				
Aix la Chapelle.....	William C. Emmet....	New York.....	2,500	3,360
Ancberg.....	Theodore M. Stephan	Illinois.....	2,500	5,674
Bamberg.....	Louis Stern.....	Minnesota.....	Fees	1,542
Barmen.....	Henry F. Merritt....	Illinois.....	5,000	13,116
Berlin.....	Charles de Kay.....	New York.....	4,000	13,300
Bremen.....	George Keenan.....	Wisconsin.....	2,500	2,948
Breslau.....	Frederick Opp.....	Texas.....	1,500	4,012
Brunswick.....	Edward W. S. Tingle..	Montana.....	2,000	1,652
Chemnitz.....	James C. Monaghan..	Rhode Island..	2,500	14,570
Cologne.....	William D. Wamer....	S. Carolina....	2,000	4,907
Crefeld.....	Carl Bailey Hurst....	Dist. of Col...	2,000	6,767
Dresden.....	William S. Carroll....	Maryland.....	3,000	4,167
Dusseldorf.....	Peter Lieber.....	Indiana.....	2,000	2,185
Frankfort.....	Frank H. Mason.....	Ohio.....	3,000	7,565
Freiburg, Baden.....	Elwood O. Roessle..	New York.....	Fees	1,579
Furtth.....	Henry C. Carpenter..	Delaware.....	2,000	4,856
Glanzhau.....	George Sawyer.....	Connecticut..	Fees	3,938
Hamburg.....	Wm. H. Robertson....	Dist. of Col...	2,500	9,242
Hanover.....	Edward P. Crane.....	Pennsylvania..	Fees	2,360
Kehl.....	Edward I. Prickett....	Illinois.....	1,500	2,479
Leipsic.....	Otto Doberlein.....	Illinois.....	2,000	6,674
Magdeburg.....	Julius Muth.....	New York.....	2,000	2,339
Mannheim.....	Max Goldfinger.....	New York.....	1,500	3,807
Mayence.....	Perry Bartholow....	Missouri.....	2,500	6,336
Munich.....	Ralph Steiner.....	Texas.....	1,500	2,005
Nuremberg.....	William J. Black.....	Delaware.....	3,000	4,703
Hauen.....	Thomas W. Peters....	Wyoming.....	2,500	8,969
Sonneberg.....	Dwight J. Partello....	Dist. of Col...	2,000	6,397
Stettin.....	F. W. Klekbusch....	Wisconsin.....	1,000	1,412
Stuttgart.....	Alfred C. Johnson....	Pennsylvania..	2,500	3,296
Weimar.....	Thomas E. Moore.....	Dist. of Col...	Fees	3,242
GREAT BRITAIN AND DOMINIONS—				
Aden, Arabia.....	Dwight Moore.....	Mass.....	Fees	1,220
Amherstburg, Canada.....	John Patton.....	Michigan.....	1,500	584
Antigua, W. I.....	James C. Fox.....	New York.....	1,500	811
Auckland, N. Z.....	John D. Connolly....	California.....	2,000	775
Barbados, W. I.....	George T. Tate.....	Mass.....	1,500	417
Bathurst, Africa.....	Henry Goddard.....		Fees
Belfast, Ireland.....	James B. Taney.....	West Virginia	3,000	13,027
Belize, Honduras.....	James Letch.....	Louisiana.....	1,500	454
Belleveille, Canada.....	Michael J. Hendrick..	New York.....	Fees	307
Bermuda (Hamilton).....	Marshall Hanger.....	Virginia.....	2,000	1,643

CONSULS-GENERAL, CONSULS, ETC.—Continued.

Place.	Name.	State.	Salary.	Fees '93
GREAT BRITAIN AND PROVINCES—				
Continued.				
Birmingham, England.....	George F. Parker.....	New York.....	\$2,500	\$0,837
Bombay, India.....	Henry J. Sommer, Jr.	Pennsylvania.	Fees	511
Braford, England.....	Claude Stecker.....	Ohio.....	3,000	19,142
Bristol, England.....	Lorna A. Lathrop.....	California.....	1,500	1,032
Brockville, Canada.....	James A. Demerest.....	New Jersey.....	1,500	907
Calcutta, India.....	Van Leer Polk.....	Tennessee.....	5,000	5,755
Capetown, Africa.....	Charles H. Benedict.....	Minnesota.....	1,500	259
Cardiff, Wales.....	Anthony Howells.....	Ohio.....	2,000	259
Ceylon, India.....	William Morey.....	Maine.....	1,500	1,200
Charlottetown, P. E. I.....	Dominick J. Kane.....	Maine.....	1,500	893
Chatham, Canada.....	Edwin F. Bishop.....	New York.....	2,000	3,396
Chifton, Canada.....	George W. Nichols.....	New York.....	1,500	262
Corticook, Canada.....	Joel Lindsey.....	Vermont.....	1,500	1,460
Collingwood, Canada.....	James C. Quiggie.....	Pennsylvania	Fees	1,036
Cork (Queenstown).....	Lancel J. Walker.....	Alabama.....	2,000	532
Demerara, Guiana.....	James Spaight.....	Guiana.....	3,000	859
Dublin, Ireland.....	Newton B. Ashby.....	Iowa.....	2,000	1,459
Dundee, Scotland.....	John M. Savage.....	New Jersey.....	2,500	8,721
Dunfermline, Scotland.....	James D. Reid.....	New York.....	2,000	2,626
Falmouth, England.....	Howard Fox.....	England.....	Fees	358
Fort Erie, Canada.....	Ralph Johnson.....	New York.....	1,500	554
Gaspe Basin, Canada.....	Almar F. Dickson.....	Mass.....	1,000	42
Gibraltar, Spain.....	Horatio J. Sprague.....	Mass.....	1,500	282
Glasgow, Scotland.....	Ailan B. Morse.....	Michigan.....	3,000	12,413
Goderich, Canada.....	Robert S. Chilton.....	Dist. of Col.....	1,500	273
Guelph, Canada.....	Charles N. Daly.....	New Jersey.....	1,500	958
Halifax, N. S.....	Darius H. Ingraham.....	Maine.....	3,500	2,573
Hamilton, Canada.....	Chas. F. Macdonald.....	Mass.....	2,000	599
Hobart, Tasmania.....	Alex. G. Webster.....	Tasmania.....	Fees	2
Hong Kong, China.....	William E. Hunt.....	Mississippi.....	5,000	9,119
Huddersfield, England.....	Frank C. McGee.....	Mississippi.....	2,500	6,819
Hull, England.....	W. J. H. Ballard.....	New York.....	Fees	1,122
Kingston, Jamaica.....	Quincy O. Eckford.....	Mississippi.....	3,000	2,177
Kingston, Canada.....	Marshall H. Twitchell.....	Louisiana.....	1,500	1,005
Leeds, England.....	Norfeet Harris.....	Alabama.....	2,000	3,235
Leith (Edinburgh).....	Robt. J. MacBride.....	Wisconsin.....	2,500	1,784
Leven, F. I.....	Benjamin Morris.....	Fiji.....	Fees	...
Liverpool, England.....	James E. Sord.....	Ohio.....	5,000	27,922
London, England.....	Patrick A. Collins.....	Mass.....	5,000	65,846
London, Canada.....	William H. Jacks.....	Indiana.....	1,500	1,019
Malta (island).....	Daniel C. Kennedy.....	Missouri.....	1,500	53
Manchester, England.....	William F. Grinnell.....	New York.....	3,000	23,085
Melbourne, Australia.....	Daniel W. Marratta.....	North Dakota.....	4,500	906
Moncton, N. B.....	James S. Benedict.....	New York.....	Fees	1,231
Montreal, Canada.....	Wendell A. Anderson.....	Wisconsin.....	4,000	4,704
Norrisburgh, Canada.....	Albert Fowler.....	Maryland.....	1,500	446
Norway.....	Thomas J. McLain.....	Ohio.....	2,000	795
New Castle, England.....	William S. Campbell.....	New York.....	1,500	1,393
Newcastle, N. S. W.....	James M. Ross.....	New York.....	2,500	1,287
Nottingham, England.....	Asa D. Dickinson.....	New York.....	2,500	10,891
Ottawa, Canada.....	James M. Rosso.....	New York.....	Fees	2,124
Orihina, Canada.....	John B. Riley.....	New York.....	3,000	7,049
Ottawa, Canada.....	Leon S. Hunt.....	New York.....	Fees	1,147
Panama, Panama.....	Mark P. Pen Beton.....	Maine.....	1,500	157
Pietermaritzburg, Natal.....	Thomas W. Fox.....	England.....	Fees	466
Port Hope, Canada.....	Julian E. Giddings.....	Maryland.....	1,500	1,009
Port Louis, Mauritius.....	John P. Campbell.....	California.....	2,000	14
Port Rowan, Canada.....	George B. Kalmaster.....	Michigan.....	Fees	571
Port Sarnia, Canada.....	Arthur M. Clark.....	Michigan.....	1,500	698
Port Stanley, F. I.....	John H. Miller.....	Kentucky.....	1,500	No fees
Port Stanley and St. Thomas, Canada.....	George J. Willis.....	Georgia.....	2,000	2,476
Prescott, Canada.....	Joseph Whalen.....	New York.....	1,500	535
Quebec, Canada.....	Philip B. Spence.....	Kentucky.....	1,500	534
Sault Ste. Marie, Canada.....	Charles McCall.....	Michigan.....	Fees	1,007
Sheffield, England.....	Bennington K. Belle.....	New Jersey.....	2,500	4,338
Shertrooke, Canada.....	James R. Jaesson.....	N. Hampshire.....	2,000	2,737
Sierra Leone, Africa.....	Robert P. Pooley.....	New York.....	1,000	122
Singapore, S. S.....	E. Spencer Pratt.....	Alabama.....	3,000	2,343
Southampton, England.....	Warner S. Knikead.....	Kentucky.....	2,500	284
St. Christopher, W. I.....	Leopold Moore.....	New York.....	Fees	1,433

CONSULS-GENERAL, CONSULS, ETC.—Continued.

Place.	Name.	State.	Salary.	Fees '93
GREAT BRITAIN AND PROVINCES—				
Continued				
St. George's, Bermuda.....	William D. Fox.....		Fees.....	
St. Helena (Island).....	H. Christian Borstel.....	New York.....	\$1,500	85
St. Hyacinthe, Canada.....	Charles Laberge.....	New York.....	Fees	2,124
St. John, N. B.....	John S. Derby.....	Maine.....	2,000	6,139
St. John's, N. F.....	Thomas N. Molloy.....	New York.....	Fees	1,563
St. John's, Canada.....	Thomas Keefe.....	Vermont.....	1,500	766
St. Stephen, N. B.....	Edga Whidden.....	Maine.....	1,500	538
Stambridge, Canada.....	Daniel G. Furman.....	Vermont.....	Fees	518
Stratford, Canada.....	Luther M. Snaffer.....	West Virginia.....	1,500	1,462
Swansea, Wales.....	David C. Davies.....	Wb. consls.....	Fees	6,566
Sydney, N. S. W.....	George W. Bell.....	Washington.....	2,000	1,617
Three Rivers, Canada.....	Francois X. Belleau.....	Maine.....	1,500	3,269
Toronto, Canada.....	John W. Coppinger.....	Illinois.....	2,000	4,372
Trinidad, W. I.....	William C. Foster.....	Arizona.....	Fees	3,198
Tunstall, England.....	Wendell C. Warner.....	New York.....	2,500	14,870
Turk's Island, W. I.....	Jeremiah D. Murphy.....	Turk's Island.....	Fees	97
Vancouver, B. C.....	William F. Peterson.....	Kentucky.....	Fees	825
Victoria, B. C.....	William F. Roberts.....	N. Carolina.....	1,500	1,097
Wallaceburg, Canada.....	Isaac G. Worden.....	Michigan.....	1,500	1,630
Windsor, N. S.....	Edward Young.....	Dist. of Col.....	1,000	440
Windsor, Canada.....	Marshall P. Thatcher.....	Michigan.....	1,500	2,342
Winnipeg, Manitoaba.....	Matthew M. Duffie.....	Arkansas.....	1,500	911
Woodstock, N. B.....	Greenville James.....	New York.....	1,500	1,073
Yarmouth, N. S.....	Charles A. O'Connor.....	N. Hampshire.....	1,500	1,078
GREECE—				
Athens.....	Eben Alexander.....	N. Carolina.....	6,500	
Patras.....	Edward Hancock.....	Greece.....	Fees	928
GUATEMALA—				
Guatemala.....	D. Lynch Pringle.....	New York.....	2,000	6
HAYTI—				
Cape Haytien.....	Stanislas Goutier.....	Pennsylvania.....	1,000	216
Port-au-Prince.....	Henry M. Smythe.....	Virginia.....	5,000	371
HAWAIIAN ISLANDS—				
Honolulu.....	Ellis Mills.....	Virginia.....	4,000	3,331
HONDURAS—				
Ruatan.....	William C. Burchard.....	United States.....	1,000	92
Tegucigalpa.....	William M. Little.....	N. Carolina.....	2,000	No fees
ITALY—				
Castellamare di Stabia.....	Henry G. Huntington.....	Massachusetts.....	1,500	1,763
Catania.....	Louis H. Bruhl.....	Texas.....	1,500	1,289
Firenze.....	Charles R. Davis.....	Pennsylvania.....	1,500	3,027
Genoa.....	James Fletcher.....	Iowa.....	1,500	3,377
Leghorn.....	Alex S. Rosenthal.....	New York.....	1,500	3,694
Messina.....	Charles M. Caughy.....	Maryland.....	1,500	6,289
Milan.....	Charles S. Hazeltine.....	Michigan.....	1,500	2,257
Naples.....	Frank A. Dean.....	Michigan.....	1,500	2,585
Palermo.....	William H. Seymour.....	Alabama.....	2,000	8,357
Rome.....	Wallace S. Jones.....	Florida.....	3,000	268
Turin.....	William E. Manibus.....	New York.....	1,000	506
Venice.....	Henry A. Johnson.....	Dist. of Col.....	1,000	1,013
JAPAN—				
Kanagawa.....	Nicholas W. McIvor.....	Iowa.....	4,000	10,749
Nagasaki.....	W. H. Abercrombie.....	New Jersey.....	3,000	97
Osaka and Hirogo (Kobe).....	Euoch J. Smithers.....	Delaware.....	3,000	6,065
KONGO FREE STATE—				
Boma.....	R. Dorsey Mohun.....	Dist. of Col.....	2,000	
KOREA—				
Seoul.....	John M. B. Sill.....	Michigan.....	7,500	15
LIBERIA—				
Monrovia.....			4,000	37

CONSULS—GENERAL, CONSULS, ETC.—Continued.

Place.	Name.	State.	Salary.	Fees '93
LUXEMBURG— Luxemburg	George H. Murphy ..	North Carolina	Fees
MADAGASCAR— Tamatave	Edward T. Wetter. . .	Georgia	\$2,000	\$35
MASKAT— Maskat	Archibald Mackirdy. .	Muskat	Fees	82
MEXICO—				
Acapulco	Edgar Battle	Texas	2,000	778
Chihuahua	Richard M. Burke. . .	Illinois	Fees	880
Durango	John S. McCaughan. .	Iowa	Fees	245
Emsonada	Anthony Godby	Fees	241
Guaymas	John S. Gibson, Jr. . .	Texas	Fees	465
La Paz	James Viosea	California	Fees	325
Matamoros	John B. Gorman	Georgia	1,500	170
Mazatlan	Arthur de Cina	California	Fees	1,085
Merida	Marcellus L. Davis. . .	Arkansas	1,500	987
Mexico	Thomas F. Crittenden. .	Missouri	4,000	262
Nogales	Frank W. Roberts. . .	Maine	1,500	2,394
Nuevo Laredo	Joseph G. Donnelly. . .	Wisconsin	2,700	654
Paso del Norte	Theodore Hurton. . . .	Illinois	2,500	2,888
Piedras Negras	Jesse W. Sparks	Tennessee	2,000	615
Saltillo	John Woessner	Texas	Fees	1,594
Tampico	John Maczure	Alabama	2,000	788
Tuxpan	John Drayton	South Carolina	Fees	907
Vera Cruz	Cuaras Schaefer. . . .	Kansas	3,000	3,013
MOROCCO—				
Tangier	J. Judson Barclay. . . .	Alabama	2,000	123
NETHERLANDS AND DOMINIONS—				
Amsterdam	Edward Downes	Connecticut	1,500	6,770
Batavia, Java	Bradstreet S. Ratrden. .	Maine	1,000	604
Curacao, W. I.	Leonard B. Smith	Maine	Fees	2,742
Pandang, Sumatra. . . .	Clemens Boon	Pandang	Fees	386
Paramaribo, Guiana. . . .	Eli Van Praag	Fees	602
Rotterdam	Lars S. Reque	Iowa	2,000	5,092
St. Martin, W. I.	D. C. Van Romondt. . .	St. Martin	Fees	161
NICARAGUA—				
Managua	Hiram H. Lotts	Louisiana	2,000	7
San Juan del Norte	Sigmond C. Braida	New Jersey	2,000	532
PARAGUAY—				
Asuncion	Edmund Shaw	In. Territory	1,500	No fees
PERIA—				
Teheran	Alexander McDonald. .	Virginia	5,000	No fees
PERU—				
Callao	Leon Jastemski	Louisiana	3,500	225
PORTUGAL AND DOMINIONS—				
Fuval, Azores	Colin C. Manning	South Carolina	1,500	908
Funchal, Madeira.	Thomas C. Jones	Kentucky	1,500	180
Lisbon	John B. Wilber	Fees	382
Mozambique, Africa. . . .	W. Stanley Hollis	Massachusetts	1,000	No fees
Santiago, C. Verde Islands.	Fees	35
ROMANIA—				
Buarest	Eben Alexander	North Carolina	6,500
RUSSIA—				
Archangel	Ferdinand Lindes	Fees
Batoum	James C. Chambers	New York	Fees	589
Helsingfors	Fees
Moscow	Adolpn Billiard	Ohio	Fees	1,035
Odesa	Thomas E. Hesran	Minnesota	2,000	172
Riga	Niels P. A. Bornholdt. .	Denmark	Fees	169
St. Petersburg	Charles Jones	Wisconsin	3,000	547
Warsaw	Joseph Rawicz	Russia	Fees	110

CONSULS-GENERAL, CONSULS, ETC.—Continued.

Place,	Name.	State.	Salary.	Fees '93
SALVADOR - San Salvador.....	Alexander L. Pollock.	Utah	\$2,000	No fees
SAMOA— Apia.....	James H. Mulligan ...	Kentucky, ...	3,000	\$144
SERVIA— Belgrade.....	Eben Alexander.....	North Carolina	6,500
SIAM— Bangkok.....	John Barrett	Oregon	5,000	275
SPAIN AND DOMINIONS—				
Alicante.....	William L. Giro	Spain.....	Fees	105
Baracoa, Cuba.....	Alfredo T. Trias.....	Florida.....	2,000	1,349
Barcelona.....	Herbert W. Bowen.....	New York.....	1,500	425
Cadiz.....	Charles L. Adams.....	Virginia.....	1,500	312
Cardenas, Cuba.....	Joseph L. Hance.....	New York.....	1,500	525
Cartagena.....	Cirilo Molina.....	Spain.....	Fees	174
Cienfuegos, Cuba.....	James H. Dinsmore.....	Texas.....	2,500	962
Cortunna.....	Enrique F. Herce.....	Fees
Denia.....	Henry R. D. MacIver.....	New York.....	1,500	1,398
Garrucha.....	Jose Garcia Suesca.....	Spain.....	Fees	50
Havana, Cuba.....	Raymon O. Williams.....	New York.....	6,000	20,074
Madrid.....	Ignacio F. Hernandez.....	Fees	237
Malaga.....	David N. Burke.....	New York.....	1,500	1,719
Manila, Philippines.....	Isaac M. Elliott.....	New York.....	2,000	1,043
Matanzas, Cuba.....	Alexander C. Brice.....	Iowa.....	3,000	842
Nuevitas.....	Richard Gibbs.....	New York.....	Fees	313
Sagua la Grande, Cuba.....	Walter B. Barker.....	Mississippi.....	2,000	505
San Juan, P. R.....	John D. Hall.....	Connecticut.....	2,000	338
San Juan de los Remedios, Cuba.....	James H. Springer.....	Fees	822
Santiago de Cuba.....	Pulaski F. Hyatt.....	Pennsylvania.....	2,500	1,450
Teneriffe, Canary Islands.....	Fees	82
SWEDEN-NORWAY—				
Bergen, Norway.....	Frederick G. Gade.....	Norway.....	Fees	1,047
Christiana, Norway.....	Gerhard Gade.....	Norway.....	1,000	1,232
Gothenberg, Sweden.....	Otto H. Boyeson.....	North Dakota.....	1,500	1,040
Stockholm, Sweden.....	Thomas B. O'Neil.....	New York.....	1,500	1,764
SWITZERLAND—				
Basle.....	George Gifford.....	Maine.....	3,000	4,088
Berne.....	J. E. Hinna.....	Switzerland.....	Fees	1,202
Geneva.....	Benj. H. Ridgley.....	Kentucky.....	1,500	570
Horgen.....	Wm. F. Kemmler.....	Ohio.....	2,000	917
St. Gall.....	Irving B. Richman.....	Iowa.....	3,000	10,270
Zurich.....	Eugene Germain.....	California.....	2,000	2,697
TURKEY AND DOMINIONS—				
Bagdad.....	John C. Sundberg.....	California.....	Fees	57
Beirut, Syria.....	Thomas R. Gibson.....	Georgia.....	2,000	443
Cairo, Egypt.....	Frederic C. Penfield.....	Connecticut.....	5,000	390
Constantinople.....	Luher Short.....	Indiana.....	3,000	1,645
Jerusalem, Syria.....	Edwin S. Wallace.....	South Dakota.....	2,500	77
Sivas.....	Milo A. Jewett.....	Massachusetts.....	1,500	No fees
Smyrna.....	James H. Madden.....	Illinois.....	2,500	1,729
URUGUAY—				
Colonia.....	Benjamin D. Manton.....	Rhode Island.....	Fees
Montevideo.....	Edgar Schramm.....	Texas.....	3,000	712
Paysandu.....	John G. Huttmagel.....	Maryland.....	Fees	168
VENEZUELA—				
La Guayra.....	Allen Thomas.....	Florida.....	1,500	350
Maracaibo.....	E. H. Plummer.....	Tennessee.....	2,000	2,076
Puerto Cabello.....	Samuel Proskauer.....	Virginia.....	1,500	423
ZANZIBAR— Zanzibar.....	James W. Allen.....	Fees	197

STATE GOVERNMENTS.

ALABAMA—CAPITAL, MONTGOMERY.

Office.	Name.	Term began.	Term ends.	Salary.
Governor.....	Wm. C. Oates.....	Dec. 1, 1894	Dec. 1, 1896	\$3,000
Secretary of State.....	James K. Jackson.....	Dec. 1, 1894	Dec. 1, 1896	1,800
Auditor.....	John Puritoy.....	Dec. 1, 1894	Dec. 1, 1896	1,800
Treasurer.....	J. Craig Smith.....	Dec. 1, 1894	Dec. 1, 1896	2,100
Attorney General.....	William C. Fitts.....	Dec. 1, 1894	Dec. 1, 1896	2,250
Chief Justice.....	Geo. W. Stone.....	Nov. 12, 1892	Nov. 12, 1898	3,600
Superintendent of Education.....	John O. Turner.....	Dec. 1, 1894	Dec. 1, 1896	2,250
Commissioner of Agriculture.....	H. D. Lane.....	Dec. 1, 1894	Dec. 1, 1896	2,000
Chancellor.....	Thos Cobbs.....	Nov. 12, 1892	Nov. 12, 1898	2,500
Chancellor.....	S. K. McSpadden.....	Nov. 12, 1892	Nov. 12, 1898	2,500
Chancellor.....	Jno. A. Foster.....	Nov. 12, 1892	Nov. 12, 1898	2,500
Chancellor.....	W. H. Taylor.....	Nov. 12, 1892	Nov. 12, 1898	2,500

ALASKA—CAPITAL, SITKA.

Office.	Name.	Term began.	Term ends.	Salary.
Governor.....	James Sheakley.....	April, 1892	Aug., 1896..	\$3,000
*Lieutenant Governor.....	Chas. D. Rogers.....	Feb. 14, 1894	Feb., 1898..	2,500
United States District Judge..	Warren Truitt.....	April, 1892	Apr., 1896..	3,000

* Also Secretary of State.

ARIZONA—CAPITAL, PHOENIX.

Office.	Name.	Term began.	Term ends.	Salary.
Governor.....	Louis C. Hughes.....	1893.....	1897.....	\$2,000
Secretary of State.....	Chas. M. Bruce.....	1893.....	1897.....	1,800
Auditor.....	C. P. Leitch.....	1894.....	1896.....	1,000
Treasurer.....	P. J. Cole.....	1894.....	1896.....	1,000
Adjutant-General.....	Ed. Schwartz.....	1894.....	1895.....	3,000
Chief Justice.....	A. C. Baker.....	1894.....	1895.....
Clerk Supreme Court.....	J. L. B. Alexander.....
Supt. Public Instruction.....	F. J. Nitherton.....	1893.....	1895.....

Railroad Commissioners—G. M. Gaze, Rees M. Luig, Leonidas Holliday and R. W. Wood.

ARKANSAS—CAPITAL, LITTLE ROCK.

Office.	Name.	Term began.	Term ends.	Salary.
Governor	J. P. Clarke	Jan. 14, 1895	Jan., 1897...	\$3,000
Secretary of State.....	H. B. Armistead	Jan. 14, 1895	Jan., 1897...	1,800
Auditor.....	C. B. Mills	Jan. 14, 1895	Jan., 1897...	2,250
Treasurer.....	Hanson Gulley.....	Jan. 14, 1895	Jan., 1897...	2,250
Attorney General.....	E. H. Kinsworthy.....	Jan. 14, 1895	Jan., 1897...	1,500
Commissioner State Lands.....	J. F. Richer	Jan. 14, 1895	Jan., 1897...	1,800
Superintendent Public Instruction.....	Junius Jordan.....	Jan. 14, 1895	Jan., 1897...	1,800
Commissioner of Agriculture ..	W. G. Vinceuheller ..	Jan. 14, 1895	Jan., 1897...	1,800
Chief Justice	S. R. Cockrill	Jan. 15, 1889	Jan. 15, 1897	3,000

CALIFORNIA—CAPITAL, SACRAMENTO.

Office.	Name.	Term began.	Term ends.	Salary.
Governor.....	James H. Budd.....	Jan. 6, 1895	Jan. 6, 1899	\$5,000
Lieutenant Governor.....	Spencer G. Millard ..	Jan. 6, 1895	Jan. 6, 1899	\$10 day
Secretary of State.....	Lewis H. Brown.....	Jan. 6, 1895	Jan. 6, 1899	3,000
Comptroller	Edward P. Callan	Jan. 6, 1895	Jan. 6, 1899	3,000
Treasurer	Levi Backliffe	Jan. 6, 1895	Jan. 6, 1899	3,000
Attorney General.....	Wm. F. Fitzgerald.....	Jan. 6, 1895	Jan. 6, 1899	3,000
Surveyor General	Martin J. Wright	Jan. 6, 1895	Jan. 6, 1899	3,000
Insurance Commissioner.....	J. N. E. Wilson.....	Duri's pleas-	3,000
Insurance Commissioner.....	George W. Watts	ure of gov.	2,400
Superintendent Public Instruction.....	Samuel T. Black.....	Jan. 6, 1895	Jan. 6, 1899	3,000
Chief Justice.....	W. H. Beatty.....	Jan. 6, 1891	Jan. 6, 1903	6,000
Clerk Supreme Court.....	Trowbridge H. Ward.....	Jan. 6, 1895	Jan. 6, 1899	3,000

COLORADO—CAPITAL, DENVER.

Office.	Name.	Term began.	Term ends.	Salary.
Governor.....	A. W. McIntire	Jan. 8, 1895	Jan., 1897...	\$5,000
Lieutenant Governor.....	J. L. Brush	Jan. 8, 1895	Jan., 1897...	1,000
Secretary of State.....	A. B. McGaffey.....	Jan. 8, 1895	Jan., 1897...	3,000
Attorney General.....	B. L. Carr	Jan. 8, 1895	Jan., 1897...	3,000
Treasurer.....	H. L. Mulnix	Jan. 8, 1895	Jan., 1897...	6,000
Auditor.....	C. C. Parks	Jan. 8, 1895	Jan., 1897...	2,500
Superintendent of Public Instruction.....	Angenette A. Peavey.....	Jan. 8, 1895	Jan., 1897...	3,000

CONNECTICUT—CAPITAL, HARTFORD.

Office.	Name.	Term began.	Term ends.	Salary
Governor	O. Vincent Coffin	Jan. 9, 1895	Jan., 1897...	\$4,000
Lieutenant Governor	Lorin A. Cooke.....	Jan. 9, 1895	Jan., 1897...	1,500
Secretary	Wm. C. Mowry.....	Jan. 9, 18-5	Jan., 1897...	1,500
Treasurer	Geo. W. Hodge.....	Jan. 9, 1895	Jan., 1897...	1,500
Comptroller	Benjamin P. Mead.....	Jan. 9, 1895	Jan., 1897...	1,500
Chief Justice.....	C. B. Andrews.....	1889.....	1897.....	4,000

DELAWARE—CAPITAL, DOVER.

Office.	Name.	Term began.	Term ends.	Salary
Governor	Joshua H. Marvil.....	3 Tu. Jan. '95	3 Tu. Jan. '99	\$2,500
Secretary of State.....	N. B. Smithers	3 Tu. Jan. '95	3 Tu. Jan. '99	*1,000
Auditor	John P. Dulasey.....	Legislature	elects	500
Treasurer	Wilbur H. Burnit.....			2,000
Attorney General.....	J. R. Nicholson.....	April 5, 1893	April 5, 1898	2,000
Chief Justice.....	Chas. B. Lore			2,000
Chancellor.....	Jas. L. Wolcott.....			3,000
Insurance Commissioner		1898.....	1,400

* And fees.

FLORIDA—CAPITAL, TALLAHASSEE.

Name.	Name	Term began.	Term ends.	Salary
Governor	Henry L. Mitchell...	Jan. 3, 1893	Jan. 3, 1897	\$3,500
Secretary of State.....	J. L. Crawford.....	Jan. 3, 1893	Jan. 3, 1897	1,500
Comptroller	W. D. Bloxham	Jan. 3, 1893	Jan. 3, 1897	2,000
Treasurer	C. B. Collins	Jan. 3, 1893	Jan. 3, 1897	2,000
Attorney General.....	Wm. B. Lamar.....	Jan. 3, 1893	Jan. 3, 1897	1,500
Associate Justice.....	R. F. Taylor.....	1899	
Superintendent Public Instruc tion	Wm. N. Sheats.....	Jan. 3, 1893	Jan. 3, 1897	1,500
Commissioner Agriculture	L. B. Wolzowell	Jan. 3, 1893,	Jan. 3, 1897	1,500

GEORGIA—CAPITAL, ATLANTA.

Office.	Name.	Term began.	Term ends.	Salary.
Governor	Wm. J. Atkinson.....	Nov. 1, 1894	Nov. 1, 1896	\$3,000
Secretary of State.....	Allen D. Candler..	Nov. 1, 1894	Nov. 1, 1896	2,000
Comp. General	Wm. A. Wright.....	Nov. 1, 1894	Nov. 1, 1896	2,000
Treasurer.....	Robt. M. Hardeiman..	Nov. 1, 1894	Nov. 1, 1896	2,000
Attorney General	Jos. M. Terrell.....	Nov. 1, 1894	Nov. 1, 1896	2,000
Commissioner of Agriculture.....	Jas. T. Nesbett.....	Nov. 1, 1894	Nov. 1, 1896	2,000
Chief Justice.....	L. F. Bleckley.....	Jan. 1, 1893	Jan. 1, 1899	3,000
Clerk Supreme Court.....	Z. D. Harrison.....	Dec., 1892	4,000
Railroad Commissioner.....	Virgil Powers.....	Oct. 15, 1889	Oct. 15, 1895	2,500
Railroad Commissioner.....	Allen Forts.....	Oct. 15, 1891	Oct. 15, 1897	2,500

IDAHO—CAPITAL, BOISE CITY.

Office.	Name.	Term began.	Term ends.	Salary.
Governor.....	W. J. McConnell.....	Jan. 7, 1895	Jan. 7, 1897	\$3,000
Lieutenant Governor.....	F. J. Mills.....	Jan. 7, 1885	Jan. 7, 1897	\$5 day
Secretary of State.....	Isaac W. Garret.....	Jan. 7, 1895	Jan. 7, 1897	1,800
Attorney General.....	Geo. M. Parsons.....	Jan. 7, 1895	Jan. 7, 1897	2,000
Auditor.....	Frank C. Ramsey.....	Jan. 7, 1895	Jan. 7, 1897	1,800
Treasurer.....	Charles Bunting.....	Jan. 7, 1895	Jan. 7, 1897	2,000
Chief Justice.....	John T. Morgan.....	Jan., 1891	Jan., 1897	3,000
Clerk Supreme Court.....	S. Hasbrouck.....	During good	behavior.	2,000
Superintendent of Public In- struction.....	Chas. Foresman.....	Jan. 7, 1895	Jan. 7, 1897	1,500

ILLINOIS—CAPITAL, SPRINGFIELD.

Office.	Name.	Term began.	Term ends.	Salary
Governor.....	J. P. Altgeld.....	Jan. 10, 1893	Jan., 1897..	\$5,000
Lieutenant Governor.....	Joseph B. Gill.....	Jan. 10, 1893	Jan., 1897..	1,000
Secretary of State.....	W. H. Hinrichson.....	Jan. 10, 1893	Jan., 1897..	3,500
Auditor.....	David Gore.....	Jan. 10, 1893	Jan., 1897..	3,500
Treasurer.....	Henry Wulff.....	Jan. 9, 1895	Jan., 1897..	3,500
Adjutant General.....	Alfred Orendorff.....	Appointed.
Superintendent Public Instruc- tion.....	S. M. Inglis.....	Jan. 9, 1895	Jan., 1899..	3,500
Insurance Commissioner.....	Bradford Durfee.....	Appointed.
Railroad Commissioner.....	W. S. Cantrall.....	Appointed.	3,500
Railroad Commissioner.....	T. Gahan.....	Appointed.	3,500
Railroad Commissioner.....	C. F. Lupe.....	Appointed.	3,500

INDIANA—CAPITAL, INDIANAPOLIS.

Office.	Name.	Term began.	Term ends.	Salary.
Governor	C. Matthews	Jan. 9, 1893	Jan. 9, 1897	\$5,000
Lieutenant Governor.....	Mortimer Nye	Jan. 9, 1893	Jan. 9, 1897	1,000
Secretary of State	W. D. Owen	Jan. 17, 1895	Jan. 17, 1897	*3,500
Attorney General	W. A. Ketcham	Nov. 22, 1894	Nov. 21, 1896	*2,500
Auditor	A. C. Daily	Jan. 26, 1895	Jan. 25, 1897	4,000
Treasurer	F. J. Scholz	Feb. 9, 1895	Feb. 8, 1897	3,000
Adjutant General	Irwin Robbins	Jan. 9, 1893	Jan. 9, 1897
Chief Justice	James McCabe	Jan. 1, 1893	Jan. 1, 1899	3,000
Supreme Court Clerk.....	Alexander Hess.....	Nov. 22, 1894	Nov. 21, 1898
Supt. Public Instruction	D. M. Geeting	Mar. 15, 1895	Mar. 15, 1897	2,500
State Geologist	W. S. Blachley	Oct. 19, 1894	Oct. 18, 1898	2,000

* And fees

INDIAN TERRITORY—CAPITAL, TAHLEQUAH.

Office.	Name.	Term began.	Term ends.	Salary.
Chief.....	R. Y. Harris	1891.....	1895.....	\$2,000
Assistant Chief.....	Stephen Tee-hee.....	1891.....	1895.....	1,000
Executive Secretary.....	John L. Adair.....	1891.....	1895.....	1,000
Auditor	S. Walkinstick	1893.....	1895.....	400
Treasurer	E. E. Starr	1891.....	1895.....	1,000
Chief Justice.....	John Wickliff	1891.....	1894.....	500
Supreme Court Clerk.....	Wm. Eubanks	150

IOWA—CAPITAL, DES MOINES.

Office.	Name.	Term began.	Term ends.	Salary
Governor	F. D. Jackson	Jan., 1894.	Jan., 1896..	\$3,000
Secretary of State.....	W. M. McFarland	Jan., 1895..	Jan., 1897..	2,200
Auditor	C. G. McCarthy.....	Jan., 1895..	Jan., 1897..	2,200
Treasurer	John Herriott.....	Jan., 1895..	Jan., 1897..	2,200
Chief Justice	C. T. Granger	Jan., 1895..	Jan., 1901..	4,000
Attorney General.....	Milton Remley	Jan., 1895..	Jan., 1897..	1,500
Clerk Supreme Court.....	C. T. Jones	Jan., 1895..	Jan., 1899..	2,200
Reporter Supreme Court.....	B. O. Salinger	Jan., 1895..	Jan., 1899..	2,000
Railroad Commissioner.....	C. L. Davidson.....	Jan., 1895..	Jan., 1898..	3,000

KANSAS—CAPITAL, TOPEKA.

Office.	Name.	Term began.	Term ends.	Salary.
Governor.....	E. N. Morrell.....	Jan., 1895...	Jan., 1897...	\$3,000
Lieutenant Governor.....	Jas. A. Troutman ..	Jan., 1895...	Jan., 1897...	\$6 day.
Secretary of State	W. C. Edwards.....	Jan., 1895...	Jan., 1897...	2,500
Auditor	Geo. E. Cole.....	Jan., 1895...	Jan., 1897...	2,500
Treasurer.....	Otis L. Atherton ..	Jan., 1895...	Jan., 1897...	2,500
Attorney General.....	F. B. Dawes.....	Jan., 1895...	Jan., 1897...	2,500
Chief Justice	A. H. Horton.....	Jan., 1891...	Jan., 1897...	3,000
Superintendent Public Instruction	E. Stanley.....	Jan., 1895...	Jan., 1897...	2,500

KENTUCKY—CAPITAL, LEXINGTON.

Office.	Name.	Term began.	Term ends.	Salary.
Governor.....	John T. Brown.....	Sept. 1, 1891	Dec. 10, 1895	\$5,000
Lieutenant Governor.....	M. C. Alford.....	Sept. 1, 1891	Dec. 10, 1895	\$10 day
Attorney General.....	W. J. Hendrick	Sept. 1, 1891	Jan. 1, 1896	*500
Secretary of State.....	J. W. Hendley.....	Sept. 1, 1891	Jan. 1, 1896	*1,700
Auditor.....	L. C. Norman.....	Sept. 1, 1891	Jan. 1, 1896	3,400
Treasurer.....	H. S. Hall.....	Jan. 1, 1891	Jan. 1, 1896	3,600
Superintendent Public Instruction	E. P. Thompson.....	Sept. 1, 1891	Jan. 1, 1896	2,500
Register Land Office	G. B. Swargo.....	Sept. 1, 1891	Jan. 1, 1896	2,000

* And fees.

LOUISIANA—CAPITAL, BATON ROUGE.

Office.	Name.	Term began.	Term ends.	Salary.
Governor.....	Murphy J. Foster..	May 24, 1892	1896.....	\$4,000
Lieutenant Governor.....	Chas. Parlange.....	May 24, 1892	1896.....	\$8 day
Secretary of State, Insurance Commissioner.....	Thos. S. Adams.....	May 24, 1892	1896.....	1,800
Auditor.....	W. W. Heard.....	May 24, 1892	1896.....	3,000
Treasurer.....	John Pick- ^{tt}	June 3, 1892	1896.....	2,500
Attorney General.....	M. J. Cunningham	May 21, 1892	1896.....	3,000
Adjutant General.....	T. F. Bell.....	July 16, 1892	1896.....	1,800
Chief Justice.....	F. T. Nicholls.....	May 27, 1892	1896.....	5,000

WISCONSIN BLUE BOOK.

MAINE—CAPITAL, AUGUSTA.

Office.	Name.	Term began.	Term ends	Salary.
Governor	Henry B. Cleaves	Jan. 2, 1895	Jan. 1, 1897	\$2,000
Secretary of State	Nicholas Fessenden	Jan. 2, 1895	Jan. 1, 1897	1,500
State Treasurer	F. M. Simpson	Jan. 2, 1895	Jan. 1, 1897	2,000
Attorney General	Fred A. Powers	Jan. 2, 1895	Jan. 1, 1897	1,000
Adjutant General	Selden Connor	Jan. 2, 1895	Jan. 1, 1897	1,500
Chief Justice	John A. Peters	Sept. 19, 1890	Sept. 19, 1897	3,500
Railroad Commissioner	D. N. Matland	May 27, 1892	May 27, 1895	2,500
Railroad Commissioner	B. F. Chadbourne	Sept. 23, 1892	Sept. 23, 1895	2,000

MARYLAND—CAPITAL, ANNAPOLIS.

Office.	Name.	Term began	Term ends.	Salary.
Governor	Frank Brown	Jan'y, 1892	Jan'y, 1896	*\$4,500
Secretary of State	E. W. Le Compte	Jan'y, 1892	Jan'y, 1896	2,000
Attorney General	John P. Poe	Jan'y, 1892	Jan'y, 1896	3,000
Insurance Commissioner	J. F. C. Talbott	Nov. 7, 1892	Nov. 7, 1896	2,500
State Tax Commissioner	Frank T. Shaw	Nov. 7, 1892	Nov. 7, 1896	2,500
Adjutant General	H. Kyd Douglas	Jan'y, 1892	Jan'y, 1896	1,500
Chief Justice	Richard H. Alvey	Nov. 7, 1892	Nov. 7, 1896	4,500
Clerk Court Appeals	J. F. Ford	Nov. 7, 1892	Nov. 7, 1896	3,000
Superintendent Public Instruction	E. B. Prettyman	Nov. 7, 1892	Nov. 7, 1896	2,500

* And house furnished.

MASSACHUSETTS—CAPITAL, BOSTON.

Office.	Name.	Term began.	Term ends.	Salary.
Governor	F. T. Greenhagle	Jan. 3, 1895	Jan. 3, 1896	\$8,000
Lieutenant Governor	Robt. Wolcott	Jan. 3, 1895	Jan. 3, 1896	2,000
Secretary of State	Wm. M. Olin	Jan. 10, 1895	Jan. 10, 1896	3,500
Treasurer	Henry M. Phillips	Jan. 10, 1895	Jan. 10, 1896	5,000
Auditor	John W. Kimball	Jan. 10, 1895	Jan. 10, 1896	3,500
Attorney General	H. M. Knowlton	Jan. 10, 1895	Jan. 10, 1896	5,000
Chief Justice	W. A. Field	Life	8,000

MICHIGAN—CAPITAL, LANSING.

Office.	Name.	Term began	Term ends.	Salary.
Governor	John T. Rich.	Jan. 1, 1895.	Jan. 1, 1897.	\$4,000
Lieutenant Governor	Alfred Milnes.	Jan. 1, 1895.	Jan. 1, 1897.
Secretary of State	Washington Gardner.	Jan. 1, 1895.	Jan. 1, 1897.	800
Treasurer.	James M. Wilkinson..	Jan. 1, 1895.	Jan. 1, 1897.	1,000
Auditor General	Stanley W. Turner...	Jan. 1, 1895.	Jan. 1, 1897.	3,000
Attorney-General	Fred A. Maynard.	Jan. 1, 1895.	Jan. 1, 1897.	800
Commissioner State Land Office	Wm. A. French	Jan. 1, 1895.	Jan. 1, 1897.	800
Superintendent Public Instruction	Henry R. Pattengill..	Jan. 1, 1895.	Jan. 1, 1897.	1,000
Member Board of Education...	Perry F. Powers	Jan. 1, 1895.	Dec. 31, 1900.	Exp.

* \$3.00 per day during legislative session.

MINNESOTA—CAPITAL, ST. PAUL.

Office.	Name.	Term begins.	Term ends.	Salary.
Governor	*Knut Nelson.	Jan. 7, 1895	Jan., 1897...	\$5,000
Lieutenant Governor	David M. Clough	Jan. 7, 1895	Jan., 1897...	\$10 day.
Secretary of State	Albert Berg	Jan. 7, 1895	Jan., 1897...	3,500
Auditor	Robert C. Dunn	Jan. 7, 1895	Jan., 1899...	3,600
Treasurer	August T. Koerner...	Jan. 7, 1895	Jan., 1897...	3,500
Attorney General	H. W. Childs	Jan. 7, 1895	Jan., 1897...	3,500
Clerk Supreme Court	D. F. Reese	Jan. 7, 1895	Jan., 1899...	1,500
Chief Justice	Chas. M. Start	Jan. 7, 1895	Jan., 1897...	5,000

* Governor elected U. S. Senator, and Lieutenant Governor succeeds. † And fees.

MISSISSIPPI—CAPITAL, JACKSON.

Office.	Name.	Term began.	Term ends.	Salary.
Governor	J. M. Stone	Jan., 1890...	Jan., 1896...	\$4,000
Lieutenant Governor	M. M. Evans	Jan., 1890...	Jan., 1896...	800
Secretary of State	Geo. M. Govan	Jan., 1890...	Jan., 1896...	2,500
Auditor	W. W. Stone	Jan., 1890...	Jan., 1896...	2,500
Treasurer	J. J. Evans	Jan., 1890...	Jan., 1896...	2,500
Adjutant General	William Henry	Jan., 1890...	Jan., 1896...	250
Chief Justice	T. E. Cooper 1890... 1892...	3,500
Supreme Court Clerk	Oliver Clifton	Jan., 1890...	Jan., 1896...	Fees.
Superintendent Public Instruction	J. R. Preston	Jan., 1890...	Jan., 1896...	2,000
Railroad Commissioner	W. McLarin	Jan., 1890...	Jan., 1896...	2,500
Railroad Commissioner	J. F. Sessions	Jan., 1890...	Jan., 1896...	2,500
Railroad Commissioner	J. H. Askew	Jan., 1890...	Jan., 1896...	2,500

MISSOURI—CAPITAL, JEFFERSON CITY.

Office.	Name.	Term began.	Term ends.	Salary
Governor	William J. Stone.....	Jan. 9, 1893	Jan. 9, 1897	\$5,000
Lieutenant Governor	J. B. O'Meara.....	Jan. 9, 1893	Jan. 9, 1897	3,000
Secretary of State.....	A. A. Lester.....	Jan. 9, 1893	Jan. 9, 1897	3,000
Auditor.....	J. M. Seibert.....	Jan. 9, 1893	Jan. 9, 1897	3,000
Treasurer.....	Lon V. Stephens.....	Jan. 9, 1893	Jan. 9, 1897	3,000
Attorney General.....	R. F. Walker.....	Jan. 9, 1893	Jan. 9, 1897	3,000
Clerk of Supreme Court	John Green.....	1892,	Jan., 1898..	3,000
Railway and Warehouse Com- missioner.....	Joseph Flory	Jan., 1895..	Jan., 1901..	3,000
Superintendent Public Schools.	John R. Kirk.....	Jan., 1895..	Jan., 1899..	3,000
Judge Supreme Court.....	W. M. Robinson.....	Jan., 1895..	Jan., 1905..	4,500

MONTANA—CAPITAL, HELENA.

Office.	Name.	Term began.	Term ends.	Salary.
Governor	John E. Richards.....	Jan. 2, 1893	Jan. 2, 1897	\$5,000
Lieutenant Governor	A. C. Botsch.....	Jan. 2, 1893	Jan. 2, 1897	\$10 day
Secretary of State.....	L. Rotwitt	Jan. 2, 1893	Jan. 2, 1897	3,000
Auditor and Insurance Commis- sioner	Andrew B. Cook.....	Jan. 2, 1893	Jan. 2, 1897	3,000
Treasurer	F. W. Wright.....	Jan. 2, 1893	Jan. 2, 1897	3,000
Attorney General.....	Henri J. Haskell.....	Jan. 2, 1893	Jan. 2, 1897	3,000
Chief Justice.....	W. Y. Pemberton.....	Jan. 2, 1893	Jan. 2, 1899	4,000
Clerk Supreme Court.....	Ben Webster.....	Jan. 2, 1893	Jan. 2, 1899	2,500
Superintendent Public Instruc- tion.....	Eugene A. Steere.....	Jan. 2, 1893	Jan. 2, 1897	2,500

NEBRASKA—CAPITAL, LINCOLN.

Office.	Name.	Term began.	Term ends.	Salary.
Governor	Silas A. Holcomb.....	Jan. 3, 1895	Jan., 1897...	\$2,500
Lieutenant Governor.....	R. E. Moore.....	Jan. 3, 1895	Jan., 1897...	\$10 day
Secretary of State.....	Joel A. Piper.....	Jan. 3, 1895	Jan., 1897...	2,000
Treasurer.....	Joseph S. Bartley.....	Jan. 3, 1895	Jan., 1897...	2,500
Auditor.....	Eugene Moore.....	Jan. 3, 1895	Jan., 1897...	2,500
Commissioner Public Lands and Buildings.....	Henry C. Russell.....	Jan. 3, 1895	Jan., 1897...	2,000
Attorney General.....	Arthur S. Churchill.....	Jan. 3, 1895	Jan., 1897...	2,000
Superintendent Public Instruc- tion.....	Henry R. Corbett	Jan. 3, 1895	Jan., 1897...	2,000

NEVADA—CAPITAL, CARSON CITY.

Office.	Name.	Term began.	Term ends.	Salary.
Governor.....	J. E. Jones	Jan., 1895..	Jan., 1899..	\$4,000
Lieutenant Governor.....	R. Sadler	Jan., 1895..	Jan., 1899..	2,400
Secretary of State.....	E. Howell	Jan., 1895..	Jan., 1899..	2,400
Attorney General.....	R. M. Beatty	Jan., 1895..	Jan., 1899..	2,400
Comptroller.....	C. A. La Grave.....	Jan., 1895..	Jan., 1899..	2,400
Treasurer.....	W. J. Westerfield.....	Jan., 1895..	Jan., 1899..	2,400
Surveyor General.....	A. C. Pratt	Jan., 1895..	Jan., 1899..	2,400

NEW HAMPSHIRE—CAPITAL, CONCORD.

Office.	Name.	Term began.	Term ends.	Salary.
Governor.....	Chas. A. Busiel.....	Jan., 1895..	Jan., 1897..	\$2,000
Secretary of State.....	Legislature elects.....	Jan., 1895..	Jan., 1897..	*800
Treasurer.....	Legislature elects.....	Jan., 1895..	Jan., 1897..	1,800
Attorney General.....	E. C. Eastman.....	April, 1892..	April, 1897..	2,500
Chief Justice.....	Charles Doe.....	July 23, 1876	3,500

* And fees.

NEW JERSEY—CAPITAL, TRENTON.

Office.	Name.	Term began.	Term ends.	Salary.
Governor.....	George T. Werts.....	Jan. 17, 1893	Jan. 19, 1896	\$10,000
Secretary of State.....	Henry C. Kelsey.....	Apr. 1, 1892	Apr. 1, 1897	6,000
Treasurer.....	George B. Swain.....	Apr. 2, 1884	Apr. 2, 1897	6,000
Comptroller.....	William S. Hancock..	Apr. 2, 1894	Apr. 2, 1897	6,000
Attorney General.....	John P. Stockton..	Apr. 5, 1892	Apr. 5, 1897	7,000
Clerk of Chancery.....	Allan L. McDermott..	Mch. 30, 1891	Mch. 30, 1896	Fees
Clerk of Supreme Court.....	Benjamin F. Leo..	Nov. 2, 1892	Nov. 2, 1897	Fees
Superintendent Public Instruction.....	Addison B. Pollard..	Mar. 1, 1892	Mar. 1, 1895	3,000
Adjutant General.....	Wm. S. Stryker.....	1,200
Quartermaster General.....	Richard A. Donnelly..	1,200
Insurance Commissioner.....	George S. Duryee ..	Feb. 9, 1892	Feb. 9, 1895	4,000
Chief of Labor Bureau.....	Chas. M. Simmerman	Apr. 3, 1893	Apr. 3, 1896	2,500
Librarian.....	Morris R. Hamilton..	Jan. 29, 1894	Jan. 29, 1899	2,000
Chancellor.....	Alex. T. McGill.....	May 1, 1894	May 1, 1901	10,000
Chief Justice.....	Mercer Beasley.....	Mch. 8, 1892	Mch. 8, 1899	10,000

NEW MEXICO—CAPITAL, SANTA FE.

Office.	Name.	Term began.	Term ends.	Salary.
Governor.....	W. T. Thornton.....	Apr. 17, 1893	Apr. 17, 1897	\$2,600
Secretary of State	Lorrion Miller.....			

Other officials to be appointed by governor at next session legislature.

NEW YORK—CAPITAL, ALBANY.

Office.	Name.	Term began.	Term ends.	Salary.
Governor.....	Levi P. Morton.....	Jan. 1, 1895	Dec. 31, 1896	\$10,000
Lieutenant Governor.....	Chas. T. Saxton.....	Jan. 1, 1895	Dec. 31, 1896	5,000
Secretary of State	John Palmer.....	Jan. 1, 1894	Dec. 31, 1895	5,000
Comptroller.....	Jas. A. Roberts.....	Jan. 1, 1895	Dec. 31, 1896	6,000
Attorney General.....	Theodore E. Hanover.....	Jan. 1, 1894	Dec. 31, 1895	5,000
Treasurer.....	Addison B. Collin.....	Jan. 1, 1894	Dec. 31, 1895	5,000
State Engineer and Surveyor.....	Campbell W. Adams.....	Jan. 1, 1894	Dec. 31, 1895	5,000
Superintendent Public Instruction	James F. Crooker.....	Apr. 1, 1892	Apr. 1, 1895	5,000
Superintendent Public Works..	Edward Hannen.....	Jan. 5, 1892	Dec. 31, 1895	6,000
Railroad Commissioner.....	Win. E. Rogers.....	Feb. 1, 1892	Jan. 29, 1897	8,000
Railroad Commissioner.....	I. V. Baker, Jr.....	Mar. 15, 1892	May 11, 1897	8,000
Commissioner of Lunacy.....	Carl F. Macdonald.....	May 15, 1889	May 15, 1895	5,000

NORTH CAROLINA—CAPITAL, RALEIGH.

Office.	Name.	Term began.	Term ends.	Salary.
Governor.....	Ellas Carr.....	Jan. 1, 1893	Jan. 1, 1897	\$3,000
Lieutenant Governor.....	R. A. Doughton.....	Jan. 1, 1893	Jan. 1, 1897*
Secretary of State	Octavius Coke.....	Jan. 1, 1893	Jan. 1, 1897	2,000
Auditor.....	R. M. Furman.....	Jan. 1, 1893	Jan. 1, 1897	1,500
Treasurer.....	F. H. Cameron.....		Jan. 1, 1897	3,000
Supreme Court Clerk.....	T. S. Kenan.....			600
Superintendent Public Instruction	J. C. Scarborough.....	Jan. 1, 1893	Jan. 1, 1897	1,500
Railroad Commissioner.....	Secretary of State.....		
Railroad Commissioner.....	J. W. Wilson.....		1897.....	2,000
Railroad Commissioner.....	E. C. Beddingfield.....		1897.....	2,000
Insurance Commissioner.....	T. W. Mason.....		1895.....	2,000

* Per diem.

NORTH DAKOTA—CAPITAL, BISMARCK.

Office.	Name.	Term began.	Term ends.	Salary.
Governor	Roger Allen	Jan. 1, 1893.	Jan. 1, 1897.	\$3,000
Lieutenant Governor	John H. Worst	Jan. 1, 1893.	Jan. 1, 1897.	1,000
Secretary of State	C. M. Dahl	Jan. 1, 1895.	Jan. 1, 1897.	2,000
Auditor	Frank A. Briggs	Jan. 1, 1895.	Jan. 1, 1897.	2,000
Treasurer	George E. Nichols	Jan. 1, 1895.	Jan. 1, 1897.	2,000
Attorney General	John F. Conlin	Jan. 1, 1895.	Jan. 1, 1897.	2,000
Commissioner of Insurance	F. B. Fancher	Jan. 1, 1895.	Jan. 1, 1897.	2,000
Superintendent Public Instruction	Emma F. Bates	Jan. 1, 1895.	Jan. 1, 1897.	1,800
Commissioner of Agriculture and Labor	A. H. Laughlin	Jan. 1, 1895.	Jan. 1, 1897.	1,800
Railroad Commissioner	John W. Currie	Jan. 1, 1895.	Jan. 1, 1897.	2,000
Railroad Commissioner	George H. Keyes	Jan. 1, 1895.	Jan. 1, 1897.	2,000
Railroad Commissioner	John J. Waiberg	Jan. 1, 1895.	Jan. 1, 1897.	2,000
Chief Justice	G. C. H. Coe	Jan. 8, 1893.	Jan., 1899.	4,000
Clerk Supreme Court	R. D. Haskins	Pleasure of Court		Fees

OHIO—CAPITAL, COLUMBUS.

Office.	Name.	Term began.	Term ends.	Salary.
Governor	Wm. McKinley, Jr. ...	2 Mo. Jan. '94	2 Mo. Jan. '96	\$8,000
Lieutenant Governor	Andrew L. Harris	2 Mo. Jan. '91	2 Mo. Jan. '96	800
Secretary of State	Samuel M. Taylor	2 Mo. Jan. '93	2 Mo. Jan. '95	4,000
Auditor of State	Ebenezer W. Poe	2 Mo. Jan. '92	2 Mo. Jan. '95	3,500
Treasurer	Wm. T. Cope	2 Mo. Jan. '94	2 Mo. Jan. '96	3,500
Adjutant-General	Jas. E. Howe	2 Mo. Jan. '94	2 Mo. Jan. '96	2,000
Chief Justice	F. J. Dickman	Feb., 1890	Feb., 1895	4,000
Clerk Supreme Court	Josiah B. Allen	Feb., 1893	Feb., 1896	1,500
School Commissioner	Oscar T. Corson	2 Mo. July '92	2 Mo. July '95	2,000
Insurance Commissioner	Wm. M. Hahn	June, 1898	June, 1896	4,000
Railroad Commissioner	William Kirkby	March, 1895	March, 1895	3,000

OKLAHOMA—CAPITAL, GUTHRIE.

Office.	Name.	Term began.	Term ends.	Salary.
Governor	Wm. C. Renfrow	May 6, 1893		\$2,600
Secretary Territory	Thos. J. Lowe	Sept. 2, 1893		1,800
Attorney General	C. A. Galbraith	July 1, 1893		1,600
Superintendent and Auditor	E. D. Cameron	Feb. 21, 1894		2,000
Treasurer	M. L. Turner	Jan. 20, 1894		1,500
Librarian	Ed. W. Jones	Aug. 25, 1893		1,500
United States Attorney	C. R. Brooks	May 14, 1894		Fees.
Chief Justice	Frank Dale	Sept. 12, 1893		3,000
Associate Justice	H. W. Scott	Sept. 12, 1893		3,000
Associate Justice	J. H. Burford	Mar. 8, 1892		3,000
Associate Justice	A. G. C. Bierer	Jan. 17, 1894		3,000
Associate Justice	J. L. McAtee	Feb. 19, 1894		3,000

OREGON—CAPITAL, SALEM.

Office.	Name.	Term began.	Term ends.	Salary.
Governor	Wm. P. Lord	Jan., 1895 ..	Jan., 1899...	\$1,500
Secretary of State	H. R. Kincaid	Jan. 13, 1895	Jan., 1899...	1,500
Treasurer	Phil. Metschan	Jan. 13, 1895	Jan., 1899...	800
State Printer	W. H. Leeds	Jan. 13, 1895	Jan., 1899...	{ Work done.
Superintendent Public Instruction ..	G. M. Irwin	Jan. 13, 1895	Jan., 1899...	1,800
Attorney General	C. M. Idleman	Jan. 13, 1895	Jan., 1899...	3,000
Supreme Judge	F. A. Moore	Jan. 13, 1895	Jan., 1899...	3,500
Supreme Judge	C. E. Wolverton	Jan. 13, 1895	Jan., 1899...	3,500
Supreme Judge	R. S. Bean	Jan. 13, 1895	Jan., 1899...	3,500

PENNSYLVANIA—CAPITAL, HARRISBURG.

Office.	Name.	Term began.	Term ends.	Salary.
Governor.....	D. H. Hastings.....	Jan'y, 1895	Jan'y, 1899	\$10,000
Lieutenant Governor.....	Walter Lyon.....	Jan'y, 1895	Jan'y, 1899	3,000
Secretary.....	Frank Reeder.....	*3,000
Auditor.....	A. H. Mylin.....	May, 1895	May, 1899	4,800
Treasurer.....	S. M. Jackson.....	Jan'y, 1895	Jan'y, 1899	6,300
Chief Justice.....	Jas. P. Sterrett.....	Jan'y, 1900	8,500
Superintendent Public Instruction.....	N. C. Schaffer.....	3,050
Insurance Commissioner.....	J. H. Lambert.....	Jan'y, 1895	Jan'y, 1899	3,000

* And fees.

RHODE ISLAND—CAPITAL, PROVIDENCE.

Office.	Name.	Term began.	Term ends.	Salary.
Governor	D. Russell Brown.....	May 29, 1894	May 28, 1895	\$3,000
Lieutenant Governor.....	Edwin R. Allen	May 29, 1894	May 28, 1895	500
Secretary of State.....	Charles P. Bennett.....	May 29, 1894	May 28, 1895	2,500
Attorney General.....	Edward C. Dubois.....	May 29, 1894	May 28, 1895	3,500
Treasurer.....	Samuel Clark	May 29, 1894	May 28, 1895	2,500
Adjutant General.....	Elisha Dyer	Feb. 7, 1892	Feb. 6, 1897	1,200
Auditor.....
Chief Justice.....	Charles Matteson.....	During good	behavior.	5,800
Clerk Supreme Court.....
Superintendent Public Instruction.....
Insurance Commissioner.....	State Auditor (ex-off.)
Railroad Commissioner.....	Ed. W. Freeman.....	May 1, 1893	May 1, 1895	1,000

SOUTH CAROLINA—CAPITAL, COLUMBIA.

Office.	Name.	Term began.	Term ends.	Salary.
Governor	J. Gray Evans	Dec., 1894	Dec., 1896	\$3,500
Lieutenant Governor	W. H. Timberman	Dec., 1894	Dec., 1896
Secretary of State	D. H. Tompkins	Dec., 1894	Dec., 1896	1,800
Comptroller	James Norton	Dec., 1894	Dec., 1896	2,100
Attorney General	O. W. Buchanan	Dec., 1894	Dec., 1896	2,100
Treasurer	W. T. C. Bates	Dec., 1894	Dec., 1896
Adjutant-General	J. Gary Watts	Dec., 1894	Dec., 1896	1,500
Chief Justice	Henry McIver	3,000
Clerk Supreme Court	U. R. Brooks
Superintendent Public Instruction	W. D. Mayfield	Dec., 1894	Dec., 1896	2,100
Railroad Commissioner	W. D. Evans	Dec., 1894	Dec., 1896	1,800
Railroad Commissioner	H. R. Thomas	Dec., 1894	Dec., 1896	1,800
Railroad Commissioner	J. C. Wilborn	Dec., 1894	Dec., 1896	1,800

SOUTH DAKOTA—CAPITAL, PIERRE.

Office.	Name.	Term began.	Term ends.	Salary.
Governor	Chas. H. Sheldon	Jan. 1, 1895	Jan. 1, 1897	\$2,500
Lieutenant Governor	C. N. Herried	Jan. 1, 1895	Jan. 1, 1897	\$10 day
Secretary of State	Thomas Thorson	Jan. 1, 1895	Jan. 1, 1897	1,800
Auditor	John F. Hipple	Jan. 1, 1895	Jan. 1, 1897	1,800
Treasurer	K. G. Phillips	Jan. 1, 1895	Jan. 1, 1897	1,800
Commissioner School and Public Lands	J. L. Lockhart	Jan. 1, 1895	Jan. 1, 1897	1,800
Attorney General	C. I. Crawford	Jan. 1, 1895	Jan. 1, 1897	1,000
Superintendent Public Instruction	Frank Crane	Jan. 1, 1895	Jan. 1, 1897	1,800
Commissioner of Labor	S. A. Wheeler	Jan. 1, 1895	Jan. 1, 1897	1,000
Railway Commissioners	E. F. Conklin Jno. R. Brennan Geo. J. Johnson	Jan. 1, 1895	Jan. 1, 1897	•

* Salary to be fixed by legislation.

TENNESSEE—CAPITAL, NASHVILLE.

Office.	Name.	Term began.	Term ends.	Salary.
Governor	H. C. Evans	Jan. 15, 1895	Jan. 15, 1897	\$4,000
Secretary of State	W. S. Morgan	Feb. 12, 1893	Feb. 12, 1897	3,000
Comptroller	J. A. Harris	Mar. 19, 1893	Mar. 19, 1895	3,500
Treasurer and Insurance Commissioner	E. B. Craig	Feb. 11, 1893	Feb. 11, 1895	3,500
Clerk Supreme Court	A. V. Goodpasture	Jan. 1, 1891	Jan. 1, 1897	Fees.
Superintendent Public Instruction	Frank M. Smith	Mar. 1, 1893	Mar. 1, 1895	2,000
Commissioner of Agriculture	T. F. P. Allison	Mar. 1, 1893	Mar. 1, 1895	2,500

TEXAS—CAPITAL, AUSTIN.

Office	Name.	Term began.	Term ends.	Salary
Governor	J. S. Hogg	Jan., 1893..	Jan., 1895..	\$4,000
Lieutenant Governor	M. M. Crane	Jan., 1893..	Jan., 1895..	*
Secretary of State	Geo. W. Smith	Jan., 1893..	Jan., 1895..	2,000
Attorney General	C. A. Culberson	Jan., 1893..	Jan., 1895..	4,000
Assistant Attorney General	R. S. Henry	Jan., 1893..	Jan., 1895..	3,000
Comptroller	John D. McCall	Jan., 1893..	Jan., 1895..	2,500
Commissioner General Land Office	W. L. McGaughey	Jan., 1893..	Jan., 1895..	2,500
Commissioner Agriculture, Insurance, Statistics and History	J. E. Hollingsworth	Jan., 1893..	Jan., 1895..	2,000
Superintendent Public Instruction	J. M. Carlisle	Jan., 1893..	Jan., 1895..	2,500
Treasurer	W. B. Wortham	Jan., 1893..	Jan., 1895..	2,500
Adjutant General	W. H. Maury	Jan., 1893..	Jan., 1895..	2,000

* \$5 per diem during session of legislature.

UTAH—CAPITAL, SALT LAKE CITY.

Office.	Name.	Term began.	Term ends.	Salary.
Governor	Calob W. West	April, 1893..	April, 1897	\$2,600
Secretary of State	Charles C. Richards	1893.....	Sept. 6, 1897	1,800
Auditor Public Accounts				2,400
Treasurer				1,250
United States Attorney	John W. Judd	April, 1893..	April, 1897	250
Chief Justice	Charles S. Zane	1894.....	1898.....	3,000
Clerk Supreme Court	Chas. C. Richards		Ex-officio	Fees.
Insurance Commissioner				Fees.
School Commissioner	Jacob S. Boreman	During pleas	ure of Sup. C.	1,500

VERMONT—CAPITAL, MONTPELIER.

Office.	Name.	Term began.	Term ends.	Salary.
Governor	U. A. Woodbury	Oct. 6, 1894	Oct. 6, 1896	\$1,500
Lieutenant Governor	Zophar M. Mansur	Oct. 6, 1894	Oct. 6, 1896	*
Secretary of State	C. W. Brownell	Oct. 6, 1894	Oct. 6, 1896	1,800
Auditor	F. D. Hale	Oct. 6, 1894	Oct. 6, 1896	2,000
Treasurer	Henry F. Field	Oct. 6, 1894	Oct. 6, 1896	1,700
Chief Justice	Jonathan Ross	Oct. 6, 1894	Oct. 6, 1896	3,800

* \$0 a day during session of legislature.

VIRGINIA—CAPITAL, RICHMOND.

Office.	Name.	Term began.	Term ends.	Salary.
Governor.....	Chas. T. O'Ferrall...	Jan. 1, 1894	Dec. 31, 1897	\$5,000
Lieutenant Governor.....	R. C. Kent	Jan. 1, 1894	Dec. 31, 1897	600
Secretary of State.....	J. T. Lawless	Jan. 1, 1894	Jan. 1, 1896	2,000
Attorney General.....	R. Taylor Scott.....	Jan. 1, 1894	Jan. 1, 1896	2,000
Auditor.....	Morton Marye	Jan. 1, 1894	Jan. 1, 1896	3,000
Treasurer.....	A. W. Harman, Jr.....	Jan. 1, 1894	Jan. 1, 1896	2,000
Adjutant General.....	C. J. Anderson.....	Jan. 1, 1894	Jan. 1, 1896	1,500
Chief Justice.....	L. L. Lewis.....	Jan. 1, 1883	Jan. 1, 1895	3,800
Superintendent Public Instruction.....	John E. Massey.....	Jan. 1, 1894	Jan. 1, 1896
Railroad Commissioner.....	Jas. C. Hill.....	Jan. 1, 1894	Jan. 1, 1896	2,500

WASHINGTON—CAPITAL, OLYMPIA.

Office.	Name.	Term began.	Term ends.	Salary.
Governor.....	John H. McGray	Jan. 11, 1893	Jan. 11, 1897	\$4,000
Lieutenant Governor.....	F. H. Luce	Jan. 11, 1893	Jan. 11, 1897	1,000
Secretary of State and Insurance Commissioner.....	Jas. H. Price	Jan. 11, 1893	Jan. 11, 1897	2,500
Auditor.....	L. E. Grimes	Jan. 11, 1893	Jan. 11, 1897	2,000
Treasurer.....	O. A. Bowen	Jan. 11, 1893	Jan. 11, 1897	2,000
Attorney General.....	W. C. Jones	Jan. 11, 1893	Jan. 11, 1897	2,000
Adjutant General.....	R. G. O'Brien.....	Jan. 11, 1893	Jan. 11, 1897	1,500
Chief Justice.....	Chosen by court.....		
Clerk Supreme Court.....	S. C. Reinhart.....		Pleasure of Supr. court.	2,000
Superintendent Public Instruction.....	Chas. W. Bean	Jan. 11, 1893	July 11, 1897	2,500
State Printer.....	O. C. White	Jan. 1, 1893

WEST VIRGINIA—CAPITAL, CHARLESTON.

Office.	Name.	Term began.	Term ends.	Salary.
Governor.....	Wm. A. McCorkle....	Mar. 4, 1893	1897.....	\$2,700
Secretary of State.....	W. E. Chilton.....	Mar. 4, 1893	1897.....	1,000
Auditor.....	I. V. Johnson.....	Mar. 4, 1893	1897.....	2,300
Treasurer.....	John M. Rowan.....	Mar. 4, 1893	1897.....	1,400
Adjutant General.....	James A. Holy.....	Mar. 4, 1893	1897.....	1,500
Supreme Court Clerk.....	O. S. Long		Appointed by Court.	1,000
Superintendent Public Instruction.....	Virgil A. Lewis.....	Mar. 4, 1893	1897.....	1,500
Insurance Commissioner.....	Auditor.....		
Commissioner of Labor.....	J. Snyderstricker.....	Appointed	by Governor	1,300
Bank Examiner.....	C. A. Weaver.....	Appointed	by Governor	1,300

WYOMING—CAPITAL, CHEYENNE.

Office.	Name.	Term began.	Term ends.	Salary.
Governor	W. A. Richards.....	Jan. 7, 1895.	Jan., 1899...	\$2,000
Secretary of State.....	O. W. Burdick.....	Jan. 7, 1895.	Jan., 1899...	2,000
Auditor.....	W. O. Owen.....	Jan. 7, 1895.	Jan., 1899...	2,000
Treasurer.....	H. G. Hay.....	Jan. 7, 1895.	Jan., 1899...	2,000
Superintendent Public Instruction.....	Miss E. Reel.....	Jan. 7, 1895.	Jan., 1899...	2,000
Chief Justice	W. V. S. Grosbeck....	3,000

STATE GOVERNMENT.

Office.	Name.	Residence.	Salary.
Governor.....	William H. Upham ..	Marshfield.....	\$5,000
Lieutenant-Governor..	Emil Baensch.....	Manitowoc.....	1,000
Secretary of State.....	Henry Casson.....	Viroqua.....	5,000
Treasurer.....	Sewell A. Peterson...	Rice Lake.....	5,000
Attorney-General.....	William H. Mylrea...	Wausau.....	3,000
Superintendent Public Instruction.....	John Q. Emery.....	Albion.....	1,800
Railroad Commissioner.....	Duncan J. McKenzie..	Alma.....	3,000
Insurance Commissioner.....	William A. Fricke....	Milwaukee.....	3,000

EXECUTIVE DEPARTMENT.

<i>Names.</i>	<i>Legal residence.</i>	<i>Nativity.</i>
	GOVERNOR.	
William H. Upham.....	Marshfield.....	Massachusetts.
	LIEUTENANT GOVERNOR.	
Emil Baensch.....	Manitowoc.....	Wisconsin.
	PRIVATE SECRETARY.	
William J. Anderson.....	Milwaukee.....	Quebec.
	EXECUTIVE CLERK.	
Charles A. Coon.....	Marshfield.....	Wisconsin.
	MESSENGER.	
William Reid, Jr.,.....	Madison.....	Scotland.

STATE DEPARTMENT.

<i>Names.</i>	<i>Legal residence.</i>	<i>Nativity.</i>
	SECRETARY OF STATE.	
Henry Casson.....	Viroqua.....	Pennsylvania.
	ASSISTANT SECRETARY OF STATE.	
John M. Ewing.....	Milwaukee.....	Ohio.
	CHIEF CLERK.	
Gilbert E. Vandercook.....	Spencer.....	Wisconsin

STATE DEPARTMENT—Continued.

<i>Names.</i>	<i>Legal residence.</i>	<i>Nativity.</i>
BOOKKEEPER.		
Edward Loew.....	Milwaukee.....	Austria.
ASSISTANT BOOKKEEPER.		
John M. Nelson.....	Madison.....	Wisconsin.
PRINTING CLERK.		
Junius W. Hill.....	Chippewa Falls.....	Wisconsin.
FILING CLERK.		
W. W. Jones.....	Fox Lake.....	New York.
DOCUMENT CLERK.		
O. G. Loomis.....	Mauston.....	New York.
RECORDING CLERK.		
M. C. Keyes.....	Lake Mills.....	New York.
REGISTRATION CLERK.		
Kate Haughton.....	Retreat.....	Canada.
WARRANT CLERK.		
Ernest Kuechle.....	Milwaukee.....	Indiana.
COMPILING CLERK.		
George S. Read.....	Lake Geneva.....	New York.
MAILING CLERK AND JANITOR.		
John Lorigan.....	Necedah.....	Pennsylvania.

TREASURY DEPARTMENT.

STATE TREASURER.		
Sewell A. Petersen.....	Rice Lake.....	Norway.
ASSISTANT STATE TREASURER.		
Charles M. Dow.....	Madison.....	Wisconsin.
BOOKKEEPER.		
Nicholas Konrad.....	Milwaukee.....	Wisconsin.
ASSISTANT BOOKKEEPER.		
Thomas M. Purtell.....	Cumberland.....	Ohio.
CORRESPONDING CLERK.		
George V. Borchsenius.....	Baldwin.....	Wisconsin.
DEPOSIT CLERK.		
Henry Sanford.....	Manitowoc.....	England.
MAILING CLERK.		
Martin Augwick.....	Eau Claire.....	Norway.
MESSANGER.		
Louis R. Boll.....	Rice Lake.....	Wisconsin.
NIGHT WATCH AND JANITOR.		
Hugo S. Duke.....	Milwaukee.....	Wisconsin.

ATTORNEY GENERAL'S OFFICE.

<i>Names.</i>	<i>Legal residence.</i>	<i>Nativity.</i>
ATTORNEY GENERAL.		
William H. Mylrea.....	Wausau.....	New York.
ASSISTANT ATTORNEY GENERAL.		
Louis K. Luse	Stoughton.....	Wisconsin.
STENOGRAPHER.		
Charity Coe.	Viroqua.....	Wisconsin.

DEPARTMENT OF EDUCATION.

STATE SUPERINTENDENT.		
John Q. Emery.....	Albion	Ohio
ASSISTANT SUPERINTENDENT.		
Charles L. Harper.....	Lancaster	Virginia
INSPECTOR OF HIGH SCHOOLS.		
Willard H. Chandler.....	Burke.....	Vermont
CHIEF CLERK		
Frank T. Tucker.....	Ohio.....	Michigan.
LIBRARY CLERK.		
Lewis E. Gettle.....	Evansville.....	Pennsylvania.
CLERK		
Winona Merrick	Madison.....	New York.
MESSENGER.		
George H. Sayle.....	Janesville.	Wisconsin.

RAILROAD COMMISSIONER'S DEPARTMENT.

RAILROAD COMMISSIONER.		
Duncan J. McKenzie.....	Alma.	Canada.
DEPUTY COMMISSIONER.		
Jerre C. Murphy.....	Madison.	Kansas.
JANITOR.		
William A. Owens.. . . .	Dodgeville	New York.

COMMISSIONER OF INSURANCE DEPARTMENT.

COMMISSIONER.		
William A. Fricks	Milwaukee.....	New York.
DEPUTY COMMISSIONER.		
Emil Giljohann.....	Milwaukee.....	Wisconsin.
MESSENGER.		
W. H. Glanz.....	Madison.....	Germany.

BUREAU OF LABOR, CENSUS AND INDUSTRIAL STATISTICS.

<i>Names.</i>	<i>Legal residence.</i>	<i>Notivity.</i>
COMMISSIONER.		
Halford Erickson.....	West Superior.....	Sweden.
DEPUTY COMMISSIONER.		
Charles Lewiston.....	Hudson.....	Norway.
FACTORY INSPECTOR.		
Henry P. Fischer.....	Milwaukee.....	Illinois.
ASSISTANT FACTORY INSPECTOR.		
John DeGroff.....	Marshfield.....	New York.
CLERK.		
A. J. Wallace.....	Durand.....	Canada.
MESSENGER		
Louis W. Krueger, Jr.....	Watertown.....	Wisconsin.

STATE TREASURY AGENT.

TREASURY AGENT.		
Ralph C. Vernon.....	Madison.....	Wisconsin.

DEPARTMENT OF PUBLIC LANDS.

COMMISSIONERS OF PUBLIC LANDS.		
Henry Casson.....		Secretary of State.
Sewall A. Peterson.....		State Treasurer.
William H. Mylrea.....		Attorney General.
CHIEF CLERK.		
Egbert Wyman.....	Crandon.....	Wisconsin.
CLERKS.		
J. T. Huntington.....	Delton.....	New York.
P. H. Swift.....	Rice Lake.....	Vermont.
Geo. W. Brice.....	La Crosse.....	Vermont.
Amund Belland.....	Viroqua.....	Norway.
A. C. Morse.....	Lancaster.....	Ohio.
W. S. Hidden.....	Sun Prairie.....	Wisconsin.
M. B. Copp.....	Prescott.....	New York.
Frank Chesak.....	Wausau.....	Wisconsin.
Peter Hanson.....	Bloomington.....	Norway.

ADJUTANT-GENERAL'S DEPARTMENT.

<i>Names.</i>	<i>Legal residence.</i>	<i>Nativity.</i>
ADJUTANT GENERAL.		
Charles King	Milwaukee	New York
ASSISTANT ADJUTANT GENERAL.		
Worthie H. Patton	Oshkosh	New York
CLERK NATIONAL GUARD DIVISION.		
Mary W. Priestley	Mineral Point	Wisconsin
CLERK PENSION DIVISION.		
Edmund B. Gray	Milwaukee	New York.
CLERKS WAR RECORD DIVISION.		
Frederick L. Phillips	Madison	England.
Joseph H. Whitney	Baraboo	Massachusetts.
STENOGRAPHER.		
William C. Ginty	Chippewa Falls	Wisconsin
MESSENGER.		
Thomas B. Petford	Oshkosh	Wisconsin.

QUARTERMASTER GENERAL'S DEPARTMENT

<i>Names.</i>	<i>Legal residence.</i>	<i>Nativity.</i>
QUARTERMASTER GENERAL.		
Brigadier-General Oscar B. Zwietusch	Milwaukee	Wisconsin.
ASSISTANT QUARTERMASTER GENERAL.		
Major Allan F. Caldwell	Whitewater	Ohio.
ASSISTANT QUARTERMASTER.		
Captain Charles R. Williams	Milwaukee	Wisconsin.
CUSTODIAN MILITARY RESERVATION.		
Vacant.		
STOREKEEPER.		
Sergt. August C. Deimel	Watertown	Germany

DEPARTMENT OF PUBLIC PROPERTY.

<i>Names.</i>	<i>Legal residence.</i>	<i>Nativity.</i>
SUPERINTENDENT.		
C. E. Morley.....	Babcock ..	New York.
ASSISTANT SUPERINTENDENT.		
John Price, Jr	Wonewoc	Wales.
CLERK.		
F. D. Eyerly.....	Neillsville.....	Wisconsin.

<i>Names.</i>	<i>Legal residence.</i>	<i>Occupation.</i>
EMPLOYEES.		
W. H. Dean.....	Madison.....	Chief Engineer.
E. Hickman.....	Milwaukee.....	Assistant Engineer.
Henry Moore.....	Sullivan.....	Assistant Engineer.
W. J. McGee.....	Oconto.....	State Carpenter.
Chas. Gussman.....	Madison.....	Assistant Carpenter.
John Longfield.....	Madison.....	Fireman.
Christian Farley.....	Madison.....	Fireman.
H. J. Van Keulen.....	Madison.....	State Painter.
Jerry Sweeney.....	Madison.....	Steam and Gas Fitter.
Wm. E. Ferguson.....	Milwaukee.....	Receiving and Shipping Clerk.
J. W. Roberts.....	Portage.....	Storekeeper.
E. M. Smith.....	Milwaukee.....	Police.
C. C. Bennett.....	South Wayne.....	Police.
J. B. McCoy.....	Prairie du Sac.....	Police.
John Ashton.....	Alma Center.....	Police.
Will Evans.....	Onalaska.....	Police.
J. S. Lynch.....	Avon.....	Police.
Ovey Johnson.....	Madison.....	Night Watch.
John Abaly.....	Madison.....	Night Watch.
A. M. Beach.....	Prairie du Chien.....	Elevator Attendant.
James McNair.....	Oshkosh.....	Laborer.
S. D. Fisher.....	Brodhead.....	Foreman Labor Force.
E. P. Upham.....	Pardeeville.....	Janitor Board of Control.
L. T. Huffman.....	Sparta.....	Messenger Board of Control.
Harry McNichols.....	Shawano.....	Messenger Historical Society.
M. J. Rawson.....	Whitewater.....	Janitor Supt. Public Property.
E. E. Alford.....	Madison.....	Janitor Supreme Court.
A. T. Tucker.....	Whitehall.....	Janitor Agricultural Society.
C. C. Lincoln.....	Tomahawk.....	Art Gallery Attendant.
J. J. O'Neil.....	Milwaukee.....	Messenger Attorney General.

STATE BOARDS, COMMISSIONS AND AGENTS.

REGENTS OF UNIVERSITY.

See page 496.

REGENTS OF NORMAL SCHOOLS.

See page 507.

STATE BOARD OF CONTROL.

See page 517.

BOARD OF EXAMINERS FOR ADMISSION TO BAR.

Joshua Stark, President.....	Milwaukee.
George G. Green.....	Green Bay.
L. J. Rusk.....	Chippewa Falls.
Gilbert M. Woodward.....	La Crosse.
A. L. Sanborn, Secretary.....	Madison.

SCHEDULE OF MEETINGS FOR 1895.

At Madison, April 30; at Milwaukee, August 27 and December 17.

STATE PENSION AGENT.

Col. E. B. Gray	Milwaukee.
-----------------------	------------

STATE LIBRARY

TRUSTEES EX OFFICIO.

Harlow S. Orton.....	Chief Justice Supreme Court.
John B. Cassoday.....	Justice Supreme Court.
John B. Winslow.....	Justice Supreme Court.
Silas U. Pinney.....	Justice Supreme Court.
Alfred W. Newman.....	Justice Supreme Court.
Wm. H. Mylrea.....	Attorney General.

LIBRARIAN.

John R. Berryman.....	Madison.
-----------------------	----------

MESSENGER.

Spencer Haven.....	Ankerst
--------------------	---------

STATE BOARD OF HEALTH AND VITAL STATISTICS.

<i>Names.</i>	<i>Residence.</i>	<i>Term expires.</i>
G. W. Harrison, M. D.....	Ashland.....	1st Monday in Feb., 1896
F. H. Bodenius, M. D.....	Madison.....	1st Monday in Feb., 1897
C. H. Marquardt, M. D.....	La Crosse.....	1st Monday in Feb., 1898
U. O. B. Wingate, M. D.....	Milwaukee.....	1st Monday in Feb., 1899
Q. O. Sutherland, M. D.....	Jan sville.....	1st Monday in Feb., 1900
J. Henry McNeel, M. D.....	Fond du Lac.....	1st Monday in Feb., 1901
Solon Marks, M. D.....	Milwaukee.....	1st Monday in Feb., 1902
Solon Marks, M. D.....	Milwaukee.....	President
U. O. B. Wingate, M. D.....	Milwaukee.....	Secretary

The State Board of Health was established by chapter 366, laws of 1876, and consists of seven members, one of whom is appointed annually by the governor, to serve for a period of seven years. The Board, however, elects its own officers, and its organic act provides that if the secretary is elected outside of the appointed members he becomes *ex-officio* a member of the Board, increasing the number of members to eight.

The Board meets in the months of January and June by legal requirement, and holds such other special meetings as are requested by members, or directed by the president. It has an annual appropriation of \$5,500.00 from which all expenses are paid, including all printing, except the printing of its biennial reports. No member of the Board receives any compensation for his services but the Secretary, who is paid an annual salary which is fixed by the Board. The actual expenses of members when on duty are paid out of the appropriation.

The law by which the Board was established provides that it shall have a "general supervision of the interests of the health and life of the citizens of the state," and directs that "they shall make sanitary investigation and inquiries respecting the causes of disease, especially epidemics, the causes of mortality and the effects of localities, employments, conditions, habits and circumstances, and shall diffuse such information among the people of the State." The law also gave to the Board an advisory relation to all local Boards of Health. Subsequent legislation has made the organization of such Boards obligatory in every town, village and city in the State, and has made it the duty of all physicians to report contagious diseases to such Boards, and of all such Boards to report to the State Board of Health relative to these diseases, and any other facts whenever required. During the year 1891, eleven hundred and forty five (1,145) of these local Boards reported their full organization to this Board in accordance with instructions, and through these Boards the State Board of Health has been able to reach nearly every locality in the State.

The Board has charge of all matters relating to general quarantine, and in emergency can make rules and regulations for the protection of the public health, which it is the duty of all local and general officers of the State to respect and enforce.

The Board invites correspondence and co-operation from all citizens of the State who are interested in the object for which it is laboring, to-wit: **The prevention of disease and the preservation of the health and lives of the people.**

STATE BOARD OF PHARMACY.

A. F. Menges.....	Madison.....	1900
Henry C. Schranck.....	Milwaukee.....	1896
E. B. Heimstreet.....	Janesville.....	1897
C. R. Bechmann.....	Fountain City.....	1898
Herman O. Frank.....	Milwaukee.....	1899

OFFICERS OF THE BOARD.

Henry C. Schranck.....	President
E. B. Heimstreet.....	Secretary and Treasurer

The State Board of Pharmacy was established by chapter 167, of the laws of 1882, amended in 1885 and 1887. The Board consists of five members, who are appointed by the governor, for a term of five years.

Members receive five dollars per day for actual service, the secretary receiving no per diem, but a salary of five hundred dollars. All salaries and expenses are paid from receipts of examinations, and dues from the druggists of the state.

The law establishing the board provides that it shall be the duty of the board to examine all applications for registration, submitted in proper form; to grant certificates of registration to such persons as may be entitled to the same under provisions of the act; to cause the prosecution of all persons violating its provisions; to report annually to the governor and to the Wisconsin Pharmaceutical Association upon the condition of pharmacy in the state, which said report shall also furnish a record of the proceedings of said board for the year, as well as the names of all pharmacists duly registered.

The board holds meetings for examination of applicants and such other business as pertains to its duties, at least once in three months. Thirty days' notice of such meetings is required to be given.

None but registered pharmacists are allowed to sell poisons or to compound prescriptions. Licentiate in pharmacy by examination in other states are registered without further examination.

All pharmacists are required to pay a fee of one dollar per year registration, they are held responsible for quality of all drugs and chemicals or medicines sold or dispensed by them. The average expenses of the board have been \$1,514 a year, which has been paid from its own treasury and no funds have ever been drawn from the state. There has been paid to the state, funds from fines amounting to sixteen hundred and fifty dollars (\$1,650) exclusive of costs, in some forty cases.

Since 1882, sixteen hundred and ninety four have attended the examinations, five hundred and fourteen received licentiate, five hundred and eleven assistant certificates, six hundred and sixty-nine were rejected. One hundred and seventy-one have been registered by examination in other states. The Board records show that from April, 1882, seventeen hundred and sixty-eight received the first grade certificates, ninety-one minors and six hundred and sixty nine assistants. Of the first grade certificates sixteen hundred and fifteen died, left the state or retired from business, leaving 1,063 first grade. Of the assistants, three hundred and forty died, cancelled certificates by receiving first grade, or dropped out, leaving 329 assistant certificates. Of the minor, fifty-four have been cancelled, leaving thirty-seven in force. The total registration in force is 1,153 first grade, 37 minors, 329 assistants, making total number of registered druggists in Wisconsin, 1,519.

STATE BOARD OF DENTAL EXAMINERS.

<i>Name.</i>	<i>Residence.</i>	<i>Term expires</i>
Chas. C. Chittenden.....	Madison.....	May 2, 1900.
J. P. Carmichael.....	Milwaukee.....	May 2, 1899.
George H. McCausey.....	Janesville.....	May 2, 1897.
Edgar Palmer.....	La Crosse.....	May 2, 1898.
R. G. Richter.....	Milwaukee.....	May 2, 1899.

OFFICERS OF BOARD.

Chas. C. Chittenden.....	President.....	Madison.
Edgar Palmer.....	Secretary.....	La Crosse.

The State Board of Dental Examiners was organized under chapter 120, laws of 1885. The board is appointed by the Governor. The expenses of the board are paid out of fees received.

The board meets annually on the third Tuesday in July, at the place selected for meeting of Wisconsin State Dental Society, which place of meeting is selected by the society.

The following is a synopsis of the business of the board since its organization:

Year Ending—	Regis- tered.	Li- censed by di- ploma.	Li- censed by ex- amina- tions.	Appli- ca- tions.	Re- jected.	Prose- cutions.	Convic- tions.	Meet- ings held.
September 30, 1886.....	352	20	5	5	2
September 30, 1887.....	356	12	10	12	2	1	1	2
September 30, 1888.....	354	30	5	9	4	2	1	2
September 30, 1889.....	352	6	1	1	1
September 30, 1890.....	363	35	3	4	1	2	1	2
September 30, 1891.....	373	52	7	10	2	3	2	2
September 30, 1892.....	375	53	9	9	2	2	2
September 30, 1893.....	380	42	11	11	2
September 30, 1894.....	449	47	8	21	13	2

COMMISSIONERS OF FISHERIES.

Name.	Residence.	Term expires.
The Governor ex-officio.		
Edwin E. Bryant, President	Madison	April 1, 1897
W. J. Starr	Eau Claire	April 1, 1897
Calvert Spensley, Secretary and Treas.	Mineral Point	April 1, 1898
James J. Hozau	La Crosse	April 1, 1898
George F. Peabody	Appleton	April 1, 1899
Currie G. Bell	Bayfield	April 1, 1899
James Nevins, Superintendent	Madison	

The Wisconsin fish commission was established in 1874, and originally consisted of three members. The number was increased to seven in 1878, six appointed by the governor and the other being the governor ex-officio. It maintains two hatcheries, one at "Nine Springs," four and one half miles from Madison, for the hatching of brook trout, California trout, and carp, and one at Milwaukee, where whitefish and wall-eyed pike are hatched. The work of the commission is supported by an annual appropriation of \$12,000. During the two years last past the follow distribution of fry has been made:

Name of Species.	1893.	1894.
Brook trout	1,615,000	3,765,000
Rainbow trout	1,675,000	2,555,000
Wall-eyed pike	5,500,000	9,600,000
Carp	8,500	8,125
Black bass	29,000	73,000
Whitefish	35,000,000	36,000,000
Impregnated eggs	14,249,000	10,777,000
White bass (full grown)		4,964
Brook trout (male, full grown)		6,447
Total	58,826,050	62,780,536

The commission has a car fitted expressly for the collection, transportation and distribution of fish and fry, which greatly facilitates its work. This car traveled in 1893, 12,840 miles, and in 1894, 23,618 miles.

The rapid increase in the fishing industries of the state renders the work of this commission of the highest importance. In 1893 there was taken from the Wisconsin waters of Lakes Michigan, Superior and Green Bay, 40,113,025 pounds of fish, and in 1894, 28,998,942. The decrease was occasioned by an extraordinarily bad fishing season. In 1894 the industry on these lakes employed property to the amount of \$1,016,278, and 1,440 persons. No estimate could be made of the quantity and value of the fish taken from inland waters.

Persons desiring fry to stock streams or lakes may obtain all requisite information as to the conditions and method of obtaining them from any of the commissioners or the superintendent.

DAIRY AND FOOD COMMISSION.

<i>Names.</i>	<i>Legal Residence.</i>	<i>Nativity.</i>
	COMMISSIONER.	
Henry C. Adams.....	Madison.....	Wisconsin.
	DAIRY EXPERT.	
W. W. Chadwick.....	Monroe.....	Wisconsin.
	STATE CHEMIST	
A. L. Mitchell.....	Milwaukee.....	Wisconsin.
	MEESSENGER,	
John Scanlon.....	Menomonee.....	Michigan.

STATE FISH AND GAME WARDEN.

James T. Ellarson.....	Wautoma.
------------------------	----------

STATE VETERINARIAN.

J. L. Scott.....	Beaver Dam.
------------------	-------------

STATE BOARD OF IMMIGRATION.

Created by chapter 235, laws of 1895.

MEMBERS.

William H. Upham.....	Governor.
Henry Casson.....	Secretary of State.

EX OFFICIO.

H. I. Besse.....	Butternut.
J. J. Nelson.....	Amherst.
Ole Larson.....	Osceola Mills.
Geo. W. Bishop, secretary.....	Rhineland.

LIST OF INSPECTORS OF ILLUMINATING OILS,

With their postoffice addresses and territory forming their districts.

DR. H. B. TANNER, SUPERVISOR.....Kaukauna, Wis.

P. O. Address.	Inspector.	Territory forming the district.
Antigo	Fred W. Kiefer.....	Langlade county and towns of Aniwa, Birnamwood and Eland Jct. in Shawano county.
Appleton.....	Dan Eren	Outagamie county, and that part of New London lying in Waupaca county.
Ashland.....	M. J. Hart	Ashland and Bayfield counties.
Beaver Dam.....	W. D. Chandler.....	Leaver Dam and towns on the C., M. & St. P. Ry. from Minnesota Jct. to and including Fox Lake and Randolph.
Beloit.....	E. G. Smith.....	The south half of Rock county except the city of Janesville.
Benton	W. H. Nehls.....	The towns of Leadmine, Etna, New Digings, Hazel Green, Cuba City, Jenkinsville, Siraubridge, Buncombe, Elmo, St. Rose and Benton in Grant and La Fayette counties.
Black River Falls	David F. Mason.....	Jackson county and northern tier of townships in Monroe county.
Burlington	Joseph A. Miller	Towns of East Troy, Spring Prairie and Lyons and Bloomfield in Walworth county; towns of Waterford, Rochester and Burlington in Racine county, and the towns of Wheatland, Randall and Salem in Kenosha county.
Cameron	O. S. Hurlbert	Barron, Washburn and Sawyer counties.
Chippewa Falls	W. H. Howieson	Chippewa county and towns of Thorpe, Lombard, Withee and Curtis in Clark county, and towns on Wis. Cen. Ry. west to Glenwood.
Durand	Walter Schur	That part of Pepin county lying east of the Chippewa river.
Eau Claire.....	Jos. Bletcher.....	Eau Claire county, and towns on S. Ste. M. & S. W. Ry. from Fairchild to and including Mondovi.
Fond du Lac	R. F. Sezsmith	Fond du Lac county except the town of Ripon; Green Lake county except towns on Ch. & N. W. Ry. and the city of Berlin; with the towns of Lomira, Leroy, Chester, Burnett, Williamtown, Theresa, Hubbard, Herman and Rubicon in Dodge county and Washington county.
Green Bay	J. H. Leonard	Brown, Door and Kewaunee counties.
Hudson.....	Robert Dinsmore.....	Polk, St. Croix and Pierce counties and that part of Pepin county west of Chippewa river.
Marshfield.....	C. H. Doern	Wood county and towns on Wis. Cen. Ry. from Marshfield to and including Medford, and to and including Greenwood in Clark county.
Hurley	Griff Thomas.....	Iron county.
Kenosha	J. A. Jackson	Kenosha county, except towns of Wheatland, Randall and Salem.
La Crosse	E. W. Chamberlain	La Crosse, Buffalo and Trempealeau counties, except towns on S. Ste. M. & S. W. Ry.; Vernon county and towns on C. & N. W. Ry. in Monroe county from Viroqua Jct. to Vernon county line.
Madison	R. J. McConnell.....	Dane county; towns on C. & N. W. Ry. in Columbia and Sauk counties from Madison to and including Devils Lake; the towns on the C., M. & St. P. Ry. in Iowa and Sauk counties to and including Prairie du Sac and Spring Green.
Manitowoc	Richard Maguire.....	Manitowoc county.
Mariette	J. J. Andrew.....	Marinette and Florence counties.
Nerrill	D. E. Dean.....	Lincoln county.

INSPECTORS OF ILLUMINATING OILS—Continued.

P. O. Address	Inspector.	Territory forming the district.
Milton Jct.	K. W. Tanner	The north half of Rock county including the city of Janesville; the south half of Jefferson county, and the towns of Whitewater and Richland in Walworth county.
Milwaukee	F. W. Kuth	Milwaukee county.
Monroe	B. T. Raymond	Green county.
Montello	W. O'Brien	Margnette, Waushara, Adams counties.
Menominee	Theo. Hoagland	Dunn county except towns on Wisconsin Central Ry.
Necedah	G. N. Huckins	Necedah township in Juneau county.
Neillsville	P. A. Lee	Clark county except towns on Wisconsin Cen. Ry.
Neenan	J. F. Ellis	Neenah and Menasha, and towns on Wis. Cen. Ry. in Waupaca county and Calumet county.
Oconto	C. J. Francis	Oconto and Shawano counties and towns of Clintonville, Buckbee and Marion in Waupaca county.
Oshkosh	W. H. Boyd	Winnebago county except cities of Neenah and Menasha, the town of Ripon in Fond du Lac county, the city of Berlin and the towns on the C. & N. W. Ry. in Green Lake county.
Portage	Chas. Mohr, Jr.	Columbia county except towns of Lodi and Westpoint.
Platteville	John Fawcett	Grant, Iowa and La Fayette counties not otherwise assigned.
Phillips	Matt Christiansen	Price county and towns of Westboro, Whittlesby and Chelsea in Taylor county.
Waunakee	O. P. Vaughn	Crawford county; the town on Prairie du Chien division of C. M. & St. P. Ry. from Prairie du Chien to and including Arooa; the towns on the C. & N. W. Ry. from Woodman to and including Fennimore and the towns on the C., B. & N. Ry. in Grant county.
Racine	Chas. F. Brewer	Racine county except the towns of Waterford, Rochester and Burlington.
Rhineland	F. C. Ulrich	Richland county.
Richland Center	A. S. Ripley	Oneida, Vilas and Forest counties.
Sharon	J. B. Stupfeld	Town of Sharon in Walworth county.
Sheboygan	Geo. Sullivan	Sheboygan and Ozaukee counties.
Stevens Point	A. J. Booth	Portage county and Waupaca county except the towns on W. C. Ry. and the towns on M., L. S. & W. Ry.
Tonah	W. H. Jackson	Juneau county except towns on C. & N. W. Ry. and Necedah township with the towns on the C. M. & St. P. Ry. in Monroe county from Oakdale to and including Sparta.
Walworth	H. K. Adams	Town of Walworth in Walworth county.
Watertown	H. Werthkimer	North half of Jefferson county and towns on C. & N. W. Ry. to and including Juneau and towns on C. M. & St. P. Ry. to and including Elba in Dodge county.
Waukesha	T. H. Taylor	Waukesha county.
Wausau	Ed. Heumann	Marathon county.
West Superior	John Duffor	Douglas county.
Wongwoc	J. R. DeGarmo	Towns on C. & N. W. Ry. from Summit to and including Baraboo.

MISCELLANEOUS STATE SOCIETIES.

The following associations and societies are not under the control of the state government, but are given here as a matter of information and reference. Some of them are encouraged by annual appropriations from the state, while the transactions of some of the associations are published by the state. The State Historical Society is the corporate trustee of the state; the governor, secretary of state, and state treasurer are *ex-officio* members of its managing board; and vouchers for disbursements from its annual state appropriation are by law filed with the governor.

STATE HISTORICAL SOCIETY OF WISCONSIN.

John Johnston	Milwaukee.....	President.
Reuben G. Thwaites.....	Madison	Secretary.
Frank F. Prouffitt.....	Madison	Treasurer.
Isaac S. Bradley	Madison	Librarian.
Minnie M. Oakley.....	Madison	Assistant Librarian.
Emma A. Hawley, Annie A. Nunns, and Florence E. Baker.....	Madison	Library Assistants.

The State Historical Society of Wisconsin was originally organized in October, 1846, with A. Hyatt Smith as president, and Thomas W. Sutherland as secretary. In January, 1849, there was a reorganization, with Gov. Nelson Dewey as president, a list of vice presidents covering all the counties of the state, and Increase A. Lapham as secretary. But for various reasons the society did not prosper during its earlier years, and a second reorganization was effected under an act of legislature approved March 4, 1853. This charter the society still works under, and since the annual meeting on the first Thursday in January, 1854, the growth of its influence and importance has been steady and rapid. At this meeting, Lyman C. Draper was chosen secretary. With conspicuous ability, he served the society for thirty three years, until the annual meeting of January 6, 1887, when he declined re-election; he was then in his 73d year, and desirous of devoting his remaining days (he died August 26, 1891) to completing some individual literary work which he had long had in hand. At this annual meeting of January 6, 1887, Reuben G. Thwaites, who had been for two years previous the assistant secretary, succeeded Dr. Draper as the executive officer of the society, and the editor of its publications. Daniel S. Durris became identified with the society in 1856, as librarian, remaining constantly in service until his death, August 31, 1892. He was succeeded by Isaac S. Bradley, who had been assistant librarian since April, 1873.

When Secretary Draper took direction of the society's fortunes, its library consisted of but fifty volumes and pamphlets; there was neither museum nor art gallery, and the institution was quartered in a corner of the secretary of state's office. To-day the society is domiciled in the south wing of the capitol, two floors being devoted to its now famous library, and another — partitioned into three halls — to its growing museum of ethnology, archeology, and history, and its historical portrait gallery, in which are displayed oil portraits of over 200 distinguished Wisconsin pioneers and Indian chiefs. Its collection of relics of the War of Secession is large and interesting. About 50,000 persons visit the museum and portrait gallery annually, while the library attracts scholars and specialists from all parts of the west and south.

The library accessions number some 7,500 books and pamphlets per year. At present the shelves contain about 175,000 books and pamphlets, covering every department of

American history, as well as taking a general sweep of English and continental history, and scientific development. The library is also particularly strong in genealogy, bound newspaper files, Shakespeariana, and sets of the periodicals indexed in "Poole." It has a notable collection of works by Wisconsin authors. Its collection of bound manuscripts numbers over 600 stout folio volumes, covering the frontier history of the Mississippi basin; and in Western history generally, no other library approaches this. It is of particular value as an aid to the students of the State University, who daily throng the reading rooms and deem the ample facilities for original research there given them, as one of the most important advantages of student life at the capital.

This flourishing institution ranks third in importance among American historical societies, and certainly is the most important west of the Alleghanies; indeed, it is recognized by experts as the most active and enterprising of them all. It has done and is doing a noble work for Wisconsin — indeed for the entire west — by resurrecting and perpetuating the records of our development in its volumes of Wisconsin Historical Collections, thirteen in number, which contain practically all the materials now obtainable for the varied and romantic history of our commonwealth; by collecting and keeping up, abreast of the times, a library of Americana, which as to size and scope has but two rivals in this country, and they on the Atlantic slope; and by maintaining a museum and a portrait gallery which are of growing interest and educational value to the citizens of the state. The several publications of the society take high rank among men of letters everywhere, and are eagerly sought for by students of American history.

The society receives an annual appropriation of \$5,000, on condition that the sum shall be expended for the purposes of the society, and that the society shall hold all its present and future collections and property for the state, and shall not sell, mortgage, or dispose of, or remove from the capitol its collections without authority from the legislature; provided, that duplicates may be sold or exchanged for the benefit of the society. In addition to this annual appropriation, the officers of the society have collected, after twenty-two years of persistent efforts, by means of individual bequests, donations, and membership dues, a binding fund of some \$27,000. An Antiquarian fund is also well under way, to be devoted in due time to original historical investigation, or the purchase of rare manuscripts or other historic relics within the limits of the state. Other special funds, particularly one for the purchase of accessions for the museum, are immediate needs.

STATE AGRICULTURAL SOCIETY.

President.....	S. D. Hubbard	Mondovi.
Ex-President	A. C. Parkinson	Madison.
Secretary.....	T. J. Fleming.....	North Greenfield.
Treasurer.....	M. R. Doyon	Madison.

VICE-PRESIDENTS.

N. D. Fratt.....	Racine.
T. L. Newton.....	Beaver Dam.
John M. True	Baraboo.
M. J. Haisler	Milwaukee.
George McKerrow	Sussex.
C. E. Angell.....	Oshkosh.
A. A. Arnold.....	Galesville.
C. G. Wilcox.....	DePere.
F. M. Stevenson.....	Marinette.
George Martin.....	Hudson.

ADDITIONAL MEMBERS OF BOARD.

C. M. Clark	Whitewater.
E. B. Heimstreet.....	Janesville.
H. C. Adams.....	Madison.
Ralph C. Vernon.....	Madison.
George Wylie	Leeds.
J. E. Hansen	Milwaukee.
George G. Cox.....	Mineral Point.
C. A. Youmans.....	Neillsville.
T. M. Blackstock.....	Sheboygan.
G. T. Hodges	Monroe.

The Society was organized December 3, 1846, its first fair being held in Janesville in October, 1851. Annual fairs have been held since with the exception of the years 1862 and 1863 most frequently in Madison and Milwaukee.

In 1891 the society purchased permanent fair grounds in Milwaukee.

These grounds consist of 140 acres of land admirably adapted to the purpose to which they are dedicated.

An excellent one-mile track, fine grand stand, a full line of convenient, substantial exhibition buildings, and a system of water works supplied from an inexhaustible flowing well upon the grounds, have been added at an expense of some \$85,000, and Wisconsin now has one of the best equipped fair grounds in the Northwest.

Annual conventions for the discussion of farm topics are held by the Society at the Capitol in Madison the first week in February, the proceedings being published in the Reports of the Society, 13,000 copies of which are published each year. The Society's rooms are in the north side of the west wing of the Capitol.

WISCONSIN DAIRYMEN'S ASSOCIATION.

OFFICERS OF THE BOARD.

C. H. Everett.....	Beloit.....	President.
D. W. Curtis.....	Ft. Atkinson.....	Secretary.
H. K. Loomis.....	Sheboygan Falls.....	Treasurer.

Executive Committee—Chester Hazen, Fond du Lac county; Stephen Faville, Walworth county; C. R. Beach, Walworth county; *W. H. Morrison, Dane county; H. C. Adams, Dane county; Prof. W. A. Henry, Dane county; W. D. Hoard, Jefferson county.

STATE HORTICULTURAL SOCIETY.

L. G. Kellogg.....	Ripon.....	President.
Charles Hirschinger.....	Baraboo.....	Vice-President.
A. J. Phillips.....	West Salem.....	Secretary.
R. J. Coe.....	Fort Atkinson.....	Treasurer.
John L. Herbst.....	Sparta.....	Cor. Secretary.

* Deceased.

WISCONSIN SHORT-HORN BREEDERS' ASSOCIATION.

S. R. Webster.....	Danville.....	President.
J. C. Kiser.....	Oregon.....	Vice President.
J. N. Chamberlin.....	Beloit.....	Vice President.
H. B. Drake.....	Beaver Dam.....	Secretary and Treasurer.
Additional Members of Executive Board—A. A. Arnold, Galesville; C. G. Ran, Mount Calvary.		

WISCONSIN JERSEY BREEDERS' ASSOCIATION.

George E. Bryant.....	Madison.....	President.
E. F. Riley.....	Madison.....	Treasurer.
H. C. Taylor.....	Orfordville.....	Secretary.

DIRECTORS.

Three Years—H. D. Hilt, H. Sanford, H. C. Adams.
 Two Years—F. D. Hinkley, J. M. Smith, H. A. Phillips.
 One Year—C. D. Miller, C. Snashall, H. Harnden.

WISCONSIN SWINE BREEDERS' ASSOCIATION.

George Wylie.....	Leeds.....	President.
Frank Austernian.....	Waukesha.....	Secretary.
H. F. Palmer.....	Springfield.....	Treasurer.

WISCONSIN SHEEP BREEDERS' AND WOOL GROWERS' ASSOCIATION.

J. N. Crawford.....	Mukwonago.....	President.
Andrew Kull.....	Lake Geneva.....	Vice-President.
H. J. Wilkinson.....	Whitewater.....	Secretary.
C. R. Gibbs.....	Whitewater.....	Secretary.
W. H. Hardy.....	Geneseo.....	Treasurer.

WISCONSIN FARMERS' ALLIANCE.

W. E. Fay.....	Star Prairie.....	President.
Geo. E. Stowe.....	Ironton.....	Vice-President.
Tools.....	Baraboo.....	Secretary.
de Lappitt.....	Baraboo.....	Treasurer.

WISCONSIN STATE GRANGE.

W. Churchill.....Porter's Mills..... Worthy Master.
 E. G. Pound..... Evansville.....Secretary.
 Executive Committee—S. C. Carr, one year; W. H. Doane, two years; H. E. Huxley,
 three years.

STATE FORESTRY ASSOCIATION.

Paul Bechtner¹.....Milwaukee.....President.
 B. S. Hoxie.....Evansville.....Vice President.
 C. R. Barnes.....Madison.....Treasurer.
 L. S. Cheney.....Madison.....Secretary.

Other members of executive committee—H. C. Putnam, Eau Claire; C. A. Hutchins,
 Madison; Albert Salisbury, Whitewater.

¹ Resigned, November 19, 1894.

WISCONSIN LIBRARY ASSOCIATION.

F. A. Hutchins.....President.....Madison.
 Walter M. Smith.....Vice President.....Madison.
 Miss L. E. Stearns.....Sec'y and Treas.....Milwaukee.

The officers constitute the executive committee.

Annual meeting at Madison, February 13-14, 1895.

WISCONSIN BEE KEEPERS' ASSOCIATION.

Frank Wilcox.....Mauston.....President.
 Rev. H. A. Winter.....Madison.....Vice President.
 H. Lathrop.....Browtown.....Rec. Secretary.
 J. W. Vance.....Madison.....Cor. Secy. and Treas.

FARMERS' ALLIANCE AND INDUSTRIAL UNION OF WISCONSIN.

C. M. Butt.....Viroqua.....President.
 John Stevenson.....Falls City.....Vice-President.
 W. F. Donaghue.....Star Prairie.....Secretary and Treasurer.

WISCONSIN TEACHERS' ASSOCIATION.

OFFICERS FOR 1895.

President—W. J. Brier, River Falls.

Secretary—G. L. Bowman, Superior.

Treasurer—J. F. Simms, Onalaska.

Vice-Presidents—R. H. Halsey, Oshkosh; H. A. Simonds, Stevens Point; Matilda E. Reul, Baraboo.

Members of the Executive Committee—R. B. Dudgeon, Madison; Margaret Hosford, Whitewater; D. D. Mayne, Janesville; County Superintendent David Throne, Rock county; C. D. Kipp, Elkhorn.

This association was organized in 1853 and incorporated by legislative enactment in 1855. Its purpose is the mutual improvement of its members and the promotion of popular education through out the state.

Since its organization this association has held forty-two annual, and since 1867, twenty-four semi-annual sessions. The annual sessions were held in July at a place determined upon by a committee of the association, and the executive sessions in December at the state capitol.

In 1869 the plan of holding two sessions was abandoned, and the time of the regular sessions was changed to December. The object of this change was to encourage the formation of section meetings. This change has resulted in the organization of four auxiliary State Teachers' Associations—a Southeastern, a Southwestern, a Northeastern and Northwestern, which associations now hold annual meetings in their respective sections of the state.

The State University, the normal schools, and the various colleges of the state, are largely represented in the work of the association by the members of their faculties. A considerable number of city and county superintendents, as well as high school and graded school teachers, are actively identified with it.

The membership fees are one dollar per annum for gentlemen, and fifty cents for ladies. Though entirely non-partisan, the association has exercised much influence in shaping state legislation upon educational matters. Its deliberations consist mainly in the discussion of practical questions relating to school organization and management and methods of instruction. Some of the papers read before the association are published in the Wisconsin Journal of Education, which is the joint organ of the association and of the state department of public instruction. The Journal was originally edited under the direction of the association by a committee and editor directed to perform that duty. Subsequently it was published and edited by the state superintendent and his assistant. In the year 1885 the ownership of the Journal was transferred to the association, and it was placed under the editorial and business management of Dr. J. W. Stearns, professor of philosophy and pedagogy in the State University. In 1891 the Midland School Journal, published in Madison, was combined with the Wisconsin Journal of Education, which is now controlled and edited by J. W. Stearns and A. O. Wright. By the state law "each school district clerk and each town clerk or secretary of a town board of directors, may subscribe annually for one copy of the Wisconsin Journal of Education to be paid for by the district or town respectively, out of the school money."

WISCONSIN PRESS ASSOCIATION.

President—John Nagle, Manitowoc.
 Vice Presidents—C. A. Booth, Monroe; Peter Richards, Lodi; E. L. Luckow, Baraboo;
 W. E. Cramer, Milwaukee; W. T. Keeley, West Bend; L. W. Chapman, Plainfield; Percy
 Atkinson, Eau Claire; W. A. Gardner, Green Bay; J. M. Chapple, Ashland; C. R. Morse,
 River Falls,
 Secretary—O. F. Rocasler, Jefferson.
 Assistant Secretary—Mrs. Julia L. C. Osborn, La Crosse.
 Treasurer—Mrs. G. C. Ginty, Chippewa Falls.
 Executive Committee—C. W. Bowron, Oshkosh; R. J. Flint, Menomonie; E. E. Sarager,
 Washburn; M. P. Rindlaub, Piatteville; E. T. Wheelock, Wausau.

WISCONSIN ACADEMY OF SCIENCES, ARTS AND LETTERS.

PRESIDENT.

Charles Richard Van Hise, Ph. D Madison.

VICE PRESIDENTS.

James J. Blaisdell, D. D. Beloit
 Charles Dwight Marsh, A. M. Ripon
 Augustus J. Rogers, Ph. D. Milwaukee.

SECRETARY.

Charles Reid Barnes, Ph. D. No. 616 Lake St., Madison.

TREASURER.

Samuel Dexter Hastings Madison.

LIBRARIAN.

Frank Gaylord Hubbard, Ph. D. Madison.

CURATOR.

Garry Eugene Culver, A. M. Stevens Point.

WISCONSIN NATIONAL GUARD.

COMMANDER IN CHIEF AND STAFF.

Office.	Rank.	Name.	Residence.	Appointed.
Commander in Chief.	Governor....	William H. Upham...	Marshfield....	Jan. 7, 1895
Adjutant and Inspector General.	Brig. Gen.	Charles King.....	Milwaukee....	Jan. 7, 1895
Assist. Adjutant General.	Major.....	Worthie H. Patton...	Oshkosh.....	Jan. 7, 1895
Assist. Inspector General.	Colonel.....	William L. Buck.....	Madison.....	Apr. 2, 1894
Surgeon General.	Brig. Gen.	Frederick W. Byers...	Monroe.....	Jan. 7, 1895
Quartermaster and Commissary General.	Br g. Gen.	Oscar B. Zwietusch...	Milwaukee....	Jan. 7, 1895
Assist. Quartermaster General.	Major.....	Allan F. Caldwell....	Whitewater...	Jan. 7, 1895
Assist. Quartermaster Gen. Insp. of Small Arms Practice.	Captain.....	Charles R. Williams...	Milwaukee....	June 1, 1895
Colonel.....	George Graham.....	Tomah.....	Jan. 7, 1895	
Military Secretary and Acting Judge Advocate General.	Colonel.....	John J. Esch.....	La Crosse....	Jan. 7, 1895
Acting Postmaster General.	Colonel.....	Moses R. Doyon....	Madison.....	Jan. 7, 1895
Aide-de-Camp.	Colonel.....	William J. Anderson.	Milwaukee....	Jan. 7, 1895
Aide-de-Camp.	Colonel.....	William J. Boyle....	Milwaukee....	Jan. 31, 1893
Aide-de-Camp.	Colonel.....	Harry S. Fuller....	Milwaukee....	Jan. 7, 1895
Aide-de-Camp.	Colonel.....	William C. Brumder.	Milwaukee....	Jan. 7, 1895
Aide-de-Camp.	Colonel.....	James H. Scott.....	Marshfield...	Jan. 7, 1895
Aide-de-Camp.	Colonel.....	Fred. W. Engle.....	Kenosha.....	Jan. 7, 1895

MEDICAL DEPARTMENT.

Surgeon General.....	Brig. Gen.	Frederick W. Byers...	Monroe.....	Jan. 7, 1895
Surgeon, 2d Regt.....	Major.....	Frederick J. Wilkie...	Oshkosh.....	Apr. 19, 1882
Surgeon, 3d Regt.....	Major.....	John A. Edwards....	Menasha....	Nov. 17, 1884
Surgeon, 1st Regt.....	Major.....	Theodore W. Evans...	Madison.....	Jan. 7, 1895
Surgeon, 4th Regt.....	Major.....	Harry E. Bradley...	Milwaukee....	July 2, 1889
Assistant Surgeon, 3d Regt.	Captain.....	Edward H. Grannis...	Menomonie...	Oct. 21, 1885
Assistant Surgeon, 2d Regt.	Captain.....	Frank C. Moulding...	Watertown...	June 11, 1887
Assistant Surgeon, 1st Regt.	Captain.....	Jos. B. Walting, Jr...	Janesville...	Feb. 23, 1889
Assistant Surgeon, 2d Regt.	Captain.....	Horace E. Mann.....	Marinette....	Aug. 26, 1890
Assistant Surgeon, 3d Regt.	Captain.....	A. Judson Morse....	Chilton.....	May 2, 1892
Assistant Surgeon, 4th Regt.	Captain.....	John R. McDill.....	Milwaukee....	Jan. 6, 1893
Assistant Surgeon, Bat. A, 1st L. Art.	Captain.....	Ralph Chandler.....	Milwaukee....	June 29, 1893
Assistant Surgeon, 3d Regt.	Captain.....	Charles F. King....	Hudson.....	July 1, 1893
Assistant Surgeon, 4th Regt.	Captain.....	Gilbert E. Seaman...	Milwaukee....	July 1, 1893
Assistant Surgeon, 3d Regt.	Captain.....	Iving E. Lacey.....	Neillsville...	Jan. 24, 1895
Assistant Surgeon, 1st Regt.	Captain.....	Chas. H. Carey.....	Darlington...	Feb. 23, 1895

REGIMENTAL FIELD AND STAFF OFFICERS.**First Regiment of Infantry.**

(Organized by General Orders No. 25, April 26, 1882. Headquarters, Monroe.)

Janesville Light Infantry, Hoard Rifles, Custer Rifles, Line City Rifles, Racine Light Guard, Monroe City Guard, Governor's Guard, Darlington Rifles.

Colonel.....	Samuel P. Schadel.....	Monroe.....	Jan. 7, 1865
Lieutenant Colonel.....	Charles S. Young.....	Monroe.....	Jan. 7, 1865
Major.....	George H. Joachim.....	Madison.....	May 19, 1863
Major.....	Daniel A. Stearns.....	St. Arns.....	June 27, 1863
Adjutant—Captain.....	John H. Duest.....	Monroe.....	Jan. 31, 1865
Quartermaster—Captain.....	George M. Neckerman.....	Madison.....	Jan. 9, 1863
Ins. Small Arms Pr.—Captain.....	James Gibson.....	Janesville.....	Jan. 20, 1868
Chaplain—Captain.....	Rev. Joseph Moran.....	Whitewater.....	July 3, 1891
Sergt. Major.....	Joseph H. Tobin.....	Whitewater.....	Feb. 26, 1894
Q. M. Sergt.....	William H. Richardson.....	Racine.....	Oct. 18, 1893
Com. Sergt.....	Harry Bates.....	Darlington.....	Oct. 18, 1893
Hospital Steward.....	Fred E. Darling.....	Monroe.....	July 1, 1862
Chief Bugler.....	Harry Jaycox.....	Fort Atkinson.....	Sept. 22, 1863

Second Regiment of Infantry.

(Organized by General Orders No. 25, April 26, 1882. Headquarters, Sheboygan.)

Marshfield Light Infantry, Oshkosh Guards, Evergreen City Guards, Ripon Rifles, Fond du Lac Guards, Oshkosh Rifles, Appleton Light Infantry, Rankin Guards, Marinette Guards, Beaver Dam Guards, Ashland Rifles, Oconto Centennial Rifles.

Colonel.....	Charles A. Born.....	Sheboygan.....	Jan. 7, 1865
Lieutenant Colonel.....	Albert Solliday.....	Watertown.....	Jan. 7, 1865
Major.....	Charles J. Hunter.....	Fond du Lac.....	Feb. 24, 1892
Major.....	Chas. R. Boardman.....	Oshkosh.....	Feb. 25, 1892
Major.....	Nathan E. Morgan.....	Appleton.....	Jan. 7, 1865
Adjutant—Captain.....	Charles A. Green.....	Appleton.....	Jan. 16, 1893
Quartermaster—Captain.....	Julius A. Nemitz.....	Oshkosh.....	Nov. 10, 1891
Insp. of Sm. Arms Pr.—Capt.....	Gordon H. McNeel.....	Fond du Lac.....	Apr. 30, 1887
Chaplain—Captain.....	Rev. Edward H. Smith.....	Oshkosh.....	July 27, 1892
Sergt. Major.....	Kirke E. Johnson.....	Fond du Lac.....	Oct. 5, 1893
Q. M. Sergt.....	A. D. Ryckman.....	Oshkosh.....	Nov. 23, 1891
Com. Sergt.....	Wm. W. Farrow.....	Oshkosh.....	Nov. 30, 1891
Hospital Steward.....	Wm. J. Raiche.....	Marinette.....	July 23, 1892
Chief Bugler.....	Wm. H. Heath.....	Fond du Lac.....	Aug. 3, 1893

Third Regiment of Infantry.

(Organized by General Orders No. 10, April 30, 1883. Headquarters, La Crosse.)

Sherman Guard, Governor's Guard, Hudson City Guard, Mauston Light Guard, Griffin Rifles, Guppy Guard, Wausau Light Guard, Ludington Guard, Sparta Rifles, Tomah Guards, Eau Claire Light Guards, Gateway City Guard.

Colonel.....	Martin T. Moore.....	La Crosse.....	June 11, 1883
Lieutenant Colonel.....	Benjamin F. Parker.....	Milwaukee.....	June 11, 1883
Major.....	Thomas J. George.....	Vanceburg.....	June 11, 1883
Major.....	Julius E. Kirchois.....	La Crosse.....	May 26, 1892
Major.....	Alfred P. Goss.....	Hudson.....	June 21, 1893
Adjutant—Captain.....	Orlando Holway.....	La Crosse.....	May 4, 1889
Quartermaster—Captain.....	George A. Ludington.....	Nellisville.....	Apr. 15, 1885
Inspector of Small Arms Practice—Captain.....	William A. Grimmer.....	Mauston.....	Mar. 14, 1891
Chaplain—Captain.....	Edmund W. Simmi.....	Sparta.....	Jan. 24, 1895
Sergeant Major.....	Marshall Cousins.....	Eau Claire.....	Aug. 5, 1892
Quartermaster Sergeant.....	Charles M. Breed.....	N. Illinoisville.....	Apr. 14, 1890
Com. Sergeant.....	George H. Ashforth.....	Menomonie.....	Aug. 16, 1890
Hospital Steward.....	Charles Sniteman.....	Neilsville.....	July 28, 1883
Chief Bugler.....	Claude F. Tutthill.....	Menomonie.....	May 11, 1893

Fourth Regiment of Infantry.

(Organized by General Orders No. 6, April 25, 1884. Headquarters, Milwaukee.)

Sheridan Guard, Kosciusko Guard, South Side Turner Rifles, Lincoln Guard, Rush Guard, Badger State Rifles, Chapman Guard, Auer Rifles.

Colonel.....	Albert Bluel	Milwaukee.....	Jan 8, 1894
Lieutenant Colonel.....	Horace M. Seaman	Milwaukee.....	Jan. 8, 1894
Major.....	Edward I. Slupecki.....	Milwaukee	April 28, 1894
Major.....	Edward Shea	Milwaukee.....	Jan. 7, 1895
Adjutant—Captain	Abraham B. Cambier.....	Milwaukee.....	Nov. 1, 1892
Quartermaster—Captain	Gustave G. Pabst.....	Milwaukee.....	Feb. 18, 1895
Inspector of Small Arms			
Practice—Captain.	T. K. Birkhaeuser.....	Milwaukee.....	Dec. 29, 1892
Chaplain—Captain.....	George W. Lamb.....	Milwaukee.....	July 11, 1890
Sergt. Major	Fred P. Cook	Milwaukee.....	Jan. 11, 1894
Quartermaster Sergeant	Nathaniel E. Oliphant	Milwaukee.....	May 27, 1893
Com. Sergeant.....	Henry Hoehn	Milwaukee.....	May 27, 1889
Hospital Steward.....	Jacob Rossback	Milwaukee.....	April 16, 1892

Troop "A," 1st Cavalry—Light Horse Squadron.

Organized April 27, 1880. Station, Milwaukee.

Captain	William J. Grant	Milwaukee.....	Feb. 4, 1895
First Lieutenant.....	William H. Halsey.....	Milwaukee.....	Nov. 10, 1893
Second Lieutenant.....			

Battery "A," 1st Light Artillery—First Light Battery.

Organized May 11, 1885. Station, Milwaukee.

Captain.....	Harry W. Ellis.....	Milwaukee.....	Nov. 10, 1891
First Lieutenant.....	Benjamin H. Dally.....	Milwaukee.....	Nov. 12, 1890
First Lieutenant	Thomas F. Neville.....	Milwaukee.....	June 10, 1893
Second Lieutenant.....	Adolph S. Hosch	Milwaukee.....	June 10, 1893

COMPANIES AND COMPANY OFFICERS.

Names.	Co.	Regt.	Organized.	Location	Strength Jan. 1, 1895.	Captains.	First Lieutenants.	Second Lieutenants.
Appleton Light Infantry.....	G	2	Oct. 27, 1881	Appleton.....	57	Joseph W. Schriener.....	M. S. Paveschboom.....	John A. Peterson.....
Ashtland Rifles.....	L	2	Sept. 24, 1889	Mililand.....	51	Horace P. Parity.....	Elmer S. Altrage.....	Luther F. Barnevick.....
Badger State Rifles.....	E	2	April 4, 1889	Beaver Dam.....	47	John J. Gullfoyle.....	Wm. P. Ashley.....	William W. Brown.....
Beaver Dam Guards.....	K	2	April 30, 1889	Milwaukee.....	64	John J. Lynch.....	Rae V. O. Weaver.....	Joseph W. Brown.....
Chapman Guard.....	C	1	July 7, 1877	Whitewater.....	61	Frank C. Goodhue.....	Chas. J. O'Connell.....	William Henry Hubbs.....
Chasler Rifles.....	D	1	July 8, 1884	Darlington.....	66	Patrick H. Conley.....	Willis R. Norton.....	Edward E. Buelke.....
Darlington Rifles.....	C	3	May 13, 1889	Eau Claire.....	54	Christopher Schlosser.....	Otto H. Kitzmann.....	Peter Schlosser.....
Evergreen City Guards.....	L	2	Nov. 4, 1877	Sherboygan.....	63	Richard Goldsmith.....	Charles Boedmer.....	Ulrich Moeckle.....
First Light Battery.....	U	2	May 11, 1885	Milwaukee.....	58	Harry W. Ellis.....	Benjamin H. Dabey.....	Adolph S. Bosch.....
Gateway City Guards.....	E	2	April 9, 1880	Fond du Lac.....	63	Ed. T. Markle.....	Samuel H. Longden.....	Charles H. Tripp.....
Governor's Guard.....	M	1	Dec. 20, 1892	La Crosse.....	61	Burt C. Smith.....	John F. Sizer.....	Frank J. Holmes.....
Griffin Rifles.....	G	1	Mar. 24, 1873	Madison.....	54	Henry Queenmeyer.....	Henry G. Baker.....	John St. John.....
Guppy Guard.....	B	3	Aug. 31, 1873	La Crosse.....	59	Joseph W. Lillard.....	Ed. H. G. Grollman.....	Samuel F. Crabbe.....
Hudson City Guard.....	E	3	April 29, 1877	Pan Claire.....	50	Joseph W. Lillard.....	Thomas P. Ovelarino.....	Frank T. Lee.....
Huron Guard.....	C	3	June 10, 1877	Madison.....	59	George C. Carnegie.....	Hal S. Rockwood.....	Hiram E. Syc.....
Janesville Light Infantry.....	B	4	April 25, 1880	Hudson.....	63	Edgar J. Gibson.....	Charles J. McBowell.....	Samuel T. Learned.....
Kosciusko Rifles.....	A	4	Aug. 5, 1878	Janesville.....	55	Charles F. Glass.....	Fred Glazier.....	Charles Hanson.....
La Crosse Rifles.....	B	1	Aug. 24, 1877	Milwaukee.....	50	Thaddeus Wild.....	Leo Rooney.....	John Budzik.....
Light Horse Squadron.....	E	1	April 17, 1887	Heldt.....	67	Thomas J. Rogers.....	John Johnson.....	George P. Haynes.....
Lacuin Guard.....	D	4	May 2, 1881	Milwaukee.....	47	William J. Grant.....	William H. Hanley.....	John E. Driscoll.....
Ladington Guard.....	H	4	May 16, 1877	Menominee.....	54	Andrew J. Knappeck.....	J. Peter Innikins.....	John W. Macaulay.....
Marquette Guards.....	I	2	May 1, 1879	Marquette.....	61	Wallace P. Giloue.....	Anton Magnusson.....	Gustav Busch.....
Marshfield Light Infantry.....	A	2	Sept. 25, 1889	Marshfield.....	58	Romer E. Ames.....	James H. Scott.....	Geor. A. Tracht.....
Mauston Light Guard.....	D	3	Oct. 11, 1873	Mauston.....	52	Frederic M. Berg.....	William G. Lohr.....	Oscar B. Oberlin.....
McCurry City Guard.....	M	1	May 30, 1886	Monroe.....	52	Willam M. Leo.....	Mathias G. Durst.....	George E. Bond.....
Menomonie Centennial Rifles.....	B	1	May 27, 1876	Oshkosh.....	68	Thomas H. Quinn.....	James Laing.....	Stephen H. Staley.....
Oshkosh Rifles.....	F	1	April 8, 1880	Oshkosh.....	63	Ulysses G. Carl.....	Paul M. Matson.....	Richard Hoffman.....
Racine Light Guard.....	H	1	Dec. 6, 1894	Racine.....	70	William Abel.....	Chas. A. Groffman.....	George E. Rogers.....
Rankin Guards.....	F	2	Dec. 24, 1881	Manitowoc.....	60	F. W. Grunet, teacher.....	Emil C. Beck.....	Edward Thorson.....
Ripon Rifles.....	D	2	Mar. 29, 1879	Ripon.....	52	Walter E. Burke.....	Samuel P. Ford.....	Charles Haak.....
Ryan Guards.....	E	2	Oct. 24, 1888	Milwaukee.....	45	John W. Hommel.....	Henry W. Klopff.....	Leopold J. Friend.....
Sherman Guards.....	A	3	May 15, 1875	Nellsville.....	56			Isaac B. Spencer.....

COMPANIES AND COMPANY OFFICERS—Continued.

Names.	Co.	Regt.	Organized.	Location.	Strength Jan. 1, 1897.	Captains	First Lieutenants.	Second Lieutenants.
Shekhan Guard	A	4	Jan. 23, 1879	Milwaukee	51	John F. Manning	Thomas J. Sullivan	Thomas J. Delahunt,
South Side Turners' Rifles	C	4	June 20, 1879	Milwaukee	58	Chas. E. Schlenker	Charles Schmitz	Peter J. Kraemer,
Spauld Rifles	I	3	Sept. 27, 1883	Spauld	49	Wm. H. Van Antwerp	Wm. Foss	Fred L. Schuller,
Tonah Rifles	K	3	May 28, 1884	Tonah	40	Ramolph A. Richards	Louis Schalle	Winnie W. Warren,
Wausau Light Guards	G	3	Dec. 30, 1882	Wausau	46	Nathaniel B. Ebbred	Herman J. Abraham	Fred R. Becker,
Wausau Light Guards	H	4	Dec. 29, 1892	Milwaukee	47	Martin Anderson	Clarence Christensen	Conrad C. Uier,
Total					2,312			
Field and staff officers					53			
Total strength of militia					2,415			

SCHOOL CENSUS STATISTICS—1893-4.

COUNTIES—Exclusive of cities under city superintendents.	CHILDREN BETWEEN 4 AND 20.			TEACHERS EMPLOYED.		
	Male.	Female.	Total.	Male.	Female.	Total.
Total.....	225,474	214,471	439,945	2,081	8,351	10,432
Adams	1,403	1,318	2,715	12	104	116
Ashland	689	647	1,336	5	35	40
Barron	8,470	2,985	6,255	40	152	192
Bayfield	1,352	1,422	2,774	6	41	47
Brown	5,328	5,050	10,378	28	65	93
Buffalo	3,072	2,991	6,063	38	94	132
Burnett	1,068	968	2,036	6	40	46
Calumet	3,569	3,466	7,035	19	65	84
Chippewa	3,560	3,278	6,838	34	204	238
Clark	4,044	3,697	7,741	38	170	208
Columbia	3,627	3,417	7,044	49	225	274
Crawford	2,589	2,614	5,103	28	133	151
Dane } 1st dist.	4,585	4,416	9,001	39	175	214
} 2d dist.	8,719	3,453	7,171	32	179	211
Dodge	7,119	6,621	13,540	72	196	268
Douf	3,033	2,790	5,813	24	73	97
Dunn	400	416	816	5	24	29
Dunn	3,545	3,333	6,878	40	163	203
Eau Claire	2,651	2,466	5,117	18	118	136
Fiorance	416	457	873	5	13	18
Fond du Lac	5,264	5,011	10,275	41	209	250
Forest	153	146	299	3	9	12
Grant	6,697	6,507	13,204	54	339	393
Green	3,675	3,430	7,005	45	215	260
Green Lake	2,087	1,985	4,072	21	99	120
Iowa	3,539	3,446	6,985	25	109	134
Iron	593	605	1,198	4	18	22
Jackson	3,113	3,035	6,148	26	140	176
Jefferson	4,035	4,732	9,677	34	173	207
Juneau	3,410	3,271	6,681	23	163	186
Kenosha	1,624	1,635	3,259	16	74	90
Kewaunee	3,570	3,527	7,097	37	34	71
La Crosse	2,354	2,154	4,512	16	71	87
La Fayette	3,666	3,519	7,185	24	152	176
Lanzhade	1,105	962	2,067	11	64	75
Lincoln	700	700	1,400	11	42	53
Manitowoc	7,840	7,514	15,354	16	91	107
Marathon	4,941	4,667	9,608	57	133	190
Marinette	1,900	1,853	3,753	17	86	103
Maryetta	2,032	1,914	3,946	15	79	94
Milwaukee	5,673	5,370	11,043	40	69	109
Monroe	4,689	4,542	9,231	42	230	272
Oconto	2,522	2,293	4,815	15	64	79
Oneida	774	774	1,548	3	24	27
Outagamie	4,504	4,251	8,815	20	129	149
Ozaukee	3,217	3,109	6,317	45	34	79
Pepin	1,394	1,235	2,629	12	60	72
Pierce	4,207	3,930	8,137	48	125	173
Polk	2,966	2,746	5,712	29	132	161
Portage	3,794	3,433	7,227	23	128	151
Price	1,131	1,034	2,165	10	65	75
Racine	2,546	2,468	5,014	11	89	97
Richland	3,594	3,291	6,735	66	133	199
Rock } 1st dist.	2,484	2,350	4,834	24	142	166
} 2d dist.	1,909	1,937	3,846	18	127	145
St. Croix	4,238	3,918	8,156	42	137	179
Sauk	4,743	4,478	9,221	33	233	266
Sawyer	276	276	552	3	29	32
Shawano	4,372	4,054	8,426	26	102	128
Sheboygan	4,873	5,325	10,198	55	118	171
Taylor	1,540	1,469	2,949	16	65	81
Trempealeau	4,003	3,795	7,798	34	121	155
Vernon	5,052	4,888	9,935	46	229	285
Vilas	324	288	612	4	11	16
Walworth	3,562	3,348	6,910	4	191	228
Washburn	616	598	1,214	8	28	36
Washington	4,545	4,448	8,993	47	87	134
Waukesha	5,596	5,354	10,950	29	163	192
Waupaca	4,578	4,322	8,900	35	149	184
Waushara	2,850	2,679	5,529	26	159	185
Winnebago	2,190	2,798	5,788	16	142	158
Wood	3,573	3,443	7,016	17	106	123

SCHOOL CENSUS STATISTICS, 1893-94.

CITIES UNDER CITY SUPERINTEND- ENTS.	CHILDREN RESIDING IN CITY.			ENROLLMENT.			TEACHERS EMPLOYED.		
	<i>Between 4 and 20.</i>			<i>Between 4 and 20 at- tending public schools.</i>			Male.	Female.	Total.
	Male.	Female.	Total.	Male.	Female.	Total.			
Total	106,011	103,312	215,323	48,234	48,074	93,596	226	1,929	2,149
Antigo	754	702	1,456	408	379	782	1	15	16
Appleton	2,493	2,751	5,044	1,065	1,025	2,090	10	44	54
Ashtland	1,821	1,831	3,652	752	821	1,573	3	23	25
Baraboo	693	760	1,453	601	748	1,349	2	23	25
Beaver Dam	879	853	1,692	492	404	866	1	17	18
Beloit	1,046	1,118	2,154	749	865	1,614	1	35	36
Berlin	739	710	1,498	387	373	760	3	14	17
Brodhead	191	274	435	147	226	370	1	6	9
Chippewa Falls	1,434	1,540	2,954	639	698	1,337	4	31	35
Columbus	812	353	635	227	250	483	1	9	10
De Pere	455	462	917	198	135	369	1	7	8
Eau Claire	3,085	3,067	6,152	1,803	1,857	3,660	9	65	74
Fond du Lac	2,279	2,460	4,739	1,000	1,000	2,000	3	46	49
Fort Howard	1,016	1,037	2,053	508	592	1,188	1	22	23
Grand Rapids	370	267	697	199	192	391	1	7	8
Green Bay	1,761	1,747	3,508	931	908	1,834	4	33	37
Hudson	453	477	910	360	434	784	1	14	15
Janesville	2,147	3,179	4,326	1,041	1,060	2,131	2	46	48
Kaukauna	1,057	1,037	2,090	364	356	705	4	10	14
Kenosha	1,064	1,006	2,070	449	465	914	2	15	17
La Crosse	4,538	4,987	9,545	2,395	2,399	5,065	10	94	104
Madison	2,346	2,454	4,800	1,038	1,073	2,111	3	48	51
Marquette	2,077	2,100	4,177	1,460	1,300	2,760	4	50	54
Menasha	656	688	1,344	330	344	658	1	14	15
Monomonic	1,048	977	2,025	711	675	1,387	4	31	35
Merrill	1,210	1,262	2,472	370	668	1,038	2	31	33
Milwaukee	42,274	43,866	86,140	15,739	15,349	32,988	75	692	677
Mineral Point	463	543	1,009	346	389	735	2	13	15
Neenah	1,071	1,085	2,256	589	638	1,197	1	23	24
New London	1,284	389	764	356	260	516	1	10	11
Oconto	1,053	1,052	2,076	400	393	774	4	18	22
Onalaska	301	296	600	303	211	489	1	9	10
Oshkosh	4,264	4,314	8,578	1,622	1,559	3,181	11	60	71
Portage	915	1,035	1,950	500	550	1,050	1	19	20
Prairie du Ch'n	562	599	1,161	262	284	546	2	8	10
Racine	3,837	3,967	7,804	2,021	2,044	4,065	9	70	79
Reedsburg	311	314	625	240	232	462	1	8	9
Rice Lake	504	478	982	305	270	578	1	10	11
Ripon	518	556	1,074	374	383	757	2	15	17
Sheboygan	3,755	3,640	7,395	1,655	1,623	3,278	10	61	71
Stevens Point	1,659	1,667	3,326	788	768	1,556	2	30	32
Sturgeon Bay	519	596	1,075	283	274	557	2	10	12
Superior	2,634	2,641	5,255	2,279	2,278	4,557	1	10	11
Tomahawk	354	331	733	351	331	662	3	21	24
Watertown	1,577	1,768	3,395	689	654	1,340	1	15	16
Wausau	368	391	759	333	319	652	4	34	38
Wausau	2,009	2,043	4,052	1,000	1,000	2,000	2	16	18
Whitewater	617	627	1,044	300	300	600	4	101	105

SUMMARY OF SCHOOL STATISTICS, 1893-4.

CENSUS.	1893.	1894.
Number between 4 and 20 residing in the state	637,083	655,368
Number between 7 and 13 residing in the state	257,506	266,841
Number between 7 and 13 who attended public school 12 weeks or more .	217,277	230,359
Number between 7 and 13 who attended private school 12 weeks or more	47,237	47,916
ENROLLMENT IN PUBLIC SCHOOLS		
Number between 4 and 20	871,794	884,943
Number under 4	321	341
Number over 20	682	1,035
Total number	873,017	885,639
SOME PERCENTAGES.		
Per cent. of the number between 4 and 20 enrolled in the public schools	58.0	57.8
Per cent. of those between 7 and 13 who attended public schools 12 weeks or more	75.5	77.5
Per cent. of those between 7 and 13 who attended private schools 12 weeks or more	16.4	16.2
Per cent. of those between 7 and 13 who did not attend any school 12 weeks or more	7.9	6.4
SCHOOLHOUSES.		
Number of schoolhouses in the state	6,749	6,795
Seating capacity of all public schoolhouses	419,198	452,708
TEACHERS.		
Number of male teachers employed	2,202	2,307
Number of female teachers employed	10,248	10,274
Total number employed	12,450	12,581
Average monthly wages of males (in counties)	\$43.70	\$47.30
Average monthly wages of females (in counties)	\$29.48	\$33.15
TEACHERS' QUALIFICATIONS.		
Number of Normal teachers employed, graduates, in counties	173	265
Number of Normal teachers employed, undergraduates, in counties	1,343	1,369
Number of teachers holding state certificates, in counties	182	214
First grade certificates granted:		
By county superintendents	400	399
By city superintendents	115	74
Second grade certificates granted:		
By county superintendents	1,189	1,184
By city superintendents	204	200
Third grade certificates granted:		
By county superintendents	6,956	7,705
By city superintendents	556	485
Certificates limited to less than one year, in counties	1,339	1,083
Total certificates granted	10,765	11,080
Applications refused certificates:		
By county superintendents	4,353	5,593
By city superintendents	145	184
STATE CERTIFICATES AND DIPLOMAS.		
Number of unlimited state certificates granted	10	15
Number of limited state certificates granted	16	4
Number of diplomas of University of Wisconsin countersigned	14	19
Number of diplomas of Normal schools countersigned	61	73
Number of certificates of Normal schools countersigned	40	47
Number of diplomas of colleges countersigned	8	5
Number of diplomas of foreign colleges countersigned	19	14
TOWN LIBRARIES.		
(Obtained by withholding money from school fund income.)		
Number of towns complying with the law	538	502
Amount withheld	\$12,275
Amount expended for books	12,410	\$10,162
Number of books bought	14,501	12,093
Whole number of books in town libraries	69,514	75,597
DISTRICT LIBRARIES.		
(Obtained by local taxation.)		
Number of books bought	7,819
Total number of books in the libraries	61,100

PUBLIC LIBRARIES IN WISCONSIN.

Having 2,000 Volumes or Over.

Location.	Name of Library.	When Found- ed.	No. of Vol- umes.	Librarian.
Appleton.....	Appleton Library of Lawrence University.....	1853	13,252	Zelia A. Smith.
Ashland.....	Vaughn Library.....	1888	4,500	
Beaver Dam.....	Williams Free Library.....	1881	6,200	Mary J. Doolittle.
Beaver Dam.....	Wayland University.....	1848	2,000	
Beloit.....	Beloit College.....	21,000	
Eau Claire.....	Free Library.....	1875	2,300	Louise Sutermeister.
Fond du Lac.....	Free Library.....	1877	Emma E. Rose.
Fort Atkinson.....	Free Public.....	1891	2,000	Susie Nichols.
Fox Lake.....	Wisconsin Female College.....	
Franklin.....	Mission House Library.....	1892	
Galesville.....	Galesville University.....	1830	
Grand Rapids.....	T. B. Scott Free.....	1890	2,300	
Green Bay.....	Free Library.....	1889	4,200	Anna McDonnell.
Janesville.....	Institution for the Blind.....	2,300	
Janesville.....	Public Library.....	7,752	Mrs. Louise S. Best.
La Crosse.....	Washburn Library.....	1888	13,000	Anna E. Hanscooke
Madison.....	Department of Public Instruction.....	
Madison.....	Free Library.....	1875	14,000	Georgia R. Hough.
Madison.....	State Historical Society.....	1849	Isaac S. Bradley.
Madison.....	State Library (Law).....	1830	25,491	John R. Berryman.
Madison.....	University of Wisconsin.....	1849	31,000	Walter M. Smith.
Madison.....	Woodlun Astronomical Library.....	1883	3,400	Geo. C. Comstock.
Manitowish.....	Jones Library.....	1868	
Marshfield.....	St. Lawrence College.....	
Mendota.....	State Hospital for the Insane.....	1860	2,348	The Superintendent.
Menomonie.....	Free City.....	1876	3,500	
Menomonie.....	Mabel Tainter Memorial Assn.....	1890	4,717	Cora B. Farnham.
Merrill.....	T. B. Scott Free.....	1891	2,400	Janet Russell.
Milton.....	Milton College, Daniel Babcock Library.....	1870	
Milwaukee.....	Grand Lodge Library.....	1842	
Milwaukee.....	Milwaukee College.....	2,500	Mrs. Killen.
Milwaukee.....	Milwaukee Law Library Assn.....	1862	4,461	Wm. W. Wight.
Milwaukee.....	Nat. Home for Disabled Vol. Soldiers.....	1846	8,000	J. E. Armitage.
Milwaukee.....	Normal School.....	1885	Maud Burdick.
Milwaukee.....	Public Library.....	1878	70,000	Theresa H. West.
Milwaukee.....	St. Mary's Institute.....	
Milwaukee.....	Turn Verein.....	1855	
Monroe.....	Public Library.....	1887	3,000	Miss Smock.
Nashota.....	Nashota Theological Seminary.....	1842	15,000	W. C. Clapp.
Neenah.....	Public Library.....	4,800	
Oshkosh.....	State Normal School.....	1872	2,375	Adella Hamilton.
Platteville.....	State Normal School.....	1866	Boe Gardner.
Prairie du Chien.....	Sacred Heart College.....	1880	
Racine.....	Public School Library.....	1857	
Racine.....	Racine College.....	1852	11,000	Arthur Piper.
Ripon.....	Ripon College.....	1863	6,950	
River Falls.....	State Normal School.....	1875	Lillian Currier.
Saint Francis.....	Seminary of St. Frances of Sales.....	1859	14,000	F. Schulze.
Sparta.....	Free Library.....	1874	2,920	
Stevens Point.....	State Normal School.....	Isabella Patterson.
Tomahawk.....	Free Library Association.....	
Two Rivers.....	Mann Library.....	1890	2,000	
Washburn.....	Free Library.....	1890	2,000	
Watertown.....	University of Our Lady of the Sacred Heart.....	1875	
Watertown.....	Northwestern University.....	1865	
Waupun.....	Library Association.....	1858	J. H. Otts.
Wauwatosa.....	Harwood Public.....	1891	2,500	Mrs. A. A. Roidis.
Whitewater.....	State Normal School.....	1858	3,351	Louise Ombie.
Winnebago.....	Northern Hospital for the Insane.....	1875	2,034	W. F. Wegge.
Superior.....	Superior Public Library.....	1888	6,300	D. L. Freestone.

FREE PUBLIC LIBRARIES.

In 1876, the Wisconsin legislature passed an excellent law for the establishment and maintenance of free city and village libraries. The bill enacted into law at that time was prepared by the American Library Association, and is shown at secs. 931-936, Revised Statutes. It provides that the common council of a city, or the board of a village, may submit the question of establishing and maintaining a local library to a popular vote. If a favorable result is secured, an annual tax, not to exceed one mill on a dollar of the taxable property, may be levied for library purposes. The control of such libraries is vested in a board of nine directors, whose members are appointed by the mayor or by the president of the village board, subject to confirmation by the council or board. These directors are divided into three classes, and each class holds for a term of three years.

Every library and reading room established under this act must "be forever free for the use of the inhabitants of the city, town or village where located, always subject to such reasonable rules and regulations as the library board may find it necessary to adopt and publish, in order to render the use of said library and reading room of the greatest good to the greatest number." This last provision has shaped the management of the best of the libraries founded under it and has made them worthy models for those that may be established in the future.

Aside from those supported wholly by local taxation there are a number of other free libraries which derive their income wholly or in part from private sources. The Mabel Tainter Memorial Library building, of Menomonie, was erected and equipped by Andrew Tainter at a cost of more than \$75,000. Mr. Tainter also bears the expense of supporting the library. The late T. B. Scott left \$10,000 as an endowment for a library in Merrill and the same amount to a library in Grand Rapids. J. D. Wither also gave \$5,000 as an endowment to the Grand Rapids library. The Vaughn Library at Ashland is supported by Mrs. E. Vaughn who gives to it the rentals from a large business block in which the library is located. The Washburn Library at La Crosse was inspired by a bequest of \$50,000 by the late C. C. Washburn. The Williams Free Library at Beaver Dam owns a building erected by J. J. Williams at a cost of \$25,000 and has an endowment fund of \$10,000 left by the late William Drown. The Green Bay Library has an endowment fund of \$15,000 given by the late R. B. Kellogg. The Harwood Library at Wauwatosa and the Mann Library at Two Rivers are also indebted to private parties for generous benefactions. Mr. Mead, a banker of Sheboygan, left a bequest of \$30,000, under certain restrictions, which will ultimately be used to found a library in that city.

A state library association was formed in Madison, February 11, 1891, "to promote the library interests of the state of Wisconsin." Annual meetings have been held, and the association has secured the improvement of libraries already established, and has aided in establishing others.

CITY SUPERINTENDENTS.

Cities.	Superintendent.	Cities.	Superintendent.
Antigo.....	John E. Martin.	Menomonie.....	J. E. Hoyt.
Appleton	Carrie M. Morgan.	Merrill	James H. Heal.
Ashland	J. M. Turner.	Milwaukee.....	Geo. W. Peckham.
Baraboo	J. E. Ne Collins.	Mineral Point.....	E. W. Sylvester.
Beaver Dam.....	Jas. J. Dick.	Neenah	J. N. Stone.
Beloit	C. W. Merriman.	New London.....	Mary Bradbury.
Berlin	Perry Niskern.	Oconto	E. E. Carr.
Brookhead	Emma C. Randall.	Onalaska	J. F. Sims.
Chippewa Falls	R. L. Barton.	Oshkosh	R. H. Halsey.
Columbus	J. S. Maxwell.	Portage	A. C. Kellogg.
De Pere.....	Violet M. Alden.	Prairie du Chien	R. J. Morrison.
Eau Claire.....	J. K. McGregor.	Racine	O. C. Seelye.
Fond du Lac.....	Leo Williams.	Reedsburg.....	J. I. Heffernan.
Ft. Howard	A. W. Burton.	Rice Lake.....	J. H. Gates.
Grand Rapids	B. M. Vaughn.	Ripon	L. E. Reed.
Green Bay	M. H. McMahon.	Sheboygan	Geo. Heller.
Hudson	Geo. D. Cline.	Stevens Point.....	H. A. Simonds.
Janesville	D. D. Mayne.	Sturgeon Bay.....	E. E. Beckwith.
Kaukauna.....	Hampton Corlett.	Superior.....	A. W. Rankin.
Kenosha.....	E. L. Grant.	Tomahawk.....	J. D. Cutter.
La Crosse.....	Albert Hardy.	Watertown.....	C. F. Viebahn.
Madison.....	R. B. Dudgeon.	Waupaca.....	H. H. Subs.
Marinette.....	J. T. Edwards.	Wausau.....	W. R. Moss.
Menasha	M. M. Schoetz.	Whitewater.....	E. W. Walker.

DIRECTORY OF WISCONSIN FREE HIGH SCHOOLS.

FOUR YEARS' COURSES.

Ahnapee.....	W. A. Hayes.	Mayville.....	L. S. Keeley.
Antigo.....	C. O. Marsh.	Mazomanie.....	E. E. Campbell.
Appleton.....	Frank E. McGovern.	Medford.....	B. F. Okman.
Arcadia.....	W. F. Winsey.	Menasha.....	A. E. Dunlap.
Argyle.....	George O. Bantling.	Merrill.....	Anna E. Anderson.
Ashland.....	R. H. Mueller.	Mineral Point.....	A. H. Jolley.
Baraboo.....	F. H. Miller.	Monroe.....	Watson C. Lea.
Bayfield.....	L. W. Wood.	Necedah.....	C. H. Maxson.
Beaver Dam.....	J. E. Ne Collins.	Neeenah.....	J. F. Conant.
Beloit.....	B. B. Jackson.	Neulsville.....	W. L. Morrison.
Berlin.....	H. B. Hubbell.	New Lisbon.....	S. A. Bostwick.
Black Earth.....	A. F. Rote.	New London.....	J. C. Freshoff.
Black River Falls.....	J. A. Musser.	New Richmond.....	J. W. T. Ames.
Boscobel.....	H. A. Whipple.	Oconomowoc.....	O. J. Schuster.
Brodhead.....	J. H. Dorse.	Oconto.....	Robert L. Cooley.
Burlington.....	F. W. Meisnest.	Ontonagon.....	E. E. Shelton.
Cassville.....	R. W. Pringle.	Omaha.....	J. F. Sims.
Centralia.....	Alex. Corstvet.	Oregon.....	H. M. Haskell.
Chilton.....	W. P. Colburn.	Plainfield.....	Eber Dafeo.
Chippewa Falls.....	H. D. Kneip.	Plymouth.....	Otto Gaffron.
Clinton Junction.....	J. G. Nageler.	Portage.....	W. G. Clough.
Columbus.....	R. L. Barton.	Poynette.....	A. C. Piper.
Cumberland.....	A. J. Simplich.	Prairie du Chien.....	M. N. McIver.
Darlington.....	M. H. Jackson.	Prairie du Sac.....	J. F. Bergen.
Delavan.....	A. E. Brainerd.	Prescott.....	James Goldsworthy.
De Pere.....	J. T. Hooper.	Racine.....	A. J. Voland.
Dodgeville.....	C. W. Ritterburg.	Rosendale.....	W. N. Parker.
Durand.....	Violet M. Alden.	Rhineland.....	C. M. Glesson.
East Troy.....	George Beck.	Rice Lake.....	John W. Urekmur.
Fair Claire.....	J. W. Nesbit.	Richland Center.....	Philip Eden.
Edgerton.....	C. F. Hardy.	Ripon.....	A. E. Schaub.
Elkhora.....	M. S. Frawley.	River Falls.....	H. L. Wilson.
Elroy.....	H. A. Adrian.	Sauk City.....	W. H. Schulz.
Evansville.....	C. D. Kipp.	Seymour.....	R. H. Schmidt.
Fond du Lac.....	H. B. Lathie.	Sharon.....	J. G. Skeels.
Fort Atkinson.....	E. E. De Con.	Shawano.....	D. O. Williams.
Fort Howard.....	L. A. Williams.	Sheboygan.....	John E. Riordan.
Fox Lake.....	A. W. Weber.	Sheboygan Falls.....	F. F. Showers.
Grand Rapids.....	A. W. Burton.	Shullsburg.....	M. M. Warner.
Green Bay.....	Robert Kenow.	Sparta.....	J. W. Livingston.
Hartford.....	Wm. F. Thiel.	Spring Green.....	J. D. Rouse.
Hayward.....	Wm. O. Brown.	Stevens Point.....	H. A. Simonds.
Highland.....	E. W. Pryor.	Stoughton.....	A. H. Shultz.
Horicon.....	J. G. Adams.	Surgeon Bay.....	E. E. Beckwith.
Hudson.....	P. L. Clarke.	Sun Prairie.....	James Melville.
Janesville.....	F. T. Johnson.	Tonah.....	R. G. Weigle.
Jefferson.....	E. P. Frost.	Two Rivers.....	Taylor Frye.
Juneau.....	D. D. Mayne.	Washburn.....	H. W. Rood.
Kaukauna.....	G. W. Gebrand.	Watertown.....	Geo. H. Lindgraf.
Kenosha.....	Joseph T. Lindley.	Waukesha.....	C. F. Viesman.
Kewaunee.....	C. F. Youmans.	Waupaca.....	H. L. Terry.
Lake Geneva.....	E. C. Wiswall.	Waupun.....	Frank E. Doty.
Lake Mills.....	M. McMahon.	Wausau.....	F. C. Howard.
Lancaster.....	A. F. Bartlett.	Wauwatosa.....	H. C. Curtis.
Lodi.....	Allen B. West.	West Bend.....	Karl Mathie.
Madison.....	L. L. Clarke.	West De Pere.....	Mary C. Warno.
Marinette.....	R. E. Loveland.	Weyauwega.....	L. E. Amidon.
Marshal.....	J. H. Hutchison.	Whitewater.....	C. C. Parlin.
Marshfield.....	W. A. Wilson.	Wonewoc.....	H. D. Keyes.
Mauston.....	Wm. Fowle.		E. W. Walker.
	George Paulst.		W. S. Freeman.
	A. H. Fletcher.		

FREE HIGH SCHOOL PRINCIPALS—Continued.

THREE YEARS' COURSES.

Alma	M. M. Beddall.	Manawa	James J. Gill.
Almond	—	Merrillan	P. W. Roseman.
Amherst	O. H. Day.	Middleton	H. A. Vieth.
Avoca	James Foy.	Milton Junction	James B. Borlen.
Bangor	—	Mondovi	George M. McGregor.
Barron	T. H. Lage.	Montello	P. R. Boylan.
Belleville	A. J. Olsen.	Montfort	W. B. Short.
Bloomer	D. E. Cameron.	Mount Hope	W. H. Lyon.
Bloomington	S. E. Pearson.	Muscoda	C. G. Hosmer.
Brandou	Chas. J. O'Connor.	Oakfield	—
Brillion	F. A. Thayer.	Oakwood	E. L. Eddy.
Cadott	Elmer Roberts.	Pepin	G. E. Pratt.
Cambridge	Franklin Gould.	Pestuligo	A. H. Kreling.
Chester	Benj. Budworth.	Pewaukee	F. L. McGowan.
Clintonville	W. H. Hickock.	Phillips	—
Cobb	James E. Heffernan.	Platteville	Chas. M. Fox.
Coiby	F. M. Jackson.	Port Washington	Max Staehle.
Cuba City	Thos Metcalf.	Potosi	Philip A. Kolb.
De Forest	J. E. Messerschmidt.	Rosendale	Etta R. Gault.
Ellsworth	C. J. Brewer.	Sextonville	Mary Hoyt.
Fairchild	A. E. Tyler.	Shell Lake	John N. Foster.
Fennimore	W. P. Morgan.	South Milwaukee	J. E. Roets.
Florence	E. D. Rounds.	Stanley	Edw. A. Ketcham.
Friendly P.	Hugh Gallagher.	Stockbridge	Patrick Rowan.
Glenbeulah	E. E. Couch.	Trempealeau	William Kittle.
Glenwood	John Callahan.	Unity	James M. Powers.
Hazel Green	J. M. Bold.	Waldo	George H. Drewry.
Hi Isororough	A. F. Elmegreen.	Walworth	W. J. Rawson.
Humbird	E. M. Beeman.	Westfield	John H. Wall.
Hurley	A. D. Prideaux.	West Salem	Chas. Slotthower.
Kiel	G. M. Morrisey.	Wilton	Chas. Thomson.
Linden	David James.	Winneconne	Benj. Thomas.
Lone Rock	H. L. Brown.		

**COLLEGES, ACADEMIES, SEMINARIES AND THEOLOGICAL
INSTITUTIONS.**

St. Clara's Academy	Sinsinawa, Wis.
Concordia College.....	Milwaukee, Wis.
Mission House of Reformed Church.....	Franklin, Wis.
Sacred Heart College	Prairie du Chien, Wis.
Sacred Heart College	Watertown, Wis.
German-English Academy	Milwaukee, Wis.
Milwaukee Academy.....	Milwaukee, Wis.
St. Catherine's Academy.....	Racine, Wis.
Stoughton Academy	Stoughton, Wis.
National German-American Teachers' Seminary	Milwaukee, Wis.
St. Mary's Institute	Prairie du Chien, Wis.
St. Lawrence.....	Mt. Cavalry, Wis.
Hillside Home	Hillside, Wis.
Racine College	Racine, Wis.
Home School	Racine, Wis.
St. John's Academy	Delafield, Wis.
Nashotah House (Theo.)	Nashotah, Wis.
Evansville Seminary	Evansville, Wis.
Downer College	Fox Lake, Wis.
Indian School.....	Lac du Flambeau, Wis.
Beloit College	Beloit, Wis.
Albion College	Albion, Wis.
Scandinavian School.....	Wittenberg, Wis.
German School.....	Wittenberg, Wis.
Pio Nono	St. Francis, Wis.
Northwestern University	Watertown, Wis.
Ripon College	Ripon, Wis.
Lawrence University.....	Appleton, Wis.
Milton College	Milton, Wis.
Marquette College.....	Milwaukee, Wis.
Gale College.....	Gale, Wis.
North Wisconsin Academy.....	Ashland, Wis.
Wayland Academy.....	Beaver Dam, Wis.
Christian Endeavor	Endeavor, Wis.
Kemper Hall	Kenosha, Wis.
Carroll College.....	Waukesha, Wis.

COUNTY OFFICERS.

COUNTIES.	County Seats.	Sheriff.	Register of Deeds.
Adams	Friendship.....	George W. Bingham...	Frank McConnick.
Ashland	Ashland.....	Chas. M. Archibald...	Gustave Dehnke.
Barron	Barron.....	Fred D. Waterman...	Wm. A. Kent.
Bayfield	Washburn.....	John McKay.....	Herman J. Finstad.
Brown	Green Bay.....	Joseph P. Delaney...	Victor Bader.
Buffalo	Alma.....	Lorenzo D. Nogle...	John J. Johnson.
Burnett	Grantsburg.....	Ed. Akerind.....	And. A. Anderson.
Calumet	Chippewa Falls.....	Emil Jensen.....	Edward J. Mooney.
Chippewa	Chippewa Falls.....	John O. Putnam.....	Edward Outhwaite.
Clark	Neillsville.....	Chas. H. Sheldon.....	Wm. Zassenhaus.
Columbia	Portage.....	Hugh Hall.....	Arthur A. Porter.
Crawford	Prairie du Chien.....	John Stucklund.....	Vi tor J. Callaway.
Dane	Madison.....	Gabriele E. Mickelson...	John Dohm.
Dodge	Juneau.....	Herman Binte.....	Adolph Walther.
Door	Sturgeon Bay.....	Chas. Killman.....	Nicholas Ne's on.
Douglas	Superior.....	John W. Hoehle.....	Willard E. Chandler.
Dunn	Menomonie.....	Chas. Howison.....	Martin Fladoes.
Eau Claire	Eau Claire.....	Henry M. Jones.....	John C. Southmayd.
Florence	Florence.....	John W. Malloy.....	Chas. R. Heattie.
Fond du Lac	Fond du Lac.....	Geo. W. Watson.....	P. G. Van Blaricum.
Forest	Crandon.....	Fred Miner.....	H. D. Dutcher.
Grant	Lancaster.....	William J. Dyer.....	Lewis Bettler.
Green	Monroe.....	Nicholas S. Buerst.....	Oscar R. Olson.
Green Lake	Dartford.....	Charles H. Russell.....	Samuel Owens.
Iowa	Dodgeville.....	John H. Carron.....	Wm. D. Prideaux.
Iron	Hurley.....	Matt Connors.....	Alvin C. Lawson.
Jackson	Black River Falls.....	Edward J. Austin.....	Anthony Premo.
Jefferson	Jefferson.....	John S. Shannon.....	Otto F. Stoppenbach.
Juneau	Mauston.....	Richard Price.....	John T. Kingston.
Kenosha	Kenosha.....	Samuel B. Croyley.....	John A. Tarcehl.
Kewaunee	Kewaunee.....	P. H. Lawler.....	A. M. Schieles.
La Crosse	La Crosse.....	Halvor Gunderson.....	Randolph Elliott.
La Fayette	Darlington.....	Richard E. Tarrell.....	Michael Michelson.
Langlade	Antigo.....	James McHale.....	G. W. Bonis.
Lincoln	Merrill.....	Julius Hoffman.....	John F. Clark.
Manitowoc	Manitowoc.....	Henry Schmidt.....	Julius Lindstedt.
Marathon	Wausau.....	Theo. H. Beste.....	Edw. C. Kretlow.
Marinette	Marinette.....	Robert Hitchon.....	Ludwig H. Larsen.
Marquette	Montello.....	Gustav Grahb.....	Caleb F. Fuller.
Milwaukee	Milwaukee.....	Wm. S. Stanley.....	John J. Kempf.
Monroe	Sparta.....	Henry Coom.....	John A. Shotts.
Oconto	Oconto.....	H. D. Whitcomb.....	Leslie C. Harvey.
Oneida	Rhineland.....	B. F. Smith.....	Fred Pickard.
Outagamie	Appleton.....	Chas. H. Baako.....	Daniel A. Kenyon.
Ozaukee	Port Washington.....	Frank Delles.....	Wm. Ahlhauser.
Pepin	Durand.....	Charles Stille.....	Henry A. Miles.
Pierce	Ellsworth.....	T. L. Nelson.....	W. E. Warren.
Polk	Oscola Mills.....	Joseph Vassaw.....	Henry P. Andersen.
Portage	Stevens Point.....	John Leahy.....	John Shippy.
Price	Phillips.....	Nels Auley.....	Chas. H. Andreae.
Racine	Racine.....	John Puch.....	Frank M. Roberts.
Richland	Richland Center.....	Warren I. Griffin.....	Sam. P. Howard.
Rock	Janesville.....	Wm. H. Appleby.....	Oscar B. Rowe.
St. Croix	Hudson.....	Joseph R. Wieseler.....	James Walker.
Sauk	Baraboo.....	H. H. Hulbert.....	Noah G. Blakeslee.
Sawyer	Hayward.....	Jonas Andersen.....	John B. Gonlette.
Shawano	Shawano.....	Dewey H. George.....	Jonas Sweenholt.
Sheboygan	Sheboygan.....	Wm. Grashorn.....	Harvey Klotzsch.
Taylor	Medford.....	Wm. A. Warren.....	Wm. F. Wenck.
Trempealeau	Whitehall.....	John Durisch.....	Henry N. Halvorsen.
Vernon	Viroqua.....	Brown Olson.....	Wm. F. Bingham.
Vilas	Eagle River.....	Geo. E. O'Connor.....	Ole Swenson.
Waushara	Elkhorn.....	Seth H. Hollister.....	Henry D. Barnes.
Washington	Shell Lake.....	Louis H. Wang.....	Chas. A. Shaver.
Waushara	West Bend.....	Henry Jansen.....	Hugo Koenen.
Waushara	Waukesha.....	James Templeton.....	Wm. E. Swan.
Waupaca	Waupaca.....	Barney S. Peterson.....	Sami S. Chandler, Jr.
Waushara	Wautoma.....	Ralph M. Gustin.....	Halbert Hanson.
Winnebago	Oshkosh.....	Fred Horn.....	Fred D. Brooks.
Wood	Grand Rapids.....	John S. Lindahl.....	Nash Mitchell.

COUNTY OFFICERS—Continued.

COUNTIES.	County Seats	County Treasurer.	District Attorney.
Adams.....	Friendship.....	John M. Graham.....	Solon W. Pierce
Ashland.....	Ashland.....	John Nelson.....	George H. McCloud.
Barron.....	Barron.....	George Parr.....	Harvey J. Sill.
Bayfield.....	Washburn.....	Francis W. Denison.....	Elias C. Alford.
Brown.....	Green Bay.....	Nicholas Meyer.....	Fred C. Cady.
Buffalo.....	Alma.....	Henry Roettiger, Jr.....	Charles W. Gilman.
Burnett.....	Grantsburg.....	Thomas Tollefson.....	Stephen F. Grover.
Calumet.....	Chilton.....	John Nettekoven.....	James Kirwan.
Chippewa.....	Chippewa Falls.....	Henry Goetz.....	Wm. R. Hoyt.
Clark.....	Neillsville.....	Chas. M. Bradford.....	Geo. L. Jacques.
Columbia.....	Portage.....	James R. Hastie.....	Wm. C. Coles.
Crawford.....	Prairie du Chien.....	Bow Crow.....	Albert H. Long.
Dane.....	Madison.....	John Q. Brigham.....	Andrew W. Anderson.
Dodge.....	Juneau.....	Ulrich Halbhagger.....	George W. Siom.
Dorot.....	Stoughton Bay.....	Adelbert D. Thorp.....	Yuzge G. Dreytzer.
Douglas.....	Superior.....	Fred Beglinger.....	C. J. Monson.
Dunn.....	Menomonie.....	Edgar M. Drake.....	James B. Clark.
Eau Claire.....	Eau Claire.....	H. H. B. McMaster.....	Frank R. Farr.
Florence.....	Florence.....	Charles S. Hopkins.....	James E. Abbott.
Fond du Lac.....	Fond du Lac.....	Fred J. Ruessing.....	Herbert E. Swett.
Forest.....	Crandon.....	E. O. Woodbury.....	Samuel Shaw.
Grant.....	Lancaster.....	John G. Harsburger.....	Edward M. Lowry.
Green.....	Monroe.....	Ellas C. Morse.....	Andrew S. Douglas.
Green Lake.....	Dartford.....	Worden T. Bordick.....	Sherman G. Potter.
Iowa.....	Dodgeville.....	Thomas I. Williams.....	Geo. R. Wittman.
Iron.....	Hurley.....	Thomas S. McKenzie.....	George C. Foster.
Jackson.....	Black River Falls.....	Martin Tollack.....	George M. Popham.
Jefferson.....	Jefferson.....	Ferdinand Berg.....	James D. Kyder.
Juneau.....	Mauston.....	Christian Johnson.....	Wm. G. B. Be.
Kenosha.....	Kenosha.....	Thomas Hansen.....	Albert E. Buckmaster.
Kewaunee.....	Kewaunee.....	Frank Kohleek.....	Charles Wattawa.
La Crosse.....	La Crosse.....	John Schild.....	John E. McConnell.
La Fayette.....	Darlington.....	James McGinty.....	Bert J. Campbell.
Langlade.....	Antigo.....	S. W. Chamberlain.....	T. W. Hogan.
Lincoln.....	Merrill.....	Wm. H. Kaiser.....	Milton C. Porter.
Manitowoc.....	Manitowoc.....	Henry Goedjen.....	John Chuloupek.
Marathon.....	Wausau.....	Carl F. Paff.....	A. L. Krutzler.
Marinette.....	Marinette.....	Charles W. Sunstrom.....	Everett C. Eastman.
Marquette.....	Montello.....	Charles Richards.....	James Duff.
Milwaukee.....	Milwaukee.....	George W. Mayhew.....	Alvin C. Brazee.
Monroe.....	Sparta.....	George P. Stevens.....	George Graham.
Oconto.....	Oconto.....	Angus McAllister.....	Peter A. Martineau.
Oneida.....	Rhineland.....	Charles Woodcock.....	George Atwood.
Ozaukee.....	Appleton.....	August Mill.....	John Buttonsek.
Pepin.....	Port Washington.....	Thomas Halpin.....	David M. Jackson.
Pierce.....	Dunnand.....	Wm. B. Newcomb.....	Charles A. Ingram.
Folk.....	Elksworth.....	George F. Wiseman.....	A. Combacker.
Portage.....	Oscoda Mills.....	Lycurgus Bell.....	Wm. T. Kennedy.
Price.....	Stevens Point.....	C. E. Webster.....	Byron B. Frank.
Richland.....	Phillips.....	Fred Nelson.....	Geo. H. Singleton.
Racine.....	Racine.....	Peter Myers.....	Peter H. Nelson.
Richland Center.....	Richland Center.....	John H. Babb.....	Grant L. Miner.
Rock.....	Janesville.....	Chas. N. Nye.....	William A. Jackson.
St. Croix.....	Hudson.....	Trueworthy Jewell.....	Eugene W. Helms.
Sauk.....	Baraboo.....	I. W. Stone.....	Richard D. Evans.
Sawyer.....	Hayward.....	John P. Joseph.....	John F. Riordan.
Shawano.....	Shawano.....	Francis O. Perry.....	Benj. A. Cady.
Sheboygan.....	Sheboygan.....	Henry Walvoord.....	Willard C. Cole.
Taylor.....	McFord.....	Joseph Vosnick.....	George W. Adams.
Trempealeau.....	Whitehall.....	Ole E. Larson.....	Herman L. Ekern.
Vernon.....	Viroqua.....	Carl O. Brye.....	Charles J. Smith.
Vilas.....	Engle River.....	Herman Finger.....	Niles A. Colman.
Walworth.....	Elkhorn.....	William E. Clough.....	Charles B. Sumner.
Washburn.....	Shell Lake.....	Geo. L. Cott.....	Webster Goss.
Washington.....	West Bend.....	Michael Peters.....	Patrick O'Meara.
Waukesha.....	Waukesha.....	Olif Osen.....	Thomas W. Parkinson.
Waupaca.....	Waupaca.....	Daniel A. Ramsdell.....	Benj. M. Goldberg.
Waushara.....	Wautoma.....	Jas. W. Jeffers.....	Edward F. Kileen.
Winnebago.....	Oshkosh.....	Thos. J. Baird.....	W. W. Ostermann.
Wood.....	Grand Rapids.....	Nicholas Berg.....	P. A. Williams.

COUNTY OFFICERS—Continued.

COUNTIES	County Seats	County Clerk	Clerk of Circuit Court
Adams	Friendship	Charles M. Simons	Charles R. Suckles.
Ashland	Ashland	Theodore R. Yankee	James W. Good
Barron	Barron	Louis J. Breem	Stephen E. Washburn
Bayfield	Washburn	John Frosyth	John J. Anderson
Brown	Green Bay	Dan H. Martin	Stephen S. Joyce
Buffalo	Alma	Rudolf Mueller	Chris J. Buchler
Burnett	Grantsburg	J. H. Jensen	Newton Hickerson
Cadotte	Chilton	John Lenny	Sam Vincent
Chippewa	Chippewa Falls	Magnus Firth	Wm. Larson
Clark	Neillsville	Homer M. Root	Cyrus S. Stockwell
Columbia	Portage	Richard Pritchard	Albert S. Crough
Crawford	Prairie du Chien	Ernest G. Briggs	Norman S. Bull
Dane	Madison	Eugene Shepard	Chas. Edwin Parish
Dodge	Juneau	Robert Irving	John A. Barny
Door	Sturgeon Bay	Lyman D. Mowry	Allen Higgins
Douglas	Superior	O. K. Anderson	Gaylord W. Thompson
Dunn	Menomonie	Alex. Horsford	Tim Murphy
Fan Claire	Fan Claire	Robert Sather	Henry McBain
Florence	Florence	Joseph E. Parry	Wellington F. Carr
Fond du Lac	Fond du Lac	Owen Ferguson	Henry Hayes
Forest	Crandon	Patsy Shay	J. W. Hayes
Grant	Lancaster	John Eplett	J. C. Churchill
Green	Monroe	Fred Ties	Leroy A. Woodie
Green Lake	Bartford	Samuel Scholes	Lorentus J. Brayton
Iowa	Hurley	Daniel G. Jones	Thomas Gibbon
Iron	Dodgeville	John A. Bohn	Daniel Reid
Jackson	Black River Falls	James Livingstone	Merlin Hull
Jefferson	Jefferson	J. E. Morgan	A. Lauck, Jr.
Juneau	Monston	Almon S. Wetherby	Isalah M. Mason
Kenosha	Kenosha	Herbert E. Robbins	Russell H. Slosson
Keweenaw	Keweenaw	William Rogers	Thos. Hawacek
La Crosse	La Crosse	Milo J. Pitkin	Stirling W. Brown
La Fayette	Durington	Frank Scott	Sam Wickers
Lafayette	Autigo	Henry Strauss	T. H. Ward
Lincoln	Merrill	Louis Yerke	Werner Wepperfurth
Manitowoc	Manitowoc	Joseph Weinfurther	J. P. Nolan
Marathon	Wausau	Gustav Braeuer	Gustav Peters
Marquette	Marquette	Geo. W. Thorne	Robert O. Hunt
Marquette	Montello	Christoph Tagatz	F. J. Dodge
Milwaukee	Milwaukee	August F. Zentner	A. W. Hill
Monroe	Sparta	Gus Heitman	Henry Graf
Monroe	Sparta	G. W. Bloch	Chas. D. Post
Monroe	Sparta	H. G. Thoen	Frank Cain
Monroe	Sparta	E. P. Brennan	Henry Keelas
Monroe	Sparta	John Montgomery	James Hedding
Monroe	Sparta	John C. Schroeding	Charles K. Avrill
Monroe	Sparta	John J. Morgan	L. L. Richardson
Monroe	Sparta	J. E. Jensen	Alvah A. Heald
Monroe	Sparta	Manfred Smith	W. J. Delaney
Monroe	Sparta	Charles A. Fane	Wm. Nelson
Monroe	Sparta	Geo. M. Chamberlain	Otto E. Ahrens
Monroe	Sparta	John Dixon	James W. Rentic
Monroe	Sparta	Chas. B. Cornwall	Theodore W. Goldin
Monroe	Sparta	Wm. J. McIntyre	W. Emerson Webster
Monroe	Sparta	H. G. Thoen	Edward F. Dithmar
Monroe	Sparta	Ulrich Buehler	Ole Hanson
Monroe	Sparta	John Erickson	Charles F. Weed
Monroe	Sparta	Frederick Waegell	Benj. F. Heald
Monroe	Sparta	Edman B. Melvin	John Gamper
Monroe	Sparta	Bernard Huey	Harry H. Scott
Monroe	Sparta	Henry A. Towner	Forrest W. Alexander
Monroe	Sparta	Wm. Brandon	Frank L. Schilling
Monroe	Sparta	Chris Wise	Theron R. Morgan
Monroe	Sparta	Dyar L. Cowdery	John Aberg
Monroe	Sparta	Philander E. Leonard	Andrew Schmidt
Monroe	Sparta	Geo. W. McHenry	Cameron W. Fraser
Monroe	Sparta	Harvey B. Rust	Herman H. Suha
Monroe	Sparta	Jerry W. Denn	Ray J. Marr
Monroe	Sparta	John Clark	W. W. Kimball
Monroe	Sparta	James H. Pickett	Wm. J. Shea
Monroe	Sparta	Philip M. Ksyekl	

COUNTY OFFICERS—Continued.

COUNTIES.	County Judge.	County Superintendent.	Post Office.
Adams	John B. Keyes	Geo. E. Reynolds	Plainville.
Ashland	James McCully	Maggie Ryan	Ashland
Barrow	Henry S. Comstock	Dora M. Riser	Cumberland1.
Bayfield	Howard Benton	Mary A. Nelson	Washburn.
Brown	H. J. Huntington	John A. Kittell	De Pere.
Buffalo	Robert Lees	Mary Shane	Aims.
Burnett	Canute Olson	Mrs. J. S. Willms	Grantsburg.
Calumet	Wm. Paulsen	Henry Severin	New Holstein.
Chippewa	John A. Anderson	Anna A. Schaffer	Chippewa Falls.
Clark	Richard B. Salter	Geo. E. Crothers	Nel Isville.
Columbia	James B. Taylor	E. H. Burlingame	Portage.
Crawford	James A. Curran	Kate L. Sablin	Soldiers' Grove.
Dane	Jarius H. Carpenter	H. E. Kiser	Windsor.
Dodge	C. A. Christianson	J. T. Fravin	Oregon.
Door	Charles A. Masse	W. L. Dankoeltler	Watertown.
Douglas	David E. Roberts	G. G. Williams	Sturgeon Bay.
Dunn	John Kelley, Jr.	Elvira Brickley	West Superior.
Eau Claire	August C. Larson	Anna Smith	Menomonie.
Florence	John O'Hara	Dr. E. P. Swift	Augusta.
Fond du Lac	August E. Richter	Myron E. Keats	Flor-nee.
Forest	M. S. Barker	A. J. Moe	Oakfield.
Grant	George B. Carter	Chas. H. Nye	Three Lakes.
Green	Brooks Dunwiddie	John Zimmerman	Langcaster.
Greene Lake	J. Edmund Millard	Walter Hunt	New Glarus.
Iowa	Charles W. McIlhon	Enma C. Underwood	Kingsston
Iron	Thomas Boden	Walter H. Bridgman	Avoca
Jackson	David Barclay	F. B. Dell	Hurley.
Jefferson	Henry Colonius	F. S. Hyer	Irving.
Juneau	Charles H. Grote	M. L. Bunnell	Jefferson
Kenosha	Anthony Van Wyck	John Maloney	Mauston.
Kewannee	Franz K. Wapil	R. A. Moore	Kenosha.
La Crosse	Thomas A. Dyson	Chas. E. Lamb	Kewaukee.
La Fayette	Charles F. Osborn	J. H. Nattnass	Bangor.
Langlade	Michael G. Flanning	Hiram F. Morson	Shullsburg.
Lincoln	Thomas J. Matthews	J. J. Hoffman	Antigo.
Manitowish	Francis E. Monsau	A. W. Dasher	Merrill.
Marathon	John J. Sherman	John F. Lamont	Manitowoc.
Marquette	Amos Holgate	R. C. Ramsey	Wausan
Milwaukee	Niel Diamond	James McDowell	Feshigo.
Monroe	John E. Mann	M. D. Kelley, 301 Grand	Packwaukee.
Oconto	Seth W. Button	A. A. Thompson	Ave., S. Milwaukee
Oneida	David G. Clason	W. A. McKlailey	Sparta.
Ontonagon	James W. McCormick	F. Manson	Abrams.
Ozaukee	Gierhard T. Moeskes	Gottlieb Zeiler	Rhineland.
Pepin	Leopold Eghart	Henry F. Ehlhardt	Apple Creek.
Pierce	William E. Plummer	Mrs. Hattie Peck	Port Washington.
Polk	Ole Larson	John P. Shaw	Durand
Portage	John A. Murat	J. E. Peterson	Elkhorn.
Price	Edward W. Murray	Gustave C. Hanson	West Denmark
Racine	E. Isworth B. Belden	Elmer A. Mosby	Atlnerst.
Richland	Daniel L. Downs	J. B. Logun	Phillips.
Rock	John W. Sale	Wm. M. Ross	Franksville.
St. Croix	John D. Goss	David Throne	Idehland Center.
Sauk	W. T. Kelsey	Frank W. Bixby	Footville.
Sawyer	John F. Brophy	J. S. Roseller	Beloit.
Shawano	Herman Naber	Mrs. Anna Guy	Hammond.
Shoshong	Samuel Gillon	L. D. Roberts	Sauk City.
Taylor	Clinton Textor	A. J. Strauszger	Hayward.
Trempealeau	Robert A. Odell	Kino Kusins	Shawano.
Vernon	Charles W. Graves	Thomas C. Sall	Plymouth
Vilas	Frank W. McIntyre	Howard Miller	Madford.
Walworth	Jaynes B. Wheeler	Alex. Higgins	Osseo.
Washington	Lewis H. Mead	Ray W. Taylor	Yaropka.
Waukesha	Hiram W. Sawyer	W. C. Crocker	Edge River.
Waupaca	Milton S. Griswold	D. T. Keeley	Elkhorn.
Waushara	James M. Hatch	A. J. Smith	Spooher.
Winnebago	J. S. Bugh	Frank S. Grubb	West Bend.
Wood	C. D. Cleveland	Chas. T. Taylor	Waukesha.
	Emil C. Fors.	Oscar Pederson	Weyauwega.
		Robert Havenor	Terrill.
			Winneconne.
			Centralia.

COUNTY OFFICERS—Continued.

COUNTIES	County Seats.	County Surveyor.	Coroner.
Adams	Friendship	Arthur J. Barrett	Ezra Knight.
Ashland	Ashland	George Sell	Henry Scott.
Barron	Barron	John S. Collingwood	William Small.
Bayfield	Washburn	David F. Glover	Dr. Wm. T. Leonard.
Brown	Green Bay	Patrick H. Partin	Charles Pfothenaur.
Buffalo	Alma	Edward Funke	John More, Sr.
Burnett	Grantsburg	Anton Erickson	Ole Anderson.
Calumet	Chilton	Jacob Severin	Peter Lelpzig.
Chippewa	Chippewa Falls	John King	William Martin
Clark	Neillsville	Wm. A. Youder	Samuel H. Esch.
Columbia	Portage	Chas. E. Corning	Benj. M. Allen.
Crawford	Prairie du Chien	Albert L. Hurlbut	David C. Posey.
Dane	Madison	Harvey F. Hamilton	Matthew W. Lynch.
Dodge	Juneau	Frank J. Venie	John Mertis.
Door	Sturgeon Bay	Albert C. Warren	Alex. Lawson.
Douglas	Superior	Harlan I. Hare	John Howson.
Dunn	Menomonie	L. W. Morris	Wm. H. Park.
Eau Claire	Eau Claire	Chas. A. Alderman.	A. E. Blake.
Florence	Florence	Charles S. Simpson	Albert M. Parmenter.
Fond du Lac	Fond du Lac	Byron K. Fairbanks	P. K. Pickhard.
Forest	Crandon	Fred Andrews	Wm. Vanille
Grant	Lancaster	Chas. Sampson	G. S. Hancock.
Green	Monroe	Daniel H. Morgan	Chas. E. Shriener.
Green Lake	Dartford	Robert Spragg	Geo. Fitch.
Iowa	Dodgeville	Robert L. Joiner	Wm. P. Rugles.
Iron	Hurler	James Guest	Walter Wilcox.
Jackson	Black River Falls	Henry Powers	Henri B. Cole.
Jefferson	Jefferson	Geo. Kindlin	James Banks.
Juneau	Mauston	John T. Patterson	Louis F. Dupless.
Kenosha	Kenosha	Chas. A. Dickhaut	Chas. H. Gonnermann.
Kewaunee	Kewaunee	W. T. Rooney	Wm. F. Scott.
La Crosse	La Crosse	George P. Bradish	Elliott C. Young.
La Fayette	Darlington	Matthew Murphy	Wm. Lawson.
Langlade	Antigo	A. J. Miltimore	D. W. Keen
Lincoln	Merrill	Geo. W. Smith	Peter E. Lamphier.
Manitowoc	Manitowoc	John O'Hara	Dr. F. S. Luthmann.
Marathon	Wausau	Wm. N. Allen	D. Sauerhering.
Marinette	Marinette	Harry McCallum	J. hn Boyd.
Marquette	Montello	Geo. Phillips	Chas. W. Babcock
Milwaukee	Milwaukee	Frederick Kirchman	John Winkewerder.
Monroe	Sparta	Webster Kenyon	D. M. Fullmer
Oconto	Oconto	Eugene Fitzpatrick	Carl Bentz.
Oneida	Rhineland	David H. Vaughn	G. C. Pingry
Outagamie	Appleton	Florian J. Harriman	Wm. F. Montgomery.
Ozaukee	Port Washington	Lafayette Towsley	Lothar Sauer.
Pepin	Durand	Forest S. Plummer	Frank J. Gobar.
Pierce	Ellsworth	G. W. Cairns	J. S. Copley
Polk	Oscoda Mills	Seymour W. Blanding	Edward R. Halliday.
Portage	Stevens Point	Jetson Wheeler	W. O. Lamoreux.
Price	Phillips	Wm. Houghton	Edward H. Winchester.
Racine	Racine	Says G. Knight	Christian Strippie.
Richland	Richland Center	James M. Appleby	James Lucas.
Rock	Janesville	Otto G. Bleesora	Richard O. Donnell
St. Croix	Hudson	Alfred Pierce	Eugene E. Boothby.
Sauk	Baraboo	David B. Hulbert	George B. Gibbons.
Sawyer	Hayward	John W. Jones	Chas. J. Smith
Shawano	Shawano	John A. Melendy	Frederick Rades.
Sheboygan	Sheboygan	Emil F. Bode	Nathan S. Goodell.
Taylor	Medford	John Hogan	Theo. F. Williams.
Trempealeau	Whitehall	Thomas G. Cox	Christopher E. Scott.
Vernon	Viroqua	Cyrus M. Sterling	Warren W. Duinlap.
Vilas	Eagle River	W. A. Bradford	W. J. DeVoe.
Walworth	Elkhorn	Wm. Child	Charles L. Lyon.
Washburn	Shell Lake	Andrew Dahlstrom	Richard C. Custord.
Washington	West Bend	Donald D. Cameron	Otto Boesewetter.
Waukesha	Waukesha	Wm. Powrie	Charles Newbocker.
Waupaca	Waupaca	Simon P. Gutbu	Henry Werner.
Waushara	Wautoma	George Ellis	James Parkin
Winnebago	Oshkosh	Deane S. Comstock	Chas. R. Hamlin.
Wood	Grand Rapids	Byron R. Tarbox	Andrew Sexton.

FOREIGN BORN POPULATION IN WISCONSIN.

Distributed according to country of birth—Compiled from 11th census of United States

I. TEUTONS.		VII. GRAECO-LATINS.	
Germany.....	259,819	France.....	2,009
Switzerland.....	7,181	Italy.....	1,123
Holland.....	6,252	Spain.....	23
Austria.....	4,856	Greece.....	19
Belgium.....	4,567	Portugal.....	15
Luxemburg.....	825		
	<u>283,000</u>		<u>3,189</u>
II. SCANDINAVIANS.		VIII. ASIATICS.	
Norway.....	65,696	China.....	136
Sweden.....	20,157	Asia, not specified.....	45
Denmark.....	13,885	India.....	26
	<u>99,738</u>	Japan.....	9
			<u>216</u>
III. IRISH.		IX. SOUTH AMERICANS	
Ireland.....	33,306	Cuba and West Indies.....	52
		South America.....	35
IV. ANGLO-SAXONS.		Mexico.....	20
England.....	23,633	Central America.....	10
Scotland.....	5,494		
Wales.....	4,297		<u>118</u>
	<u>33,424</u>	X. ALL OTHERS.	
V. NORTH AMERICANS.		Born at sea.....	854
Canada and Newfoundland...	33,163	Europe, not specified.....	48
		Australia.....	77
VI. SLAVS.		Africa.....	33
Poland.....	17,660	Pacific Islands.....	27
Bohemia.....	11,999	Atlantic Islands.....	19
Russia.....	2,279	Sandwich Islands.....	5
Hungary.....	486	Turkey.....	4
	<u>32,424</u>	Other countries.....	1
			<u>621</u>
Total foreign born.....	<u><u>519,199</u></u>		

FOREIGN CONSULS RESIDENT IN WISCONSIN.

Names.	Countries Represented	Residence.	Rank.
Ernst von Baumbach.....	Austria Hungary....	Milwaukee...	Consul.
O. J. B. Brice.....	Belgium.....	Green Bay....	Consul.
Peter Bering Nelson.....	Denmark.....	Racine.....	Vice-Consul.
Halle Steensland.....	Sweden and Norway.	Madison.....	Vice-Consul.

OFFICERS OF AGRICULTURAL AND INDUSTRIAL SOCIETIES, AND AMOUNT OF STATE AID. \$

Name of Society.	President.	Secretary.	Post office of Secretary.	Treasurer.	Am't of aid rec'd 1895, under ch. 231, Laws of 1889.
Adams County Agricultural Society	S. W. Pierce	S. S. Landt	Friendship	Geo. W. Waterman	\$365 64
Arcadia Agricultural and Drivng Association	C. Muir	Frank R. Faine	Arcadia	Emil Maurer	434 78
Barron County Agricultural Society	W. W. Fjlin	Jos. E. Curtwright	Chetek	W. A. Kent	337 14
Bayfield County Agricultural Society	A. G. Staples	W. G. Jolin	Iron River	D. S. Clark	227 44
Boscobel Agricultural and Drivng Park Association	Lon B. Rnka	J. P. Walker	Boscobel	F. C. Mulhey	491 60
Brown County Agricultural and Mechanical Association	H. Hagenberger	H. W. Flatley	Green Bay	H. R. Baker	640 54
Brown County Fair and Park Association	Jas. T. Brownlee	Alex. Levis	Gilmanstown	Jas. S. Dillon	540 28
Buffalo County Agricultural Society	Chas. Rice	Am'l. A. Anderson	Granvilleburg	Simon Thoresen	300 00
Burnett County Agricultural Society	John Carey	D. F. Brown	Bloomington	H. C. Eneke	388 30
Blakes Prairie Agricultural Society	Jack Oesau	L. P. Dorscheid	Chilton	W. S. Loyd	401 50
Central Wisconsin Agricultural, Mechanical and Selon- tile Association	Ezra A. Bockler	Chas. M. Bradford	Neillsville		
Chippewa County Agricultural Society	George Bain	Kennedy Scott	Itasca	Alonso Frisko	490 70
Columbia County Agricultural Society	Hugh Porter	Thomas Taylor	Seneca	J. M. Bushnell	773 00
Crawford County Agricultural Society	S. H. Waterman	H. S. Comstock	Cumberland	Charles Mitchell	323 70
Cumberland Agricultural and Drivng Park Association	S. L. Sheldon	Ralph C. Verzon	Madison	S. W. Hine	313 00
Dane County Agricultural Society	D. Dickenson	C. W. Harvey	Peaver Dam	Daniel Bechtel	1,021 60
Dodge County Fair Association				H. D. Drake	1,016 67
Dodge County Agricultural Society	James H. Agen	James S. Bishop	West Superior		
Douglas County Agricultural Society	Paul C. Wilson	George Galloway	Menomonie	Thos. G. Alford	253 80
Dunn County Agricultural Society	O. M. Hill	M. L. Hineinan	Tomah	J. B. Chickering	5 7 30
Eastern Monroe County Agricultural Society	R. D. Smith	A. G. Cox	Augusta	W. H. Jackson	320 66
Fair Chalmers County Agricultural Society	G. T. Hoelanus	R. A. Murray	Lancaster	O. Works	254 80
Grant County Agricultural Society	G. T. Hoelanus	Edw. A. Egerton	Wausau	W. J. McCoy	245 74
Iowa County Agricultural Society	Thos. Thomas	John W. Eiler	Madison	J. A. Farnum	982 70
Industrial Associations of Manitowoc County	Cornelius Madison	Jos. W. Rice	Badrevello	O. A. Aitor	700 62
Jackson County Agricultural Society	E. A. Gaylord	H. H. Markham	Manitowoc	James Livingston	200 96
Jefferson County and Rock River Valley Art. Society	John Whitte	J. L. Kearney	Jefferson	E. P. Kispert	707 90
Juneau County Agricultural Society	S. C. Plummer	J. C. Baldwin	Maunton	Fred Alder	431 80
Kewaunee County Agricultural Society	R. A. Moore	Adolph Abel	Kewaunee	John Street	270 80
La Crosse County Agricultural Society	J. J. Johnson	O. S. Sisson	West Salem	F. H. A. Ny6	501 30
La Crosse Inter-Statc Fair Association	Wm. Lohmiller	E. F. Magill	La Crosse	V. Tausche	1,300 00

La Fayette County Agricultural Society.....	James G. Monahan.....	Geo. F. West.....	Darlington.....	David Schreffler.....	705 71
Langlade County Agricultural Society.....	J. M. Bemis.....	F. Hayseer.....	Antigo.....	C. S. Leykom.....	434 10
Little Baraboo Valley Fair Association.....	E. Blakeslee.....	Chas. Iverson, Jr.....	Ironton.....	H. Thornton.....	346 90
Lodi Union Agricultural Society.....	Robert Neese.....	E. B. Hutson.....	Zeol.....	A. R. Reynolds.....	285 30
Marquette County Agricultural Society.....	John S. Cant.....	F. H. Plummer.....	Waukegan.....	John K. Miller.....	344 20
Marquette County Agricultural Society.....	A. S. Trow.....	E. B. Gauders.....	Westfield.....	Frank Gibson.....	344 82
Monroe County Agricultural Society.....	John Ivy.....	H. D. Hardacker.....	Merrillan.....	O. H. Merrill.....	251 01
Northwestern Agricultural and Mechanical Society.....	John Hoff.....	D. E. McGuffy.....	Hortonville.....	A. L. Murphy.....	410 20
Ozaukee County Agricultural Society.....	P. J. Ryan.....	F. D. Le d.....	Cedarburg.....	L. E. Schroeder.....	483 76
Pepin County Agricultural Society.....	W. H. Turpening.....	Fred Hulson.....	Duraud.....	J. J. Moran.....	357 40
Pierce County Fair.....	Alfred Stannard.....	John Harkness.....	Ellsworth.....	J. E. Maynard.....	611 96
Polk County Agricultural Society.....	A. H. Gursney.....	John T. Ruff.....	St. Croix Falls.....	Thomas H. Thompson.....	351 70
Portage County Agricultural Society.....	W. W. Sackett.....	John T. Ruff.....	Andoverst.....	Ed. Turner.....	330 00
Price County Agricultural Society.....	W. W. Sackett.....	J. W. Walker.....	Phillips.....	Alfred Jackson.....	340 00
Richland County Agricultural Society.....	J. E. Gleson.....	H. H. Tubbs.....	Frankland Center.....	T. M. Hark.....	540 50
St. Croix County Agricultural Society.....	Robt. McFarquill.....	W. H. Murbock.....	Franksville.....	S. L. Johnson.....	540 50
Sauk County Agricultural Society.....	F. R. Dittmer.....	L. H. Tubbs.....	Hudson.....	L. Craudtath.....	604 72
Seymour Fair and Driving Park Association.....	Wm. Wagner.....	W. H. Murbock.....	Seymour.....	Janies Dean.....	690 62
Shawano County Agricultural Society.....	Geo. G. Cox.....	H. S. Well.....	Shawano.....	F. O. Perry.....	396 63
Shoebogun Exposition and Driving Park U.....	J. H. Wheelock.....	T. M. Miller.....	Mineral Point.....	Philip Allen.....	500 00
Southwestern Wisconsin Industrial Association.....	F. A. George.....	H. H. Scott.....	Madford.....	F. M. Miller.....	845 93
Taylor County Agricultural Society.....	Ing. Wheeler.....	F. W. Alexander.....	Willshah.....	D. Wood.....	450 70
Trempealeau County Agricultural Society.....	W. H. Stewart.....	Samuel Mitchell.....	Viroqua.....	W. W. Payell.....	623 30
Trimp Park Association.....	S. F. Hugh.....	J. P. Ellerson.....	Elkhorn.....	L. G. Latham.....	1,200 00
Valdworth County Agricultural Society.....	S. F. Mayer.....	Joseph Ott.....	Wautoma.....	George P. Walker.....	391 88
Washington County Agricultural Society.....	E. W. Chidlin.....	W. H. Smith.....	West Bend.....	George W. Jones.....	404 58
Waukesha County Agricultural Society.....	W. W. Crane.....	David Wall r.....	Waukesha.....	F. R. Fuller.....	957 80
Waukesha County Agricultural Society.....			Weyauwega.....	John Bornjesser.....	389 70
Wisconsin Central Stock Growers and Industrial Assn.....					
Wood County Agricultural and Mechanical Association.....					

• No reports filed when Blue Book went to press. § Payable February 10, 1895.

STATISTICAL LIST OF SENATORS FOR 1895.

District.	Names.	Politics.	Counties Represented.	P. O. Address.	Occupation.	Nativity.	Age.	Came to state.	Years in Legislature.
6	Altper, Oscar	D.	Milwaukee	Milwaukee, 78 Garfield avenue	Malster	Wisconsin	37	1857	1893, 95.
5	Austin, William H.	R.	Milwaukee	Milwaukee	Lawyer	New York	36	1849	1893, 95.
20	Bashford, Robert M.	D.	Part of Dane	Madison	Lawyer	Wisconsin	49	1845	1891, 95.
16	Baxter, Charles H.	R.	Richland, Crawford and part of Grant	Lancaster	Merchant	New York	53	1827	1893, 95.
12	Brown, Neal	D.	Marathon and Wood	Wausau	Lawyer	Wisconsin	39	1856	1891, 93, 95.
13	Burke, Richard E.	R.	Part of Dodge and Columbia	Beaver Dam	Lawyer	Wisconsin	52	1853	1891, 93, 95.
23	Bonger, William F.	R.	St. Croix and part of Columbia	Beaver Dam	Banker	New Jersey	51	1824	1856.
19	Davis, Charles W.	R.	Winnebago	Oshkosh	Banker and Manufacturer	New Jersey	51	1824	1856.
7	Fisher, Charles T.	R.	Milwaukee	Wauwatosa	Farmer	Vermont	68	1827	1895.
22	Kennedy, William	D.	Outagamie and part of Waupaca	Appleton	Lawyer	Wisconsin	49	1846	1895.
8	Kruszka, Michael	D.	Milwaukee	Milwaukee, 793 Mitchell street.	Lawyer	Ireland	51	1857	1883, 87, 89, 91, 93, 95.
2	McGeehan, Robert J.	D.	Brown and Oconto	De Pere	Editor and Publisher	Prussian Poland	35	1883	1891, 93, 95.
4	McGillivray, J. J.	R.	Jackson, Monroe and Vernon	Black River Falls.	Dealer in Agricultural Implements	Canada	40	1870	1891, 93, 95.
15	McMullen, John E.	D.	Calumet and Manitowish	Chilton	Architect and Manufacturer	Canada	47	1826	1891, 93, 95.
20	Martin, Levi F.	D.	Chippewa, Price, Taylor and Oneida	Chippewa Falls.	Lecturer	Canada	51	1825	1849.
33	Mayer, Stephan F.	D.	Ozaukee, Washington and part of Dodge	Chippewa Falls.	Hardware Merchant	New York	50	1828	1868, 95.
11	Mills, Thomas B.	R.	Ashtland, Bayfield, Douglas, Burnett, Sawyer and Washburn	West Bend	Braver	Wisconsin	41	1854	1895.
4	Officer, James C.	R.	Milwaukee	West Superior	Lumbering and Real Estate	Wisconsin	38	1857	1885, 87, 89, 90.
20	Phalen, Dennis T.	D.	Sheboygan	Milwaukee, 378 Milwaukee St.	Lawyer	Wisconsin	36	1859	1895.
9	Phillips, John	R.	Sheboygan, Waushara and part of Waupaca	Sheboygan	Lawyer	Wisconsin	39	1856	1891, 93, 95.
1	Pelree, Clarence E.	R.	Adams, Marquette, Juneau and Green Lake	Stevens Point	Physician	Vermont	71	1845	1865.
17	Putnam, Henry C.	R.	Green and part of Rock and Dane	Greenwood	Farmer	Canada	44	1849	1895.
24	Solliday, Albert	D.	Jefferson and part of Waushara	Watertown	Lumberman	Ohio	48	1840	1891, 93, 95.
26	Spenney, Calvert	R.	La Fayette, Iowa and part of Grant	Mineral Point	Dentist	Pennsylvania	54	1808	1853, 95.
1	Stebbins, DeWayne	R.	Door, Kewaunee and Marinette	Mineral Point	Lawyer	England	49	1819	1863, 95.
1	Stebbins, DeWayne	R.	Door, Kewaunee and Marinette	Abnapees	Banker and Publisher	New York	60	1835	1850.

22	Stout, James H	R.	Buffalo, Dunn, Barron and Pepin...	Memnonie.....	Lumberman.....	Iowa.....	47	1850 1855.
23	Taylor, Lyman	R.	Franklin, Le Sueur.....	Ripon.....	Farmer.....	Wisconsin.....	41	1824 1833, 35.
24	Weeks, F. D.	R.	Racine and Kenosha.....	Kenosha.....	Farmer.....	Wisconsin.....	52	1849 1855.
14	Wescott, Dayn E.	D.	Walworth and part of Rock, Lancolin, Langlade, Forest, Florence and Shawano.....	Whitewater.....	Lawyer.....	Massachusetts.....	61	1842 1867, 74, 75, 93, 95.
32	Withee, Levi.....	R.	La Crosse and Trempealeau.....	Shawano.....	Abstractor, Real Es tate and Ins. Agent.	Wisconsin.....	44	1850 1863, 95.
10	Woodworth, D. W.	R.	Pierce, Iolk and St. Croix.....	La Crosse.....	Lumberman.....	Maine.....	60	1853 1859, 95
25	Youmans, C. A.	R.	Clark and Eau Claire.....	Ellsworth.....	Physician and Surgeon	Ohio.....	49	1828 1853.
				Nellisville.....	Lawyer.....	Wisconsin.....	48	1847 1856.

MEMBERS OF ASSEMBLY, 1895.

641

75	Ham, Philip A.	Waukegan, 2d Dist.	Crystal Lake	Farmer	New York	1863	1895.
76	Hambright, C. M.	Laclau, 1st Dist	Racine	Sawmill	Wisconsin	1845	1895.
77	Hanks, Charles F.	Eau Claire, 2d District	Augusta	Manufacturer Mfg. Co.	Wisconsin	1869	1893, 95.
78	Hanson, Edward F.	Rock, 1st District.	Beloit.	Banker	Germany	1869	1893, 95.
79	Hirshin, James	Boor	Ephraim.	Merchant.	Wisconsin	1869	1895.
80	Hirsch, Charles	Sudt, 1st District	Polk.	Farmer	Ohio	1847	1895.
81	Harris, Caleb C.	Waukesha, 2d District	Bourneau	Physician	Pennsylvania	1849	1895.
82	Hoffman, Herman H.	Waukesha, 11th District.	Amberg Jet.	Farmer	Prussia.	1847	1895.
83	Hoyt, Frank E.	Milwaukee, 11th District.	New Lisbon.	Real Estate Dealer	Wisconsin	1847	1895, 93, 95.
84	Jacob, William	Dodge, 3d District.	Howland.	Farmer	Prussia	1848	1895, 95.
85	Jeske, Gustav J.	Milwaukee, 3d District	Milwaukee	Farmer	Prussia	1848	1895, 95.
86	Johnson, Roger S.	Waukegan, 1st District.	New London	Contractor	Prussia	1848	1895, 95.
87	Jones, Samuel S.	Rock, 3d District.	Clinton Junction.	Farmer	Massachusetts	1849	1895, 95.
88	Jones, William A.	Iowa	Mineral Point.	Farmer	Wisconsin	1854	1895.
89	Kinburne, Robert	Waukegan, 6th District	Janesville	Manufacturer	Wales	1851	1895.
90	Klabunde, John G.	Milwaukee, 8th District	Sextonville	Liquor Dealer	Rhode Island	1856	1878, 95.
91	Lamberson, Jay	Adrian	Milwaukee	Farmer	Wisconsin	1856	1895.
92	Lange, Sulpicianus S.	Fond du Lac, 3d District	Friendship	Farmer	Wisconsin	1857	1895.
93	Lange, Louis A.	Fond du Lac, 3d District	Fond du Lac.	Farmer	Wisconsin	1857	1895, 93, 95.
94	Latta, George W.	Langlade, Florence and Forest.	Langlade	Publisher.	Illinois	1857	1895, 95.
95	Lee, Ole C.	Dane, 3d District	Langlade	Lawyer.	Wisconsin	1857	1895, 95.
96	Lord, Freeman H.	Pierce	Langlade	Tobacco Buyer	Norway	1857	1895.
97	Lozd, Fred C.	Manitowoc, 1st District.	Redsville	Farmer	Maine	1857	1895.
98	Manoney, Daniel O.	Vernon	Redsville	Merchant.	Germany	1857	1895, 95.
99	Manoney, George R.	Milwaukee, 2d District.	Viroqua	Farmer	New York	1857	1895, 95.
100	Marin, Joseph C.	Charg	Milwaukee.	Manufacturer	Wisconsin	1858	1895.
101	Marin, Thomas	Monroe	Loyal	Farmer	Pennsylvania	1858	1895.
102	McGalloway, Peter	Jacks du Lac, 3d District.	Forest.	Farmer	Wisconsin	1858	1895.
103	Miller, Jerome B.	Columbia, 1st District	Alma Center	Farmer	Wisconsin	1858	1895.
104	Mohr, Charles	Milwaukee, 7th District	Forage.	Merchant.	New York	1858	1895.
105	Notbom, Edward C.	Bayfield, Burnest, Sawyer and Washburn	102 8th St., Milwaukee.	Contractor	Germany	1857	1895.
106	O'Neil, William	Milwaukee, 11th District.	Washburn	Merchant.	Germany	1857	1895.
107	Paulus, C.	Marathon, 1st District.	Milwaukee	Ins. & Real Estate	Wisconsin	1858	1895, 95.
108	Pisch, Robert	Milwaukee, 19th District.	Waukegan	Farmer	Germany	1858	1895.
109	Prochnow, Theodore	Waukegan	629 8th Av., Milwaukee.	Real Estate and Insurance Agent	Germany	1858	1895.
110	Ray, George H.	La Crosse, 1st District.	La Crosse	Lumberman	Germany	1858	1895.
111	Reynolds, John F.	Keosauqua	Genoa Junction.	Farmer	New Brunswick	1858	1895.
112	Rodrian, Jacob	Keosauqua	Alma	Farmer	Wisconsin	1858	1895.
113	Rosenkranz, Herman	Dodge, 1st District	Alma	Farmer	Wisconsin	1859	1895.
114	Sanderson, Joseph	Columbia, 2d District	Genoa	Farmer	Wisconsin	1859	1895.
115	Schellenberg, Herman	Ozaukee	Horns Farmers	Farmer	England	1859	1895.
116	Sieker, William F.	Sheboygan, 2d District	Franklin	Farmer	Germany	1859	1895.
117	Sloan, Henry C.	Douglas	Superior	Lawyer.	Germany	1849	1895.
118					New York	1854	1881, 95.

STATISTICAL LIST OF MEMBERS OF THE ASSEMBLY FOR 1896—Continued.

District	Names.	Politics	Counties Represented	F. O. Address.	Occupation.	Nativity.	Age.	Came to state.	Years in Legislature.
40	Smith, DeWitt K.	R.	Waushara, 1st District.	Big Bend.	Farmer.	Wisconsin	33	1862	1895.
78	Smith, Jonathan J.	R.	Barrow, 1st District.	Wrenn.	Farmer.	Illinois	53	1878	1895.
6	Sorge, Henry	R.	Dauk, 2d District.	Reedsburg.	Farmer.	Germany	53	1828	1895.
93	Spaulding, Frank J.	R.	Dauk, 2d District.	Vienna.	Farmer.	Germany	41	1858	1895.
72	Stallings, Charles A.	R.	Chippewa, 1st District.	Chippewa Falls.	Manufacturer.	Wisconsin	46	1849	1895.
94	Stallings, Elliott R.	R.	Milwaukee, 8th District.	229 Maple St., Mil.	Manufacturer.	New York	51	1877	1895.
9	Taylor, George W.	R.	Macintoe	Marinette.	Lumberman.	Massachusetts	40	1850	1895.
8	Thalacker, August.	R.	Winneshago, 1st District.	Oshkosh.	Min'r of cigars.	Wisconsin	35	1860	1895.
12	Thomas, John W.	R.	Chippewa, 2d District.	Amosk.	Farmer.	Wales	49	1857	1895.
13	Treat, Nathaniel H.	R.	Green, 2d District.	Monroe.	Merchant.	Wales	56	1839	1895.
88	Uecker, John.	R.	Grant, 1st District.	Seymour.	Farmer.	Germany	59	1832	1895.
38	Utt, Alshert L.	R.	Marathon, 2d District.	Plymouth.	Farmer.	Wisconsin	39	1857	1895.
11	Verhelst, George	R.	Outagamie, 3d District.	Pittsville.	Manufacturer.	Germany	61	1835	1895.
50	Wilke, Henry F.	R.	Grant, 1st District.	Vernon.	Merchant.	Germany	38	1860	1895.
7	Williams, Orrin J.	R.	St. Croix.	Verona.	Merchant.	Germany	38	1860	1895.
52	Winter, Charles A.	R.	Milwaukee, 9th District.	Wauwatosa.	Clear Manufacturer.	Wales	51	1847	1895.
62	Witt, Henry	R.	Wood, 2d District.	483 Park St., Mil.	Lawyer.	Germany	49	1847	1895.
59	Witt, George W.	R.	Shelby, 2d District.	Grand Rapids.	Farmer.	Wisconsin	46	1848	1895.
59	Wolfe, Hubert.	R.	Outagamie, 1st District.	Rhine.	Farmer.	Wisconsin	46	1848	1895.
60	Wolffinger, Joseph	D.	Catunnet.	Greenville.	Farmer.	Prussia	62	1835	1895.
43	Woller, Albert.	R.	Milwaukee, 5th District.	Dundas.	Manufacturer.	Wisconsin	38	1857	1895.
76	Yawkey, Cyrus C.	R.	Ondaga, Price Taylor and Vilas	1118 Walnut St., Milwaukee Hazelhurst.	Ins. and real est. agt., Lumberman.	Wisconsin Illinois.	34 33	1861 1860	1895 1895.

STATE SENATORS, 1895, ALPHABETICALLY ARRANGED SHOWING COMMITTEE SERVICE.

Altpeter	Railroads, Legislative Expenditures.
Austin	Judiciary, Railroads, Federal Relations (Ch.).
Bashford	Judiciary, (Jt.) Charitable and Penal Institutions, Public Health and Safety (Ch.).
Baxter	State Affairs, (Jt.) Claims (Ch.).
Brown	Public Lands, Federal Relations.
Burke	Town and County Organization, Roads and Bridges.
Conger	Railroads, Engrossed Bills (Ch.).
Davis	Banking (Ch.), Public Lands.
Fisher	Town and County Organization (Ch.), Legislative Expenditures.
Kennedy	Education, Judiciary.
Kruszka	Engrossed Bills, (Jt.) Printing.
Martin	Railroads, Privileges and Elections.
Mayer	Agriculture, (Jt.) Fish and Game.
McGeehan	Railroads, Assessment and Collection of Taxes.
McGillivray	Assessment and Collection of Taxes, Legislative Expenditures (Ch.), Federal Relations, Dairy and Food (Ch.).
McMullen	Incorporations, Enrolled Bills, Dairy and Food, State Affairs.
Mills	Incorporations (Ch.), Town and County Organization.
Officer	Judiciary, (Jt.) Charitable and Penal Institutions (Ch.).
Phalen	Judiciary, Banking.
Peirce	Railroads, Agriculture (Ch.), (Jt.) Printing (Ch.).
Phillips	Railroads, Enrolled Bills (Ch.), Public Health and Safety.
Putnam	State Affairs (Ch.), Privileges and Elections, Dairy and Food.
Soliday	State Affairs, Military Affairs.
Spensley	Judiciary (Ch.), (Jt.) Printing.
Stebbins	Enrolled Bills, Privileges and Elections (Ch.), (Jt.) Charitable and Penal Institutions.
Stout	Banking, Education (Ch.), Incorporations.
Timme	Public Lands (Ch.), Military Affairs, (Jt.) Claims, (Jt.) Fish and Game (Ch.).
Thayer	Manufactures and Commerce (Ch.), Roads and Bridges, Agriculture, State Affairs.
Weeks	Judiciary, Military Affairs (Ch.).
Wescott	Manufactures and Commerce, (Jt.) Claims.
Withee	Railroads (Ch.), Manufactures and Commerce.
Woodworth	Education, Assessment and Collection of Taxes (Ch.), Engrossed Bills, Public Health and Safety.
Youmans	Judiciary, Railroads, Roads and Bridges (Ch.).

MEMBERS OF ASSEMBLY, 1895, SHOWING COMMITTEE SERVICE.

Ackerman.....	Cities.
Anson	Cities (Ch.), (Jt.) Charitable and Penal Institutions.
Bacon.....	Dairy and Food, State Affairs.
Bounin.....	Lumber and Mining.
Besse.....	Privileges and Elections, (Jt.) Fish and Game (Ch)
Blake.....	Dairy and Food (Ch.).
Boncel.....	Bills on Third Reading, Ways and Means.
Bradbury.....	Privileges and Elections, Lumber and Mining.
Buckstaff.....	Cities, (Jt.) Claims.
Hullard.....	Assessment and Collection of Taxes, Judiciary.
Burlick.....	Judiciary (Ch.).
Burke.....	Incorporations, Forestry and Horticulture.
Burrows	(Speaker.)
Christians.....	Agriculture, Education.
Clark, E. F.....	Public Lands, (Jt.) Claims.
Clark, F. E.....	Judiciary, Education.
Conway.....	Judiciary, Cities.
Cousins.....	Militia (Ch.), Engrossed Bills.
Cox.....	Incorporations, Roads and Bridges (Ch.).
Croil.....	Militia, Cities, (Jt.) Claims.
Davidson.....	Town and County Organization, Engrossed Bills (Ch.).
DeGross.....	Incorporations, Enrolled Bills (Ch.)
Dodge.....	Judiciary, Legislative Expenditures
Eaton.....	Agriculture, Labor and Manufactures.
Ellarson.....	Federal Relations, (Jt.) Printing (Ch.).
Flan.....	Public Improvements, Forestry and Horticulture.
Fraser.....	Ways and Means, (Jt.) Claims (Ch.).
Freeman.....	Ways and Means (Ch.), Railroads.
Froehlich.....	Dairy and Food, Medical Societies.
Frost.....	Public Lands, Federal Relations
Gilmore.....	Assessment and Collection of Taxes, (Jt.) Charitable and Penal Insti- tutions.
Grier.....	Agriculture (Ch.), Legislative Expenditures.
Hagemelster	Insurance, Banks and Banking, (Jt.) Claims.
Hall.....	Lumber and Mining (Ch.), Forestry and Horticulture.
Ham.....	Roads and Bridges.
Hambricht.....	Militia, State Affairs.
Hanke.....	Bills on Third Reading (Ch.), Railroads.
Hansen, E. F.....	Bills on Third Reading, Cities.
Hanson, J.....	Insurance, Banks and Banking, (Jt.) Fish and Game.
Harris.....	Medical Societies (Ch.).
Hirschinger.....	Forestry and Horticulture (Ch.).
Hoffman.....	Militia, Forestry and Horticulture.
Hoyt.....	Railroads (Ch.).
Hurd.....	Railroads, Enrolled Bills.
Jeché.....	Railroads.
Jeske.....	Medical Societies, Federal Relations (Ch.).
Johnson.....	Education, State Affairs.
Jones, S. S.....	Dairy and Food, Roads and Bridges.
Jones, W. A.....	Insurance, Banks and Banking (Ch.).
Kimball.....	(Jt.) Charitable and Penal Institutions (Ch.).
Kiabunde.....	Ways and Means.
Lamberson.....	State Affairs (Ch.).
Laadt.....	Agriculture, Labor and Manufactures.
Lange.....	Privileges and Elections, (Jt.) Charitable and Penal Institutions, (Jt.) Printing.
Latta.....	Town and County Organization, Judiciary.
Lee.....	Privileges and Elections, Cities.
Lord.....	Insurance, Banks and Banking.
Maertz.....	Legislative Expenditures, Enrolled Bills.
Mahoney, D. O.....	Education (Ch.), Legislative Expenditures.
Mahoney, G. R.....	Medical Societies, State Affairs.
Marsh.....	Medical Societies, Labor and Manufactures.
Martin.....	Incorporations, Education.
McGaloway.....	Agriculture, Railroads.
Miller.....	Public Improvements (Ch.), State Affairs.
Mohr.....	Insurance, Banks and Banking, Labor and Manufactures.
Notchm.....	Public Improvements, Insurance, Banks and Banking.

O'Neill.....	Town and County Organization (Ch.), State Affairs.
Paulus	Public Lands, Bills on Third Reading.
Plisch.....	Public Lands, (Jt.) Fish and Game.
Prochnow.....	Federal Relations, Enrolled Bills.
Ray.....	Railroads, Insurance, Banks and Banking.
Reynolds.....	Railroads.
Rodrian.	Incorporations, Lumber and Mining.
Rosenkranz.....	Dairy and Food, Roads and Bridges.
Sanderson.....	Dairy and Food.
Schellenberg.....	Assessment and Collection of Taxes, Judiciary.
Sieker.....	Public Improvements.
Sloan.....	Privileges and Elections (Ch.), Judiciary.
Smith, D. K.....	Agriculture, Bills on Third Reading.
Smith, J. J.....	Militia, Cities.
Sorge	Town and County Organization, Federal Relations
Spaulding.....	Agriculture, Town and County Organization.
Stanley	Public Lands (Ch.), Forestry and Horticulture.
Stillman	Labor and Manufactures (Ch.).
Taylor.	Lumber and Mining, Railroads.
Thalacker.....	Ways and Means, Public Improvements.
Thomas.....	Dairy and Food, Railroads.
Treat.....	Assessment and Collection of Taxes (Ch.).
Uecke.....	Roads and Bridges, Forestry and Horticulture.
Utt	Legislative Expenditures (Ch.), Engrossed Bills.
Werhein.....	Lumber and Mining.
Wilke.	State Affairs, Enrolled Bills.
Williams.....	Incorporations (Ch.), (Jt.) Printing.
Winters.....	Cities, Engrossed Bills.
Wipperman.....	Lumber and Mining, Judiciary.
Wolf, G. W.	(Jt.) Charitable and Penal Institutions.
Wolfe, H.....	Labor and Manufactures, Engrossed Bills.
Wolfinger.....	State Affairs, Labor and Manufactures.
Woller.....	Incorporations.
Yawkey	Assessment and Collection of Taxes, Railroads.

THE STANDING COMMITTEES OF THE SENATE.

On Judiciary.

Senators Spensley, chairman,
Weeks,
Austin,
Youmans,
Officer,
Bashford,
Phalen,
Kennedy.

On State Affairs.

Senators Putnam, chairman,
Baxter,
Solliday,
Thayer,
McMullen,

On Banking.

Senators Davis, chairman,
Stout,
Phalen,

On Railroads.

Senators Withee, chairman,
Pelree,
Conger,
Youmans,
Phillips,
Austin,
Martin,
Altpeter,
McGeehan.

On Education.

Senators Stout, chairman,
Woodworth,
Kennedy,

On Manufactures and Commerce

Senators Thayer, chairman,
Withee,
Wescott.

On Assessment and Collection of Taxes.

Senators Woodworth, chairman,
McGillivray,
McGeehan.

On Incorporations.

Senators Mills, chairman,
Stout,
McMullen.

On Town and County Organization.

Senators Fisher, chairman,
Mills,
Burke.

On Public Lands.

Senators Timine, chairman,
Davis,
Brown.

On Military Affairs.

Senators Weeks, chairman,
Timine,
Solliday,

On Enrolled Bills.

Senators Phillips, chairman,
Stebbins,
McMullen.

On Privileges and Elections.

Senators Stebbins, chairman,
Putnam,
Martin,

On Legislative Expenditures.

Senators McGillivray, chairman,
Fisher,
Altpeter.

On Federal Relations.

Senators Austin, chairman,
McGillivray,
Brown.

On Roads and Bridges.

Senators Youmans, chairman,
Thayer,
Burke.

On Agriculture.

Senators Pelree, chairman,
Thayer,
Mayer.

On Engrossed Bills.

Senators Conger, chairman,
Woodworth,
Kruszka

On Dairy and Food.

Senators McGillivray, chairman,
Putnam,
McMullen.

On Public Health and Safety.

Senators Bashford, chairman,
Phillips,
Woodworth.

THE STANDING COMMITTEES OF THE ASSEMBLY.

Privileges and Elections.

Messrs. H. C. Sloan, chairman,
J. B. Bradbury,
Henry L. Besse,
O. C. Lee,
L. A. Lange.

Incorporations.

Messrs. O. J. Williams, chairman,
Timothy Burke,
Albert Woller,
L. B. Cox,
Thomas L. Martin,
A. H. DeGroff,
J. Rodrian.

Assessment and Collection of Taxes.

Messrs. N. B. Treat, chairman,
Silas Bullard,
C. C. Yawkey,
H. S. Gilmore,
H. Schellenberg.

Lumber and Mining.

Messrs. A. R. Hall, chairman,
George Werhein,
George W. Taylor,
H. Whipperman,
J. B. Bradbury,
Christian Bonnin,
J. Rodrian.

Public Improvements.

Messrs. J. B. Miller, chairman,
Edward C. Notbohin,
A. Thalacker,
W. F. Slexer,
David Finn.

Militia.

Messrs. Marshall Cousins, chairman,
C. M. Hambright,
H. H. Hoffman,
J. J. Smith,
William Croll.

Agriculture.

Messrs. Thomas H. Grier, chairman,
S. S. Landt,
B. A. Eaton,
H. J. Spaulding,
D. K. Smith,
H. C. Christians,
Peter McGalloway.

Dairy and Food.

Messrs. George H. Blake, chairman,
S. S. Jones,
William Froehlich,
Frank L. Bacon,
J. Sanderson,
J. W. Thomas,
Herman Rosenkranz.

Town and County Organization.

Messrs. William O'Neil, chairman,
George W. Latta,
J. O. Davidson,
H. J. Spaulding,
Henry Sorge.

Roads and Bridges.

Messrs. L. B. Cox, chairman,
John Uecke,
S. S. Jones,
Philip A. Ham,
Herman Rosenkranz.

Public Lands.

Messrs. C. A. Stanley, chairman,
A. C. Frost,
Christoph Paulus,
E. F. Clark,
R. Plisch.

Medical Societies.

Messrs. C. C. Harris, chairman,
William H. Froehlich,
G. J. Jeske,
J. C. Marsh,
George K. Mahoney.

Judiciary.

Messrs. H. P. Burdick, chairman,
H. C. Sloan,
H. S. Dodge,
Silas Bullard,
George W. Latta,
Francis E. Clark,
Herman Whipperman,
John G. Conway,
H. Schellenberg.

Bills on Their Third Reading.

Messrs. Charles F. Hanke, chairman,
Edward F. Hanson,
Christoph Paulus,
D. K. Smith,
Andrew Boucel,

Ways and Means.

Messrs. James Froemau, chairman,
A. Thalacker,
R. Kiatunde,
Frank L. Fraser,
Andrew Boucel.

Federal Relations.

Messrs. G. J. Jeske, chairman,
James T. Ellarson,
A. C. Frost,
T. Prochnow,
Henry Sorge.

Education.

Messrs. D. O. Mahoney, chairman,
R. S. Johnson,
Frank E. Clark,
Thomas L. Martin,
H. C. Christians.

Railroads.

Messrs. E. D. Hoyt, chairman,
 Charles F. Hanke,
 James Freeman,
 C. C. Yawkey,
 George H. Ray,
 George W. Taylor,
 John W. Thomas,
 J. F. Reynolds,
 Frank E. Hurd,
 Wm Jeché,
 Peter McGalloway,

Insurance, Banks and Banking.

Messrs. William A. Jones, chairman,
 George H. Ray,
 James Hanson,
 Edward C. Notbohm,
 C. Mohr,
 Freeman H. Lord,
 Henry Hagemeister,

State Affairs

Messrs. J. G. Lamberson, chairman,
 Jerome B. Miller,
 Frank L. Bacon,
 Charles M. Hainbright,
 William O'Neil,
 R. S. Johnson,
 H. F. Wilke,
 J. Wolfinger,
 George R. Mahoney.

Cities.

Messrs. Frank Anson, chairman,
 C. Ackerman,
 Edward F. Hansen,
 George A. Buckstaff,
 O. C. Lee,
 J. J. Smith,
 C. Winters,
 William Croll,
 John G. Conway.

Labor and Manufactures.

Messrs. E. R. Stillman, chairman,
 J. C. Marsh,
 C. Mohr,
 S. S. Landt,
 B. A. Eaton,
 J. Wolfinger,
 Hubert Wolfe.

Legislative Expenditures.

Messrs. A. L. Utt, chairman,
 H. S. Dodge,
 Thomas H. Grier,
 D. O. Matoney,
 Fred C. Maertz.

Engrossed Bills.

Messrs. J. O. Davidson, chairman,
 C. Winters,
 A. L. Utt,
 Marshall Cousins,
 Hubert Wolfe.

Enrolled Bills.

Messrs. A. H. De Groff, chairman,
 H. F. Wilke,
 T. Prochnow,
 Frank E. Hurd,
 Fred C. Maertz.

Forestry and Horticulture.

Messrs. Charles Hirschinger, chairman,
 A. R. Hall,
 Timothy Burke,
 Herman H. Hoffman,
 John Uecker,
 C. A. Stanley,
 David Finn.

JOINT COMMITTEES.

Claims.

ON THE PART OF THE SENATE.

Senators Baxter, chairman,
Timmie,
Wescott.

ON THE PART OF THE ASSEMBLY.

Messrs. Frank L. Fraser, chairman,
Georg A. Buckstaff,
E. F. Clark,
William Croll,
Henry Hagemelster.

Printing.

Senators Peirce, chairman,
Spensley,
Kruszka.

Messrs. James T. Ellarson, chairman,
O. J. Williams,
L. A. Lange.

Charitable and Penal Institutions.

Senators Officer, chairman,
Stebbins,
Bashford.

Messrs. Fenner Kimball, chairman,
Frank Anson,
George W. Wolff,
L. A. Lange,
H. S. Gilmora.

Fish and Game.

Senators Timme, chairman,
Mayer.

Messrs. Henry L. Besse, chairman,
James Hanson,
K. Pilsen.

On Milwaukee Matters—Special.

The Milwaukee Delegation in senate and assembly.

LIST OF EMPLOYEES OF WISCONSIN LEGISLATURE—1885.

SENATE.

Name.	Age.	Office.	Occupation.	Years in the state.	Nativity.	Post Office.	County.
Walter L. Ho user	39	Chief clerk	Publisher	20	Pennsylvania	Mondovi	Buffalo.
W. F. Coon	44	Assistant chief clerk	Publisher	44	Wisconsin	Edgerton	Rock.
W. M. E. Clark	53	Judicial clerk	Publisher	42	Ohio	Litchfield Center	Rockland
F. S. Hutchings	57	Book keeper	Farmer	39	New York	Viroqua	Trempealeau.
I. S. Griffin	36	Assistant bookkeeper	Farmer	36	Wisconsin	Viroqua	Verona.
H. F. Poland	43	Proof reader	Cheese-dealer	42	Germany	Alma	Waushara.
Francis Sturm	53	Engraving clerk	Bookkeeper	42	Bohemia	Manitowoc	Manitowoc.
L. J. Burlingame	61	Enrolling clerk	Farmer	40	New York	West Point	Kewaunee.
F. L. Perrin	32	Index clerk	Lawyer	32	Wisconsin	River Falls	Columbia.
C. S. Spensley	23	Clerk Judiciary committee	Farmer	21	Wisconsin	Mineral Point	Pierce.
James M. Hayden	52	Clerk joint committee on Claims.	Farmer	44	Pennsylvania	Bloomington	Iowa.
C. P. Northrup	71	General clerk	Insurance	49	New York	West Superior	Winnebago.
LeRoy Thomas	41	General clerk	Insurance	41	Wisconsin	West Superior	Douglas.
Horner G. Cole	30	General clerk	Mechanic	46	Wisconsin	Kenosha	Douglas.
A. W. Johnston	30	General clerk	Mechanic	30	New York	Kenosha	Kenosha.
F. A. Carlton	65	Copy holder	Publisher	35	New York	Waukesha	Waukesha.
John C. Fagan	50	Custodian engraving room	Farmer	39	Ireland	Waukesha	Waukesha.
Geo. L. Kinsley, Jr.	25	Custodian engraving room	Clerk	22	Michigan	Waukesha	Waukesha.
Helena Heyd	30	Asst. engraving clerk	Artist	30	Wisconsin	La Crosse	La Crosse.
W. J. Egbert	55	Asst. engraving clerk	Carpenter	50	New York	Hammond	St. Croix.
Chas. Jewell	45	Asst. index clerk	Farmer	22	Wisconsin	Milwaukee	Milwaukee.
M. P. Schmitt	21	Clerk incorporation committee	Stenographer	5	Minnesota	Eldorado	Fond du Lac.
L. D. LeDore	46	Clerk com. Town and County Org.	Farmer	46	Wisconsin	Mondovi	Douglas.
W. E. Miner	23	Clerk committee on Engraved Bills.	Clerk	23	Wisconsin	Beimont	Buffalo.
B. A. Pelton	23	Clerk committee on Enrolled Bills.	School Teacher	23	Wisconsin	Reedsburg	La Fayette.
Fizzie M. Phillips	23	Printer clerk	School Teacher	23	Wisconsin	Stevens Point	Sauk.
Eddie Sherman	22	Printer clerk	Mechanical Engineer	22	Wisconsin	Lake Geneva	Portage.
Carroll Field	22	Printer clerk	Clerk	22	Wisconsin	Fond du Lac	Walworth.
S. N. Hartwell	40	Comparing clerk	Hotel Keeper	35	Wisconsin	Oshtosh	Vernon du Lac.
C. L. Fellows	60	Comparing clerk	Farmer	54	Massachusetts	Foscueville	Winnebago.
Edwin French	21	Comparing clerk	Student	21	Wisconsin	Foscueville	Madison.
A. J. Conaty	29	Stationery clerk	Accountant	29	Wisconsin	Neillsville	Dodge.
Fred Gilman	28	Clerk committee on State Affairs.	Merchant	28	Wisconsin	Milwaukee	Milwaukee.
Charles A. Pettibone	53	Sergeant-at-arms.	Editor	45	New York	Evansville	Rock.
						Juneau	Dodge.

Hans J. Jacobson.....	62	Assistant sergeant-at arms	50	Norway	Windlake.	Racine.
Harvey R. Rawson.....	43	Postmaster.....	43	Wisconsin	Westfield.	Marquette.
Charles W. Stewart.....	40	Assistant postmaster ..	40	Wisconsin	Ripon.....	Fond du Lac
Robert McCarty.....	67	Doorkeeper.....	41	Ireland..	Neillsville.	Clark.
Daniel E. Catlin.....	64	Doorkeeper.....	47	New York	Stevens Point	Cottage.
John Keller.....	53	Doorkeeper.....	37	Wisconsin	Alvaston	Kenosha.
Charles D. Nelson.....	35	Doorkeeper.....	33	Wisconsin	Alvaston	Waukesha.
Henry Grapengeter.....	55	Gallery attendant	23	Wisconsin	Brookfield	Jackson.
Henry K. Sutherland.....	58	General attendant	40	Norway	Black River Falls.	Green.
Arton T. Sutton.....	48	General attendant	55	New York	Brookhead.....	Winnebago.
Thomas R. McLean.....	43	Document room clerk	40	Canada.	Milwaukee	Milwaukee.
Edwin Culver.....	67	Custodian.....	4	Vermont.	Madison	Dane.
William Gillett.....	68	Night watchman	38	Wisconsin	Madison	Madison.
Hugh W. Whitcomb.....	14	Night labourer	50	England	Madison	Dane.
James E. Colenso.....	19	Messenger.....	14	Wisconsin	Hurley.....	Clark.
Walter E. Grant.....	15	Messenger.....	15	Michigan	Nailsville	Clark.
James S. Barreis.....	15	Messenger.....	15	Wisconsin	Milwaukee	Milwaukee.
Arthur Schenpp.....	17	Messenger.....	14	Wisconsin	Madison	Dane.
Alfred Krummel.....	17	Student.....	14	Wisconsin	Brookhead	Madison.
Edwin D. Woodworth.....	10	Student.....	17	Wisconsin	Manitowish.	Manitowish.
Ellison D. Woodworth.....	13	Student.....	16	Wisconsin	Manitowish.	Manitowish.
Jacob G. Childs.....	14	Messenger.....	13	Wisconsin	Ellsworth.	Pierce.
			14	Wisconsin	Ashland.....	Ashland.

A LIST OF THE EMPLOYES OF THE WISCONSIN LEGISLATURE, 1895.

ASSEMBLY

Name.	Age.	Position.	Occupation.	Years in state.	Nativity.	Postoffice.	County.
W. A. Nowell	54	Chief clerk.	Civil engineer.	30	New Hampshire	Milwaukee.	Milwaukee.
Oliver G. Munson	38	Assistant chief clerk.	Editor and farmer.	19	Iowa	Viroqua.	Vernon.
Chas. M. Durkee	38	Journal clerk.	Publisher and editor.	10	Connecticut	Phillips.	Price.
B. H. Sanford	31	Journal clerk.	Insurance agent.	40	Wisconsin	Sheboygan Falls.	Sheboygan.
C. E. Brightman	34	Bookkeeper	Insurance agent.	34	Wisconsin	Milwaukee.	Milwaukee.
Robert A. Gilbert	60	Bookkeeper	Clerk.	45	Ohio	Milwaukee.	Milwaukee.
Frank S. Horner	37	Stationery clerk.	Clerk.	15	Pennsylvania	Madison.	Paine.
John H. Fraser	22	Proof-reader.	Publisher and editor.	10	Wisconsin	John.	Howard.
C. K. Pettigill	22	Index clerk.	Lawyer.	32	Wisconsin	Janesville.	Jefferson.
Julius F. W. L.	39	Asst. index clerk.	Printer.	17	Wisconsin	Janesville.	Jefferson.
John V. Hare	39	Enrolling clerk.	Printer.	17	Wisconsin	Janesville.	Jefferson.
John V. Hare	29	Enrolling clerk.	Printer.	17	Wisconsin	Janesville.	Jefferson.
E. A. Gaudier	29	Custodian engraving room.	Merchant.	23	Wisconsin	Fairchild.	Eau Claire.
Blair J. Williams	41	Custodian engraving room.	Farmer.	25	Wisconsin	Oskosh.	Winnebago.
W. C. Reilly	41	Printing clerk.	Clerk.	36	Wisconsin	Hayward.	Washington.
W. C. Thomas	33	Clerk committee on Judiciary.	Insurance agent.	36	Connecticut	Oscoda Mills.	Polk.
Dan B. Starkey	50	Clerk committee on State Affairs.	Clerk.	31	Wisconsin	Sextonville.	Richland.
John Stevenson	60	Clerk committee on Railroad.	Press reporter.	31	Wisconsin	Milwaukee.	Milwaukee.
John Stevenson	52	Clerk committee on Education.	Farmer.	38	Canada	Chaseburg.	Vernon.
Olaf Stevnsland	45	Clerk committee on Insurance, Bks., etc.	Farmer.	40	Norway	Chippewa Falls.	Iowa.
Jerry Palmer	52	Clerk committee on Town & County Org.	Printer.	35	Canada	Chippewa Falls.	Chippewa.
Joseph Suedhurst	44	Clerk committee on Engraving, Bldg.	Printer.	35	Germany	St. Paulin.	Chippewa.
Andrew Kollr-scheb.	25	Clerk committee on Bldg. Bldg.	Printer & contractor.	20	Germany	St. Paulin.	Chippewa.
N. Marie	25	Clerk com. on Assess. & Coll. of Taxes.	Clerk.	25	Wisconsin	Augusta.	Eau Claire.
Harvey Clark	44	Stenographer committee on Judiciary.	Lawyer.	25	Wisconsin	Monroe.	Green.
Edna K. Fongbeury	31	Sergeant at arms.	Teacher.	21	Wisconsin	New Richmond.	St. Croix.
J. F. Johnson	57	Assistant sergeant-at-arms.	Telegrapher.	44	Wisconsin	Platteville.	Grant.
O. B. Moon	31	Postmaster.	Lumberman.	40	Wisconsin	Chippewa Falls.	Chippewa.
G. H. Underhill	31	Assistant postmaster.	Farmer	31	Michigan	Montfort.	Grant.
K. W. Jensen	53	Document room clerk.	Real estate and loans.	31	Minnesota	Earle River.	Vilas.
A. C. Lyman	53	Document room attendant.	Merchant.	27	Wisconsin	Sharon.	Walworth.
Edward Emmerson	45	Door keeper.	Janitor.	50	Denmark	Racine.	Racine.
Daniel Strumstead	31	Door keeper.	Janitor.	50	Norway	Oconomowoc.	Waushara.
R. J. Jenkie	31	Door keeper.	Farmer.	50	Norway	Chippewa Falls.	Chippewa.
William Diech	55	Door keeper.	Farmer.	50	Germany	La Crosse.	La Crosse.
Edwin Davis	54	Gallery attendant.	Farmer.	42	Switzerland	Milwaukee.	Milwaukee.
			Railroad employe.	47	Wales	Milwaukee.	Milwaukee.

John Campbell.....	51	Gallery attendant.....	Farmer	30	New York	Ferryville.....	Crawford.
Arcelus Bond.....	17	Night watchman.....	Flour and feed	17	Wisconsin	Hingoli.....	Buffalo.
L. G. Hilmoe.....	26	Chief clerk.....	Painter	36	Wisconsin	Hudson.....	Stoughton.
S. E. Fook.....	25	Cook.....	Farmer	35	Wisconsin	Spargan.....	Monroe.
T. J. Fink.....	50	Cook.....	Farmer	37	Wisconsin	Watertown.....	La Fayette.
Jacob Fischer.....	51	Janitor.....	Cigar manufacturer.	48	Germany	Waterloo.....	Dodge.
T. F. Monty.....	51	Day attendant.....	Farmer	40	Canada	Oscoda Mills.....	Polk.
Harvey Allen.....	48	Flagman.....	Farmer	48	Ohio	Viroqua.....	Vernon.
Louis Donald.....	22	Wash room attendant.....	Farmer	42	Wisconsin	Baraboo.....	Sauk.
Herman Miller.....	61	Wash room attendant.....	Farmer	39	Germany	Wausau.....	Marathon.
F. G. Dahlberg.....	38	Committee room attendant.....	Farmer	37	Sweden	Trails Lake.....	Burnett.
Max Booth.....	30	Committee room attendant.....	Printer	29	Wisconsin	Monroe.....	Green.
Wallace Hegedmlre.....	23	Committee room attendant.....	Clerk	33	Wisconsin	Milwaukee.....	Milwaukee.
Henry Kessler.....	38	Committee room attendant.....	Carter	35	Wisconsin	Madison.....	Dane.
S. H. Sorriuson.....	34	Committee room attendant.....	Farmer	38	Wisconsin	Madison.....	Waukesha.
Frank Gauss.....	37	Committee room attendant.....	Farmer	32	Wisconsin	Black River Falls.....	Waukesha.
Sam Debrozzo.....	35	Committee room attendant.....	Mechanic	32	Sweden	Milwaukee.....	Milwaukee.
Frank Howard.....	21	Coat room attendant.....	Labourer	8	Italy	Oconto.....	Oconto.
Paul Summers.....	15	Page.....	Telegraph operator..	21	Wisconsin	Milwaukee.....	Milwaukee.
Claude Blake.....	15	Page.....	Student	11	Minnesota	Albany.....	Green.
Alford Wilkey.....	13	Page.....	Stud nt.	15	Wisconsin	Madison.....	Dane.
William Hoskosh.....	15	Page.....	Student.	13	Wisconsin	Dodgevater.....	Racine.
Eddie Beebie.....	13	Page.....	Student.	15	Wisconsin	Madison.....	Dane.
Arthur Nichols.....	13	Page.....	Student.	13	Wisconsin	Milwaukee.....	Milwaukee.
Clyde Varley.....	16	Page.....	Student.	13	Wisconsin	Princeton.....	Green Lake.
George Cary.....	15	Page.....	Student.	15	Wisconsin	Madison.....	Dane.
John Millard.....	52	Page.....	Student.	15	Wisconsin	Waukesha.....	Waukesha.
Kurt Vashita.....	13	Page.....	Labourer	30	Wisconsin	Milwaukee.....	Milwaukee.
George Thompson.....	13	Page.....	Student.	12	Wisconsin	Madison.....	Dane.
			Student.	13	Wisconsin	Portage.....	Columbia.

PART VIII.

BIOGRAPHICAL.

A LIST OF THE EMPLOYES OF THE WISCONSIN LEGISLATURE, 1885.
ASSEMBLY.

Name.	Age.	Position.	Occupation.	Years in state.	Nativity.	Postoffice.	County.
W. A. Nowell.	54	Chief clerk.	Civil engineer.	30	New Hampshire.	Milwaukee.	Milwaukee.
Olevar G. Munson.	38	Assistant chief clerk.	Editor and farmer.	19	Iowa.	Viroqua.	Vernon.
Chas. M. Durkee.	38	Journal clerk.	Publisher and editor.	10	Connecticut.	Phillips.	Price.
B. H. Sanford.	40	Journal clerk.	Insurance agent.	19	Wisconsin.	Sheboygan Falls.	Sheboygan.
C. E. Brightman.	34	Bookkeeper.	Clerk.	54	Wisconsin.	Milwaukee.	Milwaukee.
Robert A. Gillett.	64	Bookkeeper.	Clerk.	45	Ohio	Milwaukee.	Milwaukee.
Frank S. Horner.	37	Stationery clerk.	Printer.	36	Wisconsin.	Madison.	Richland.
John H. Fraser.	22	Proof reader.	Publisher and editor.	35	Wisconsin.	La Crosse.	Juneau.
C. K. Vertingill.	22	Index clerk.	Printer.	22	Wisconsin.	New Lisbon.	Juneau.
John F. Hull.	19	Asst. index clerk.	Insurance agent.	19	Wisconsin.	Fairchild.	Eau Claire.
John W. Hare.	39	Enrolling clerk.	Merchant.	29	Wisconsin.	Elkhorn.	Walworth.
R. A. Vedler.	29	Enrolling clerk.	Farmer.	23	Wisconsin.	Oshkosh.	Winnebago.
Albert Gliander.	41	Custodian engraving room.	Farmer.	25	Germany.	Kewaskum.	Washington.
Sam'l. J. Williams.	41	Printing clerk.	Student.	27	Wisconsin.	Hayward.	Sawyer.
W. C. Reddy.	30	Clerk committee on Judiciary.	Insurance agent.	36	Connecticut.	Oscoda Mills.	Folk.
W. C. Thomas.	33	Clerk committee on State Affairs.	Clerk.	59	Wisconsin.	Seatonville.	Richland.
Pan B. Starkey.	34	Clerk committee on Railroad.	Press reporter.	33	Wisconsin.	Milwaukee.	Milwaukee.
John Stevenson.	64	Clerk committee on Education.	Farmer.	38	Canada	Omshurg.	Vernon.
Ole Steensland.	52	Clerk committee on Insurance.	Farmer.	38	Norway.	Cherry.	Chippewa.
Jery Palmer.	51	Clerk committee on Roads & Canals.	Printer.	35	Ohio.	Sauwa Falls.	Chippewa.
Joseph Smethurst.	41	Clerk committee on Enrolled Bills.	Printer.	31	Germany.	Sauwa.	Crawford.
Andrew Rothscheld.	41	Clerk committee on Enrolled Bills.	Builder & contractor.	30	Germany.	East Twin.	Pepin.
N. March.	23	Clerk committee on Bills in 3d Reading.	Lawyer.	24	Wisconsin.	Monroe.	Eau Claire.
Edw. K. Smith.	57	Clerk on Assess. & Coll. of Taxes.	Stenographer.	25	Wisconsin.	New Richmond.	Green.
Edw. K. Smith.	57	Clerk committee on Judiciary.	Tele operator.	21	Wisconsin.	Platteville.	St. Croix.
Charles Longbeury.	41	Sergeant-at-arms.	Lumberman.	44	Wisconsin.	Chippewa Falls.	Chippewa.
J. B. Miltard.	44	Assistant sergeant-at-arms.	Farmer.	44	Michigan.	Montfort.	Grant.
J. B. Johnson.	57	Postmaster.	Editor and lawyer.	31	Minnesota.	Eagle River.	Vilas.
O. B. Moon.	37	Assistant postmaster.	Real estate and loans.	31	Wisconsin.	Sharon.	Walworth.
C. H. Underhill.	31	Document room clerk.	Merchant.	27	Connecticut.	Racine.	Vernon.
C. W. Jensen.	59	Document room attendant.	Cardiacar.	27	Wisconsin.	Waukesha.	Waukesha.
A. C. Lyman.	59	Door keeper.	Farmer.	50	Wisconsin.	Chippewa Falls.	Chippewa.
Edward Emerson.	43	Door keeper.	Farmer.	34	Norway.	La Crosse.	Chippewa.
Daniel Strumstead.	31	Door keeper.	Farmer.	30	Germany.	Milwaukee.	Milwaukee.
R. J. Jenks.	31	Door keeper.	Farmer.	30	Switzerland.	Milwaukee.	Milwaukee.
William Duch.	53	Door keeper.	Farmer.	42	Switzerland.	Milwaukee.	Milwaukee.
Edwin Davis.	64	Railroad attendant.	Railroad employe.	37	Wales.	Milwaukee.	Milwaukee.

John Campbell.....	51	Gallery attendant.....	20	New York.....	Ferryville.....	Crawford.....
Aretus Bond.....	17	Porter.....	17	Wisconsin.....	Mondovi.....	Buffalo.....
I. O. Hinnoc.....	50	Night watchman.....	30	Norway.....	Sturgeon.....	St. Croix.....
C. E. Foot.....	35	Assistant committee room.....	35	Wisconsin.....	Shullsburg.....	St. Croix.....
A. Feesinger.....	37	Assistant committee room.....	37	Wisconsin.....	Union.....	La Fayette.....
T. F. Montz.....	50	Janitor.....	40	Germany.....	Waterloo.....	Dodge.....
Harvey Allen.....	48	Buy attendant.....	40	Canada.....	Waterloo.....	Polk.....
Louis Donald.....	22	Flagman.....	48	Ohio.....	Oscoda Mills.....	Vernon.....
Herman Miller.....	61	Wash room attendant.....	22	Wisconsin.....	Viroqua.....	Sauk.....
F. G. Dahlberg.....	38	Wash room attendant.....	39	Sweden.....	Wausau.....	Marathon.....
Max Booth.....	20	Committee room attendant.....	20	Wisconsin.....	Trade Lake.....	Burnett.....
Wallace Hegelmire.....	23	Committee room attendant.....	23	Wisconsin.....	Monroe.....	Green.....
Henry Kessler.....	38	Committee room attendant.....	38	Wisconsin.....	Madison.....	Milwaukee.....
S. H. Sorinson.....	34	Committee room attendant.....	34	Wisconsin.....	Black River Falls.....	Dane.....
Frank Gauss.....	32	Coat room attend. att.....	31	Wisconsin.....	Black River Falls.....	Jackson.....
M. N. Pizzozzi.....	32	Coat room attendant.....	31	Sweden.....	Black River Falls.....	Milwaukee.....
Frank Howard.....	21	Coat room attendant.....	25	Italy.....	Black River Falls.....	Milwaukee.....
Paul Summers.....	11	Page.....	8	Wisconsin.....	Black River Falls.....	Green.....
Claude Blake.....	15	Page.....	21	Minnesota.....	Black River Falls.....	Dane.....
Alford Wilkey.....	15	Page.....	11	Wisconsin.....	Black River Falls.....	Racine.....
William Hoskosh.....	13	Page.....	15	Wisconsin.....	Black River Falls.....	Dane.....
Eddie Beebie.....	13	Page.....	13	Wisconsin.....	Black River Falls.....	Milwaukee.....
Arthur Nichols.....	13	Page.....	15	Wisconsin.....	Black River Falls.....	Green Lake.....
Clyde Varley.....	16	Page.....	13	Wisconsin.....	Black River Falls.....	Dane.....
George Cary.....	15	Page.....	10	Wisconsin.....	Black River Falls.....	Waushara.....
John Millard.....	30	Page.....	13	Wisconsin.....	Black River Falls.....	Milwaukee.....
Kurt Wassentila.....	13	Page.....	12	Wisconsin.....	Black River Falls.....	Dane.....
George Thompson.....	13	Page.....	13	Wisconsin.....	Black River Falls.....	Milwaukee.....
					Black River Falls.....	Portage.....
					Black River Falls.....	Columbia.....

PART VIII.

BIOGRAPHICAL.

BIOGRAPHICAL SKETCHES.

MEMBERS OF THE FIFTY-FOURTH CONGRESS.

SENATORS.

WILLIAM FREEMAN VILAS (Dem.), was born in Chelsea, Orange county, Vermont, July 9, 1840. He removed with his parents to Wisconsin in 1851, and settled at Madison; graduated from the University of Wisconsin in 1858, and from the Albany, N. Y., law school in 1860. He was admitted to the bar of the supreme court of New York and Wisconsin in 1860, and began practice at Madison, in the 20th year of his age. In 1862 he entered the military service as captain of Company A, 23rd regiment Wisconsin Volunteer Infantry, which company he had raised and organized. The regiment in a few weeks joined the forces under Major General William T. Sherman, who was then preparing for the reduction of the stronghold of Vicksburg, on the Mississippi river. The regiment took part in several of the engagements preceding Grant's investment and siege of Vicksburg. Captain Vilas was promoted major of the regiment, February 22, 1863; and March 23 was promoted lieutenant-colonel. For a month during the siege and two months after, he was in command of the regiment. In August, 1863, he resigned, returned home and resumed the practice of law. He was one of the professors in the college of law, University of Wisconsin; was one of two counselors appointed by the supreme court to revise and annotate the first twenty volumes of the supreme court reports; was appointed by the supreme court one of three commissioners to revise the statutes of the state pursuant to an act passed in 1875; was member of the assembly in 1883, which office he resigned to accept a seat in President Cleveland's cabinet as Postmaster-General. He served in that department until January, 1888, and was then transferred to the Department of the Interior as its secretary for the remainder of President Cleveland's term of office. On the 28th of January, 1891, he was elected United States senator as a democrat, to succeed John C. Spooner, receiving in joint legislative convention, 82 votes against 45 for John C. Spooner, republican. His term of office expires March 4, 1897.

JOHN LENDRUM MITCHELL (Dem.), of Milwaukee, was born in Milwaukee, October 19, 1842; received an academic education; was second lieutenant of Co. I and first lieutenant of Co. E, 24th Wis. Vols Inf. in the war of the Rebellion; was adjutant of brigade, aide de-camp and ordnance officer of division; participated in the battles of Perryville, Murfreesboro and Hoover's Gap. Was state senator in 1872-73, 1876-77; president of the school board of Milwaukee 1884-85; member of the board of managers of the National Home for Disabled Soldiers in 1885; president of the Wisconsin State Agricultural society in 1889-90. Was elected to the fifty-second congress from the Milwaukee district in 1890, and re-elected in 1892, receiving 19,616 votes against 18,201 for Theodore Otjen, republican; 829 for Theodore Fritz, peoples party; 349 for E. L. Eaton, prohibitionist. He was elected, as a democrat, to succeed Philo-tus Sawyer in the United States senate, receiving 77 votes in joint legislative convention, against 46 for John C. Spooner, republican, and 1 for Gen. Edward S. Bragg. His term of office will expire March 4, 1897.

REPRESENTATIVES.

FIFTY-FOURTH CONGRESS.*First District.*

Kenosha, Racine, Walworth, Rock, Green and Lafayette counties. Population in 1890—165,930.

HENRY ALLEN COOPER (Rep.), of Racine, Wis., was born in Walworth county, Wisconsin; received a common school and collegiate education, graduating at the Northwestern University in 1873, and from the Union College of Law in 1875; is by profession a lawyer; resided in Chicago from 1873 to 1879; otherwise has always resided in Wisconsin; began practice in Burlington, Racine county, in 1879; in 1880 was elected district attorney; re-elected without opposition in 1882 and 1884; delegate to National republican convention in 1884; state senator in 1896; was elected member of the Fifty-third Congress in 1892. In 1894 he was elected to the Fifty-fourth Congress, receiving 21,972 votes, against 12,334 for Andrew Kull, democrat, 2,828 for Hamilton Utley, peoples, and 1,615 for Alex. S. Kaye, prohibitionist.

Second District.

Jefferson, Dodge, Dane and Columbia counties. Population in 1890—155,909.

EDWARD SAUERHERING (Rep.) of Mayville, Dodge county, was born at Mayville, June 24, 1864. He was educated in the Mayville public schools and high school and graduated from the Chicago College of Pharmacy in 1883. His occupation is that of a pharmacist. He was nominated for the assembly from the first district of Dodge county in 1892, but was defeated by the democratic candidate, and was elected to congress in 1894. He ran 130 votes ahead of his ticket in the district, receiving 18,197 votes, against 17,939 for Charles Barwig, democrat, 1,433 for John Sutton, prohibition, and 455 for B. W. Hewitt, populist.

Third District.

Grant, Iowa, Crawford, Richland, Sauk, Vernon, Juneau and Adams. Population in 1890—172,572.

JOSEPH WEEKS BABCOCK (Rep.), of Necedah, Juneau county, was born at Swanton Falls, Vermont, March 6, 1850; received a common school education at Cedar Falls and Mount Vernon, Iowa; came to Wisconsin in 1881; prior to that time residing on a farm in Butler county, Iowa, from 1856 to 1891; in Cedar Falls, Iowa, from 1861 to 1872; and in Dubuque, Iowa, from 1873 to 1891; was chairman of the town of Necedah and president of that village; member of the assembly of the Wisconsin legislature in 1889 and 1890; was elected to the Fifty-third congress in 1892 for the full term, from March 4, 1893, to March 4, 1895. In 1894 he was elected to the Fifty-fourth congress, receiving 22,267 votes against 14,598 for Cyrus M. Butt, democrat and peoples, and 1,374 for John C. Martin, prohibitionist.

Fourth District.

The first, second, third, fourth, fifth, sixth, seventh, eighth, ninth, eleventh, twelfth, fourteenth, fifteenth, sixteenth, seventeenth and eighteenth wards of the city of Milwaukee (all the city except the tenth and thirteenth wards) and the towns of Franklin, Greenfield, Lake and Oak Creek in Milwaukee county. Population in 1890—181,375.

THEOBALD OTJEN (Rep.), of Milwaukee, was born October 27, 1851, at West China, Michigan. He was educated at an academy at Marine City, Michigan, and at a private school in Detroit. He graduated from the Michigan university law department in 1875. He resided at Milwaukee from 1870 to 1872, and has resided there continuously since 1882.

He was yard foreman of the rolling mills during the former period, and since 1875 has been an attorney at law. He was the village attorney of Bay View, Wisconsin, from 1883 to 1886, alderman of Milwaukee and member of the Milwaukee public library and museum board from April, 1887, to April, 1894. He was defeated for congress in 1892 and 1893, and for comptroller of the city of Milwaukee in 1890; but in every case running largely ahead of his ticket. He was elected to the house of representatives in 1894, receiving 17,997 votes against 12,375 for David S. Rose, democrat, and 7,110 for Henry Smith, populist.

Fifth District.

Sheboygan, Ozaukee, Washington and Waukesha counties, and the tenth and thirteenth wards of the city of Milwaukee, and the towns of Granville, Milwaukee and Wauwatosa in Milwaukee county. Population in 1890—167,579.

SAMUEL S. BARNEY (Rep.), of West Bend, Washington county, was born January 31, 1846, at Hartford, Wisconsin. He received his education in the public schools and at Lombard University at Galesburg, Ill. He taught at Hartford from 1869 to 1872, when he commenced the study of law with the late attorney general, L. F. Frisby, and was admitted to practice in 1872. He has ever since practiced law at West Bend, and is now senior member of the firm of Barney & Kuechenmeister. He edited the *Washington County Republican*, now the *Hartford Press*, at West Bend from 1872 and 1873; was superintendent of schools of Washington county for four years, beginning January 1, 1876, and was an unsuccessful candidate for congress against General Bragg in the old fifth district in 1884. He was elected to the house of representatives in 1894, receiving 18,681 votes against Henry Blank, democrat, who received 13,057, and Fred C. Runge, populist, who received 3,794.

Sixth District.

Waushara, Marquette, Green Lake, Fond du Lac, Winnebago, Calumet, and Manitowoc counties. Population in 1890—187,901.

SAMUEL A. COOK (Rep.), of Neenah, was born January 23, 1849, in the province of Ontario, and came to Wisconsin in the year 1856. Received a common school education and is engaged in manufacturing and farming. He enlisted in Company A, Second Wisconsin cavalry, and served under General Custer, being mustered out at close of the war. In 1859 he was mayor of Neenah, and served in the legislature in 1891. In 1892 he was a delegate to the National convention at Minneapolis. His mother and sister are among those lost on the ill-fated "Lady Elgin," in September, 1860. He was elected to the Fifty-fourth congress in 1894, receiving 21,718 votes against 14,919 for Owen A. Wells, democrat; 1,341, for R. S. Bishop, peoples, and 977 for B. E. Van Keuren, prohibitionist.

Seventh District.

Buffalo, Eau Claire, Jackson, La Crosse, Monroe, Pepin and Trempealeau counties. Population in 1890—150,331.

MICHAEL GRIFFIN (Rep.), of Eau Claire, was born September 9, 1842, in county Clare, Ireland, and went to Canada in 1847, and to Ohio in 1851; coming to Wisconsin in 1856. He received his education in the common schools of Ohio and Wisconsin. He first resided in Sauk county until 1868, and then removed to Kilbourn City, where he resided until 1876, removing that year to Eau Claire, where he has since resided. He enlisted as a private September 11, 1861, in Company E, Twelfth regiment, Wisconsin volunteers, and served until the close of the war, being promoted successively to the grade of second first lieutenant.

He served at the siege of Vicksburg, on the Meridian campaign and in the Atlanta campaign, and marched to the sea and north through the Carolinas with Sherman. Was mustered out July 16, 1865. He was town clerk of Newport, Columbia county, for three years, a member of the county board of Columbia county in 1874 and 1875, member of the assembly in 1876, city attorney of Eau Claire in 1878 and 1879 and 1880, state senator in 1880 and 1881, and department commander of the G. A. R. in 1887-1888. He has been an attorney at law since May 19, 1868. He was elected in 1894 to the Fifty-third congress to fill the vacancy occasioned by the death of Hon. George E. Shaw, and at the same election to the Fifty-fourth congress, receiving 17,489 votes, against 9,996 for George W. Levis, democrat, 1,250 for Edward Berg, prohibitionist, 1,626 for C. H. Van Wormer, populist, and 128 for W. F. Button, independent.

Eighth District.

Wood, Portage, Waupaca, Outagamie, Brown, Kewaunee and Door counties. Population 1890—179,408.

EDWARD S. MINOR (Rep.), of Sturgeon Bay, was born in Jefferson county, New York, in 1840. He came with his parents to Wisconsin in 1845, first settling in the town of Greenfield, Milwaukee county. He subsequently lived in the city of Milwaukee two years. He, with his parents, then settled on a farm in Sheboygan county. In 1857 he removed to Door county. He received his education in the common schools and at a private academy. In 1861 he enlisted as a private soldier in Company G, 2d Wisconsin volunteer cavalry, participating in all the raids, expeditions, engagements and battles in which the regiment took part during the war. He was promoted to corporal sergeant, second and first lieutenant, and as such was mustered out with his regiment, December, 1865. After his return home from the army he became a merchant in Door county. He continued in this business till the spring of 1884, at which time he was appointed superintendent of the Sturgeon Bay and Lake Michigan Ship Canal, which position he held for seven years. He is the owner of some marine property, and is a licensed master of steam vessels. In connection with a large stone quarry he owns and operates a steam tug and two scows. Mr. Minor was elected to the Wisconsin assembly in 1878, and was re-elected in 1880 and 1881. He was elected to the state senate in 1883 and 1885, and was president pro tempore of that body during the latter term. He was also a member of the Wisconsin fish commission for four years. He has held numerous local offices at various times, and is now mayor of the city of Sturgeon Bay. He was elected to the Fifty-fourth congress, receiving 19,902 votes against 15,522 for Lyman E. Barnes, democrat; 300 for A. J. Larrabee, peoples party, and 949 for John Faville, prohibition.

Ninth District.

Clark, Taylor, Price, Ashland, Oneida, Lincoln, Marathon, Shawano, Langlade, Forest, Florence, Marinette and Oconto counties. Population, 1890—164,777.

ALEXANDER STEWART (Rep.), was born September 12, 1829, in York county, Province of New Brunswick, and received a common school education at that place. In 1849 he removed to what is now Marathon county, and settled where the city of Wausau is now located, engaging in the lumber business, which occupation he has ever since followed. Aside from his selection as a delegate from his district to the National republican convention at Chicago in 1864, he has neither aspired to nor held public office of any description. He was elected to the Fifty-fourth congress in 1894, receiving 22,741 votes against 14,910 for Thomas Lynch, democrat; 2,187 for John F. Miles, peoples, and 785 for John J. Sherman, prohibitionist.

Tenth District.

Bayfield, Douglas, Burnett, Sawyer, Washburn, Polk, Barron, Chippewa, St. Croix, Dunn, and Pierce. Population, 1890—149,869.

JOHN J. JENKINS (Rep.), of Chippewa Falls, was born at Weymouth, England, August 29, 1843. He received a common school education, and came to Wisconsin with his parents in 1852. He resided at Baraboo until 1859, when he removed to Chippewa Falls, where he has ever since resided, practicing his profession as a lawyer. He was clerk of the Sauk county circuit court from 1867 to 1870, when he resigned; he was a member of the assembly in 1872, county judge of Chippewa county from 1872 to 1876, and has been city attorney of Chippewa Falls for five terms. He was appointed United States attorney of the territory of Wyoming by President Grant in 1876. He was elected to the house of representatives of the Fifty-fourth congress in 1894, receiving 19,836 votes against 9,064 for E. C. Kennedy, democrat; 1,531 for John Hoyt, prohibition, and 3,855 for William Monroe, populist.

STATE OFFICERS.

Terms of office expire first Monday of January, 1897.

GOVERNOR.

WILLIAM HENRY UPHAM (Rep.), of Marshfield, was born May 3d, 1811, at Westminster, Mass., and came to Wisconsin in 1852. He was educated at the High School in Racine, and graduated from the United States Military Academy at West Point. In 1861 he enlisted in the government service and continued therein until 1869. He resided in Kewaunee from 1869 to 1872, in Azguelica from 1872 to 1878, when he removed to what is now the city of Marshfield, where he has since resided. By occupation he is a lumberman, being at the head of the Upham Manufacturing company, an extensive concern owning mills, at Marshfield. Aside from other offices held by him he has been mayor of Marshfield, and was Department Commander of the Department of Wisconsin, G. A. R., from March, 1891, to March, 1892. He was elected governor in 1894, receiving 196,150 votes, against 142,250 for George W. Peck, democrat; 25,604 for D. Frank Powell, peoples, and 11,240 for J. F. Cleghorn, prohibitionist.

LIEUTENANT GOVERNOR.

EMIL BAENSCH (Rep.), of Manitowoc, was born June 12, 1857, at Manitowoc, and received his education in the private and public schools of that city, and at the state university. Prior to attending the university he was a clerk in a general store; but was admitted to the bar in 1882, and has ever since been practicing law at Manitowoc. He founded the *Lake Shore Times*, a republican newspaper at Manitowoc, in 1881, and was its editor until 1883. He is an occasional contributor to the *Central Law Journal* and *Masonic Tidings*, and has delivered addresses before the National Guard Association and the German Press-Verein. He was justice of the peace from 1882 to 1884; city clerk from 1885 to 1888; county judge from 1888 to 1894. He was captain of the "Rankin Guards" from 1882 to 1888, and is president of the Manitowoc Building & Loan Association and of the Humane Society. He was nominated for congress from the Sixth district, in 1892, reducing his opponent's plurality 1,800 below that of Cleveland in the district. He was elected lieutenant governor in 1894, receiving 198,181 votes, against 136,925 for A. J. Schmitz, democrat; 24,676 for Frank Smock, populist, and 11,455 for O. B. Oleson, prohibition, giving him the highest plurality on the ticket.

SECRETARY OF STATE.

HENRY CASSON (Rep.), of Viroqua, Vernon county, was born December 13, 1843, at Brownsville, Fayette county, Penn., and received a common school education. He came to Wisconsin in 1873, making his home at Viroqua, where he has ever since resided. He is a printer and publisher by occupation, and owned and edited the *Vernon County Centinel*, at Viroqua, from 1875 to 1885. He was private secretary to Governor Rusk from 1885 to 1889, to Governor Hoad from 1889 to 1891, to Hon. J. M. Rusk, secretary of agriculture, in 1891 and 1892. He was Chief Clerk of the United States Department of Agriculture from January 1, 1892, to March 8, 1893, and private secretary to Hon. J. W. Babcock from August 1, 1893, to August 1, 1894. He was elected secretary of state in 1894, receiving 197,710 votes against 137,585 for Thomas J. Cunningham, democrat; 24,432 for M. P. Larrabee, populist, and 10,909 for T. J. Van Maber, prohibition

STATE TREASURER.

SEWELL A. PETERSON (Rep.), was born February 28, 1850, at Soloer, Norway, and came to Wisconsin from the old country in 1861. He received his education in the common schools and at a business college in La Crosse. He resided in Dunn county until 1887, when he removed to Rice Lake, Barron county, where he now resides. In early life he worked on a farm, in the woods, on the drive and at teaching school, but has been engaged in the mercantile business since 1882, and also owns and operates a farm of 240 acres in Dunn county. He was town treasurer of Sand Creek, Dunn county, in 1874 and 1875, register of deeds of Dunn county from January, 1876, to January, 1882, and alderman of Menomonie in 1886 and 1887, city clerk of Rice Lake from 1888 to 1890, city treasurer in 1891 and mayor in 1892 and 1894, and member of assembly of 1893. While he was at Menomonie he was first lieutenant of Company H, Third infantry, Wisconsin national guard. He was elected state treasurer in 1894, receiving 197,742 votes against John Hunner, democrat, who received 137,775 votes; German Scherzinger, populist, 24,405 votes, and William Johnston, prohibitionist, 11,161 votes.

ATTORNEY GENERAL.

WILLIAM H. MYLREA (Rep.), was born at Rochester, New York, January 1, 1853, and came to Wisconsin with his parents in 1856. He was educated in the common schools and at Lawrence University at Appleton. He resided at Kilibourn City until 1883, when he went to Wausau, where he has since resided, and practiced law. He was district attorney of Marathon county in 1887 and 1888, and was defeated for re-election in 1888. He was elected attorney general in 1894, receiving 197,709 votes against 137,483 for James L. O'Connor, democrat; 24,445 for Carl Runge, populist, and 11,214 for Charles W. Lomas, prohibition.

STATE SUPERINTENDENT.

JOHN Q. EMERY (Rep.), of Albion, Dane county, was born in Ohio, September 15, 1843, and came to Wisconsin with his parents in 1846. He was educated at the public schools and at the Albion Academy and Normal Institute, graduating from the latter institution in 1866, with the degree of Ph. B. He received the degree of A. M. (Hon.) from Beloit college in 1883. He has resided at different times in Dane, Jefferson, Wood and Pierce counties, holding various responsible educational positions; among others, was county superintendent of the Dane county east district, county superintendent of Wood county and principal of the union graded school at Grand Rapids, sixteen years principal of the high school at Fort Atkinson, and president of the State Normal school at River Falls. Since 1893, he has been residing upon and operating his farm in Albion. He was president of the Wisconsin Teachers' association in 1874-5, and a member of the state board of examiners for teachers state certificates from 1886 to 1893. He has had extensive experience as a special conductor of teacher's institutes and been several times apolluted official visitor to state normal schools. He owns a farm in the town of Albion, and is, after education, most deeply interested in the progress of agriculture. He was elected state superintendent in 1894, receiving 197,063 votes, against 137,565 for Wm. H. Schultz, democrat; 24,641 for John Ulrich, populist, and 11,229 for E. L. Eaton, prohibition.

RAILROAD COMMISSIONER.

DUNCAN J. MCKENZIE (Rep.), of Alma, Buffalo county, was born in Glengarry county, Ontario, July 4, 1848, and received a common school education in Ontario; came to Wisconsin in 1872 and settled at Chippewa Falls; in 1873 removed to Buffalo county, and has resided there since; is by occupation a farmer and lumberman; was trustee of the village of Alma and one of the first aldermen of the city; was supervisor in 1884; was state lumber inspector of the Ninth district in 1878-89; was chairman of the Buffalo republican county committee in 1888 and 1889; was mayor in 1891, was elected member of the assem-

oly in 1892, representing the counties of Buffalo and Pepin. He was elected state railroad commissioner in 1894, receiving 197,299 votes against 137,267 for George C. Prescott, democrat; 24,693 for Nicholas F. Lawler, peoples, and 11,239 for John W. Evans, prohibitionist.

INSURANCE COMMISSIONER.

WILLIAM A. FRICKE, of Milwaukee, was born in New York city, May 13, 1837; came to Wisconsin with his parents the same year, and has resided in Milwaukee ever since. After passing through public schools and high school, studied medicine and dentistry and has practised dentistry since 1876. He has been prominently identified with insurance organizations—never held public office—is the secretary of the republican county and city committee of Milwaukee. Was nominated for commissioner of insurance by the republican state convention in 1894 by acclamation, and was elected, receiving 197,343 votes, against 186,523 for O. E. Skaar, democrat; 24,616 for Henry Stoltze, populist, and 11,241 for Thomas Edwards, prohibition.

WISCONSIN LEGISLATURE.

SENATE.

First District.

Door, Kewaunee and Marinette counties. Population in 1890—82,139.

DEWAYNE STEBBINS (Rep.), of Ahnapee, Kewaunee county, was born at Clinton, Oneida county, N. Y., April 5, 1835, and came to Wisconsin with his parents in the fall of the same year. He received a common school education and graduated at the United States naval academy at Annapolis, served four years during the late war as an officer in the United States navy. He resided in Racine until 1856, when he removed to Ahnapee, where he has ever since made his home. He is cashier of the Bank of Ahnapee, and publisher of the *Ahnapee Record*. He was a member of the assembly in 1873, has been a member of the Kewaunee county board for 21 years, and is now chairman of that body. He was nominated for the assembly in 1870, but defeated by a narrow majority, and was elected to the state senate in 1894, receiving 6,332 votes, against 4,571 for C. C. Daly, democrat and populist, and 206 for G. A. Jacobson, prohibitionist. P

Second District

Brown and Oconto counties. Population, 1890—54,173.

ROBERT J. McGEEHAN (Dem.), of De Pere, Brown county, was born in Canada, August 26, 1854; received a common school education; came to Wisconsin in 1870 and settled at De Pere; was alderman of the city in 1883, 1884 and 1885, supervisor on the county board 1887-90, inclusive, and a member of the board of trustees of the asylum for the chronic insane of the county for five years; was president of the Brown County Agricultural and Mechanical Association for two years; was re-elected at the last annual meeting; is a member of the democratic state central committee; was member of the assembly for Second district of Brown county in 1886, re-elected in 1890; was elected state senator in 1892, receiving 5,049 votes, against 4,449 for Edward Scofield, republican, and 14 for Robert Henderson, prohibitionist. P P_c

Third District

Racine and Kenosha counties. Population, 1890, 51,843.

ERNST G. TIMME (Rep.), of Kenosha, was born at Werden, Prussia, June 21, 1843. He received his education in the public schools and at commercial college. He came to this country in the summer of 1848, taking up his residence in Kenosha county. He is a farmer by occupation, but has been in public life for a large part of the time for many years. He was justice of the peace in the town of Wheatland, Kenosha county, from 1865 to 1867; county clerk from 1867 to 1882; secretary of state from 1882 to 1891, and was fifth auditor of the treasury department at Washington from July, 1892 to March, 1893. He enlisted in the First Wisconsin volunteers in July, 1861, and having lost his left arm in the battle of Chickamauga, was honorably discharged in May, 1864. He was elected to the state senate in 1894, receiving 6,381 votes against 4,120 for Adam Apple, democrat; 320 for Rhodes, prohibitionist and 1,915 for Warsley, populist. P

BIOGRAPHICAL SKETCHES.

Fourth District.

The First, Third, Seventh, Thirteenth and Eighteenth wards of the city of Milwaukee, in the county of Milwaukee. Population in 1890—43,390

JAMES C. OFFICER (Rep.), of Milwaukee (378 Milwaukee street), was born in Vernon county, January 23, 1859. He was educated at the public schools and graduated from the state university in the ancient classical course in 1884, and from the law school in 1886. Since his admission to the bar in 1886, he has practiced law at Milwaukee. He was deputy clerk of the circuit court of Milwaukee county from 1889 to 1891, and assistant district attorney of Milwaukee county in 1891. He was elected to the state senate in 1891, to succeed J. W. Murphy, resigned, running nearly 600 votes ahead of his ticket and overcoming an adverse plurality of 397 at the last preceding general election. He received 4,740 votes against 3,515 for Theodore Engle, democrat, and 1,889 for John Dolan, populist. P ✓

Fifth District.

The Fifth, Eighth, Twelfth, Fifteenth and Sixteenth wards of the city of Milwaukee, in the county of Milwaukee. Population in 1890—52,163.

WILLIAM HARVEY AUSTIN (Rep.) was born at Binghamton, N. Y., October 22, 1859; came to Wisconsin in the spring of 1869 and settled at Portage City; moved to Milwaukee in 1871, where he has since resided; was educated in the common schools, studied law with Joshua Stark, and was admitted to the bar in 1879. In 1880 and 1881 he was assistant district attorney for Milwaukee county; was school commissioner in 1886, and was appointed assistant city attorney of the city of Milwaukee in 1890; was city attorney in 1891. In the fall of 1892 he was elected to the assembly upon the republican ticket from the Fifteenth and Sixteenth wards; he was the unanimous choice of his party for speaker during the session of 1893. In the fall of 1894 he was elected senator, receiving 5,697 votes against 2,933 for William G. Bruce, democrat, and 1,875 votes for Mr. McAuliffe, peoples. P ✓

Sixth District.

The Second, Fourth, Sixth and Ninth wards of the city of Milwaukee, in the county of Milwaukee. Population, 1890—56,465.

OSCAR ALTPETER (Dem.), of Milwaukee, was born in the Sixth ward of Milwaukee, June 1, 1837; was educated in the public schools and graduated from the Spencerian Business College in 1875; is by occupation a maltster; was elected member of the board of aldermen from the Sixth ward of Milwaukee for the terms of 1885-'86 and '87; re-elected '88 and '89; was member of the board of trustees of the Public Museum of Milwaukee in 1888-'89; was elected state senator in 1892, receiving 6,119 votes, against 5,506 cast for H. J. Sullivan, republican, and 312 for Wm. H. Gladding, people's party, and 82 for Silas Chapman, prohibitionist. P ✓

Seventh District.

The Tenth ward of the city of Milwaukee and the towns of Milwaukee, Granville and Wauwatosa, in the county of Milwaukee, and the towns of Brookfield, Menomonee, Muskego, New Berlin, Vernon, Waukesha and the village of Waukesha, in the county of Waukesha. Population in 1890—55,574.

CHARLES T. FISHER (Rep.), of Wauwatosa, was born at Wauwatosa, August 11, 1846, and received a common school education and attended the Spencerian commercial college in Milwaukee. He is a farmer and stock raiser by occupation. He has been chairman of his town since April, 1892, and was elected to the senate in 1891, receiving 6,780 votes, against 3,130 for George Winans, democrat, and 1,423 for Chester G. Porter, populist. P ✓

Eighth District.

The Eleventh, Fourteenth and Seventeenth wards of the city of Milwaukee, and towns of Lake, Oak Creek, Franklin and Greenfield, in the county of Milwaukee. Population in 1890—42,618.

MICHAEL KRUSZKA (Dem.), of Milwaukee (463 Mitchell street), was born in the Province of Posen (Prussian Poland), September 28, 1860; received a collegiate education in the P ✓

colleges of Filehne and Wongrowitz, Province of Posen, and business school education in Elizabeth, New Jersey; resided in Elizabeth, New Jersey from April, 1880, to January, 1882; then in Bayonne, N. J., till September, 1883, engaged as insurance agent; came to Wisconsin in 1883 and settled in Milwaukee; is by occupation a publisher and editor; first engaged in the insurance business; in 1885 started the weekly *Krytyka*; in June, 1888, started the daily *Kuryer Polski*, which is the only Polish daily paper published in Wisconsin; has always taken an active part in politics; was elected to the assembly in 1890; and to the state senate in 1892, receiving 4,376 votes against 3,859 for Jacob Kubal, republican, and 131 for Daehn, people's party.

Ninth District.

Adams, Marquette, Juneau and Green Lake counties. Population in 1890—48,849.

CLARENCE E. PEIRCE (Rep.), of Germania, Marquette county, was born December 26, 1850, and was educated in the common schools and at a business college in London, Canada. He was engaged in the mercantile business from 1870 to 1890, and has since been engaged in stock farming and dairying, and is interested in a milling enterprise at Lawrence, Wisconsin. He was elected to the assembly in 1890 and 1892, and to the senate in 1894, receiving 5,716 votes against 4,200 for Isaac L. Ailsbacher, democrat.

Tenth District.

Pierce, Polk and St. Croix counties. Population in 1890—56,452.

DEMPSTER W. WOODWORTH (Rep.), of Ellsworth, was born May 25th, 1846, at Windham, Portage county, Ohio. He was educated in the common schools and attended Hiram college for three years. Graduated from Cleveland medical college in 1868, and in 1873 took a post graduate degree from Bellevue hospital medical college, New York. In 1868 he moved from Ohio to Ellsworth, Wisconsin, at which place he has ever since been located. By profession he is a physician and surgeon. From 1872 until 1894 he was examining U. S. pension surgeon. He has never before held an elective office. In 1894 he was elected to the senate for the unexpired term of Hon. Wm. H. Phipps, resigned, receiving 6,927 votes, against 3,280 for Wm. M. Blanding, democrat.

Eleventh District.

Ashland, Bayfield, Douglas, Burnett, Sawyer and Washburn counties. Population in 1890—50,217.

THOMAS B. MILLS (Rep.), of West Superior, was born at Manchester, in Jackson county, October 12, 1857, and was educated in the public schools and at McMynn's academy in Racine. He resided in Jackson county until 1890, when he moved to West Superior. He is engaged in the lumbering and real estate business. He was a member of the assembly from 1885 to 1890, and speaker in 1887 and 1889. He was elected to the state senate in 1894, receiving 8,830 votes against 4,417 for David Dobie, democrat, and 1,876 for Hans T. Engoe, prohibition and populist.

Twelfth District.

Marathon and Wood counties. Population in 1890—48,496.

NEAL BROWN (Dem.), of Marathon county, was born in Hebron, Jefferson county, in 1856, where he resided until 1880; then removed to Wausau where he has since resided; received a common school education; graduated from the law department of the University in 1880; is a lawyer by profession, and engaged in practice; was elected to the assembly in 1890, and to the state senate in 1892, receiving 6,160 votes against 3,683 for Henry Grob, republican.

Thirteenth District.

The towns of Fox Lake, Westford, Calamus, Elba, Portland, Beaver Dam, Lowell, Shields, East ward of the village of Randolph, the village of Besseville, and the city of Beaver Dam, the towns of Glyman, Emmett, Hernan, Hustisford, Lebanon, Rubicon, Ashpupun, Oak Grove, and the city of Juneau, and the Fifth and Sixth wards of the city of Watertown, in the county of Dodge, and the towns of Scott, Randolph, Courtland, Springvale, Marcellon, Lowville, Wycocna, Leeds, Otsego, Hampden, Fountain Prairie, Columbus, village of Rio, and the West ward of the village of Randolph, and the city of Columbus in the county of Columbia. Population in 1890—44,196.

MICHAEL E. BURKE (Dem.), of Beaver Dam, Dodge county, was born at Beaver Dam on October 15, 1863. He prepared for college in the public schools, graduated at Wayland University, Beaver Dam, in 1884, and attended the state university law school in 1886 and 1887, and has ever since practiced law at Beaver Dam. He was town clerk of the town of Beaver Dam in 1888 and 1889, assemblyman from the Beaver Dam district in 1891 and 1893, and city attorney of Beaver Dam in 1893 and 1894. While in the assembly, he was member of the committees on Clialus and on Retrenchment in 1891, and chairman of the committee on Expenditures, and a member of the committee on Retrenchment and chairman of the Judiciary committee in 1893. He was elected to the senate in 1894, receiving 4,945 votes, against 4,240 for C. A. Pettibone, republican, and 170 for Charles S. Williams, populist.

Fourteenth District.

Lincoln, Langlade, Forest, Florence and Shawano counties. Population, 1890—41,325.

DAYN ELDRIDGE WESCOTT (Dem.), of Shawano, Shawano county, was born at Oshkosh, Wis., December 11, 1850; removed with his parents to Shawano in 1851, and has since resided there; received a common school education; is engaged in business as an insurance agent; was register of deeds of Shawano county from 1873 to 1877; county clerk from 1879 to 1883; county treasurer from 1885 to 1889; was elected to the state senate in 1892, receiving 5,325 votes to 3,801 for Evan J. Homme, republican.

Fifteenth District.

Calumet and Manitowoc counties. Population, 1890—51,470.

JOHN E. McMULLEN (Dem.), of Chilton, was born at Kingston, Canada, Oct. 7, 1843, and came to Wisconsin in 1855. Was educated at the University of Wisconsin and completed a law course at Michigan University. Since 1863 he has been engaged in the practice of law at Chilton. He held the office of district attorney of Calumet county continuously from 1868 to 1878. Was elected to the senate in 1894, receiving 4,854 votes, against 3,940 for Fred Schulte, republican, and 344 for Walter Witman, populist.

Sixteenth District.

Crawford and Richland counties, and the towns of Beetown, Bloomington, Boscobel, Castle Rock, Fennimore, Hickory Grove, Lancaster, Little Grant, Marion, Muscoda, Mt. Hope, Mt. Ida, Millville, Patch Grove, Watersdown, Woodman, Wyalusing and Wingville, in the county of Grant. Population in 1890—53,278.

CHARLES HENRY BAXTER (Rep.), of Lancaster, Grant county, was born in Stillwater, Saratoga county, New York, November 15, 1841, and was educated in the public schools in New York and Wisconsin; came to Wisconsin in 1857 and settled on a farm near Lancaster; enlisted as private in Company C, 23th Regiment Wisconsin Volunteer Infantry, in August, 1862; was with that regiment until after the fall of Vicksburg; was also private in Company A, 41st Regiment Wisconsin Volunteer Infantry, and afterward captain Company E, 47th Regiment Wisconsin Volunteer Infantry; was appointed chief of ordinance, district of Middle Tennessee, by Gen. Geo. H. Thomas, and attached to the staff of Gen. Van Cleve and Gen. Milroy; was mayor of the city of Lancaster; member of the council; member of county board of supervisors; member republican state central committee eight years; chairman of the county central committee twenty years; president Southwestern Wisconsin Veterans' Association ten years; delegate at large to the G. A. R. encampment in California in 1885; also in Boston, Mass., in 1890; was elected to the state senate in 1892, receiving 5,672 votes against 5,211 for Jacob Bremer, democrat, and three scattering.

Seventeenth District.

The county of Green, and towns of Union, Porter, Magnolia, Center, Spring Valley, Plymouth, Avon, Newark, Beloit, and the third and fourth wards of the city of Beloit in the county of Rock, and the towns of Cottage Grove, Deerfield, Pleasant Springs, Dunkirk, Dunn, Rutland, Christiana, Albion, and the city of Stoughton in the county of Dane. Population, 1890—57,844

HENRY CLAY PUTNAM (Rep.), of Brodhead, was born at Newark, Ohio, in 1847; came to Wisconsin in 1849. His first home was in Decatur, Green county; has resided in that township ever since. Received a common school education; enlisted at the age of sixteen years in Company B, 1st Wisconsin Cavalry, serving in the ranks; was in the campaign against Longstreet in East Tennessee; engaged in the battles of Mossy Creek and Dandridge, in all the battles during Sherman's Atlanta campaign up to July 1, 1864; was on detached service with the troops that drove Wheeler and Forest from Tennessee in 1864; was engaged with his regiment in the last raid of the war—"Wilson's raid"—from Tennessee river to Macon, Georgia, participating in the engagements at Montgomery, Selma, Columbus and West Point, Georgia, which last place was captured and many prisoners taken. Returning home, was a commercial traveler for nine years; is by occupation lumberman and farmer. Was president of the village of Brodhead in 1883-4; was elected to the assembly in 1890 from the district composed of the south half of Green county, and re-elected in 1892 from the new district, embracing the county. He was elected to the senate in 1894, receiving 7,129 votes, against 3,214 for Edward Drotning, democrat; 741 for F. R. Derrick, prohibitionist, and 536 for E. P. Hassinger, populist.

Eighteenth District.

Fond du Lac county. Population, 1890—44,088.

LYMAN WELLINGTON THAYER (Rep.), of Ripon, Fond du Lac county, was born in Wausau, Marathon county, October 30th, 1854. Was educated in the Wausau common schools and Jones' Commercial College, St. Louis, Mo. Is by occupation a farmer; resided in Wausau until 1886; engaged while there in lumbering; removed to Ripon in 1886. Has held various town offices; was elected chairman of town of Ripon in 1890 without opposition, and in 1891, '92, '93 and '94, and is at present chairman of the county board. Was elected to the assembly in 1892. In 1894 he was elected to the senate to succeed S. M. Smead, resigned, receiving 4,893 votes, against 4,381 for Ignatius Klotz, democrat, and 144 for Chas. M. Hubbard, peoples.

Nineteenth District.

Winnebago county. Population in 1890—50,097.

CHARLES W. DAVIS (Rep.), of Oshkosh, was born in Castleton, Vt., on January 5, 1827. He was educated in the common schools of Warren county, N. Y., with one term in Chester academy. He came west in 1857, settling in Oshkosh in 1860, where he has ever since resided. During his residence in Oshkosh he has been engaged in various manufacturing and lumbering enterprises, and is now president of the German-American bank at Oshkosh, and is a member of the concern of Davis, Hansen & Co., iron pump manufacturers. He is also interested in a lumber business in South Dakota. Mr. Davis served several terms as an alderman during the "sixties," and was elected mayor in 1868, taking a conspicuous part as such in the government improvement of the Fox and Wisconsin rivers. For six years he has been a member of the county board, and has been chairman of the board since 1889, having been repeatedly chosen to that office when the board was democratic. He was elected to the senate in 1894, receiving 6,591 votes against 3,721 for Lucas M. Miller, democrat; 371 for Wesley Mott, prohibition, and 878 for Jens P. Jasper-son, populist.

Twentieth District.

Sheboygan county. Population 1890—42,489.

DENNIS T. PHALEN (Dem.), of Sheboygan, was born in Sheboygan county, April 29, 1836, where he has since resided; received a common school education; taught school from 1876 to 1879, devoted his leisure time to the study of law; read law in the office of

Albert Phaleo at Sheboygan, was admitted to the bar in 1880, and has since been engaged in practice; was elected district attorney of Sheboygan county in 1882, re-elected in 1884; member of the board of education from 1885 to 1888; elected member of the assembly in 1890, and state senator in 1892, receiving 4,957 votes against 3,813 for Chas. A. Born, republican.

Twenty-first District.

The counties of Portage and Waushara, and the towns of Dupont, Helvetia, St. Lawrence, Waupaca, Fremont, Weyauwega, Dayton, Farmington, Joia, Scandinavia, Harrison, Wyoming, Lind, and the villages of Fremont and Weyauwega, and the city of Waupaca, in Waupaca county. Population, 1890—51,563.

JOHN PHILLIPS (Rep.), of Stevens Point, was born at Richmond, Vermont, November 4, 1823, and was educated in the common schools and at Johnston (Vt.) academy. He graduated at the Rush Medical College, Chicago, in 1851. He came to Wisconsin in 1845, and has practiced his profession as a physician since 1848, at Stevens Point. He has been supervisor of the town of Stevens Point, a member of the Portage county board of supervisors, school superintendent of the town of Stevens Point, and was a member of the assembly in 1860 and 1864. He was pension examiner from 1863 to 1885. He was a regent of normal schools from 1876 to 1891, and was treasurer and president of the Stevens Point board of education from 1876 to 1881. He was on the board of visitors to West Point in 1884. He was elected to the senate in 1891, receiving 7,627 votes, against 3,539 for A. R. Lea, democrat, and 603 for George Ratcliff, prohibitionist.

Twenty-second District.

Outagamie county and towns of Union, Bear Creek, Lebanon, Royalton, Mukwa, Chiodoula, Larrabee, Matteson, Little Wolf, city of Clintonville, and the First, Second, Fourth and Fifth wards of the city of New London in the county of Waupaca. Population in 1890—52,267.

WILLIAM KENNEDY (Dem.), of Appleton, Outagamie county, was born in county Limerick, Ireland, January 1, 1841; received a common school and partly collegiate education; is by profession a lawyer; came to Wisconsin in 1857, settling at Whitewater, where he remained until 1869, when he removed to Janesville; thence to Appleton in 1871, where he has continued to reside; was district attorney for Outagamie county thirteen years, from January 1, 1872, to January 1, 1885; was elected state senator in 1884; re-elected in 1888, and in 1892, receiving at the last election 5,917 votes against 3,990 for A. E. Whitman, republican, and 238 for Wm. D. Boynton, prohibitionist.

Twenty-third District.

Jefferson county, and the towns of Delafield, Eagle, Genesee, Summit, Merton, Oconomowoc, Lisbon, Pewaukee, Okawa and Mukwonago, and the city of Oconomowoc in the county of Waushara. Population in 1890—53,641.

ALBERT SOLLIDAY (Dem.), of Watertown, Jefferson county, was born in Lehigh county, Penn., February 13, 1841; was educated in Pennsylvania and Ohio, graduating from the high school at Circleville, Ohio, in 1861; enlisted in the One hundred and fourteenth regiment Ohio volunteer infantry, August 11, 1862, and took part in the following engagements: Chickasaw Bayou, Arkansas Post, Port Gibson, Champion Hill, Black River Bridge, siege of Vicksburg, siege and assault of Fort Blakelev; was mustered out of service at Houston, Tex., July 31, 1865; came to Wisconsin in 1868, settled at Watertown, Wis.; is by occupation a dentist; served four years on the school board, part of time as its president; alderman one year, and mayor in 1884; served six years as captain of the Watertown rifles; commissioned adjutant of the Second regiment, Wisconsin national guards, April 25, 1888; major commanding First battalion, Second regiment, Wisconsin national guards, February 23, 1892, and lieutenant colonel January 7, 1895; was elected at special election to fill vacancy caused by the death of Walter S. Groene, and was re-elected in 1894, receiving 5,611 votes against 5,226 for Edwin Huebert, republican, and 329 for W. P. Stair, prohibitionist.

Twenty-fourth District.

Walworth county and the towns of Milton, Lima, Harmony, La Prairie, Rock, Johnstown, Bradford, Clinton and Turtle; the First and Second wards of the city of Beloit, the towns of Janesville and Fulton, and the cities of Janesville and Edgerton, in that county. Population in 1890—56,483.

THOMPSON D. WEEKS (Rep.), of Whitewater, Walworth county, was born in Norwich, Mass., November 5, 1833; was educated in common schools and academies and graduated at Lawrence university in 1858, and at the Albany law school in 1859; came to Wisconsin in 1842, and settled at Lyons, Walworth county; is by profession a lawyer; was a member of assembly in 1867; a state senator in 1874 and 1875; presidential elector in 1876; a member of the board of regents of Normal schools for 17 years prior to 1889; was elected to the state senate in 1892, receiving 7,552 votes to 5,300 for Archibald Woodward, democrat, and 863 for J. H. Gould, prohibitionist.

Twenty-fifth District.

Clark and Eau Claire counties. Population in 1890—43,53..

CLARION A. YOUMANS (Rep.), of Neillsville, Clark county, was born October 14, 1847, at Kenosha, Wisconsin. He was educated in the common schools and in the law school of the state university, from which he graduated in 1876. He resided in Kenosha until 1852, then in Arlington, Columbia county, until 1872, in which year he went to Neillsville, where he has since resided. He was raised on a farm, but for a few years before attending the law school had been in the mercantile business at Neillsville. Was county judge of Clark county in 1877, and district attorney of Clark county from 1882 to 1885. He has been interested in farming, lumbering and flouring enterprises, and was from 1890 to 1893 president of the Clark County Agricultural society. He has been since 1876 engaged in the practice of law at Neillsville. He was elected to the state senate in 1894 as a republican by a plurality of 2,050 votes over H. P. Graham, democrat, and Peter Truax, prohibitionist.

Twenty-sixth District

The county of Dane excepting the towns of Cottage Grove, Deerfield, Pleasant Springs, Dunkirk, Dunn, Rutland, Christiana and Albion, and the city of Stoughton. Population in 1890—45,093.

ROBERT M'KEE BASHFORD (Dem.), of Madison, Dane county, was born in Fayette, La Fayette county, Wisconsin, December 31, 1845; graduated from the University of Wisconsin, from the ancient classical course in 1870, and from the law school of the same institution in 1871. Was one of the editors and proprietors of the Madison daily and weekly *Democrat* from 1871 to 1876. Is by profession a lawyer, and since 1876 has been engaged in the practice of his profession, from 1885 to 1889 in Chicago, and is now a member of the firm of Bashford, O'Connor & Po leys, at Madison. In 1875, '76, '77 and '78 he compiled the legislative annual Blue Book by appointment of Hon. Peter Doyle, then secretary of state; was city attorney at Madison from 1881 to 1886, and served on the committee for constructing waterworks and sewerage in the city; was also member of the board of water works and of education. Was delegate to the national convention in Chicago in 1884 and one of the secretaries of that body. Was elected mayor of Madison in 1890. Was employed by Gov. George W. Peck as special counsel in the "treasury suits," and assisted the attorney general in the preparation, prosecution and trials of the actions against the several former state treasurers to recover interest received by them on deposits in banks of public funds. Was elected to the senate in 1892, receiving 5,718 votes against 4,369 for A. L. Sanborn, republican, and 563 for Frank W. Hall, prohibitionist.

Twenty-seventh District.

The county of Sauk and the towns of Newport, Lewiston, Ft. Winnebago, Caledonia, Pacific, Dekorra, West Point, Lodi and Arlington, and the city of Portage, in Columbia county. Population in 1890—44,629.

WILLIAM F. CONGER (Rep.) of Prairie du Sac, was born March 5, 1844, at Bloomfield, New Jersey, and received his education in the public schools of Bloomfield and of New York City. He came to Wisconsin at the age of eighteen in 1862, and worked as a clerk at Prairie du Sac until 1871, since which date he has been engaged in a general mercantile

business and dealing in wool. He enlisted in the 7th New York Volunteers in 1862, coming to Wisconsin at the expiration of his term of service in the same year and enlisted in the 43d Wisconsin Volunteers. He held the rank of sergeant and acting sergeant major. He was a delegate to the national republican convention in 1892, and was an unsuccessful candidate for the assembly in 1890. He was elected to the state senate in 1894, receiving 5,637 votes against Evan W. Evans, democrat, who received 4,194, and Joseph W. Wood, prohibitionist, who received 390.

Twenty-eighth District. Pa

Iowa and La Fayette counties, and the towns of Cassville, Clifton, Ellenborough, Harrison, Hazel Green, Jamestown, Liberty, Lima, Paris, Platteville, Potosi, Smelser, Waterloo, and Glen Haven, in the county of Grant. Population in 1890—60,869.

CALVERT SPENSLEY (Rep.), of Mineral Point, Iowa county, was born at Stockton-on-the-Tees, England, January 2, 1846; came with his parents to Wisconsin in 1849, and settled at Shullsburg; removed to Mineral Point, in 1857 and has since resided there; was educated in common schools, Mineral Point Seminary, Western Union college, Fulton, Illinois, and graduated from Columbia college law school, New York City, in 1899; while a student at Western Union college, he enlisted and served as sergeant of Company D, 140th Regiment of Illinois Infantry volunteers; was mayor of the city of Mineral Point in 1877-'78; chairman of the board of supervisors of Iowa county in 1875-1876; was a delegate to the republican national convention in Chicago in 1892; is a member of the state commission of fisheries, and is a practicing lawyer by profession; was elected to the state senate in 1892, receiving 6,740 votes against 6,590 for Edmund W. Baker, democrat, and 709 for John Hardcastle, prohibitionist.

Twenty-ninth District. PP

Buffalo, Dunn, Barron and Pepin counties. Population in 1890—61,009.

JAMES H. STOUT (R-p.), of Menomonie, was born at Dubuque, Iowa September 25, 1848, and was educated in the public schools of Dubuque and in the Chicago university. He came to Wisconsin in 1880, and has ever since been engaged in the lumber business at Menomonie. He has been for several years one of the trustees of the Dunn county insane asylum; president of the Menomonie board of education and life member of the Dubuque library and life trustee of the Findlay hospital at Dubuque. He was elected to the senate in 1891, receiving 7,298 votes against 1,403 for Carl Prepor, populist, and ten scattering.

Thirtieth District. P

Chippewa, Price, Taylor and Oneida counties. Population in 1890—42,142.

LEVI F. MARTIN (Dem.), of Chippewa Falls, Chippewa county, was born in Danby, Tompkins county, New York, April 3, 1845; received a common school education in New York and Wisconsin; came to Wisconsin in 1857 and settled at Chippewa Falls; is by occupation a hardware merchant; has held various local offices; was elected to the state senate in 1892, receiving 5,696 votes against 4,963 for D. F. Millard, republican, and 311 for H. Kramer, peoples party.

Thirty-first District. P

Jackson, Monroe and Vernon counties. Population in 1890—64,119.

JAMES J. McGILLIVRAY (Rep.), of Black River Falls, Jackson county, was born at Barrachois, Gasbie county, Canada, East, June 16, 1848. He received his education in the common schools, and came to Wisconsin making his home at Black River Falls, November 21, 1866. He is an architect and manufacturer of sash, doors and blinds. He was elected to the assembly in 1890, and re-elected in 1892. During his first term in the assembly he was sponsor of the "anti-trust bill," also exempting wide tired wagons from taxes. The reduction of interest on money loaned to school districts from 6 and 7 to 4 per cent. The reduction of interest on tax sale certificates from 25 to 15 per cent., and during his entire experience in the assembly took an active and earnest part in all the important legislation brought before the assembly. He was elected to the state senate in 1894, receiving 5,573 votes against 3,829 for J. R. Hincley, democrat, and 491 for D. L. Brown prohibitionist.

Thirty-second District.

La Crosse and Trempealeau counties. Population, 1890—57,721.

LEVI WITHEE (Rep.), of La Crosse, La Crosse county, was born in Norridgewock, Me. October 26, 1834, and received a common school education in Maine; came to Wisconsin in 1853, and settled at La Crosse; has for the most of the time resided there since; is by occupation a lumberman; has not before held public office; was elected state senator in 1892, receiving 5,802 votes to 5,293 for George Y. Freeman, democrat, 644 for Jon N. Jones, people's party, and 38 for C. H. Van Wormer, prohibitionist.

N

Thirty-third District.

The counties of Ozaukee and Washington, and the towns of Chester, Leroy, Lomira, Burnett, Williamstown, Theresa, Hubbard, Trenton and the south ward of the city of Wupun, and the city of Mayville, in the county of Dodge. Population in 1890—52,778.

STEPHAN F. MAYER (Dem.), of West Bend, was born in West Bend, February 1, 1851. He was educated in the common schools and took a commercial course at the university of Notre Dame, Indiana. He has resided all his life at West Bend, where he engaged in business as a brewer and malster. He was elected county treasurer without opposition in 1886 and in 1888; has been a member of the county board since 1891, and was chairman in 1893. He was elected to the state senate in 1894, without opposition, receiving 6,095 votes.

P

/

ASSEMBLY.

Adams and Marquette Counties.

Population in 1890—16,365.

SOPHRONIUS S. LANDT (Rep.), of Friendship, was born November 1st, 1842, at Aztalan, Jefferson county, removing in 1849 to Big Spring, Adams county, where he resided until 1879. Since then he has resided at Packwaunakee, Big Spring and Friendship, having taken up his residence in the latter place in 1886. Received a common school education and entered Brunson institute at Point Bluff, but before completing his course there enlisted on September 14, 1861, in Company D, Tenth Wisconsin infantry. He was promoted orderly sergeant of his company, and served with his regiment in the department of the Cumberland for three years and two months, except while absent in Wisconsin on a recruiting commission. He returned to his company, having enlisted 84 men. Participated in the battles of Perryville, Stone River, Chickamauga, Lookout Mountain, Keensaw Mountain, Altuna Pass, Buzzard Roost Gap, and finally in the siege of Atlanta. He was mustered out in November, 1864. From 1886 to 1892 he was treasurer of Adams county, having previously held numerous minor town offices, and is an officer of the Adams county agricultural society. In 1889 Governor Hoard appointed him a delegate to the farmers' national congress at Montgomery, Ala. He was elected to the assembly in 1894, receiving 2,446 votes, against 1,139 for Wm. Risk, democrat. ✓

Ashland County.

Population—20,063.

HENRY L. BESSE (Rep.), of Butternut, was born at Wauwatosa, October 14, 1859, and was educated at the Milwaukee public schools. He resided in Milwaukee county until 1877, since which time he has resided in Ashland county, most of the time in Butternut. He is engaged in the lumbering and real estate business, and runs a summer resort at Butternut lake. He was town treasurer of Butternut from 1883 to 1886, chairman 1887-8, and 1890-91, and chairman of the county board 1890-91, president of the school board in 1890; register of the U. S. land office in 1892-3, and is now town chairman of Butternut. He was a candidate for sheriff in 1890, but was defeated. He was elected to the assembly in 1891, receiving 2,655 votes, against 1,780 for Burt Williams, democrat, and 286 for F. H. Wright prohibition and populist. ✓

Barron County.

Population in 1890—15,416.

JONATHAN J. SMITH (Rep.), of Barron, was born January 13th, 1844, in McHenry county, Ill. He received a common school education, and in 1862 enlisted in the 65th Illinois Infantry and took part in all the battles and campaigns of his regiment until April, 1864, when he re-enlisted and served until June, 1865, when he was discharged for disability. He settled on a farm in Butler county, Iowa, where he resided until 1878, when he came to Wisconsin, locating at Barron, where he has ever since resided. He has held numerous offices, among which are town treasurer, city treasurer and mayor. He was postmaster during President Harrison's administration, and since April, 1893, has been part owner and manager of the *Barron Republican*. He was elected to the assembly in 1891, receiving 1,852 votes, against 518 for F. M. Angel, democrat, and 474 for J. B. Bennett, populist. ✓

Bayfield, Burnett, Sawyer and Washburn Counties.

Population in 1890—16,686.

WILLIAM O'NEILL, (Rep.), of Washburn, Bayfield county, was born in the town of Scott, Columbia county, Wisconsin, September 20, 1848, and attended schools in Columbia

county until eleven years of age; enlisted in the Thirteenth United States Infantry in the fall of 1861; served until March, 1862; was then discharged for disability; re-enlisted in June, 1862, in the Twentieth Regiment Wisconsin Volunteer Infantry, and served till the close of the war, participating in all engagements in which the regiment took part; then traveled, sojourning in various states and territories from 1865 to 1872; then settled at Chipewau Falls, where he lived till 1880, then removed to Eau Claire; thence to Washburn in 1886; is by occupation a merchant; was elected chairman of town in 1867, and has been twice re-elected. In 1890 was elected president of the school board and still holds. In 1892 was elected to the assembly and re-elected in 1894, receiving 3,546 votes against 1,308 for N. Boutin, democrat. ✓

Brown County.

First District.—The towns of Bellevue, DePere, Eaton, Humboldt, Green Bay, Glenmore, New Denmark, Preble, Scott and the city of Green Bay. Population in 1890—19,499.

HENRY F. HAGEMEISTER (Dem.), of Green Bay, was born in Green Bay, November 8, 1855, and was educated in the parochial and public schools. He was alderman of Green Bay from 1883 to 1888, and a county supervisor since 1890. He is by occupation a brewer. He was elected to the assembly in 1892 and re-elected in 1894, receiving 1,783 votes, against 1,606 for S. J. Murphy, republican. ✓

Second District.—The towns of Allouez, Ashwaubenon, Howard, Suamico, Pittsfield, Lawrence, Morrison, Holland, Rockland, Wrihtstown, and the cities of De Pere and Fort Howard. Population in 1890—19,668. ✓

TIMOTHY BURKE (Rep.), of Wayside, was born in the town of Morrison, February 2, 1866, and received a common school and partial collegiate education. He is a teacher by profession and has taught the past ten years in Manitowoc and Brown counties, but is interested in farming and other business in his native town. He was a delegate to the republican state conventions of 1892 and 1894, and was republican candidate for county superintendent of schools for Brown county for 1892. He ran ahead of his ticket in nearly every town in the county, but was defeated with the rest of the ticket. He was elected to the assembly in 1894, receiving 1,880 votes, against 1,701 for Anton Van der Heiden, democrat, and 157 for Hugh McDonald, prohibition. ✓

Buffalo and Pepin Counties.

Population in 1890—22,929.

ALLEN H. DUGROFF (Rep.), of Nelson, Buffalo county, was born in Dodge county, September 12, 1848. He received a common school education. He removed to Buffalo county in 1857, and has ever since resided in the town of Nelson. Up to 1880, his occupation was farming and teaching school. Since that date he has been in the mercantile business. He was town chairman for eight years, and has been town clerk and town treasurer, chairman of the county board two terms, postmaster for eight years, and chairman of the republican county committee from 1888 to 1890. He enlisted January 3, 1864, in the 25th Wisconsin volunteers, and took part in the Atlanta campaign and in Sherman's march to the sea. He was junior vice department commander of the G. A. R. in 1891 and is now commander of Post 252. He was elected to the assembly in 1894, receiving 2,708 votes against 1,799 for Robert Lees, democrat, and 178 for Len. Fried, populist. ✓

Calumet County.

Population in 1890—16,630.

JOSEPH WOLFINGER (Dem.), of Dundas, was born at Wilson, Sheboygan county, January 7, 1857, and received a common school education in that county. He learned the blacksmith's trade and settled in Dundas, as a blacksmith in 1877. In 1881, he went into the manufacture of cheese boxes and butter tubs, and is now proprietor of one of the largest establishments in that line in the state. He is president of the Dundas Butter and Cheese Company, and of the Sprangers Clothing Company, at South Kaukauna. He has been on the town board of Woodville since 1890, and on the county board since 1892. He was elected to the assembly in 1894, receiving 1,440 votes, against 1,063 for S. M. Scott, republican, 180 for Charles Hatch, populist, and 30 for S. D. Maltby, prohibitionist. ✓

Chippewa County.

First District—The towns of Tilden, Wheaton and Eagle Point, and the city of Chippewa Falls. Population in 1890—12,665.

CHARLES A. STANLEY (Rep.), of Chippewa Falls, was born at Baraboo, Wis., May 3rd, 1849. He received his education in the public school and at the State University. Has resided at Chippewa Falls since 1870, and is the junior member of the firm of F. G. & C. A. Stanley, manufacturers of lumber, lath and shingles, sash, doors and blinds, with machine shop and foundry at Chippewa Falls, Wis., also a saw-mill at Chippewa City, Wis. Was a member of the Chippewa Falls common council in 1885, 1886 and 1887, and a member of the county board in 1886 and 1887. Was nominated for mayor in 1888, but was defeated by 64 votes. Has been a member and president of the Chippewa Falls board of bonding commissioners since 1892, and was re-appointed for four years in 1894. He was elected to the assembly in 1894, receiving 1,054 votes against James A. Taylor, democrat, receiving 979; Alva D. Shattuck, prohibitionist, 51; and George B. Horwood, populist, 296. Was elected mayor of the city of Chippewa Falls in April, 1895, by a majority of 160.

Second District—The towns of Anson, Arthur, Auburn, Big Bend, Bloomer, Cleveland, Colburn, Edson, Flambeau, La Fayette, Lawronce and Sigel. Population in 1890—12,478.

JOHN W. THOMAS (Rep.), of Anson, was born in Wales, March 31, 1846, coming to this country with his parents in 1849. His first residence was in Tioga county, Pennsylvania, where he received a common school education. He was left an orphan at the age of seven, and he came to Wisconsin in 1857 with a family of friends with whom he settled in the town of Anson. He is a farmer and dairyman by occupation, and received first premium on wheat and dairy butter at the world's fair. He enlisted in February, 1864, in the Thirty-sixth Wisconsin Volunteers, serving to the end of the war. He participated in the brilliant service of his regiment in Grant's campaign of 1864, before Richmond and Petersburg. He was town clerk seven years, secretary of the school board for three years, and served four years as town treasurer, two years as supervisor and seven years as town chairman. He was chairman of the county board for two years, was elected county treasurer in 1884, and was defeated for re-election in 1886 by a small majority, receiving over five hundred votes more than Governor Rusk in the county. He was president of the Chippewa County Agricultural Society in 1883, and has served eight years as secretary. He was treasurer of the Eagle Point Insurance company two years and director for thirteen years, and is now chairman of his town, a member and secretary of the committee on building of county insane asylum, and director of the Eagle Point Insurance company. He has become by his long service and intimate connection with local affairs, an expert in town and county matters. He was elected to the assembly in 1894, receiving 1,551 votes, against 1,020 for Henry Lebel, democrat, 61 for George Kindern, prohibition, and 244 for C. P. Hanson, populist.

Clark County.

Population in 1890—17,703.

JOSEPH C. MARSH (Rep.), of Loyal, was born at Herricksville, Penn., January 1, 1852, and received a common school education, with two years at Oskaloosa college, at Oskaloosa, Iowa. He came to Wisconsin with his parents in 1857, settling in Clark county, where he has continuously resided; he is a farmer and lumberman. He was town clerk of York in 1873 and 1874, chairman of the town of Loyal from 1888 to 1890, and chairman of the county board since 1882. He was elected to the assembly in 1894, receiving 2,476 votes against 1,800 for George C. Andrews, democrat and prohibition.

Columbia County

First District.—The towns of Newport, Lewiston, Fort Winnebago, Caledonia, West Point, Lodi, Arlington, Pacific and Dekorra, and the city of Portage. Population in 1890—14,054.

CHARLES MOHR (Rep.), of Portage, was born October 6, 1836, at Kleinschmalkalden, Thuringen, Germany, coming to America in 1853, and to Wisconsin in 1857. He received his education in the public schools of his native village and at the Portage high school. He resided in Caledonia, Racine county, from 1857 to 1862, in Milwaukee until 1867, and ever since in Portage. While in Milwaukee he was connected with the *Banner and Volks-*

Freund, and since his return to Columbia county has been a merchant, now being senior in the firm of Charles Mohr & Bro., of Portage. He was city treasurer of Portage in 1884 and 1885, and was nominated, but failed of election, for city clerk in 1882, and for member of assembly in 1892. He was elected to the assembly in 1894, receiving 1,790 votes against 1,486 for H. P. Jamieson, democrat, and 78 for C. D. Maine, prohibition.

Second District.—The towns of Scott, Randolph, Courtland, Springvale, Marcellon, Lowville, Wyocena, Leeds, Otsego, Hampden, Fountain Prairie, Columbus, the village of Rio, the West ward of the village of Randolph, and the city of Columbus. Population in 1890—14,296.

JOSEPH SANDERSON (Rep.), of Randolph, was born March 11th, 1841, at Slaidburn, Yorkshire, England. He received his education in the common schools. In 1851 he came to this country and resided in the town of Randolph, where he has since resided. He is by occupation a farmer, and has been for several years chairman of his town. He was elected to the assembly in 1894, receiving 1,962 votes, against 1,347 for Marcus W. Spear, the fusion candidate of the democrats, peoples and prohibition party.

Crawford County.

Population in 1890—15,987.

JAMES O. DAVIDSON (Rep.), of Soldiers' Grove, was born in Norway, February 10, 1854, and was educated in the common schools of his native country. He came to Wisconsin in 1872, residing first at Madison, later at Boscobel, and since 1877 at Soldiers' Grove. He has been engaged for seventeen years in a mercantile business. He was president of the village of Soldiers' Grove in 1888 and 1889, treasurer in 1892 and 1893, and was elected to the assembly in 1892, his seat being unsuccessfully contested by James Fisher, Jr., democrat. He was re-elected in 1894, receiving 1,962 votes against 1,336 for W. S. Manning, democrat, and 121 for H. A. Anderson, populist.

Dane County.

First District.—The towns of Madison and Blooming Grove, and the city of Madison. Population, 1890—15,344.

GEORGE B. BURROWS (Rep.), of Madison, was born October 20, 1832, at Springfield, Vermont. He received a common school and academic education, and came to Sauk City in Wisconsin in 1858, where he engaged in the banking business. He came to Madison in 1865, where he has since resided. He was a member of the state senate from 1877, '78, '79, '80, '81 and '82, and was president pro tem. of the senate in the latter year. He is a dealer in real estate. He was elected to the assembly in 1894, receiving 1,975 votes, against 1,917 for Oscar Schlotthauer, democrat, 135 votes for H. A. Miner, prohibition, and 101 for D. W. McDonald, populist. He was chosen speaker of the assembly for the Forty-second session, having been nominated by acclamation at the republican caucus.

Second District.—The towns of Roxbury, Dane, Vienna, Windsor, Burk, Westport, Springfield, Berry, York, Medina, Bristol, Sun Prairie and the village of Sun Prairie. Population, 1890—14,773.

HILAND J. SPAULDING (Rep.), of Vienna, was born in Lullow, Vermont, October 16th, 1841, and came to Wisconsin in 1856, settling in the town of Windsor where he resided until 1864, when he removed to Vienna, where he has since resided. He is a farmer by occupation and has held numerous offices in his town, treasurer, supervisor or chairman continuously since 1882. He enlisted April 17, 1861, in Company E, First Wisconsin Volunteers, and was honorably discharged at the end of his term of service. He was elected to the assembly in 1894, receiving 1,623 votes against 1,596 for Geo. Maloney, democrat, 102 for James Melville, prohibitionist, and 25 for George Starker, peoples.

Third District.—Towns of Cottage Grove, Deerfield, Pleasant Springs, Dunkirk, Dunn, Rutland, Christiana, Albion, and the city of Stoughton. Population, 1890—14,485.

OLE CHRISTOPHER LEE (Rep.), of Stoughton, was born in Norway, September 27th, 1847. He came to this country in 1850, and to Wisconsin in 1852. His education was received in the academies in Albion, Marshall and Waterloo. He has resided in Stoughton since 1879, where he is a dealer in leaf tobacco. He was city clerk of Stoughton during

the years 1881-1887, with the exception of the year 1884. He was mayor in 1888, and member of the county board of supervisors of Dane county for the years 1889-1893. He was elected to the assembly in 1894, receiving 2,368 votes against E. E. Ladd, democrat, who received 892, James A. Roberts, prohibitionist, who received 299, and Dennis M. Claccey, populist, who received 37. P

Fourth District.—The towns of Black Earth, Mazomanie, Oregon, Montrose, Primrose, Perry, Blue Mounds, Springdale, Verona, Fitchburg, Vermont, Middleton and Cross Plains. Population in 1890—11,976.

HENRY F. WILKE (Rep.), of Verona, was born at Rhenege, Waldeck, Germany, February 5, 1857, and received a common school and collegiate education in Germany. He came to Wisconsin in 1880, and was employed for three years as a clerk in a dry goods store at Madison. He then conducted a mercantile business for three years at Blue Mounds, removing in 1886 to Verona, where he has been in a general merchandise and lumber business until November, 1894. Mr. Wilke has always been a republican, and was postmaster at Verona from 1889 to 1893. He has for seven years been one of the trustees of the German Lutheran church at Verona. He was elected to the assembly in 1894, receiving 1,765 votes against 1,624 for N. Z. Evans, democrat, 301 for C. W. Bennett, prohibition, and 48 for James C. Hate, populist. ✓

Dodge County.

First District.—The towns of Chester, Leroy, Lomira, Burnett, Williamston, Theresa, Hubbard, Trenton, and South ward of the city of Waupun, and city of Mayville. Population in 1890—15,084.

HERMAN ROSENKRANZ (Dem.), of Lomira, was born May 4th, 1859, at Holland, Sheboygan county, and received his education in the common schools. When 5 years of age he removed with his parents to Dodge county, where he has since resided. He is a farmer by occupation, and has held office in his town. He was elected to the assembly in 1894, receiving 1,796 votes, against 1,281 for Ernst Adelmeier, republican, and 140 for Henry Spiering, independent democrat. P
+

Second District.—The towns of Fox Lake, Westford, Calamus, Elba, Portland, Beaver Dam, Lowell, Shields, the East ward of the village of Randolph, and the village of Reeseville, and the city of Beaver Dam. Population in 1890—15,243.

HENRY S. GILMORE (Dem.), of Beaver Dam, was born in Yorkville, Racine county, November 14, 1843, and went with his parents to Dodge county in 1855. He was educated in the common schools and at Wayland University at Beaver Dam, and followed the occupation of farming until 1883, when he removed to Beaver Dam, where he has substantially ever since resided. He was chairman of the town board of Calamus in 1877 and 1881, and member of the county board for seven years. He has for eight years past been a member of the Beaver Dam common council and is now president of that body and of the Beaver Dam Investment Company. He is now operating his farm in North Dakota, and is secretary and treasurer of the Beaver Dam Implement Manufacturing Company. He was elected to the assembly in 1894, receiving 1,728 votes, against 1,370 for J. W. Ganes, republican, and 109 for D. Walters, prohibition. P
L

Third District.—The towns of Clyman, Emmett, Herman, Hustisford, Lebanon, Rubicon, Shippou, Oak Grove and the city of Juneau and Fifth and Sixth wards of the city of Watertown. Population in 1890—14,651.

WILLIAM JECHE (Dem.), of Hustisford, was born at Posedin bei Wrietzen, Prussia, June 22, 1835, and came to this country with his parents in 1843, settling at Hustisford, where he has ever since resided. He received his education in the public schools of Germany and Wisconsin, and is by occupation a farmer. He has been a supervisor continuously since 1877, and chairman of the board since 1880, and was a member of the assembly in 1882. He was elected to the assembly in 1894, receiving 2,312 votes, against 833 for Frederic Sette, republican. P ✓

Door County.

Population in 1890—15,682.

JAMES HANSON (Rep.), of Ephraim, was born in Norway, August 20, 1852. He came to America with his parents in 1854, settling first at Manitowoc. He received a common ✓

school education, and attended a business college in Milwaukee. Having lost his parents in his early childhood, he removed to New Denmark, Wis., and was taken into the family P. Peterson in 1856, at that place. He removed to Ephraim in 1857, to Green Bay in 1867 and later in the same year to Fort Howard. In 1868 he removed to Sturgeon Bay, where he remained a little over a year, returning thence to Ephraim, where he remained till 1878. From 1878 till 1881 he was in Sister Bay, returning in the latter year to Ephraim. He has been in a mercantile business at Ephraim since 1881. He was town clerk of Liberty Grove from 1878 to 1881, and has for three years been chairman of the town of Gibraltar. He was elected to the assembly in 1894, receiving 2,011 votes against 938 for Ludlow L. Hill, democrat, and 64 for Charles Jenquinne, populist.

Douglas County.

Population in 1890—13,468.

HENRY C. SLOAN (Rep.), of Superior, was born at Ruyter, Madison county, N. Y., on August 12, 1847, and came to Wisconsin with his parents in 1854. He is a son of Hon. A. Scott Sloan, now judge of the Thirteenth judicial circuit. He received an academic education at Beaver Dam and other places, residing at Beaver Dam until 1863, when he enlisted as a private in the Fifth Wisconsin volunteers, with which regiment he served as a private in the battles of the Wilderness, Spotsylvania, North Anna, Cold Harbor, Petersburg, Weldon R. R., and many minor engagements. He was promoted to a first lieutenancy in the Forty-eighth Wisconsin volunteers, serving as such to the close of the war. In February, 1866, he was appointed second lieutenant in the Fourth United States Infantry, regular army; was promoted to the grade of first lieutenant in July of the same year, and served on the western frontier until 1871, when he was honorably discharged under the act of congress reducing the army. He studied law and was admitted to the bar in 1872. He practiced at Beaver Dam until 1875, then at Appleton until 1882, then at Milwaukee until 1889; in which year he removed to Superior, where he has since resided. He was city attorney of Appleton, 1876-1879, was elected to the assembly in 1880 from Outagamie county, receiving all the votes, democrat and republican, excepting 88 cast for L. L. Ranfall, greenbacker. He has been city attorney of Superior, and was for three years a member of the board of education, serving the past year as its president. He was elected to the assembly in 1894, receiving 3,066 votes against 1,090 for John J. Atkinson, democrat, 920 for A. G. Newberg, populist, and 39 for F. E. C. Bryant, independent republican.

Dunn County.

Population, 1890—22,064.

ALBERT R. HALL (Rep.), of Knapp, was born at Hartford, Windsor county, Vermont, April 23, 1841; removed with his parents to Boston, Mass., four years later; attended the public schools of Boston until 1856, when he removed with his parents to Minnesota. Enlisted in Company D, Second regiment Minnesota Volunteer Infantry, June 21st, 1861; promoted corporal and first sergeant; engaged in battles of Mill Springs, Perryville, Hoover's Gap and Chickamauga; was wounded at Chickamauga September 20th, 1863; taken prisoner, paroled ten days thereafter and exchanged the following May; joined his regiment near Resaca, Georgia, and continued with it on the Atlanta campaign as far as Kenesaw Mountain, when his three years' term of service expired. Was mustered out July 4th, 1864; returned to Minnesota and assisted in recruiting Company G, Eleventh regiment Minnesota Volunteer Infantry; commissioned first lieutenant; returned south with his regiment and was appointed provost marshal of the post of Gallatin, Tennessee, which position he held until the close of the war; was mustered out with his regiment June 26th, 1865; served as town clerk and justice of the peace, and represented Hennepin county in the lower house of the Minnesota legislature seven terms, three of which he served as speaker; removed to Knapp in 1880, where he has since resided. Is by occupation a farmer and manufacturer. Has served as chairman of the town board, and president of the Dunn County Agricultural society. Was one of the Dunn County Asylum building commission, and is now one of the asylum trustees. Was elected to the assembly in 1890 and re-elected in 1892. Was again re-elected in 1894, receiving 2,351 votes, against 1,542 for A. J. Tibbetta, the fusion candidate of the democrats, populists and prohibitionists.

Eau Claire County.

First District.—The First, Second, Third, Fifth, Sixth and Eighth wards of the city of Eau Claire, the town of Seymour and the city of Altoona. Population in 1890—15,463.

MARSHALL COUSINS (Rep.), of Eau Claire, was born September 4, 1869, at Eau Claire, and received a common school education. He is engaged in lumbering and banking, being now bookkeeper of the Bank of Eau Claire. Was an editorial writer for the *Workman's Gazette* in 1888. He is a thirty-second degree Mason (member of the Wisconsin Consistory), and a member of Tripoli Temple, Mystic Shrine, Chippewa Commandery No. 8, Knights Templar, Eau Claire Chapter and Blue lodge, Germania lodge No. 49, Knights of Pythias, and of the Concatenated Order of Hoo-Hoo. He has been an active partisan, holding several responsible party offices, and has been sergeant-major of the Third Infantry, W. N. G., for two years past. He was elected to the assembly in 1894, receiving 1,608 votes, against 1,064 for Andrew Foss, populist, indorsed by the democrats, and 182 for C. A. Alexander, prohibitionist.

Second District.—The towns of Bridge Creek, Brunswick, Clear Creek, Drammon, Fairchild, Lincoln, Luddington, Otter Creek, Pleasant Valley, Washington, Union, and the city of Augusta, and the Fourth and Seventh wards of the city of Eau Claire. Population in 1890—15,210.

CHARLES F. HANKE (Rep.), of Augusta, was born at Stettin, Germany, September 26, 1833, coming to Wisconsin in November, 1868. He was educated in the public schools of Germany and Wisconsin. He resided in Amherst, Portage county, until 1884, and has since resided at Augusta. He was a grain dealer, and is now manager of the Stanley Manufacturing Company. He was an alderman of the city of Augusta in 1889-1890; chairman of the county board from 1891 to 1893, and was a member of the assembly in 1893. He was re-elected in 1894, receiving 1,612 votes, against 1,063 for W. A. Cornahan, democrat and populist, and 267 for O. Works, prohibitionist.

Fond du Lac County.

First District.—The towns of Ripon, Rosendale, Eldorado, Metomen, Springvale, Lamar line, Alto and Waupun, the North ward of the city of Waupun, and the city of Ripon. Population in 1890—14,770.

FRANK L. BACON (Rep.), of Waupun, was born in Dayton, Cattaraugus county, New York, September 16, 1841. He was educated at the public schools in Gowanda, in that state, and removed to Wisconsin in 1866, and settled in Waupun, where he has since resided. He engaged in the milling business and continued it until 1871. Since that time he has conducted a butter and cheese factory in connection with his farm. He has held numerous town offices, having been chairman of the town of Waupun from 1877 to 1887, and from 1890 to 1892. He belongs to the Masonic order and is a member of Fond du Lac Commandery No. 5. He was elected to the assembly in 1894, receiving 2,019 votes against 1,133 for Hugo Shultz, democrat, and 28 for R. C. Abecrombie, populist.

Second District.—The towns of Fond du Lac, Friendship, Empire, and the city of Fond du Lac. Population in 1890—14,879.

LOUIE A. LANGE (Dem.), of Fond du Lac, was born in Chicago, Illinois, May 31, 1854; came to Wisconsin with his parents in 1856, settling in Fond du Lac; in 1861 moved with his father's family to Milwaukee, where he was educated in the public schools and Engleman's Academy, until he entered the law offices of John W. and A. L. Cary, at the age of 13 years, continuing his studies while messenger boy and clerk; returned to Fond du Lac in 1870; entered the printing office of Edward Benson, attending evening school while he learned the printing business; in 1874 was city editor of La Porte (Ind.) *Chronicle*, and in 1877 of the Fond du Lac *Commonwealth*; was engaged on the *Evening Wisconsin*, Milwaukee; in 1883 bought an interest in the *Reporter* at Fond du Lac, establishing a daily; in 1885 he purchased *The Reporter* plant, and now conducts the business of the Reporter Printing House as its proprietor, publishing the daily and weekly (Saturday) *Reporter*, and doing a general job printing business; was appointed a director of the public library in 1891; was elected alderman and president of the common council and board of education for four years; was elected to the assembly in 1892; appointed by Governor Peck as a member of the visiting committee of the charitable and penal institutions of the state. He was re-elected to the assembly in 1894, receiving 1,686 votes against 1,549 for Thomas Hastings, republican, 43 for Spencer Palmer, populist, and 28 for James M. Boyd, prohibitionist.

Third District.—The towns of Calumet, Taycheedah, Marshfield, Forest, Oakfield, Byron, Eden, Osceola, Ashford and Auburn. Population in 1890—14,439.

PETER McGALLOWAY (Dem.), of Forest, was born June 14, 1852, on a farm in the town of Forest. He has resided on the same farm ever since his birth. He received a common school education, and is a farmer by occupation. He was town clerk from 1881 to 1887, and has for three years been chairman of the town board. He was elected to the assembly in 1894, receiving 1,810 votes, against 1,161 for Paul Tillaek, republican, 1 for C. Hubbard, prohibition, and 4 for C. E. Tripp, populist. ✓

Grant County.

First District.—The towns of Cassville, Clifton, Harrison, Hazel Green, Jamestown, Ellenborough, Liberty, Lima, Paris, Platteville, Potosi, Sineiser, Waterloo and Glen Haven. Population in 1890—18,481.

P ADELBERT L. UTT (Rep.), of Platteville, was born June 11, 1856, in the town of Harrison, where he now resides. He was educated in the common schools and Platteville normal school, and is by occupation a farmer, stock shipper and merchant. For the last seventeen years he has held the office of town treasurer. He was elected to the assembly in 1894, receiving 2,122 votes, against 1,730 for J. J. Tobin democrat, and 5 for Henry Stoker. +

Second District.—The towns of Beetown, Bloomington, Boscobel, Castle Rock, Fennimore, Hickory Grove, Lancaster, Little Grant, Marion, Muscoda, Mt. Hope, Mt. Ida, Millville, Patch Grove, Waterstown, Woodman, Wyalusing and Wingville. Population in 1890—18,170.

P JOSHUA B. BRADBURY (Rep.), of Mt. Ida, was born in Potosi, Grant county, February 9, 1849, and was educated in the common schools and the Platteville normal school. He worked on his father's farm until he was twenty-one, and then taught school, holding the principalship of the Arthur and Potosi schools at different times. In 1879, at the age of thirty, he began farming for himself in Lancaster township, removing in 1882 to the farm in Mt. Ida, which he has ever since occupied. He has been assessor and chairman of his town several terms, now holding the latter office, and was elected to the assembly in 1894, receiving 2,392 votes, against 1,569 for John Carey, democrat, and 166 for John Dinsdale, prohibition. ✓

Green County.

Population in 1890—22,732.

Pa NATHANIEL B. TREAT (Rep.), of Monroe, was born at Orono, Maine, March 12, 1839, and received his education in the public schools of that place. He came to Wisconsin in September, 1858, and settled at Monroe where he has ever since resided. He has been engaged in the mercantile business since 1865. He served during the late war as lieutenant and captain in the Thirty-first regiment of Wisconsin volunteers from July, 1862, until the close of the war, and participated in Sherman's march to the sea. He has held the offices of alderman of Monroe and supervisor of Green county. He was chairman of the republican county committee in 1884, and has held various offices in the local post of the G. A. R. He was elected to the assembly in 1894 receiving 2,301 votes against G. T. Hodges, democrat, who received 1,648; Samuel Taylor, prohibition, 365, and W. H. Hudson, populist, 345. +

Green Lake County.

Population in 1890—15,163.

P FRANK E. CLARK (Rep.), of Princeton, was born at Wausau, November 12, 1860, and was educated in the Northern Indiana normal school at Valparaiso, graduating both in law and in engineering. He worked on a farm until 1880, taught school until 1889, and has since that date practiced law at Princeton. He was county surveyor of Green Lake county from 1885 to 1887, and deputy county clerk in the latter year, and was an unsuccessful candidate for district attorney in 1892. He was elected to the assembly in 1894, receiving 1,739 votes, against 1,339 for Perry Niskern, democrat; 77 for Geo. W. Sherwood, prohibition, and 47 for Alex. Patrick, populist. ✓

Iowa County.

Population in 1890—22,117.

WILLIAM A. JONES (Rep.), of Mineral Point, was born in South Wales, September 27, 1844, and came to Wisconsin in 1851, settling in Iowa county. He received a common school education and graduated later from the Platteville state normal school. He is a farmer by occupation, but has taught in the schools of Iowa county and served two terms as county superintendent, and has been mayor of Mineral Point. In 1894 he was elected to the assembly, receiving 2,829 votes against 1,925 for A. J. Doran, democrat, 384 for Geo. E. Plant, prohibitionist, and 93 for Harvey Cushman, peoples. ✓ P

Jackson County.

Population in 1890—15,737.

JEROME B. MILLER (Rep.), of Alma Center, was born at Sherman, Chautauqua county, N. Y., August 12, 1846. He came west with his parents in infancy, and was educated at the common and high schools of Marengo, Ill. At the age of 17 he enlisted in the One Hundred and Forty-first Illinois volunteers, serving until the regiment was mustered out in 1864. He then went to the oil region of Pennsylvania, "struck oil," and made and lost several fortunes. He came to Wisconsin in 1873, locating at Alma Center, where he has ever since resided. He is president of the Miller Hardware & Lumber Company, a corporation with \$35,000 paid up capital, which conducts the business established by him in 1873. He has been town chairman for eight years, and was elected to the assembly in 1896, receiving 2,091 votes, against 740 for C. W. Vandorpen, democrat and populist, and 184 for W. T. Murray, prohibition. J P

Jefferson County.

First District.—The towns of Concord, Ixonia, Lake Mills, Milford, Waterloo, Watertown, the village of Waterloo and the first, second, third, fourth and seventh wards of the city of Watertown. Population in 1890—16,403.

JOHN G. CONWAY (Dem.), was born August 31, 1852, in Saratoga county, New York, and came to Wisconsin with his parents in 1864. He was educated and prepared for college in the public schools of New York and Wisconsin, and graduated from the state university in 1879. Subsequent to his graduation, he was principal of the public schools at Hillsborough and Waterloo, and has since 1883 practiced law at Watertown. He was district attorney of Jefferson county from 1885 until 1889, and is now a member of the board of education of Watertown. He was elected to the assembly in 1894, receiving 1,983 votes against Augustus E. Needham, republican, who received 1,121 votes. ✓ P

Second District.—The towns of Aztalan, Cold Spring, Farmington, Hebron, Jefferson, Koshkonong, Oakland, Palmyra, Sullivan and Sumner. Population in 1890—17,127. ✓

HENRY C. CHRISTIANS (Dem.), of Johnson's Creek, was born in the town of Aztalan, Jefferson county, June 16, 1862, and received a common school education. He resided with his parents at the town of Aztalan until 1882, when he went into business at Johnson's Creek. Since 1887 he has been engaged in the creamery, produce and general cold storage business. He was town clerk of Aztalan in 1883 and 1884, and postmaster of Johnson's Creek in 1885-1889. He was elected to the assembly in 1894, receiving 2,019 votes, against 1,781 for Paul W. Cartwright, republican. P

Juneau County.

Population in 1890—17,121.

FRANK E. HURD (Rep.), of New Lisbon, was born November 16, 1847, at Clyde, Sandusky county, Ohio, coming to Wisconsin by ox teams with his parents in 1856, settling on a farm in the town of Germantown, Juneau county, where he spent five years, but moved into New Lisbon in 1861, and has resided there ever since. He was a private in Company E, Forty-first Wisconsin Volunteers, and is a member of the G. A. R. He was employed as a clerk after his discharge from the service, in 1864 until 1869, when he ✓ +

opened a general store, and has ever since been in a general mercantile business at New Lisbon, with a branch store at Necedah. He also operates a large farm, and is a cranberry grower. He has served several terms as an alderman, and is now mayor of New Lisbon. He was elected to the assembly in 1894, receiving 2,386 votes, against 1,736 for Job N. Grant, populist and democrat, and 98 for John I. Herrick, prohibition

Kenosha County.

Population in 1890—15,561.

JOHN F. REYNOLDS (Rep.), of Genoa Junction, was born at the town of Randall, in Kenosha county, July 25, 1852. He received a common school education, and attended a commercial college at Rockford, Illinois, and the state normal school at Platteville. With the exception of nine years' residence at Rockford, he has spent his entire life farming in the town of Randall. He has been chairman of the town of Randall since 1892, and was elected to the assembly in 1894, receiving 2,137 votes, against 1,623 for George H. Kroncke, democrat, and 91 for Larrabee, populist.

Kewaunee County.

Population in 1890—16,152.

JACOB RODRIAN (Dem.), was born November 6, 1845, at Fuerfeld, Hesse Darmstadt, Germany, and came to the United States in 1869, with his parents, settling at Hartford, Washington county. He received his education in the public schools; has resided in Ahnapee, Kewaunee county, since 1871. He is by occupation a farmer. He was town treasurer of Ahnapee from 1884 to 1886, assessor in 1887 and 1888, and has been continuously county treasurer since 1888. He was elected to the assembly in 1894, receiving 1,338 votes against J. F. C. Kuehl, republican, receiving 1,131, and A. B. Opicka, independent democrat, who received 187.

La Crosse County.

First District.—The towns of Bangor, Barre, Burns, Greenfield, Hamilton, Shelby, Washington, and Third, Fourth, Sixth, Seventh, Eighth, Thirteenth, Fourteenth, Sixteenth, Seventeenth and Eighteenth wards of the city of La Crosse. Population, 1890—19,627.

GEORGE H. RAY (Rep.), of La Crosse, was born at St. Stephens, New Brunswick, October 4, 1847, both his father and mother being American citizens. He was educated in the common schools at St. Stephens, and came to this country at the age of eighteen, and resided in Rockland and Gardner, Maine. During his residence at Gardner he served two years in the city council of that place. He came to Wisconsin in 1878, and has with the exception of a brief residence at Nellisville, resided continuously at La Crosse. He has been engaged at La Crosse as agent for ex Gov. Abner Coburn, of Maine, and since his death in 1885, as agent for his heirs until 1893, attending to their lumbering interests in Wisconsin. He served six years upon the county board of La Crosse county, being for two years chairman of the board. He is a member of the board of trustees of Beloit College, a director of the State Bank of La Crosse, and a stockholder and director in the Gem City Saw Mill company of Quincy, Illinois. He was elected to the assembly in 1894, receiving 2,070 votes, against 1,836 for H. A. Pammel, democrat; 124 for John N. Jones, prohibition, and 470 for John Marquette, populist.

Second District.—The towns of Campbell, Farmington, Holland, Onalaska; the city of Onalaska, and the First, Second, Fifth, Ninth, Tenth, Eleventh, Twelfth, Fifteenth, Nineteenth, and Twentieth wards of the city of La Crosse. Population in 1890—19,174.

LEMUEL B. COX (Rep.), of Stevenstown, was born in La Grange, Walworth county, January 21, 1846. He removed to the town of Farmington in La Crosse county in 1853, where he has since resided. He was educated at Galiesville university. He is a farmer by occupation, and has always taken an active interest in politics, as a republican, but never held public office. He enlisted in Company K, of the Second Wisconsin cavalry, in 1864, at the age of seventeen, and was discharged the following year, having participated in a

agements at Yazoo City, Egypt Station, Bentonville and other minor engagements. He was elected to the assembly in 1892, and re-elected in 1894, receiving 2,813 votes against 1,103 for William Storant, democrat, 431 for C. P. Merriam, populist, and 107 for Abe, Merrill, prohibition.

La Fayette County.

Population in 1890—20,263.

JAMES W. FREEMAN (Rep.), of Shullsburg, was born June 17, 1842, in St. Louis, and came to Wisconsin with his parents in 1844, living at Avon, Rock county, until 1855, when he removed to La Fayette county. He was a member of the assembly in 1887 and 1889, and was mayor of Shullsburg and town chairman for three terms. He has been a dealer in stock and grain for thirty years, and has been interested in mining and ore buying for fifteen years. He was elected to the assembly in 1894, receiving 2,557 votes, against 2,025 for Geo. W. Larse, democrat; 175 for T. H. Sheldon, prohibition, and 102 for C. B. Logoo, populist. ✓

Langlade, Forest and Florence Counties.

Population in 1890—13,081.

GEORGE W. LATTA (Rep.), of Antigo, Langlade county, was born July 29, 1851, in Bradford, Rock county. He was educated at the Albion academy, and graduated from the law school of the state university in 1874. He practised law at Shawano until 1881, when he removed to Antigo, where he has since made his home. He was district attorney of Shawano county in 1877-78, and of Langlade county from 1881 to 1885. He was a member of the Langlade county board three years, and city attorney of Antigo one term. He was elected to the assembly in 1894, receiving 1,850 votes, against 1,562 for Peter McGovern, democrat, and carrying both the formerly democratic counties of the district. ✓

Lincoln County.

Population in 1890—12,003.

DAVID FINN (Dem.), of Merrill, Lincoln county, was born in Philmont, N. Y., April 23, 1851; came to Wisconsin in 1853 with his parents, who settled at Milwaukee; was educated in the common schools and at Lawrence University, Appleton; resided in Oconomowoc from 1854 to 1859, and in Marathon and Lincoln counties from last date to the present; his occupations are various, principally lumbering and farming; was county superintendent of schools of Lincoln county from 1877 to 1880, and from 1880 to 1890 inclusive; was chairman of the county board for several years between 1880 and 1888, besides holding various other public offices; was elected to the assembly in 1892, and re-elected in 1894, receiving 1,285 votes against 1,230 for Martin Foss, republican, and 536 for Leonard Kabot, populist. ✓

Manitowoc County.

First District.—The towns of Centerville, Cato, Eaton, Liberty, Meema, Rockland, Schleswig, Manitowoc Rapids, Kossuth, Franklin, Maple Grove, Newton, and the villages of Reedsville and Kiel. Population in 1890—19,564.

FRED C. MAERTZ (Dem.), was born February 29, 1852, in Germany, coming to Wisconsin with his parents in the same year. Settled in Milwaukee, and removed to his present home in 1858. Was educated in the common schools of Manitowoc county, and in the Spencerian business college at Milwaukee. He was a member of the district school board of Reedsville for three years, and was assessor of the town of Maple Grove from 1886 to 1890. Was chairman of Maple Grove in 1891, and has been a supervisor from Reedsville since 1894. He was a lumber manufacturer from 1873 until 1889, since which he has been a general merchant. He was elected to the assembly in 1894, receiving 1,597 votes against 1,523 for Chas. Sweeving, republican, and 81 for J. McCarthy, populist. ✓

Second District.—Towns of Manitowoc, Two Rivers, Two Creeks, Michiccott, Gibson, Cooperstown and the cities of Two Rivers and Manitowoc. Population in 1890—18,267. ✓

WILLIAM CROLL (Dem.), was born at Greenwich, Berks county, Pennsylvania, March 24, 1833; received a common school education; came to Wisconsin in 1855, settling at West

Granville, Milwaukee county, where he resided until 1877, when he removed to Manitowoc, where he has since resided. Served as a private in the 51st Wisconsin volunteers until the close of the Rebellion; was elected to the assembly in 1890, 1892, and again re-elected in 1894, receiving 1,778 votes, against C. D. Fahrney, republican, who received 1,367, and A. Pohl, populist, who received 222.

Marathon County.

First District.—The towns of Bergen, Brighton, Berlin, Cleveland, Cassel, Day, Hamburg, Halsey, Holton, Hu I. Eau Pleine, Johnson, Mosinee, Marathon, Rietbrock, Rib Falls, Spencer, Stettin, Wien, Emmett, Frankfort, McMillan, Manville, Knowlton, Maine and the village of Marathon City. Population in 1890—15,140.

ROBERT FLISCH (Dem.), of Ziegler, was born in Prussia, Germany, April 7, 1843, and came to Wisconsin with his parents in 1856. He received his education in the public schools of Germany and Wisconsin. From 1864 to 1882 he taught school through the winter, working on his farm in the summer. He has been president of the Marathon county board for five years, and of the county agricultural society for three years, besides holding various township and district offices. He was deputy sheriff in 1893 and 1894, and was employed in the legislature in 1893. He was elected to the assembly in 1894, receiving 1,744 votes against 1,325 for A. Cook, republican; 18 for D. R. Olin, prohibition, and 62 for E. Limmer, populist.

Second District.—The towns of Easton, Kroneuwetter, Norrie, Plover, Pike Lake, Texas-Wausau, Weston, Eidron, Harrison, and the city of Wausau. Population, 1890—15,229.

GEORGE WERHEIM (Rep.), of Wausau, was born in Hesse Darmstadt, Germany, January 6, 1834. He was educated in the public schools of his native land and came to Wisconsin in 1855, taking up his residence in Wausau, where he has ever since remained. He has held the office of village trustee and under sheriff, and was city treasurer from 1876 to 1883. He was a candidate for the assembly in 1880 and in 1883, and for mayor of Wausau in 1890, but failed of election. He was a carpenter and contractor until 1872, when he became a manufacturer of sash, doors, and blinds, and is now president of the Werheim Manufacturing company. He was elected to the assembly in 1894, receiving 1,869 votes, against 1,357 for B. E. Jones, democrat; 47 for E. Gamble, prohibition, and 123 for George W. Racy, populist.

Marinette County.

Population in 1890—20,304.

GEORGE W. TAYLOR (Rep.), of Marinette, was born in Wenham, Mass., March 31, 1855, and fitted for college at the high schools of Middletown and Hartford, Conn., but preferred a business life, and has been engaged in the lumber business since 1873. He came to Wisconsin in 1890, settling at Oconto, but removing to Marinette in 1892, where he has since resided. Prior to coming to Wisconsin he had resided for fourteen years at Chicago. Mr. Taylor is a lineal descendent of John Alden, of Mayflower fame. He was elected to the assembly in 1894, receiving 2,895 votes against 2,059 for Amos Holgate, democrat and populist, and 130 for Jacob O. Lindern, prohibition.

Milwaukee County.

First District.—Third and Seventh wards of the city of Milwaukee. Population 1890, 13,468.

HENRY S. DODGE (Rep.). Born in Genesee county, N. Y., in 1832; received an academic education in his own state; related to Wisconsin's first governor, Henry Dodge; spent several years in California; came to Milwaukee in 1857; has lived there ever since; for many years a member of the firm of A. H. Gardner & Co., Milwaukee; represented the Seventh ward of Milwaukee in the common council. Since his retirement from active business has spent much of his time in travel in this country and Europe. Elected to the state assembly in 1894, receiving 1,194 votes, against 1,192 for Paul J. Foley, democrat, and 346 for M. Hambitzer, populist.

Second District.—The First and Eighteenth wards of the city of Milwaukee. Population in 1890—17,264.

G'ORGE R. MAHONEY (Dem.), of Milwaukee, was born in that city, February 15, 1858, and has always resided there. He was educated in the public schools. He was, during several years prior to 1884, deputy city clerk, when he was elected city clerk, which position he held until April, 1894. At present he is engaged in the manufacturing business in Milwaukee. He was elected to the assembly in 1894, receiving 1,678 votes against 1,560 for Byron P. McGarigle, republican, and 492 for Chas. J. Shurr, populist. ✓

Third District.—The Thirteenth ward of the city of Milwaukee. Population in 1890—14,658. ✓

GUSTAV J. JESKE (Rep.), of Milwaukee (1089 Richards street), was born December 11, 1855, in West Prussia. He was educated in the public and parochial schools of Germany and Milwaukee, having come to this country and settled at Milwaukee with his parents in 1866. He is a mason and contractor. He was elected to the assembly in 1892, and re-elected in 1894, receiving 1,738 votes against 836 for Albert Runkel, democrat, and 1,076 for Gustav Patzer, populist. ✓

Fourth District.—The Fifteenth and Sixteenth wards of the city of Milwaukee. Population in 1890—15,968.

FRANK A. ANSON (Rep.), of Milwaukee, was born at Peru, Clinton county, New York, March 8th, 1844. He received a common school education. From the age of 13 to 16 he was a sailor on the lakes. He then settled in Montpelier, Vt., where he engaged in clerking in a store. In 1863 he enlisted as a private in Battery "E," 1st Artillery 11th Vermont Reg. Vol. He was promoted to regimental commissary sergeant, thence to regimental quartermaster sergeant, thence to Second Lieut., Battery "C," 1st Artillery 11th Vermont Reg. Vol., thence to First Lieut. Battery "A," 1st Artillery of the same regiment; thence to adjutant of the regiment. He was mustered out of service, September 1st, 1865. He served during the year 1864 and spring of 1865 in 2d Brigade (Old Vermont Brigade), 2d Division 6th Army Corps, Army of the Potomac, and participated in battles of Spotsylvania, Cold Harbor, Petersburg, June 18th to 30th, Fort Stevens, Petersburg, March 25th, Petersburg, April 2d, and Appomattox (Lee's Surrender), April 9th, 1865. He is a member of E. B. Wolcott Post No. 1, G. A. R., Milwaukee, also of the Commandery of Wisconsin, Military Order of Loyal Legion of the United States. During the years 1866-7 he was engaged in business at Whitehall, Washington county, N. Y. In 1868 he came to Wisconsin, settling in Milwaukee where he has since resided. He is a wholesale grocer, and has never before held public office. He was elected to the assembly in 1894, receiving 2,240 votes against 1,336 for Joseph P. Carney, democrat and peoples. ✓

Fifth District.—Tenth ward of the city of Milwaukee. Population, 1890—19,870.

ALBERT WOLLER (Rep.), of Milwaukee (1118 Walnut street), was born in Milwaukee November 17, 1861, and has always resided in that city. He received his education in the schools of Milwaukee, and is by occupation an insurance and real estate agent. He was elected to the assembly in 1894, receiving 2,351 votes, against 1,048 for Chas. G. Kuhn, populist, and 778 for George Dittmar, democrat. ✓

Sixth District.—The Ninth ward of the city of Milwaukee. Population in 1890—22,460. ✓

REINHARDT KLABUNDE (Rep.), of Milwaukee, was born in Germany, March 14 1858. He came to Milwaukee in 1867, and received his education in the public schools of that city. He has always resided in that city, and is a liquor dealer by occupation. He was elected to the assembly in 1894, receiving 1,857 votes, against 1,398 for Ferdinand Luedke, democrat, and 1,255 for Frank Krueger, populist. ✓

Seventh District.—Second and Fourth wards of the city of Milwaukee. Population in 1890—30,970. ✓

EDWARD C. NOTBOHM (Rep.), 102 Eighth street, Milwaukee, was born in Brunswick, Germany, November 3, 1837, coming to Wisconsin with his parents in 1848. He received a common school education. Until 1859 he resided in Jefferson county, in Milwaukee until 1866, in Waterville, Minn., until 1871, in Milwaukee again until 1876, in Janesville until 1881,

and continuously since 1881 in Milwaukee. Until 1893 he was engaged in milling and mill machinery, and is now a contractor for cement pavements. He invented, patented and introduced in this country an important improvement in milling machinery, known as the "middlings purifier," by which the brand of so-called "patent flour" was created. He was elected to the assembly in 1894, receiving 2,017 votes against 1,408 for Matthew Killiea, democrat, and 779 for Mr. Wiseman, populist.

Eighth District—The Fifth and Twelfth wards of the city of Milwaukee. Population in 1890—21,959.

ELLICOTT R. STILLMAN (Rep.), of Milwaukee (299 Maple street), was born in Rochester, N. Y., March 6, 1844, and was educated in the public schools of his birth place. He came west in 1867, and to Wisconsin in 1877; since which time he has resided in Milwaukee, engaged in the manufacture of lumber and cooperage. He served in the Union army throughout the war. He was a candidate for alderman in the spring of 1894, but was defeated; but was elected to the assembly the same year, receiving 1,953 votes against 1,436 for George H. Chase, democrat, and 863 for Mr. Cyborowski, populist.

Ninth District—The Eighth ward of the city of Milwaukee. Population in 1890—14,236.

CHARLES A. WINTERSJ (Rep.), (483 Park street) of Milwaukee, was born July 26, 1855, at Bremen, Germany, and came to this country in 1873. He received his education in the German public schools and at Dehnenforth college at Chicago. He came to Wisconsin in 1877, making his home at Milwaukee. He was in the police department from 1889 to 1892, and has since been engaged in the manufacture of cigars. He was elected to the assembly in 1894, receiving 1,399 votes, against 780 for Hubert Schloemer, democrat, and 629 for Edgar Wood, populist.

Tenth District—The Eleventh ward of the city of Milwaukee. Population in 1890—13,786.

THEODORE PROCHNOW (Rep.), of Milwaukee (625 Eighth avenue), was born September 24, 1850 at Virchow, Pommerette, Germany, and was educated in the public schools of that country. He came to Wisconsin in 1868, settling at Portage city and removing to Milwaukee, where he has since resided, in 1873. He worked in the lake marine service from sailor to captain, and from fireman to engineer, until 1878, after which he was a member of the Milwaukee fire department until 1881. After six months' absence in Europe, he was first employed as engineer by the Pabst Brewing Company, and then went into the saloon and liquor business until 1890. After a second visit to the old country, he engaged in real estate and insurance business, which he still pursues. He was a county supervisor from 1889-90, was returned by the county canvassers as elected to the assembly in 1892 by a plurality of 1, but was unseated by the assembly in favor of P. J. Rademacher. He was elected to the assembly in 1894, receiving 1,278 votes, against 863 for Joseph Knapp, democrat, and 660 for Aug. Schmitt, populist.

Eleventh District—The Sixth ward of the city of Milwaukee, Milwaukee county. Population in 1890—13,020.

CHRISTOPH PAULUS (Rep.), 612 Third street, Milwaukee, was born April 17, 1852, at Milwaukee, Wis. Educated at public schools, German and English Academy and Spencerian college of Milwaukee. Is by profession an accountant, now in the insurance and real estate business. Clerk of the circuit court of Milwaukee county in 1883, 1884, 1885 and 1886, member of the Board of Trustees of the Asylum for the Chronic Insane of Milwaukee county in 1890, 1891, 18.2, 1893 and 1894. Elected to the assembly in 1894, receiving 1,089 votes against 756 for J. Bruess, democrat, and 609 for L. Eisner, populist.

Twelfth District—The Fourteenth ward of the city of Milwaukee. Population in 1890—11,167.

ANDREW H. BONCEL (Dem.), of Milwaukee, was born in Province of Posen, Germany, November 29, 1860, and was educated in the parochial schools of the city of Milwaukee, having come to this country with his parents in February, 1870. He resided in Milwaukee until 1878, and after three years' absence returned to Milwaukee in 1881. He is a carpenter by trade, but has for several years been connected with the sheriff's office of Milwaukee county. He was in 1888 president of the corporation which in 1887 started a Polish daily newspaper, which bore the name of *Dziennik Polski*. He has also been interested in two weekly newspapers, the *Orzeł Biały* and *Opiekun*. He has held a number of important offices in trades unions, church societies and Polish National Building and Loan Association. In 1891 Mr. Boncel was an independent candidate for alderman and

was endorsed by the republicans. He was defeated by 36 votes. He was elected to the assembly in 1894, receiving 1,645 votes, against 507 for Andrew Brzankala, populist, and 333 for Charles Zube, republican.

Thirteenth District—The Seventeenth ward of the city of Milwaukee, and the towns of Lake, Oak Creek, Greenfield and Franklin, in Milwaukee county. Population in 1890—13,740.

BARNEY A. EATON (Rep.), of Cudahy, was born in the town of Lake, Milwaukee county, October 29, 1853. He received a common school education and attended a business college in Milwaukee. He resided in Milwaukee county until 1873, and permanently in Milwaukee after five years at Georgetown, Colo. During his residence in Milwaukee county he has been engaged in farming and growing small fruits. He was elected to the assembly in 1894, receiving 2,307 votes against 1,223 for S. I. Henderson, democrat, and 993 for Mr. Graham, populist.

Fourteenth District.—The towns of Milwaukee, Wauwatosa and Granville. Population in 1890—19,530.

EMERSON D. HOYT (Rep.), of Wauwatosa, was born March 7, 1847, at Wauwatosa, and received a common school education. He is a dealer in real estate by occupation. He was a member of the assembly in 1887 and 1893, and president of the village of Wauwatosa in 1893, 1894. He was elected to the assembly in 1894, receiving 2,377 votes against 905 for George Everts, democrat, and 270 for Fred Stearns, populist.

Monroe County.

Population in 1890—23,211.

THOMAS L. MARTIN (Rep.), of Wilton, was born in Ireland, November 6, 1851, and came to Wisconsin with his parents in 1852. He was educated in the common schools and at Milton college, Milton, Wis. He resided in Dane county until 1861, in Milton, Rock county, until 1874, and since that date has resided in Wilton, and engaged in the mercantile business. He was postmaster at Wilton for twelve years, and from 1883 to 1887 was county clerk. He is now president of the Wilton village board. He was elected to the assembly in 1894, receiving 3,010 votes against 2,169 for D. C. Hope, democrat and populist, and 180 for John P. Shattuck, prohibition.

Oconto County.

Population in 1890—15,000.

ANDREW C. FROST (Rep.), of Mountain, was born in Denmark, September 30, 1847. After obtaining a common school education in his native land, and spending nine years as a clerk in a dry goods and grocery establishment, he came to the United States in 1873. He spent four years in Illinois, and, coming to Wisconsin, settled in Oconto county in 1878. He procured the establishment of a needed postoffice at Maple Valley, and was postmaster for several years. He started a settlement in the northwestern part of the county in 1887; started a farm, built a hotel, and when the postoffice of Mountain was established, became postmaster. He was justice of the peace for seven years in Maple Valley, and has been town chairman and justice of the peace of the township his enterprise created during his entire residence. He was elected to the assembly in 1894, receiving 1,701 votes, against 1,476 for J. P. Merline, democrat; 61 for John Hanson, populist, and 35 for T. F. Reynolds, prohibition.

Oneida, Price, Vilas and Taylor Counties.

Population in 1890—16,990.

CYRUS C. YAWKEY (Rep.), of Hazelhurst, was born in the city of Chicago, August 29, 1862. He removed from Chicago, when quite young, to Saginaw, Mich., where he resided until 1889, since which time he has resided in Oneida county. He was educated in the common schools and at the Michigan Military Academy at Orchard Lake, graduating

therefrom in June, 1881. In 1888 he was appointed by Governor Luce captain of Company E, Third regiment Michigan national guard, and in 1889 was promoted to major of the same regiment. He has been chairman of the town of Hazellhurst since its organization, and chairman of the county board in the years 1891, 1892 and 1893. He is secretary, treasurer and general manager of the Yawkey Lumber Company, extensive manufacturers of all kinds of lumber, etc. In 1894 he was elected to the assembly, receiving 4,168 votes against 2,292 for A. McKenzie, democrat, and 33 for K. McRae, people's.

Outagamie County.

First District—The towns of Dale, Greenville, Ellington, Grand Chute, Center and the city of Appleton. Population in 1890—18,621.

HUBERT WOLF (Dem.), of Greenville was born August 22, 1833, in Prussia, where he received a common school education. In 1854 he migrated to the United States and settled in Outagamie county the year following. He has ever since resided there, and is a farmer by occupation. He has held numerous town offices, having been chairman of his town from 1891 to 1894, and during the year 1893 was chairman of the county board of supervisors. He was elected to the assembly in 1894, receiving 1,932 votes against 1,897 for John Dey, republican, and 147 for H. W. Bussell, prohibition.

Second District—The towns of Black Creek, Bovina, Hortonla, Liberty, Maple Creek, Seymour, Kaukauna, Freedom, Buchanan, Osborn, Cicero, Main, Deer Creek, and the cities of Seymour and Kaukauna, and the Third ward of the city of New London. Population in 1890—20,029.

JOHN UECKE (Rep.), of Seymour, was born December 15, 1845, in Pommerania, Germany, and came to Wisconsin with his parents in 1852. He studied with his father, who was a teacher at Watertown and Lake Mills, and also attended the public schools. He resided in Jefferson county until 1863, in Brown county until 1872, and ever since 1872 in the town of Osborn, Outagamie county. He is a farmer, nurseryman and gardener, and has written several articles for agricultural and horticultural journals, and for farmers institutes, etc. He has been chairman of his town since 1889, receiving a unanimous vote for three successive years; a trustee of the county asylum for chronic insane from 1890 to 1894, and has been trustee and treasurer of the Outagamie county and Seymour fair associations for six years. He was a candidate for the assembly in 1892, but was unsuccessful, and was elected to the assembly in 1894, receiving 2,097 votes against 1,767 for John Brill, democrat, and 103 for James Douglass, prohibition.

Ozaukee County.

Population in 1890—14,913.

HERMAN SCHELLENBERG (Dem.), of Horns Corners, was born August 18, 1812, in Saxe Altenberg, Germany, coming to the United States in 1835. He was educated in the public schools of Germany. He was first employed for three years in a toy store in New York city, but came to Wisconsin in 1850 and worked as a blacksmith's apprentice until in 1861 he went to the Superior copper region, where he worked in the mines until 1865. He then operated a farm in Trenton, Washington county, until 1872, and then operated a general store in Horns Corners, which he still conducts together with a cheese factory, since established. He was a supervisor of Trenton in 1866 and 1867, of the town of Cedarburg, Ozaukee county, in 1872 and 1873, and chairman of said town in 1874 and 1875; has been town clerk since 1885, justice of the peace for twenty years, and postmaster of Horns Corners post office since its establishment in 1873. He has for six years been secretary of the Cedarburg Driving Association. He was elected to the assembly in 1894, receiving 1,417 votes, against 743 for D. E. McGinley, republican, and 556 for Louis C. Kleker, independent democrat, being a majority over both of 18 votes.

Pierce County.

Population in 1890—20,353.

FREEMAN H. LORD (Rep.), of River Falls, was born in Hancock county, Maine, March 10th, 1842. In 1851 he removed, with his parents, to Wisconsin, settling in Oshkosh. Later in the same year the family removed to Stillwater, Minn. In 1853 they settled in

Pierce county, where Mr. Lord has since resided. He was educated in the common schools, and in 1862 enlisted in the Thirtieth Regiment, Wisconsin volunteer infantry, and served until August, 1865. He is a farmer by occupation, and has served his town as assessor two terms and as chairman ten years consecutively. He is president of the River Falls fire insurance company. He was elected to the assembly in 1894, receiving 2,561 votes against 898 for J. M. Bailey, democrat; 195 for Victor Bailey, prohibition, and 176 for J. Mealey, peoples. P

Polk County.

Population in 1890—12,968.

HENRY P. BURDICK (Rep.), of Osceola Mills, was born in Warren county, Pennsylvania, January 11, 1849, and came to Wisconsin with his parents in 1854. After two years' residence at Waterloo, the family removed to St. Croix county, where Mr. Burdick resided, with the exception of a brief residence in Minnesota, until 1877, when he removed to Polk county. He enlisted at the age of fifteen in the First Minnesota heavy artillery in 1864 and served as a private until October, 1865. He was admitted to the bar in 1880, and has practiced his profession at Osceola Mills ever since. He was a member of the county board of Polk county from 1880 to 1882, and district attorney of Polk county from 1884 to 1887. He was elected to the assembly in 1892 and re-elected in 1894, receiving 1,365 votes against 563 for W. L. Tuttle, democrat, and 360 for C. W. Staples, populist. P

Portage County.

Population in 1890—24,798.

HERMAN H. HOFFMAN (Rep.), of Amhurst Junction, was born April 1, 1814, at Goerlitz, Prussia, and was educated in the public schools of Germany and Wisconsin. He came with his parents to Wisconsin in 1856, settling first in Jefferson county, whence he removed to Portage county in 1859. He worked as a young man on farms and in the plineries, and served in the Seventh Wisconsin volunteers in 1864 and 1865. He is a farmer by occupation, and has for thirteen years been a director of the Stocton fire insurance company, of which he is now president. He was on the town board eight terms and on the county board in 1892-3. He was elected to the assembly in 1894, receiving 2,750 votes against 2,671 for Robert Maine, democrat, and 47 for S. A. Sherman, populist. P

Racine County.

First District.—The First, Second, Third, Fourth, Fifth and Sixth wards of the city of Racine. Population in 1890—18,488.

CHARLES M. HAMBRIGHT (Rep.), of Racine county, was born in Racine county, July 7, 1845, and received his education in the public schools. He resided in Dodge county from 1849 to 1867, and for three years in the seventies, but with those exceptions, has spent his entire life in Racine. He has for a number of years been traveling for the Racine woolen mills, and is a stockholder in that company. He enlisted for one year in March, 1865, and was discharged in the following June. He was an alderman of Beaver Dam in 1876 and 1877, and was elected to the assembly in 1894, receiving 2,119 votes against 1,185 for Peter Galloway, democrat, 1,288 for Andrew Hanson, populist, and 113 for J. B. Corse, prohibition. P

Second District.—The towns of Burlington, Caledonia, Dover, Mt. Pleasant, Norway, Raymond, Rochester, Waterford and Yorkville, and the seventh ward of the city of Racine. Population in 1890—17,830.

GEORGE H. BLAKE (Rep.), of Rochester, was born July 23, 1843, in the town of New Lisbon, Waukesha county, and when nine years of age settled in Rochester where he has since resided. He received a common school education, with a four years' course at Rochester seminary. He has served his town as chairman two years. By occupation he is a manufacturer of butter and cheese, and is a prominent member of the National dairy men's association. He was elected to the assembly in 1894, receiving 2,035 votes against 1,503 for H. E. Zimmermann, democrat, 152 for Thos. Moyle, prohibitionist, and 393 for Wm. Williams, populist. P

Richland County.

Population in 1890—19,131.

JAY G. LAMBERSON (Rep.), of Sextonville, Richland county, was born at Elkhorn, Walworth county, August 27, 1846; came to Sextonville with his parents in 1858; attended the public schools until seventeen years of age; enlisted in the Sixth Wisconsin battery in 1863, serving till the close of the war. Returned home, entered the high school at Sextonville, from which he graduated; taught in the public schools of the county; afterwards engaged for ten years in mercantile business; retired from this occupation because of failing health. Became a practical farmer, engaged in dairying and dealing in live stock. Was elected to the assembly in 1890, re-elected in 1892 and again re-elected in 1894, receiving 2,389 votes, against 1,426 for J. M. Ferebee, democrat, and 388 for H. J. Noyes, populist.

Rock County.

First District.—The towns of Union, Porter, Magnolia, Center, Spring Valley, Plymouth, Avon, Newark, Beloit, the village of Evansville, and the Third and Fourth wards of the city of Beloit. Population in 1890—14,567.

EDWARD F. HANSEN (Rep.), was born October 7, 1860, in Beloit. He was educated in the public schools of Beloit, and is by trade a machinist, but has been employed since January 1, 1892, as secretary and treasurer of the Beloit savings bank. Was city treasurer in 1885, 1886 and 1887, and has been city clerk since 1888, and treasurer of the Beloit city school district since 1889. He was elected to the assembly in 1894, receiving 2,456 votes against R. M. Richmond, democrat, who received 786; W. H. Doolittle, prohibition, 171, and W. J. Beals, populist, 67.

Second District.—The towns of Milton, Lima, Harmony, La Prairie, Rock, Johnstown, Bradford, Clinton and Turtle, and the First and Second Wards of the city of Beloit. Population in 1890—13,913.

SAMUEL S. JONES (Rep.), of Clinton Junction, was born September 3, 1854, at Clinton Junction, and was educated in the common schools of Clinton, and at Allen's Grove academy and at Milton College. He was a teacher from 1873 to 1880, and since 1880 has been engaged in farming. He was town clerk of Clinton from 1888 to 1892, and has been school district clerk for several years. He has since his majority always voted the republican ticket. He was elected to the assembly in 1894, receiving 1,983 votes against 928 for Clark B. Palmer, democrat, and 204 for Sherril J. Clark, prohibition.

Third District.—The towns of Janesville and Fulton, and the cities of Janesville and Edgerton. Population in 1890—14,730.

FENNER KIMBALL (Rep.), of Janesville, was born October 6, 1822, at North Scituate, Providence county, Rhode Island. Received a common school education in Rhode Island, and subsequently lived in Fall River, Mass., two years, and in East Greenwich, R. I., eleven years. He came to Wisconsin in 1856, engaging in farming until 1865, when he removed to Janesville, and conducted a retail furniture business until 1881, and was also a member of Janesville Furniture Co., manufacturers, from 1871 to 1877. He then engaged in the hardware business until 1883, when he became a member of the firm of Thoroughgood & Co., manufacturers of cigar boxes and lumber for cigar boxes. In this business, employing 45 to 50 hands, he is still engaged. He was president of the town council and court of probate in East Greenwich, R. I., and has been a member of the Rock county board almost continuously since 1876, being chairman of the board in 1889 and 1890. He was an unsuccessful candidate for the assembly in 1875, but was member of the assembly in 1878. He was elected to the assembly in 1894, receiving 2,101 votes against 1,544 for J. C. Zinck, democrat, and 120 for John Haviland, prohibition and populist.

St Croix County.

Population in 1890—23,139.

ORRIN J. WILLIAMS (Rep.), of New Richmond, was born in Somerset county, Me., March 14, 1844, and received a common school education in his native state. He came to

Wisconsin in 1867, settling in St. Croix county, where he was a farmer and lumberman until 1885, when he opened a large hardware store at New Richmond, which he still conducts. He was chairman of the town of Stanton and member of the county board from 1874 to 1878 and in 1880, president of the common council of New Richmond in 1887, and mayor in 1888 and 1889. He was a member of the assembly in 1893, and re-elected in 1894, receiving 2,730 votes against 1,941 for Jas. H. Kinsey, democrat, 326 for H. P. Blake, prohibition, and 162 for Griffin, populist. P

Sauk County.

First District.—Towns of Delton, Baraboo, Fairfield, Greenfield, Freedom, Honey Creek, Sumpter, Merrimac, Troy, Prairie du Sac, Sauk City and village of Prairie du Sac, and the city of Baraboo. Population in 1890—15,298. ✓

CHARLES HIRSCHINGER (Rep.), of Baraboo, was born at Catawbe, Ohio, February 25, 1837, and received a common school education. He came to Wisconsin with his parents in 1847, settling upon a farm in the town of Baraboo, which he has ever since occupied. Besides his occupation of farming, he conducts a nursery business and is a breeder of Devon cattle. He was supervisor of the town of Freedom three years and chairman for fifteen years; supervisor of the town of Baraboo one year and chairman three years; four years county bridge commissioner, and for fourteen years justice of the peace. He has been district school clerk for twenty-one years, treasurer of his school district for eight years and president of the Old Settlers' association of Sauk county, and president and director of the Farmers' Mutual Insurance company. He was elected to the assembly in 1892 from Sauk county, and was re-elected in 1894, receiving 2,229 votes, against 1,099 for George A. Gross, democrat; 202 for Shively Mather, prohibition, and 8 scattering. P

Second District.—The towns of Dellona, Winfield, La Valle, Woodland, Ironton, Reedsburg, Excelsior, Washington, Westfield, Bear Creek, Franklin, Spring Green, the village of La Valle and the city of Reedsburg. Population in 1890—15,273.

HENRY W. SORGE (Dem.), of Reedsburg, was born in Hanover, Germany, March 18, 1852, and came to this state with an elder brother in 1868. He was educated in the public schools of Germany and Wisconsin. He has ever since coming to this country been a farmer in the town of Reedsburg, and was treasurer of the school district nine years, supervisor of the town seven years, and has been a member of the county board since 1889. He has been secretary of the Reedsburg mutual farmers' fire insurance company since 1890. He was elected to the assembly in 1894, receiving 1,661 votes against 1,597 for Abijah Beckwith, republican, and 100 for Frank Holton, prohibition. P X

Shawano County.

Population in 1890—19,236. ✓

CHRISTIAN BONNIN (Rep.), of Bonduel, was born in Prussia, February 18, 1853, and came to West Bend in 1857. Has resided in Outagamie and Washington counties, and in 1880, moved to Shawano county, where he has since resided. He received a common school education, and prior to 1880 he followed lumbering and cruising. In 1880 he engaged in the mercantile business and still follows it, owning a general store at Bonduel. He has been often chosen to local offices and is chairman of his town. He was elected to the assembly in 1894, receiving 1,704 votes, against 1,552 for Chas. Kelian, democrat; 283 for E. E. Breed, populist and prohibition, and 137 for F. A. Miller, independent. P

Sheboygan County.

First District.—The First, Second, Third, Fourth, Fifth, Sixth and Eighth wards of the city of Sheboygan. Population in 1890—14,827.

CHRISTIAN ACKERMAN (Rep.), of Sheboygan, was born in the city of Ottendorf, Hanover, Germany, September 4, 1830. He received his education in the common schools of his native city and came to Chicago in 1869. He located in Sheboygan in 1874, and has since resided there. By occupation he is a mason contractor and manufacturer of brick. He was a member of the board of supervisors in his county from 1884 to 1888, and was one P

of the incorporators of the Sheboygan mutual building and loan association, and has been one of its directors since 1885. He was elected to the assembly in 1894, receiving 1,412 votes against 1,216 for H. Mueller, democrat, and 589 for Wm. Schultz, populist. +

Second District.—The towns of Sheboygan Falls, Herman, Holland, Wilson, Sheboygan, Mosel, and the village of Sheboygan Falls, and the Seventh ward of the city of Sheboygan. Population in 1890—13,253.

WILLIAM F. SIEKER (Rep.), of Herman, was born at Lippe, Detmold, Germany, January 28, 1849, and came to Wisconsin with his parents in the spring of the same year. He was educated in the district schools and in the Sheboygan city high school. He has resided ever since coming to this country in the town of Herman, Sheboygan county and is a farmer. He was town clerk in 1879, census enumerator in 1880, and has since 1887 been chairman of the town board. He was elected to the assembly in 1894, receiving 1,419 votes against 967 for Ferdinand Brehm, democrat, and 164 for Carl Arnoldi, populist. +

Third District.—The towns of Lima, Russell, Greenbush, Mitchell, Scott, Sherman Lyndon, Rhine, Plymouth and city of Plymouth. Population in 1890—14,439. +

GEORGE W. WOLFF (Rep.), of Rhine, was born on the farm where he now lives, in the year 1848. He received a common school education, and has always been a farmer. Has been several years chairman of his town, and was elected to the assembly in 1894, receiving 1,866 votes, against 1,218 for Richard Phalen, democrat, and 89 for John Baurnefeld, populist. P

Trempealeau County.

Population in 1890—18,920. ✓

EUGENE F. CLARK (Rep.), of Galesville, was born August 14, 1850, at Kingfield, Maine, and came to Wisconsin in 1854 with his parents. Was brought up on a farm in Trempealeau county, receiving his education in the Galesville university and the La Crosse business college. He was a farmer until 1894, when he became president of the bank of Galesville. He has been secretary of the Trempealeau county farmers' mutual fire insurance company since 1887, and chairman of the town of Gale since 1890. He was elected to the assembly in 1894, receiving 2,157 votes against 919 for A. Bausch, democrat; 234 for Field, prohibition, and 60 for Immell, populist. P

Vernon County.

Population in 1890—25,111. ✓

DANIEL O. MAHONEY (Rep.), of Viroqua, Vernon county, was born in Moscow, Livingston county, New York, June 8th, 1835; was educated in common schools, Wisconsin academy, Northwestern business college and university of Wisconsin during a part of a course; is by occupation a teacher; came to Wisconsin in 1857 and settled at Madison, and near there was engaged in farming until 1880, when he became principal of the schools at Ontario, Vernon county, as which he served five years; was justice of the peace in Whites-town in 1881, 1882 and 1883, and elected town clerk without opposition in 1884; elected county superintendent of Vernon county in 1884 without opposition; re-elected for four successive terms, declining a fifth nomination unanimately tendered; was president of the Wisconsin teachers' reading circle, and president of the southwest Wisconsin teachers' association; is president of the Viroqua school board; was elected member of the assembly in 1892, and re-elected in 1894, receiving 3,537 votes, against 1,234 for S. A. Meelen, democrat and peoples. P

Walworth County.

First District.—The towns of Whitewater, Lagrange, Troy, East Troy, Richmond, Sugar Creek, La Fayette, Elkhorn, Spring Prairie, and the city of Whitewater. Population in 1890—13,878. ✓

FRANK L. FRASER (Rep.), of Lake Beulah, was born in Sacramento, California, September 29, 1854, and was educated at Rochester seminary and the Whitewater normal school. He came to Wisconsin in 1860, and has, excepting for three years spent at Racine. P

resided continuously in Walworth county, pursuing his occupation as farmer. While in Racine, from 1875 to 1877, he was a clerk in the probate court, and studied law, and was admitted to the bar in 1877. He has been a member of the county board since 1887, and was elected to the assembly in 1890 and in 1892, and re-elected in 1894, receiving 1,913 votes, against 892 for William Knilians, democrat; 147 for Charles E. Badger, prohibition; 70 for Sherman Harrington, populist, and 2 scattering.

Second District.—Town of Darien, Delavan, Geneva, Lyons, Sharon, Linn, Walworth, Bloomfield, and the city of Lake Geneva. Population in 1890—13,982.

THOMAS H. GRIER (Rep.), of Bloomfield, was born on the farm which he now owns and occupies, March 24th, 1851. After attending the common schools he entered Geneva Lake Seminary, and later, in 1869, entered Notre Dame University graduating from the commercial course in 1871 and from the scientific course in 1875. He has always been active in politics, and is one of the promoters of the famous Walworth County Agricultural society. He was elected to the assembly in 1891, receiving 1,996 votes, against Richard Bingel, democrat, who received 700 votes, and D. E. LaBarr, who received 414.

Washington County.

Population in 1890—22,751.

WILLIAM H. FROELICH (Rep.), of Jackson, was born at Jackson, his present home, June 22, 1857. He was educated in the public, private and parochial schools of the town of Jackson, and graduated at the Spencerian Business College at Milwaukee. He was employed as a clerk at Milwaukee from 1874 to 1877, as assistant bookkeeper for T. A. Chapman Company from 1878 to 1880, and has been a dealer in general merchandise and grain at Jackson since June 1, 1880. He was postmaster at Jackson from 1881 to 1893, has been justice of the peace since 1887, member of the school board since 1891, and was elected town clerk in 1893, and re-elected in 1894 without opposition. He was nominated for the assembly in 1892, but was defeated by the democratic candidate; but was elected to the assembly in 1894, receiving 2,310 votes, against 2,200 for Herman Karten, democrat.

Waukesha County.

First District.—The towns of Brookfield, Menomonee, Muskego, New Berlin, Vernon, Waukesha, and the village of Waukesha. Population in 1890—16,106.

DELBERT K. SMITH (Rep.), of Big Bend, was born at Big Bend, November 15, 1862. He was educated in the district schools, at Rochester seminary, and at the state university. He is and has been a farmer since his graduation. He was elected to the assembly in 1894, receiving 2,307 votes against 1,528 for Frederick Classen, democrat, 101 for Hazlett, prohibition, and 74 for Babcock, populist.

Second District.—Towns of Delafield, Eagle, Geneseo, Merton, Mukwanago, Ottawa, Oconomowoc, Summit, Lisbon and Pewaukee, and the city of Oconomowoc. Population in 1890—17,164.

CALEB C. HARRIS (Rep.), of Dousman, was born in Springfield, Erie county, Penn., September 22, 1836. He came to Wisconsin in 1850 and settled in Walworth county, where he remained until 1855. He received a common school education, and studied the languages under private tutors. Is a physician and has practiced his profession in Waukesha county since 1867. Has served his town two terms as chairman, and was elected to the assembly in 1894, receiving 2,332 votes against 1,649 for John A. Krause, democrat; 106 for — —, prohibitionist, and 101 for — —, populist.

Waupaca County.

First District.—The towns of Union, Bear Creek, Lebanon, Royalton, Mukwa, Caledonia, Larrabee, Matteson, Little Wolf, city of Clintonville and the First, Second, Fourth and Fifth wards of the city of New London. Population in 1890—13,577.

ROGER S. JOHNSON (Rep.), of New London, was born at Northfield, Mass., June 10, 1851, and graduated at Dartmouth college, Hanover, N. H., in 1874. He came to Wisconsin in

1880, and after one year's residence in Royalton, made his home at New London, where he has since resided. He is a manufacturer of lumber and excelsior. He was mayor of New London for five terms, from 1887 to 1892, and was elected to the assembly in 1894, receiving 1,423 votes, against 1,133 for David Jennings, democrat, and 73 for B. P. Rice, prohibition.

Second District.—The towns of Dupont, Helvetia, St. Lawrence, Waupaca, Lind, Dayton, Farmington, Iola, Scandinavia, Harrison, Wyoming, Fremont, Weyauwega, and the villages of Fremont and Weyauwega, and the city of Waupaca. Population in 1890—13,217.

PHILIP A. HAM (Rep.), of Crystal Lake, was born in Oneida county, New York, July 26, 1843, and received a common school education. He came to Wisconsin with his parents in 1853, and after a brief residence in Columbia county, removed to Waupaca county in 1856, where he has substantially ever since resided. He is a farmer, and was assessor of his township in 1884 and 1893, member of the county board from 1885 to 1889, and is now president of the Waupaca Fire Insurance company. He enlisted in the 21st Wisconsin Volunteers, and was mustered out with his regiment in 1865. He was elected to the assembly in 1894, receiving 2,567 votes, against 503 for Winfield Scott, democrat, and 267 for James F. Knudson, prohibition.

Waushara County.

Population in 1890—13,507.

JAMES T. ELLARSON (Rep.), of Wautoma, was born in Racine county, April 23, 1835, and received a common school and high school education. He removed to Wautoma in 1876, and with the exception of two years in Plainfield, has resided in Wautoma ever since. He has been publisher and editor of the *Waushara Argus* since 1880. He was appointed postmaster at Wautoma by President Harrison, and was elected to the assembly in 1894, receiving 2,474 votes, against 175 for Samuel P. Delap, prohibition.

Winnebago County.

First District.—First, Second, Third and Fourth wards of the city of Oshkosh. Population in 1890—15,775.

AUGUST O. THALACKER (Rep.), of Oshkosh, was born in Columbia county, July 23, 1860, but removed to Oshkosh at an early age. He received a common school education, but values most the education of business and the world. He was a merchant in Oshkosh for several years, but is now a manufacturer of cigars, and is interested in cutting and shipping ice. He has always been a consistent republican; is a member of the board of education, and a prominent member of the Lutheran church. He was elected to the assembly in 1894, receiving 2,060 votes, against 1,244 for Herman Dercksen, and 431 for John Rote, populist.

Second District.—The towns of Clayton, Menasha, Neenah, Oshkosh, Poygan, Vinland, Winchester and Wolf River, and the cities of Neenah and Menasha. Population in 1890—17,088.

SILAS BULLARD (Rep.), of Menasha, was born December 9, 1841, at Greenfield, Franklin county, Massachusetts. He attended the common schools in Massachusetts, Power's institute, Bernardstown, Massachusetts, and Bridgeton academy at Bridgeton, Maine; working on a farm to earn his way through school. He came to Wisconsin August 4, 1871, settling at Menasha, where he has ever since resided. In 1873 and 1874, he was part owner of the *Menasha Press*. He studied law at Portland, Maine, and was admitted to the bar in 1867. He was superintendent of the Menasha schools for six years; mayor of Menasha in 1881-2, county supervisor for seven years; city attorney 1882-3, and since 1893. Was district attorney from January 1, 1885, to January 1, 1889, and has held various other offices. He is a lawyer, banker and manufacturer, being secretary and treasurer of the Paul paper company and vice-president of the First National bank of Menasha. He was elected to the assembly in 1894, receiving 1,821 votes against 1,415 for M. M. Schoetz, democrat, and 309 for Sam'l Neff, populist.

Third District.—The towns of Algona, Black Wolf, Nekimi, Omro, Utica, Nepeuskun, Rushton, Winneconne, the village of Winneconne, and the Fifth and Sixth wards of the city of Oshkosh. Population in 1890—17,233.

GEORGE A. BUCKSTAFF (Rep.), was born at Oshkosh, December 22, 1861. He prepared for college in the public schools of Oshkosh, and attended the Wisconsin State University in the civic-historical course from 1881 to 1885. He graduated from Columbia Law School and from the University of Wisconsin law school in 1886. Upon his admission to the bar in 1886, he entered the Buckstaff-Edwards Company, manufacturers of caskets and chairs, at Oshkosh, and has ever since been manager of the chair department and secretary of the company. He was elected to the assembly in 1894, receiving 2,749 votes over Leo L. Larrabee, democrat, who received 1,036, and Nick Becker, populist, who received 252.

Wood County.

Population in 1890—18,127.

HERMAN C. WIPPERMAN (Rep.), of Grand Rapids, was born in the town of Mosel, Sheboygan county, July 28, 1853. He received a common school education; is a lawyer by profession, having graduated from the law department of the state university with the class of 1889. In 1873 he removed from Mosel to Chilton, in Calumet county, where he remained until 1891, when he located at Grand Rapids. Aside from minor town offices to which he was chosen, he was city attorney of Grand Rapids from 1893 to 1894; was nominated by the republicans of Calumet county for district attorney in 1890, but failed of election. He was elected to the assembly in 1894, receiving 2,504 votes against 1,565 for Michael Ruppinger, democrat, and 52 for M. V. Payne, prohibitionist.

OFFICERS OF SENATE.

WALTER L. HOUSER, of Mondovi, Buffalo county, chief clerk of the senate, was born May 6, 1855, at Tidioute, Pennsylvania, and came to Wisconsin in 1865. He received a common school and academic education. He first settled in Pierce county where he resided until 1870, when he removed to Pepin county, where he remained until 1874, when he returned to Pierce county for a short time. Since 1875 he has resided in Mondovi. He is editor and publisher of the Mondovi *Herald*. Has been justice of the peace, municipal judge for five years, and mayor. At the session of the legislature of 1895 he was chosen chief clerk of the senate, having been nominated by acclamation in the republican caucus.

CHARLES A. PETTIBONE, of Juneau, Dodge county, Wisconsin, sergeant-at-arms of the senate, was born in the town of Hartsville, St.uben county, New York, May 26, 1841; received a common school and partial collegiate education at Wayland and Lawrence universities; is by profession an editor; came to Wisconsin in 1850 and settled in the town of Beaver Dam, Dodge county; published the *New London News* at New London, in 1874, and *The Telephone*, at Mayville, in 1877; enlisted August 15, 1861, in Company C, First Wisconsin cavalry; served as a private, second lieutenant and captain, acted as A. A. Q. M. of brigade and first division cavalry department of Cumberland; took part in most of the engagements in which the regiment participated; was mustered out of service March 7, 1865; was elected state senator for the thirteenth district in 1883, for four years. Was chairman of the committee on Printing in the 38th session. In 1895 he was chosen sergeant-at-arms of the senate by acclamation, receiving the nomination in the republican caucus by acclamation.

OFFICERS OF THE ASSEMBLY.

WINSLOW A. NOWELL, chief clerk of the assembly, of Milwaukee, was born at Portsmouth, N. H., January 31, 1840. His education was received in the common schools and academies of his native place. He resided in New York city from 1856 until 1863, when he came to Milwaukee, and has ever since resided there. By occupation he is a merchant, and is also engaged in manufacturing. He has contributed quite extensively to literary and other publications; was an alderman in 1872, commissioner of public works from 1873 to 1876, chief clerk of the assembly in 1877, deputy United States marshal, 1877 to 1880, and postmaster of Milwaukee from 1889 to 1894. In 1886 he served as secretary of the republican state central committee. He was chosen chief clerk of the assembly in 1895, receiving 80 votes out of a total of 99 cast.

BENJAMIN F. MILLARD, of Chippewa Falls, sergeant-at-arms of the assembly, was born at Baraboo, Wisconsin, in 1836, and received a common school education. He has resided, with brief exceptions, since his early infancy, in Chippewa county. At the age of fifteen he began the life of a lumberman as cook in a lumber camp, was foreman at the age of twenty and was in charge of the Mississippi River Logging Company's woods work from 1875 to 1893, since which time he has been engaged in a lumbering and real estate business for himself. He is a practical surveyor and engineer. He was a member of the common council of Chippewa Falls and of the Chippewa county board of supervisors from 1896 to 1899, was elected to the assembly in 1898 and was defeated on re-election in 1899 by forty-two votes. He was defeated for the senate in 1892 in the Thirtieth district. He ran for mayor of Chippewa Falls in 1889, in 1891, in 1893 and in 1894, and was defeated in every instance by a close vote, but was elected by 287 votes in 1892. At the election in 1894, the contest was particularly sharp, 300 more votes being cast than were ever before polled in the city. He was a member of the republican state central committee in 1892 and in 1894, and in the last a member of the executive committee. He was elected sergeant-at-arms of the assembly at the present session, receiving 56 out of 81 votes in the republican caucus.

JUSTICES OF THE SUPREME COURT.

HARLOW S. ORTON, chief justice, was born November 25, 1817, in Niagara county, New York. He was educated at Hamilton academy and Madison university in that state; taught school and devoted his spare time to the study of the law. In 1837 he removed to La Porte, Indiana, spent a year in the further study of law and was admitted to the bar March 8, 1838, and entered upon the practice in that year; when 26 years of age he was appointed probate judge in 1843. In 1847 he came to Wisconsin, and practiced law four years in Milwaukee. In January, 1852, he accepted the office of private secretary to Gov. Leonard J. Farwell, and took up his residence in Madison. He was a member of the assembly in 1854, 1859 and 1871. In 1859 he was chosen to succeed Luther S. Dixon as circuit judge of the ninth judicial circuit. He was once re-elected, and in 1865 declined a second re-election. He then entered upon the practice of his profession. In 1876 he was a candidate for member of congress for the Second district; was mayor of Madison in 1877, and the same year was appointed on the commission to revise the statutes. He was dean of the law faculty of the University of Wisconsin from 1869 to 1874, and lecturer on several legal topics, and received from that institution the degree of LL.D. Upon the increase of the number of judges of the supreme court in 1878, he was elected justice and is now serving on his second term of ten years. He became chief justice by virtue of seniority in service, in January, 1894.

JOHN B. CASSODAY was born in Herkimer county, New York, July 7, 1830; removed with his widowed mother to Tioga county, Pennsylvania, three years later. His early studies were pursued in the common schools, at the academies in Wellsboro and Knoxvillie, Pennsylvania, and two years at the Alfred academy, where he graduated. He spent one year at the Michigan university and then attended the Albany law school; afterwards reading in a law office in Wellsboro, Pennsylvania. In July, 1857, he settled in Janesville, Wisconsin, and continued actively in practice until called to the supreme bench; was member of the assembly in 1865, and again in 1877, when he was elected speaker of that body. In 1880, November 11, he was appointed by Governor William E. Smith, as associate justice of the supreme court, a vacancy having been caused by the promotion of Associate Justice Cole to the chief justiceship to fill the vacancy caused by the death of Chief Justice Edward G. Ryan. He was elected associate justice in April, 1881, and again in April, 1889, and is a professor in the college of law, university of Wisconsin, lecturing on constitutional law. He is the author of "Cassoday on Wills," a law text book published in 1892.

JOHN B. WINSLOW was born October 4, 1851, at Nunda, Livingston county, New York. He graduated at Racine college, Wisconsin, in 1871, and entered upon the study of the law in the law office of E. O. Hand, and later in the law office of Fuller & Dyer. He finished his course of reading at the law department of the University of Wisconsin, from which he graduated in 1875, and entered upon the practice at Racine. He was for several years city attorney of Racine. In April, 1883, he was elected circuit judge of the first judicial circuit, and entered upon judicial duties in January, 1884, serving in that capacity, being re-elected, until May 4, 1891, when he was appointed associate justice of the supreme court, in place of Hon. David Taylor, deceased. In April, 1892, he was elected to fill the residue of Judge Taylor's term; in 1899 he was special lecturer on criminal practice in the College of Law in the University of Wisconsin.

SILAS U. PINNEY was born in Rockdale, Crawford county, Penn., March 3, 1833. In 1846 his father moved with his family to Dane county, Wisconsin, settling in what is now the town of Windsor. The country was then new and sparsely settled. He received the benefit of some private instruction, and at the age of seventeen years taught district school; while working on a farm he began reading text-books of law, and in 1853 entered the law office of Vilas & Remington, in Madison, as a student. In February, 1854, he was admitted to the bar, and was actively engaged in the practice until his entry upon judicial

labors in 1862. In 1868 he was attorney for the city of Madison; in 1865 member of the city council; in 1869 he was the democratic candidate for attorney general; in 1874 he was mayor of Madison; re-elected mayor in 1875 without opposition, and was elected member of the assembly the same year. He prepared the 16th volume of Wisconsin Reports in 1865; in 1870 he was appointed special reporter by the supreme court to report for publication the decisions of the territorial supreme court. He was elected justice of the supreme court in April, 1891, and entered upon his duties January 5, 1892; for several years, while in practice, he was lecturer in the College of Law of the University of Wisconsin.

ALFRED W. NEWMAN, associate justice, was born April 5, 1834, at Durham, Green county, New York, and graduated from Hamilton college at Clinton, Oneida county, New York, with the class of 1857. He came to Wisconsin the following year, and after a brief residence at Ahnapee, Kewaunee county, removed to Trempealeau, Trempealeau county, where he resided until he was elected associate justice. He was county judge of Trempealeau county from 1860 to 1867, district attorney from 1857 to 1876, excepting during the years 1871 and 1872, was a member of the assembly in 1863, state senator in 1868 and 1869, and was circuit judge of the sixth circuit from June, 1876, to October, 1893. He was elected associate justice of the supreme court to succeed Hon. William P. Lyon, in April, 1893, receiving 123,476 votes, against 73,803 for Charles M. Webb.

HEADS OF INSTRUCTIONAL FORCE OF THE UNIVERSITY OF WISCONSIN.

PRESIDENT OF THE UNIVERSITY.

CHARLES KENDALL ADAMS, LL. D., president of the University of Wisconsin, was born January 24, 1835, at Derby, Vermont; graduated at the University of Michigan; pursued his studies at Ann Arbor, Bonn, Heidelberg, Leipzig, Berlin and Paris; received the degree of Bachelor of Arts in 1861; Master of Arts in 1862; Doctor of Laws by Harvard University in 1886; was student in University of Michigan from 1857 to 1862; assistant professor of Latin and history from 1862 to 1867; professor of history from 1867 to 1885; dean of the school of political science from 1881 to 1885; president of the Cornell University from 1885 to 1892, and elected president of the University of Wisconsin in 1892; president of Am. Historical Association, 1890; is the author of *Democracy and Monarchy in France*, 1872, German edition, 1874; *Manual of Historical Literature*, 1881, 3d edition, 1883; *British Orations*, 3 vols., 1883; *Christopher Columbus, His Life and Works*, 1892; editor in chief of *Johnson's Universal Cyclopedia*, 8 vols., 1893.

VICE-PRESIDENT OF THE UNIVERSITY.

JOHN BARBER PARKINSON, A. M., vice-president of the university, professor of civil polity and political economy, was born near Edwardsville, Madison county, Illinois, April 11, 1834; graduated at the University of Wisconsin in 1860; was appointed instructor in 1861; was a regent of the university in 1866; appointed full professor—the first from the Alumni—in 1867, and vice-president in 1885; has been connected with the university over thirty years; several addresses of his read before the State Agricultural Society, the Academy of Sciences, Arts and Letters, and other societies have been published; courses of lectures on International Law, English and American Constitutional Law and Political Economy have also been prepared, but have not yet been published.

EDWARD ASAHEL BIRGE, PH. D., Dean of the College of Letters and Science, was born September 7, 1851, at Troy, N. Y.; graduated from Williams College in 1873, with the degree of Bachelor of Arts, and received the degree of Master of Arts in 1876; studied zoology in the Agassiz Museum of Comparative Zoology at Cambridge, Mass., until December, 1875; received the degree of Doctor of Philosophy from Harvard University in 1878; studied histology and physiology in the University of Leipzig, Germany, during the college year 1880-1; elected instructor in natural history at the University of Wisconsin in 1875; professor of zoology in 1879, and in 1891 received the additional office of dean of the College of Letters and Science. His papers are scientific papers, mainly in the *Archiv für Physiologie*, and the *Transactions of the Wisconsin Academy of Sciences, Arts, and Letters*.

WILLIAM ARNON HENRY, Agr. B., Dean of the College of Agriculture, was born at Norwalk, Ohio, June 16, 1850. His early life was spent on a farm in northwestern Ohio. He studied at the Defiance, Ohio, high school, Holbrook normal school, and Ohio Wesleyan University. Was principal of the New Haven, Indiana, high school, 1871, Principal of the Boulder, Colorado, school, 1873-76. Entered Cornell University in the fall of '76, and was graduated from that institution in 1880, with the degree of Bachelor of Agriculture. In the summer of 1879 was with Professor C. V. Riley of the United States Entomological Commission, Washington, D. C. During 1879 and '80 was assistant in the botanical department at Cornell. Was appointed professor of botany and agriculture, University of Wisconsin, beginning work in September, 1880. In 1882 was relieved of botanical work and elected professor of agriculture. In 1887 was given charge of the work of the experi-

ment station under the title of Director. In 1891 was appointed Dean of the College of Agriculture. Present title, Dean of the College of Agriculture and Director of the Agricultural Experiment Station. Since 1887 has served as staff correspondent for the *Breeders' Gazette*, Chicago. In 1881-2, under the direction of the legislature, he conducted experiments in the manufacture of sugar from amber cane, and the ensiling of fodders, the report of the work being embraced in two volumes published by the state. The Experiment station, under his direction, has issued ten annual reports and forty-two bulletins. He is the author of the chapter on Cattle Feeding in the recent special report on Diseases of Cattle and Cattle Feeding, Published by the Department of Agriculture, Washington.

RICHARD THEODORE ELY, Ph. D., LL. D., Director of the School of Economics, Political Science and History, and Professor of Political Economy, was born at Hupleys, Chautauqua county, N. Y., April 13, 1854. Columbia College, A. B., 1876; A. M., Columbia College, 1879; Ph. D., Heidelberg University, 1879; LL. D., Hobart College, 1892; Fellow in Letters, Columbia College, 1876-79; student at the universities of Halle, Heidelberg and Geneva, and at the Royal Statistical Bureau, Berlin, 1877-80; holder of the chair of Political Economy, Johns Hopkins University, 1881-92; secretary of the American Economic Association, 1885-92; member of the Baltimore Tax Commission, 1885-86; member of the Maryland Tax Commission, 1886-88; Professor of Political Economy and Director of the School of Economics, Political Science and History in the University of Wisconsin, 1892. Publications—French and German Socialism in Modern Times, New York, 1883; The Past and the Present of Political Economy, Baltimore, 1884; Japanese translation, Japan, 1888; Taxation in American States and Cities, New York, 1888; Japanese translation Tokyo, Japan, 1894; Problems of Today, New York, 1888; Social Aspects of Christianity, New York, 1889; also London, 1891; An Introduction to Political Economy, New York and London, 1891; Japanese translation, Tokyo, Japan, 1890; Outlines of Economics (College edition), New York, 1893; Socialism and Social Reform, New York and London, 1894. Frequent contributions to the *North American Review*, the *Forum*, *Harper's Magazine*, the *Century*, *Outlook*, *Harper's Weekly*, the *Independent*, etc.

GEORGE CARY COMSTOCK, Director of Washburn Observatory, was born in 1833, at Madison, Wis. Was educated in common schools and University of Michigan, graduating from the latter in 1857. Recorder and Assistant United States Lake Survey seasons of 1874-77. Assistant in Observatory of the University of Michigan, 1878. Assistant Engineer, United States Improvement of the Mississippi River, 1879. Assistant in Washburn Observatory, University of Wisconsin, 1880-83. Graduated from Law School, University of Wisconsin, 1883. Computer, Nautical Almanac Office, Washington, 1883-84. Astronomer, Washburn Observatory, 1884-85. Professor of Mathematics and Astronomy, Ohio State University, 1885-87. Professor of Astronomy, University of Wisconsin and Associate Director Washburn Observatory, 1887. Director Washburn Observatory, 1889. Visited the principal European observatories, 1890 and 1894. Published four volumes of Publications of the Washburn Observatory. Method of Least Squares, 1889. Numerous scientific papers in the *Astronomical Journal*, *Sidereal Messenger*, *Astronomy and Astro-Physics*, *Astronomische Nachrichten*, etc.

NELSON OLIVER WHITNEY, C. E., Chairman of the Board of Engineers, was born at Aiken, S. C., in 1858. He was graduated at Mantua Academy, Philadelphia, in 1874, and at the University of Pennsylvania in 1878. During the following summer he was on the Geodetic survey in Pennsylvania, and during the winter was instructor in Civil Engineering in the University, and also in the Pennsylvania School of Industrial Art. During the year 1879-80 he was in the office of the chief engineer of the Pennsylvania Railroad, where he was engaged in construction work. The next year he spent in Mexico, occupying the position of locating engineer under A. M. Wellington on the Mexican National Railroad. In 1882 he returned and became locating engineer on the South Pennsylvania Railroad and resident engineer of the Tuscarora Tunnel Division. He held these positions until 1886, when he became assistant to the chief engineer of the Pennsylvania Company at Chicago, where he remained until 1891, when he became Professor of Railway Engineering at the University of Wisconsin.

EDWIN EUSTACE BRYANT, Dean of the College of Law, was born January 10, 1835, in Milton, Chittenden county, Vt. He received an academic education in the New Hampshire Institute, spending two years in the classical department; removed to Wisconsin in 1857, was admitted to the bar and began the practice of law at Monroe. Was engaged in the practice of law at Monroe until the Rebellion broke out, when he enlisted as a private in Company C, Third Wisconsin Infantry. He was promoted to sergeant-major before leaving the state; served three years, first as lieutenant, and in 1862 became adjutant of his regiment under Colonel, now General, Thomas H. Ruger. In July, 1864, he was appointed commissioner of enrollment for the third district of Wisconsin, and in February, 1865, was commissioned lieutenant-colonel of the Fiftieth Wisconsin Infantry, and served one year in Missouri. In 1868 he was appointed adjutant-general of the state and private secretary to Governor Fairchild. At the expiration of Governor Fairchild's administration in 1872, he re-entered the practice of law, in partnership with W. F. Vilas. In 1876, he again became adjutant general under Governor Ludington, was reappointed by Governor Smith, in 1878, and continued in office until 1883; was a member of the legislature in 1878, and served as chairman of the committee on revision of the state statutes; was appointed with W. F. Vilas to revise and annotate eighteen volumes of the supreme court reports, and reported the thirty-seventh volume. In 1884 was appointed assistant attorney general of the Postoffice Department, which position he held four years. In 1889, General Bryant was elected Dean of the College of Law of the University of Wisconsin, to which he has since given his entire time and attention. He has been a fertile writer on subjects relating to his profession. In 1869, associated with John C. Spooner, he published an edition of Town Laws, with forms and instructions for town officers. While connected with the postoffice department he edited the *Postal Guide*, and compiled a volume of postal laws and regulations and a manual of instructions to postoffice inspectors. He is the author of several works on legal subjects: *The Wisconsin Justice*, a manual for justices of the peace (1884), *Code Pleading* (1894), *Elementary Law* (1895), *Code Forms* for use in Wisconsin, besides various notes of lectures. His military experiences are recorded in the *History of the Third Regiment Wisconsin Veteran Volunteers*, written by him, published in 1891.

CHARLES NOBLE GREGORY, A. M., LL. B., Professor of Law and Associate Dean of the College of Law, University of Wisconsin, was born at Unadilla, Otsego county, N. Y., August 27, 1851. He removed to Madison, Wis., with his father (the late Hon. J. C. Gregory) in 1858. Graduated with honor at the University of Wisconsin in 1871, taking the Latin salutatory, and a year later graduated in the College of Law of the University of Wisconsin. Studied law with the firm of Gregory & Pinney, composed of his father and Mr. Justice Pinney, now of the supreme court of Wisconsin, and became junior partner of the firm. Later was a member of firms of Gregory & Gregory, and of Gregory, Bird & Gregory. He for years held an annual retainer from C. M. & St. P. Ry. Served three years as alderman of the city of Madison (1882-3-4), one year as a member of the Board of Education, and one year as president of the Alumni Association of the University of Wisconsin. Edited *The Tariff Reform Advocate* in 1888, and has published articles in old *Scribner's Magazine*, *Littell's Living Age*, *Overland Monthly*, *Harper's Weekly*, *Outing*, *Youth's Companion*, *New York Nation*, *New York Evening Post*, *New York Independent*, and many western newspapers and publications. Has also published pamphlets on "The Corrupt Use of Money in Elections, and Laws for Its Prevention," and given addresses in New York, Chicago and elsewhere on the topic. He has long been a member of the General Committee of the National Civil Service Reform Association, and also a member of the American Bar Association. He was elected to his present position in the faculty in June, 1894.

THE CONGRESSIONAL AND LEGISLATIVE APPORTIONMENT.

CONGRESSIONAL DISTRICTS.

Chapter 483, Laws 1891.

SECTION 1. Until otherwise provided by law, the state of Wisconsin shall be divided into ten congressional districts, each of which shall be entitled to elect one representative in the congress of the United States, and the territory comprising each district shall be divided as follows:

The counties of Racine, Kenosha, Walworth, Rock, Green and La Fayette shall constitute the first congressional district.

The counties of Jefferson, Dodge, Dane and Columbia shall constitute the second congressional district.

The counties of Adams, Juneau, Vernon, Sauk, Richland, Crawford, Grant and Iowa shall constitute the third congressional district.

The 1st, 2d, 3d, 4th, 5th, 6th, 7th, 8th, 9th, 11th, 12th, 14th, 15th, 16th, 17th and 18th wards of the city of Milwaukee and the towns of Franklin, Greenfield, Lake and Oak Creek, in Milwaukee county, shall constitute the fourth congressional district.

The counties of Sheboygan, Ozaukee, Washington and Waukesha, and the 10th and 13th wards of the city of Milwaukee and the towns of Granville, Milwaukee and Wauwatosa in Milwaukee county, shall constitute the fifth congressional district.

The counties of Waushara, Marquette, Green Lake, Ford du Lac, Winnebago, Calumet and Manitowoc, shall constitute the sixth congressional district.

The counties of Pepin, Eau Claire, Buffalo, Trempealeau, Jackson, Monroe and La Crosse, shall constitute the seventh congressional district.

The counties of Wood, Portage, Waupaca, Outagamie, Brown, Kewaunee and Door, shall constitute the eighth congressional district.

The counties of Clark, Taylor, Price, Ashland, Oneida, Lincoln, Marathon, Shawano, Langlade, Forest, Florence, Marinette and Oconto, shall constitute the ninth congressional district.

The counties of Bayfield, Douglas, Burnett, Sawyer, Washburn, Polk, Barron, Chippewa, St. Croix, Dunn and Pierce, shall constitute the tenth congressional district.

SECTION 2. This act shall take effect and be in force from and after its passage and publication.

SENATORIAL DISTRICTS.

Chapter 1.—Second special session Wisconsin Legislature, 1892.

SECTION 1. Until there shall be a new apportionment, the senators shall be apportioned among the several districts of this state, as hereinafter mentioned, and each district shall be entitled to elect one senator.

The counties of Door, Kewaunee and Marinette shall constitute the First senate district.

The counties of Brown and Oconto shall constitute the Second senate district.

The counties of Racine and Kenosha shall constitute the Third senate district.

The First, Third, Seventh, Thirteenth and Eighteenth wards of the city of Milwaukee, in the county of Milwaukee, shall constitute the Fourth senate district.

The Fifth, Eighth, Twelfth, Fifteenth and Sixteenth wards of the city of Milwaukee, in the county of Milwaukee, shall constitute the Fifth senate district.

The Second, Fourth, Sixth and Ninth wards of the city of Milwaukee, in the county of Milwaukee, shall constitute the Sixth senate district.

The Tenth ward of the city of Milwaukee and the towns of Milwaukee, Granville and Wauwatosa, in the county of Milwaukee, and the towns of Brookfield, Meunomia, Mus-

kego, New Berlin, Vernon, Waukesha and the village of Waukesha, in the county of Waukesha, shall constitute the Seventh senate district.

The Eleventh, Fourteenth and Seventeenth wards of the city of Milwaukee, and the towns of Lake, Oak Creek, Franklin and Greenfield, in the county of Milwaukee, shall constitute the Eighth senate district.

The counties of Adams, Marquette, Juneau and Green Lake shall constitute the Ninth senate district.

The counties of Pierce, Polk and St. Croix shall constitute the Tenth senate district.

The counties of Ashland, Bayfield, Douglas, Burnett, Sawyer and Washburn shall constitute the Eleventh senate district.

The counties of Marathon and Wood shall constitute the Twelfth senate district.

The towns of Fox Lake, Westford, Calamus, Elba, Portland, Beaver Dam, Lowell, Shields, east ward of village of Randolph, the village of Reeseville, and the city of Beaver Dam, and the towns of Clyman, Emmett, Herman, Hustisford, Lebanon, Rubicon, Ashpupun, Oak Grove, and the city of Juneau, and the Fifth and Sixth wards of the city of Watertown, in the county of Dodge, and the towns of Scott, Randolph, Courtland, Springvale, Marcelion, Lowville, Wycena, Leeds, Otsego, Hampleu, Fountain Prairie, Columbus, (village of) Rio, and the west ward of the village of Randolph, and the city of Columbia, in the county of Columbia, shall constitute the Thirteenth senate district.

The counties of Lincoln, Langlade, Forest, Florence and Shawano shall constitute the Fourteenth senate district.

The counties of Calumet and Manitowoc shall constitute the Fifteenth senate district.

The counties of Crawford and Richland, and the towns of Beetown, Bloomington, Boscobel, Castle Rock, Fennimore, Hickory Grove, Lancaster, Little Grant, Marion, Muscoda, Mt. Hope, Mt. Ida, Millville, Patch Grove, Waterstown, Woodman, Wyalusing and Wingville, in the county of Grant, shall constitute the Sixteenth senate district.

The county of Green and the towns of Union, Porter, Magnolia, Center, Spring Valley, Plymouth, Avon, Newark, Beloit and the Third and Fourth wards of the city of Beloit, in the county of Rock, and the towns of Cottage Grove, Deerfield, Pleasant Springs, Dunkirk, Dunn, Rutland, Christiana, Albion and the city of Stoughton, in the county of Dane, shall constitute the Seventeenth senate district.

The county of Fond du Lac shall constitute the Eighteenth senate district.

The county of Winnebago shall constitute the Nineteenth senate district.

The county of Sheboygan shall constitute the Twentieth senate district.

The counties of Portage and Waushara, and the towns of Dupont, Helvetia, St. Lawrence, Waupaca, Fremont, Weyauwega, Dayton, Farmington, Iola, Scandinavia, Harrison, Wyoming, Lind, and of the villages of Fremont and Weyauwega, and the city of Waupaca in the county of Waupaca, shall constitute the Twenty-first senate district.

The county of Outagamie and the towns of Union, Bear Creek, Lebanon, Royalton, Mukwa, Caledonia, Larrabee, Matteson, Little Wolf, city of Clintonville, and the First, Second, Fourth and Fifth wards of the city of New London in the county of Waupaca, shall constitute the Twenty-second senate district.

The county of Jefferson, and the towns of Delafield, Eagle, Genesee, Summit, Morton, Oconomowoc, Lisbon, Pewaukee, Ottawa and Mukwonago, and the city of Oconomowoc, in the county of Waukesha, shall constitute the Twenty-third senate district.

The county of Walworth and the towns of Milton, Lima, Harmony, La Prairie, Rock, Johnstown, Bradford, Clinton and Turtle, and the First and Second wards of the city of Beloit, in the county of Rock, and the towns of Janesville and Fulton, and the cities of Janesville and Edgerton, in the county of Rock, shall constitute the Twenty-fourth senate district.

The counties of Clark and Eau Claire shall constitute the Twenty-fifth senate district.

The county of Dane, excepting the towns of Cottage Grove, Deerfield, Pleasant Springs, Dunkirk, Dunn, Rutland, Christiana and Albion and the city of Stoughton, shall constitute the Twenty-sixth senate district.

The county of Sauk, the towns of New Port, Lewiston, Ft. Winnebago, Caledonia, Pacific, Dekorra, West Point, Lodi and Arlington, and the city of Portage in the county of Columbia, shall constitute the Twenty-seventh senate district.

The counties of Iowa and Lafayette and the towns of Cassville, Clifton, Ellenborough, Harrison, Hazel Green, Jamestown, Liberty, Lima, Paris, Platteville, Potosi, Smelser, Waterloo and Glen Haven in the county of Grant, shall constitute the Twenty-eighth senate district.

The counties of Buffalo, Dunn, Barron and Pepin shall constitute the Twenty-ninth senate district.

The counties of Chippewa, Price, Taylor and Oneida shall constitute the Thirtieth senate district.

The counties of Jackson, Monroe and Vernon shall constitute the Thirty-first senate district.

The counties of La Crosse and Trempealeau shall constitute the Thirty-second senate district.

The counties of Ozaukee, Washington and the towns of Chester, Leroy, Lomira, Burnett, Williamstown, Theresa, Hubbard, Trenton and the South ward of the city of Waupun, and the city of Mayville, in the county of Dodge, shall constitute the Thirty-third senate district.

ASSEMBLY DISTRICTS.

SECTION 2. Until there shall be a new apportionment, the members of the assembly shall be apportioned among the several districts of the state as hereinafter mentioned, and each district shall be entitled to elect one member of assembly.

The county of Kenosha shall constitute an assembly district.

The county of Green shall constitute an assembly district.

The county of La Fayette shall constitute an assembly district.

The county of Iowa shall constitute an assembly district.

The county of Ozaukee shall constitute an assembly district.

The county of Washington shall constitute an assembly district.

The county of Richland shall constitute an assembly district.

The county of Vernon shall constitute an assembly district.

The county of Monroe shall constitute an assembly district.

The county of Juneau shall constitute an assembly district.

The county of Crawford shall constitute an assembly district.

The county of Calumet shall constitute an assembly district.

The county of Kewaunee shall constitute an assembly district.

The county of Door shall constitute an assembly district.

The county of Portage shall constitute an assembly district.

The county of Wood shall constitute an assembly district.

The county of Jackson shall constitute an assembly district.

The county of Trempealeau shall constitute an assembly district.

The county of Pierce shall constitute an assembly district.

The county of St. Croix shall constitute an assembly district.

The county of Dunn shall constitute an assembly district.

The county of Clark shall constitute an assembly district.

The county of Shawano shall constitute an assembly district.

The county of Oconto shall constitute an assembly district.

The county of Green Lake shall constitute an assembly district.

The county of Waushara shall constitute an assembly district.

The county of Marinette shall constitute an assembly district.

The county of Barron shall constitute an assembly district.

The county of Ashland shall constitute an assembly district.

The county of Lincoln shall constitute an assembly district.

The county of Douglas shall constitute an assembly district.

The county of Polk shall constitute an assembly district.

The counties of Adams and Marquette shall constitute an assembly district.

The counties of Bayfield, Burnett, Sawyer and Washburn shall constitute an assembly district.

The counties of Buffalo and Pepin shall constitute an assembly district.

The counties of Langlade, Forest and Florence shall constitute an assembly district.

The counties of Oneida, Price and Taylor shall constitute an assembly district.

The Third and Seventh wards of the city of Milwaukee, in the county of Milwaukee, shall constitute the First assembly district in said county.

The First and Eighteenth wards of the city of Milwaukee, in the county of Milwaukee, shall constitute the Second assembly district in said county.

The Thirteenth ward of the city of Milwaukee, in the county of Milwaukee, shall constitute the Third assembly district in said county.

The Fifteenth and Sixteenth wards of the city of Milwaukee, in the county of Milwaukee, shall constitute the Fourth assembly district in said county.

The Tenth ward of the city of Milwaukee, in the county of Milwaukee, shall constitute the Fifth assembly district in said county.

The Ninth ward of the city of Milwaukee, in the county of Milwaukee, shall constitute the Sixth assembly district in said county.

The Second and Fourth wards of the city of Milwaukee, in the county of Milwaukee, shall constitute the Seventh assembly district in said county.

The Fifth and Twelfth wards of the city of Milwaukee, in the county of Milwaukee, shall constitute the Eighth assembly district in said county.

The Eighth ward of the city of Milwaukee, in the county of Milwaukee, shall constitute the Ninth assembly district in said county.

The Eleventh ward of the city of Milwaukee, in the county of Milwaukee, shall constitute the Tenth assembly district in said county.

The Sixth ward of the city of Milwaukee, in the county of Milwaukee, shall constitute the Eleventh assembly district in said county.

The Fourteenth ward of the city of Milwaukee, in the county of Milwaukee, shall constitute the Twelfth assembly district in said county.

The Seventeenth ward of the city of Milwaukee, and the towns of Lake, Oak Creek, Greenfield and Franklin, in the county of Milwaukee, shall constitute the Thirteenth assembly district in said county.

The towns of Milwaukee, Wauwatosa and Granville, in the county of Milwaukee, shall constitute the Fourteenth assembly district in said county.

The towns of Bellevue, De Pere, Eaton, Humboldt, Green Bay, Glenmore, New Denmark, Preble, Scott, and the city of Green Bay, in the county of Brown, shall constitute the First assembly district in said county.

The towns of Allouez, Ashwaubenon, Howard, Suamico, Pittsfield, Lawrence, Morrison, Holland, Rockland, Wrightstown and the cities of De Pere and Fort Howard, in the county of Brown, shall constitute the Second assembly district in said county.

The towns of Cassville, Clifton, Harrison, Hazel Green, Jamestown, Ellenborough, Liberty, Lima, Paris, Plattville, Potosi, Smelser, Waterloo and Glen Haven, in the county of Grant, shall constitute the First assembly district in said county.

The towns of Beeton, Bloomington, Boscobel, Castle Rock, Fennimore, Hickory Grove, Lancaster, Little Grant, Marion, Muscoda, Mt. Hope, Mt. Ida, Millville, Patch Grove, Watterstown, Woodman, Wyalusing and Wingville, in the county of Grant, shall constitute the Second assembly district in said county.

The First, Second, Third, Fourth, Fifth and Sixth wards of the city of Racine, in the county of Racine, shall constitute the First assembly district of said county.

The towns of Burlington, Caledonia, Dover, Mt. Pleasant, Norway, Raymond, Rochester, Waterford and Yorkville and the seventh ward of the city of Racine, in the county of Racine, shall constitute the Second assembly district in said county.

The towns of Whitewater, La Grange, Troy, East Troy, Richmond, Sugar Creek, La Fayette, Elkhorn, Spring Prairie and the city of Whitewater, in the county of Walworth, shall constitute the First assembly district in said county.

The towns of Darien, Delavan, Geneva, Lyons, Sharon, Linn, Walworth, Bloomfield and the city of Lake Geneva, in the county of Walworth, shall constitute the Second assembly district in said county.

The towns of Concord, Ixonia, Lake Mills, Millford, Waterloo, Watertown and the village of Waterloo, and the First, Second, Third, Fourth and Seventh wards of the city of Watertown, in the county of Jefferson, shall constitute the First assembly district in said county.

The towns of Aztalan, Cold Spring, Farmington, Hebron, Jefferson, Koshkonong, Oakland, Palmyra, Sullivan and Sumner, in the county of Jefferson, shall constitute the Second assembly district in said county.

The towns of Chester, Leroy, Lomira, Burnett, Williamston, Theresa, Hubbard, Trenton and South ward of the city of Waupun, and city of Mayville, in the county of Dodge, shall constitute the First assembly district in said county.

The towns of Fox Lake, Westford, Calamus, Elba, Portland, Beaver Dam, Lowell and Shields, and East ward of the village of Randolph, and the village of Reesville, and the city of Beaver Dam, in the county of Dodge, shall constitute the Second assembly district in said county.

The towns of Clyman, Emmett, Herman, Hustisford, Lebanon, Rubicon, Ashippun, Oak

Grove, and the city of Juneau, and the Fifth and Sixth wards of the city of Watertown, in the county of Dodge, shall constitute the Third assembly district in said county.

The towns of Newport, Lewistown, Fort Winnebago, Caledonia, West Point, Lodi, Arlington, Pacific and Dekorra, and the city of Portage, in the county of Columbia, shall constitute the First assembly district in said county.

The towns of Scott, Randolph, Courtland, Springvale, Marcellon, Lowville, Wyocena, Leeds, Otsego, Hampleu, Fountain Prairie, Columbia, [village of] Rio, and the West ward of the village of Randolph, and the city of Columbus, in the county of Columbia, shall constitute the Second assembly district in said county.

The towns of Delton, Baraboo, Fairfield, Greucfield, Freedom, Honey Creek, Sumpter, Merrimac, Troy, Prairie du Sac, Sauk City, and the village of Prairie du Sac, and the city of Baraboo, in the county of Sauk, shall constitute the First assembly district in said county.

The towns of Dellona, Winfield, La Valle, Woodland, Ironton, Reedsburg, Excelsior, Washington, Westfield, Bear Creek, Franklin, Spring Green, and the village of La Valle, and the city of Reedsburg, in the county of Sauk, shall constitute the Second assembly district in said county.

The towns of Ripon, Rosendale, Eldorado, Metomen, Springvale, Lamartine, Alto and Waupun, and the North ward of the city of Waupun, and the city of Ripon in the county of Fond du Lac, shall constitute the First assembly district in said county.

The towns of Fond du Lac, Friendship and Empire, and the city of Fond du Lac, in the county of Fond du Lac, shall constitute the Second assembly district in said county.

The towns of Calumet, Taycheedah, Marshfield, Forest, Oakfield, Byron, Eden, Osceola, Ashford and Auburn, in the county of Fond du Lac, shall constitute the Third assembly district in said county.

The towns of Centerville, Cato, Eaton, Liberty, Meeme, Rockland, Schleswig, Manitowoc Rapids, Kossuth, Franklin, Maple Grove and Newton, and the villages of Reedsville and Kila, in the county of Manitowoc, shall constitute the First assembly district in said county.

The towns of Manitowoc, Two Rivers, Two Creeks, Miskaott, Gibson, Cooperstown and the cities of Two Rivers and Manitowoc, in the county of Manitowoc, shall constitute the Second assembly district in said county.

The First, Second, Third and Fourth wards of the city of Oshkosh, in the county of Winnebago, shall constitute the First assembly district in said county.

The towns of Clayton, Menasha, Neenah, Oshkosh, Poygan, Vinland, Winchester and Wolf River, and the cities of Neenah and Menasha, in the county of Winnebago, shall constitute the Second assembly district in said county.

The towns of Algoma, Black Wolf, Nekimi, Omro, Utica, Nepeuskun, Rushford, Winneconne and the village of Winneconne, and the Fifth and Sixth wards of the city of Oshkosh, in the county of Winnebago, shall constitute the Third assembly district in said county.

The towns of Union, Bear Creek, Lebanon, Royalton, Mukwa, Caledonia, Larrabee, Matteson, Little Wolf, city of Clintonville, and the First, Second, Fourth and Fifth wards of the city of New London, in the county of Waupaca, shall constitute the First assembly district in said county.

The towns of Dupont, Helvetia, St. Lawrence, Waupaca, Lind, Dayton, Farmington Iola, Scandinavia, Harrison, Wyoming, Fremont, Weyauwega, and the villages of Fremont and Weyauwega, and the city of Waupaca, in the county of Waupaca, shall constitute the Second assembly district in said county.

The First, Second, Third, Fifth, Sixth and Eighth wards of the city of Eau Claire, and the town of Seymour and the city of Altoona, in the county of Eau Claire, shall constitute the First assembly district in said county.

The towns of Bridge Creek, Brunswick, Clear Creek, Drammen, Fairchild, Lincoln, Ludington, Otter Creek, Pleasant Valley, Washington, Union, and the city of Augusta, and the Fourth and Seventh wards of the city of Eau Claire, in the county of Eau Claire, shall constitute the Second assembly district in said county.

The towns of Bergen, Brighton, Berlin, Cleveland, Cassel, Day, Hamburg, Halsey, Holton, Hull, Eau Pleine, Johnson, Mosinee, Marathon, Rietbrock, Rib Falls, Spencer, Stettin, Wien, Emmett, Frankfort, McMillan, Manville, Knowlton, Maine, and the village of Marathon City, in the county of Marathon, shall constitute the First assembly district in said county.

The towns of Easton, Kronenwetter, Norrie, Plover, Pike Lake, Texas, Wausau, Weston, Eldron, Harrison, and the city of Wausau, in the county of Marathon, shall constitute the Second assembly district in said county.

The First, Second, Third, Fourth, Fifth, Sixth and Eighth wards of the city of Sheboygan, in the county of Sheboygan, shall constitute the First assembly district in said county.

The towns of Sheboygan Falls, Herman, Holland, Wilson, Sheboygan, Mosel and the village of Sheboygan Falls, and the Seventh ward of the city of Sheboygan, in the county of Sheboygan, shall constitute the Second assembly district in said county.

The towns of Lima, Russell, Greenbush, Mitchell, Scott, Sherman, Lyndon, Rhine and Plymouth, and the city of Plymouth, in the county of Sheboygan, shall constitute the Third assembly district in said county.

The towns of Brookfield, Menomonee, Muskego, New Berlin, Vernon, Waukesha and the village of Waukesha, in the county of Waukesha, shall constitute the First assembly district in said county.

The towns of Delafield, Eagle, Genesee, Merton, Mukwonago, Ottawa, Oconomowoc, Summit, Lisbon and Pewaukee, and the city of Oconomowoc, in the county of Waukesha, shall constitute the Second assembly district in said county.

The towns of Bangor, Barre, Burns, Greenfield, Hamilton, Shelby, Washington, and Third, Fourth, Sixth, Seventh, Eighth, Thirteenth, Fourteenth, Sixteenth, Seventeenth and Eighteenth wards in the city of La Crosse, in the county of La Crosse, shall constitute the First assembly district in said county.

The towns of Campbell, Farmington, Holland, Onalaska, the city of Onalaska, and the First, Second, Fifth, Ninth, Tenth, Eleventh, Twelfth, Fifteenth, Nineteenth and Twentieth wards of the city of La Crosse, in the county of La Crosse, shall constitute the Second assembly district in said county.

The towns of Madison and Blooming Grove and the city of Madison, in the county of Dane, shall constitute the First assembly district in said county.

The towns of Roxbury, Dane, Vienna, Windsor, Burke, Westport, Springfield, Berry, York, Medina, Bristol, Sun Prairie and the village of Sun Prairie, in the county of Dane, shall constitute the Second assembly district in said county.

The towns of Cottage Grove, Deerfield, Pleasant Springs, Dunkirk, Dunn, Rutland, Christiana, Albion and the city of Stoughton, in the county of Dane, shall constitute the Third assembly district in said county.

The towns of Black Earth, Mazomanie, Oregon, Montrose, Primrose, Perry, Blue Mounds, Springdale, Verona, Fitchburg, Vermont, Middleton and Cross Plains, in the county of Dane, shall constitute the Fourth assembly district in said county.

The towns of Dale, Greenville, Ellington, Grand Chute, Center and the city of Appleton, in the county of Outagamie, shall constitute the First assembly district in said county.

The towns of Black Creek, Bovina, Horton, Liberty, Maple Creek, Seymour, Kaukauna, Freedom, Buchanan, Osborn, Cicero, Main, Deer Creek, and the cities of Seymour and Kaukauna, and the Third ward of the city of New London, in the county of Outagamie, shall constitute the Second assembly district in said county.

The towns of Tilden, Wheaton and Eagle Point, and the city of Chippewa Falls, in the county of Chippewa, shall constitute the First assembly district in said county.

The towns of Anson, Arthur, Auburn, Big Bend, Bloomer, Cleveland, Colburn, Edson, Flambeau, La Fayette, Lawrence and Sigel, in the county of Chippewa, shall constitute the Second assembly district in said county.

The towns of Union, Porter, Maguolia, Center, Spring Valley, Plymouth, Avon, Newark, Beloit, and the Third and Fourth wards of the city of Beloit, in the county of Rock, shall constitute the first assembly district in said county.

The towns of Milton, Lima, Harmony, La Prairie, Rock, Johnstown, Bradford, Clinton, and Turtle, and the First and second wards of the city of Beloit, in the county of Rock, shall constitute the Second assembly district in said county.

The towns of Janesville and Fulton, and the cities of Janesville and Edgerton, in the county of Rock, shall constitute the Third assembly district in said county.

SECTION 3. At the next general election one member of assembly shall be elected from each assembly district as herein constituted, and one senator from the Second, Fourth, Sixth, Eighth, Tenth, Twelfth, Fourteenth, Sixteenth, Eighteenth, Twentieth, Twenty-second, Twenty-fourth, Twenty-sixth, Twenty-eighth, Thirtieth and Thirty-second senatorial districts as herein constituted. In all senatorial districts not mentioned in this section, the election of senator shall be at the general election in November, A. D. 1894.

SECTION 4. In case any city, town or ward has not been attached to or included in any assembly district by its proper name or designation, or has been omitted from any clause in this act, such town shall be a part of the assembly district in which the adjoining

town having the least population in the same senatorial district is situated, and such city or ward shall be a part of the assembly district in which the adjoining town or ward having the largest population in the same senatorial district is situated.

Every incorporated village for the purposes of this act shall be regarded as a part of the town or towns in which it is situated, unless it is specially mentioned in this act. If any county shall be omitted by this act it shall be attached to and form a part of the assembly and senate districts adjoining having the smallest population.

SECTION 5. This act shall take effect and be in force from and after its passage and publication.

Approved, October 27, A. D. 1892.

INDEX OF NAMES.

	Page.
Signers of declaration of independence.....	2
Signers of U. S. constitution.....	8
State senators prior to 1895.....	136-143
Members of assembly prior to 1895.....	144-183
Presidents and vice presidents of United States.....	194
Presidents <i>pro tem.</i> of U. S. senate.....	196
Speakers of U. S. house of representatives.....	197
Congressional candidates, 1894, with vote.....	207-339
Candidates for state offices, 1894, with vote.....	342-348
Candidates for senate, 1892 and 1894, with vote.....	342-354
Candidates for assembly, 1894, with vote.....	355-392
Members of legislature, 1895.....	352-362
Members of legislature, 1895 (statistical).....	628-642
Members of legislature, 1895 (with committee service).....	641-645
Members of legislature, 1895 (biographies).....	664-695
Newspaper publishers, 1895.....	805-806
Party committees, 1894.....	460-465
Officers of republican league of U. S.....	466
Faculty and officers of state university.....	497-499
Officers and teachers of other educational institutions.....	511-516
Officers of state institutions.....	521-533
Officers of national home for volunteer soldiers.....	534
United States judiciary.....	539-541
Circuit court commissioners (state).....	553-556
Court commissioners (U. S.).....	557
Officers United States government.....	559-563
Members of the fifty-fourth congress.....	564-567
Foreign legations in the United States.....	570
United States diplomatic and consular service.....	571-577
Administrative officers of state and territorial governments.....	578-594
Employees of department of public property.....	600
Officers of various state societies.....	612-615
Roster of Wisconsin national guard.....	616-620
Librarians of public libraries.....	624
City superintendents of schools.....	626
Principals of free high schools.....	627-628
County officers.....	630-634
Officers of agricultural and industrial societies.....	635-639
Standing committees of senate and assembly.....	646-649
Employees of legislature, 1895.....	650-657

A.

Abb, Frank, 608.
 Abbey, Henry G., 185.
 Accau, 210.
 Adams, C. K., 497, 609.
 Adams, H. C., 611.
 Adams, H. K., 608.
 Adamson, Wm. A., 186.
 Aery, David, 123, 129.
 Ainsworth, F. P., 507.
 Aken, O. U., 186.
 Allen, H. B., 463.
 Allen, Thomas S., 132.
 Allouez, C., 109.
 Anderson, Canute, 190.
 Anderson, Wendell A., 574.
 Anderson, Wm. J., 595, 616.
 Anderson, Wm. S., 125.
 Andrew, J. J., 608.
 Ange, Augustin, 112.
 Angell, C. E., 611.
 Antaya, Pierre, 112.
 April, Martin J., 133.
 Armstrong, James, 185.
 Arndt, Chas. C. P., 116, 124.
 Arndt, E. W., 190.
 Arndt, John P., 120, 121.
 Arnold Alexander A., 184, 611.
 Arnold, Jonathan E., 123, 124.
 Astor, John Jacob, 113.
 Atkinson, Gen., 114, 115.
 Atwood, David, 185, 192.
 Atwood, Elizur L., 129.
 Auer, J. J., 607.
 Augwick, Martin, 595.
 Austin, W. H., 463.

B.

Babbitt, Clinton, 192.
 Babcock, Barnes, 129.
 Babcock, Daniel C., 123.
 Babcock, John M., 129.
 Babcock, J. W., 193, 462, 567, 638.
 Badger, C. E., 463.
 Baensch, Emil, 181, 595, 661.
 Baetz, Henry, 132.
 Bailly, William F., 133, 551.
 Bailey, L. S., 190, 461.
 Baird, Henry S., 119, 120, 129.
 Baizer, Charles M., 125, 126, 129, 135.
 Baker, Florence, 609.
 Baker, James S., 133.
 Baker, Joseph, 186.
 Baker, W. W., 186.
 Baldwin, Russell, 122, 123.
 Bama, Rp., 115.
 Barber, Hiram, 129.
 Barber, J. Aiden, 129, 184, 192.
 Barber, Lucius I., 122, 123, 184, 125.
 Bardeen, Chas. V., 135, 551.
 Barlow, Stephen S., 132, 190.
 Barnes, Lyman E., 193.
 Barney, J. A., 186.
 Barney, S. S., 193, 567, 659.
 Barney, Henry D., 133, 184, 190.
 Barney, Augustus R., 184.
 Barney, Constantine, 132.
 Barney, Daniel H., 126.
 Barney, Sam A., 116, 117, 131, 132.
 Barney, Sam A., 128.
 Barney, P., 496.

Barwig, Chas., 192, 193, 460.
 Basford, Luther, 185.
 Bashford, Coles, 116, 118, 131.
 Bashford, John W., 496.
 Bashford, R. M., 461, 497.
 Bass, E. A., 463.
 Batcheider, George, 129, 124.
 Bayfield, Lieut., 114.
 Beach, C. R., 611.
 Beak, Samuel W., 30, 129, 130, 131, 134.
 Bearisley, James W., 184.
 Beardsley, Othni, 122, 123.
 Beatty, George, 120, 121, 122, 123, 124.
 Bechman, C. R., 603.
 Bechtner, Paul, 145.
 Becker, John B., 182.
 Beebe, Craig B., 186.
 Belfour, Capt., 112.
 Belitz, Henry F., 190.
 Bell, C. G., 140.
 Bell, William, 129.
 Belland, Armand, 598.
 Bennett, John K., 135, 549.
 Bennett, Stephen O., 129.
 Bentley & Nowlan, 494.
 Berry, William, 129.
 Berryman, John K., 342, 601.
 Beule, Peter, 607.
 Bevins, Lorenzo, 129.
 Bivick, John, 185.
 Blyler, C. H., 542.
 Biggs, James, 30, 130.
 Binghamhurst, Charles, 190, 191.
 Billings, Henry M., 122, 123, 126.
 Bingham, James M., 131, 184.
 Birchard, Ezra, 125.
 Bird, A. A., 494.
 Birge, E. A., 659.
 Bishop, Charles, 30, 130.
 Biswell, O. C., 186.
 Black, John, 190.
 Black Hawk, 114.
 Blackstock, T. M., 496, 611.
 Blackstone, John W., 121, 122, 123.
 Blair, Thomas, 125, 121.
 Blaiddell, J. J., 615.
 Blake, Lucius S., 190.
 Blake, William, 186.
 Bletcher, Jos., 607.
 Blood, Henry L., 190.
 Blumenfeld, M. F., 558.
 Bodenius, F. H., 602.
 Bond, Joseph, 124, 124, 127.
 Booth, Sherman M., 116.
 Bonham, David, 126.
 Borchsenius, Geo. V., 506.
 Botkin, Alexander, 128.
 Bouck, Gabriel, 132, 184, 192.
 Boray, A. E., 116.
 Borree, Mathias J., 129.
 Bowen, Davis, 129.
 Bowen, Hiram, 185.
 Bowker, Joseph, 129.
 Bowman, Jonathan, 190.
 Box, John, 120, 121.
 Boyd, W. H., 608.
 Boyd, John W., 129.
 Boyles, William, 120, 121.
 Bracke, Peter A. R., 129.
 Bracken, Charles, 124, 123.
 Brackett, J. W., 186.
 Bradbury, John, 113.
 Bradford, Ira B., 184.
 Bradford, F. S., 532.
 Bradley, Isaac S., 609.
 Bragg, Edward S., 192.
 Brawley, Abraham, 126.
 Brayton, L. J., 186.
 Brazelton, Jacob, 123, 194.

Green, Dan., 607.
 Greene, Lilywillo, 132.
 Brewer, C. F., 608.
 Brice, Geo. W., 588.
 Brice, O. J. B., 645.
 Brickner, Geo. H., 192, 193.
 Brizes, H. E., 542.
 Brigham, Ebenezer, 130, 121, 122, 123, 124.
 Brigham, J. R., 134.
 Briml, S. E., 190.
 Brissane, William H., 185.
 Brisola, Joseph, 122, 123, 125.
 Bristol, Charles S., 125.
 Bronson, Charles A., 127.
 Bros, Charles E., 183.
 Brown, Arnstead C., 127.
 Brown, Beriah, 190.
 Brown, Chas. C., 121.
 Brown, Charles E., 126, 129, 183.
 Brown, E. L., 120.
 Brown, Henry, 153.
 Brown, Hiram, 129.
 Brown, James S., 132, 191.
 Brown, Joseph R., 123, 124.
 Brown, W. A., 463.
 Brownell, George W., 130.
 Bruce, William H., 121.
 Brunet, Jean, 120, 121.
 Brunson, Alfred, 123, 124.
 Brunson, Ira B., 129, 121, 122, 123, 125.
 Bryant, Edwin E., 497, 608, 700.
 Buck, W. L., 616.
 Bucknam, A. R., 463.
 Bugh, Samuel G., 183.
 Bullard, C. E., 186.
 Bullen, William, 121, 122, 123, 124.
 Bumbly, Egbert B., 135, 547.
 Bunn, Romanzo, 135, 190, 541, 542.
 Burchard, Charles, 129.
 Burchard, Samuel D., 192.
 Burgess, James M., 127.
 Burke, Richard, 552.
 Barnell, George W., 135, 544.
 Burnett, Thomas P., 120, 126, 129.
 Burns, Timothy, 127, 124, 131.
 Burnside, Andrew, 129.
 Burrows, Geo. B., 151.
 Hurt, Daniel R., 123, 124, 128, 129.
 Burt, William A., 115.
 Busnell, A. R., 192.
 Bush, H. A., 552.

C.

Caldwell, A. F., 599, 616, 617.
 Caldwell, C., 533.
 Cameron, Angus, 184, 191.
 Camp, Hosea T., 120, 121.
 Campbell, E. D., 131.
 Campbell, Francis, 190.
 Capron, John M., 125.
 Carman, C. J., 607.
 Carmichael, J. P., 604.
 Carpenter, A. V. H., 605.
 Carpenter, Matheas H., 117, 118, 191.
 Carr, I. T., 185.
 Carney, P. H., 461.
 Carter, Almeron M., 30, 130.
 Carter, James B., 129.
 Carver, Jonathan, 112.
 Carver, Ralph, 122.
 Case, Squire S., 30, 130.
 Cass, Dudley, 128.
 Cass, Lewis, 111.
 Cassoday, John B., 134, 184, 497, 542, 601, 607.

Casson, Henry, 132, 595, 661.
 Castleman, Alfred L., 30, 130.
 Caswell, B. U., 186.
 Caswell, Lucien B., 192.
 Cafe, George W., 135, 192, 496.
 Catlin, John, 119, 120, 121, 122, 122, 124, 125, 126.
 Chamberlain, James, 129.
 Chamberlain, F. W., 607.
 Champaine, Samuel de, 109.
 Chance, David R., 120, 121.
 Chandler, W. H., 597.
 Chapman, William, 119.
 Charlevoix, Father, 111.
 Chase, Horace, 123.
 Chase, O. F., 533.
 Chase, Warren, 30, 129, 130.
 Cheek, Phil. Jr., 134.
 Chesak, Frank, 598.
 Childs, Ebenezer, 130, 121, 121, 123, 124.
 Chilton, Thomas, 127.
 Chittenden, C. C., 604.
 Church, G. W., 186.
 Churchill, Ezekiel, 122.
 Chynoweth, H. W., 497.
 Cirkel, William F., 184.
 Cripp, Mark R., 129.
 Clark, Mrs. B. A., 496.
 Clark, Charles B., 192.
 Clark, C. M., 611.
 Clark, Henry, 127, 128.
 Clark, Gov., 114.
 Clark, Orlando, 496.
 Clark, Sattelle, 190.
 Clark, W. E., 608.
 Cleury, J. L., 517.
 Cleury, T. L., 542.
 Clementson, George, 135, 545.
 Clahner, Samuel T., 129.
 Cough, S. H., 135.
 Cosman, L. N., 463.
 Cobb, Amasa, 185, 184, 191, 192.
 Coburn, Frank P., 192.
 Coe, Charly, 597.
 Coe, Edwin D., 185.
 Coe, R. J., 611.
 Cole, Albert G., 30, 130.
 Cole, Oramus, 30, 130, 184, 191.
 Colley, Joseph, 30, 130.
 Collins, Alexander L., 127, 128, 513.
 Collins, James, 121, 122, 123, 124, 126.
 Comy, D. S., 517.
 Constock, G. C., 700.
 Conger, S. H., 135.
 Connel, S. A., 463.
 Conover, Frederick K., 542.
 Coiroe, Jac. W., 121, 122, 123.
 Constantine, G. I., 463.
 Conway, P. J., 319.
 Cook, Samuel A., 193, 567, 659.
 Coon, Chas. A., 593.
 Coon, S. Park, 132.
 Cooper, H. A., 193, 567, 659.
 Cooper, John, 129.
 Copp, M. B., 598.
 Corbi, Henry, 133.
 Cornwall, Madison W., 130, 121.
 Cosgrove, Patrick, 186.
 Cotiren, M. M., 128, 135, 190.
 Cotton, Emulous, 130.
 Cotton, S. R., 135.
 Cover, Joseph, 552.
 Cumber, Edward, 129.
 Cox, James P., 130, 121.
 Cox, G. G., 611.
 Cox, George S., 606.
 Cox, Hopewell, 129.
 Craig, Alexander J., 133.
 Craig, Jonathan, 122, 123.
 Cramer, William J., 190.

Crandall, Paul, 30, 130.
 Crane, L. H. D., 185.
 Crawford, John, 130, 129.
 Crawford, Samuel, 134.
 Crocker, Hans, 125.
 Cronk, C. F., 463, 465.
 Crooka, Ramsay, 113.
 Cross, C. A., 552.
 Crossman, Lyman, 125.
 Crosswell, Caleb, 125.
 Cusson, Thomas, 122, 123, 126, 129.
 Culver, O. E., 615.
 Cunningham, T. J., 132.
 Curtis, D. W., 463, 611.
 Cusie, E. B., 463.
 Czarwinski, R., 461.

D.

Dale, H. B., 496.
 Dailam, James B., 130.
 D'Arlaquette, Dirav, 111.
 Darling, Mason C., 123, 124, 125, 126, 127, 128, 191.
 Davenport, Stephen A., 30, 130.
 Davies, David C., 575.
 Davis, Chauncey, 126.
 Day, Henry, 602.
 Dean, D. E., 608.
 Dean, John S., 185.
 De Champlain, Samuel, 109.
 De Groff, John, 508.
 Deimel, A. C., 599.
 DeLouvigny, 111.
 Demming, C. P., 463.
 Dennet, Fred A., 185.
 Dennis, William M., 126, 129, 133.
 Deuster, Joseph, 186.
 Deuster, Peter V., 192.
 De Villiers, 112.
 Dewey, Nelson, 118, 122, 123, 124, 125, 126, 131, 609.
 Dickinson, Nathaniel, 129.
 Diffor, Jno., 608.
 Dinsmore, Robert, 607.
 Dixon, Luther S., 133, 134, 135.
 Dobbs, J-remiah, 593.
 Dodge, A. C., 190.
 Dodge, Henry, 114, 115, 116, 117, 119, 191, 494.
 Dodge, Joshua E., 491, 563.
 Doe, J. B., 569.
 Dog, Christine, 531.
 Doolittle, James R., 117, 135, 191.
 Donnelly, J. G., 576.
 Doran, John L., 30, 130.
 Doty James Duane, 114, 116, 117, 119, 124, 129, 191, 494.
 Dow, C. M., 596.
 Downer, Jason, 134, 135.
 Downs, Daniel L., 190.
 Doyle, Peter, 132.
 Doyon, M. R., 611.
 Drake, F. W., 463.
 Drake, George C., 117.
 Drake, Jeremiah, 139.
 Drake, Levi P., 128.
 Draper, Lyman C., 118, 122, 609.
 Dubuque, Julian, 112, 113.
 Du Gav, 110.
 Duluth, Capt., 110.
 Dunbar, Richard, 117.
 Dunn, Charles, 30, 115, 119, 130.
 Dunn, Francis J., 119, 123, 134.
 Dunning, Abel, 129.
 Dunwidia, William, 190.
 Dyer, Chas. E., 496, 121, 191.

Durley, James, 122.
 Durrie, D. S., 11, 609.
 Dwyer, W. D., 461.
 Dyer, Chas. E., 496.

E.

Earl, Warren, 126.
 Eastman, Benjamin C., 125, 126, 191.
 Eastman, Jonathan, 124.
 Ecker, C. H., 542, 601.
 Edgerton, Eliaha W., 129.
 Edwards, B. E., 463.
 Eldred, John E., 185.
 Eldredge, Charles A., 191, 192.
 Ellis, Albert G., 120, 123, 124, 125.
 Ellis, E. H., 135.
 Ellis, J. F., 608.
 Ellis, Pitts, 129, 129.
 Elmore, Andrew E., 125, 129.
 Ely, Richard T., 467, 700.
 Emery, John Q., 133, 496, 595, 662.
 Emmonson, Albert, 186.
 End, George, 190.
 Engle, Peter Hill, 120, 121.
 Enos, Elhu, 190.
 Erickson, H., 596.
 Ernst, Geo. R., 572.
 Estabrook, C. E., 132.
 Estabrook, Experience, 30, 118, 130, 132.
 Everett, C. H., 611.
 Ewing, John M., 186, 463, 595.
 Eyerly, F. D., 600.

F.

Fagan, James, 30, 130, 131.
 Fairchild, H. O., 184.
 Fairchild, Jairus, 132.
 Fairchild, Lucius, 131, 132, 190, 496.
 Fallows, Samuel, 133.
 Farwell, Leonard J., 118, 131.
 Faville, Stephen, 611.
 Fawcett, John, 608.
 Featherstonnaugh, G. W., 30, 125, 130.
 Fennell, John, 461.
 Fenton, Daniel G., 30, 130.
 Ferguson, Leander, 463.
 Fernandez, D. W., 606.
 Field, A. P., 119.
 Field, Stephen, 126.
 Field, William W., 184, 190.
 Fifield, Samuel S., 131, 184, 186.
 Filer, Alanson, 146.
 Finch, Earl P., 184.
 Finch, Haynes, 129.
 Finney, John, 130.
 Fischer, Henry P., 598.
 Fish, F. M., 135, 543.
 Fisher, James, 126.
 Fiske, C. W., 552.
 Fitzgerald, Garret M., 30, 129, 130.
 Fleischer, Frederick, 190.
 Fleming, T. J., 611.
 Flett, Clara B., 496.
 Flint, Edwin, 135.
 Floyd, George R. C., 119.
 Fozo, W. M., 190.
 Foley, John, 133, 121.
 Folts, Jonas, 30, 130.
 Foot, Ezra A., 30, 130.
 Foster, F. A., 542.

Foster, James H., 190.
 Foster, N. C., 463.
 Fower, Albert, 30, 130.
 Fowler, William, 126.
 Fox, William H., 30, 126, 130.
 Francis, C. J., 604.
 Frank, H. O., 603.
 Frank, Michael, 123, 126.
 Fratt, Nicholas D., 493, 611.
 Frawley, T. F., 461.
 Frazer, William C., 115, 119.
 Freeman, H. G., 463.
 Fricke, William A., 134, 595, 663.
 Frisby, Leander F., 132, 190.
 Fuller, Benjamin, 129.
 Fuler, S. S. N., 135.
 Furber, Joseph W., 127.

G.

Gagnier, Rljeste, 114.
 Gale, George, 30, 130, 133.
 Gardiner, Palmer, 127.
 Gardner, D. J., 597.
 Gardner, E. T., 128, 186.
 Gates, Joseph, 186.
 Gauthier, 112.
 Gentry, Jas. H., 115.
 Gettle, L. E., 597.
 George, T. J., 196.
 Giard, Bazil, 112.
 Gibson, M. S., 128, 129.
 Giddings, David, 123, 124, 129.
 Giddings, James, 127.
 Gifford, Peter D., 30, 130.
 Giljohann, Emal, 597.
 Gil, Charles H., 132.
 Gilmore, James, 129.
 Gil-on, Franklin I., 184.
 Gibson, Norman S., 133, 544.
 Ginty, W. C., 596.
 Glaze, A. T., 186.
 Gleason, William H., 186.
 Glenz, W. H., 597.
 Glover, Joshua, 116.
 Goldschmidt, Julius, 190.
 Goodell, Lemuel, 129.
 Goodland, John, 135, 549.
 Goodrich, Henry C., 129.
 Goodsell, Elihu B., 129.
 Goodwin, C. B., 517.
 Goodwin, H. W., 463.
 Gorrill, Lient James, 112.
 Gorsline, William R., 133.
 Gottsacker, Frank, 461.
 Grace, H. H., 461.
 Graebner, W. H., 517.
 Graham, Robert, 131.
 Graham, Wallace W., 129.
 Grainger, Benjamin, 129.
 Grant, F. C., 532.
 Grant, Levi, 125.
 Graves, Gaylord, 129.
 Gray, E. B., 599, 601.
 Gray, Alex. T., 132, 185.
 Gray, Neely, 123, 124, 129.
 Green, George W., 127.
 Green, Wm. C., 129.
 Greene, George G., 601.
 Gregory, Charles Noble, 477, 701.
 Griffith, Michael, 123, 57, 659.
 Griggs, R. B., 463.
 Grizzon, Augustin, 113.
 Grignon, Louis, 113.
 Grosevillers, Sieur, 109.
 Guenther, Richard, 132, 192, 496, 503.
 Guppy, Joshua, 118.

H.

Hackett, John, 123, 124, 129.
 Hadley, J. A., 186.
 Haecht, John T., 127.
 Haesler, M. J., 611.
 Hall, Daniel, 184.
 Hall, George B., 129.
 Hall, James H., 129.
 Hamilton, Chas. A., 133.
 Hamilton, Wm. S., 125.
 Hamilton, W. H., 186.
 Hammond, Sanford P., 129.
 Hammond, L. M., 186.
 Hancock, Luther, 191.
 Hancock, J. W., 602.
 Hanrahan, James, 128, 186.
 Hanson, J. E., 611.
 Harkin, Daniel, 129.
 Harkness, Rob't, 135.
 Harper, C. L., 597.
 Harper, Sam. A., 466.
 Harris, C. L., 186.
 Harris, George W., 121.
 Harris, Joseph, 190.
 Harrison, Wm. Henry, 113.
 Harrison, Jesse M., 120.
 Harrison, Alfred, 532.
 Harrington, James, 30, 130.
 Harshaw, Henry B., 132.
 Hart, George, 532.
 Hart, M. J., 607.
 Hart, R. B., 512.
 Harvey, Louis P., 30, 117, 130, 131, 132.
 Harwood, A. P., 190.
 Hastings, S. D., 132, 463, 615.
 Hastings, Samuel D., Jr., 135, 550.
 Haugen, Nils P., 134, 192, 193.
 Haughton, Kate, 596.
 Hawes, M. T., 129.
 Hawley, Emma A., 609.
 Hays, James P., 129.
 Hazelton, Ger. y W., 192.
 Hazen, Chester, 611.
 Hazen, Lorenzo, 129.
 Heath, Consider, 125.
 Heath, Chancey F., 127.
 Heg, Hans C., 133.
 Heimstreet, E. B., 603, 611.
 Heiler, George, 496.
 Hellraeth, L., 608.
 Hennepin, 110.
 Henry, William, 120.
 Henry, Alexander, 112.
 Henry, Wm. A., 497, 611, 699.
 Herbst, J. L., 611.
 Hesk, Wm. R., 129.
 Hicks, Franklin Z., 123, 126, 129.
 Hidden, W. S., 598.
 Hilgen, Frederick, 190.
 Hill, A. F., 124.
 Hill, L. A., 467.
 Hill, J. W., 596.
 Hill, Lafayette, 159.
 Hills, Leander B., 185.
 Hiner, William H., 150.
 Hixon, H. F., 461.
 Hoagland, Theo., 608.
 Hoard, Robert C., 126.
 Hoard, W. D., 131, 186, 611.
 Hobart, Harrison C., 127, 184.
 Hodges, G. T., 611.
 Hodges, Alexander P., 133.
 Hogan, James J., 184, 190, 605.
 Hokeub, William, 129.
 Holford, W. H., 461.
 Hollenbeck, Stephen P., 30, 130.
 Holliday, James, 123.

Holliday, Mary E., 531.
 Holmes, John E., 127, 128, 131.
 Holton, Edward D., 190.
 Ho d, Thomas, 186.
 Hopkins, Benjamin F., 191, 192
 Hopkins, John, 125.
 Horn, Frederick W., 184.
 Horner, John S., 115, 119.
 Hoskinson, George E., 190.
 Houser, W. L., 185, 665.
 Howe, James H., 132.
 How -, Timothy O., 118, 134, 191
 Howieson, W. H., 107.
 Hoyt, John W., 133.
 Hoyt, Tristan C., 121, 122, 133,
 Hubbard, F. G., 615.
 Hubbard, S. D., 611.
 Hubbel, Levi, 116, 134.
 Huckins, G. N., 608.
 Hudd, T. R., 192.
 Huebschmann, Francis, 129, 190.
 Huguenin, E. R., 127, 128, 186.
 Huguenin, Peter D., 125.
 Hull, William, 184, 185.
 Hume, J. P., 185.
 Hume, J. W., 507.
 Humphrey, Herman L., 135, 192.
 Hunkins, Benjamin, 123, 129.
 Hunner, John, 132.
 Hunt, Wm. P., 118.
 Hunter-Jabez R., 185.
 Huntington, A. A., 186.
 Huntington, J. T., 598.
 Hurlbert, O. S., 607.
 Husher, F. A., 190.
 Hyer, George, 129.
 Hyer, Nathaniel F., 129.

I.

Inbusch, Mrs. J. H., 531.
 Ingersol, Chalmers, 186, 463.
 Ingersoll, John V., 124.
 Ingraham, Arthur B., 130, 191
 Inman, Israel, Jr., 129.
 Irvin, David, 115, 119.
 Irwin, Alexander J., 120, 122.
 Ives, Stephen N., 121, 122.

J.

Jackson, Andrew, 115.
 Jackson, Andrew B., 30, 126, 130.
 Jackson, Henry, 128.
 Jackson, J. A., 607.
 Jackson, Mortimer M., 119, 134.
 Jackson, W. H., 608.
 James, Thomas, 129.
 James, Lorenzo, 122, 123, 124.
 Jensen, Edward H., 129, 132.
 Jenkins, James D., 127.
 Jenkins, James G., 532, 542.
 Jenkins, John J., 193, 567, 660,
 Jenkins, Thomas, 122, 123, 124, 125.
 Jenkins, Warren L., 120, 121.
 Jensen, Andrew, 190.
 Johnson, F. M., 507.
 Johnson, Daniel N., 183.
 Johnson, D. H., 135, 543.
 Johnson, James, 114.
 Johnson, Michael, 190.
 Johnson, Ole C., 133, 185.

Johnston, John, 461, 496, 609,
 Joliet, Louis, 109, 110.
 Jonas, Charles, 131, 576.
 Jones, Burr W., 192, 461, 498.
 Jones, David W., 132.
 Jones, George W., 115, 191.
 Jones, Ira, 126.
 Jones, J. E., 517.
 Jones, J. T., 542.
 Jones, Milo, 30, 130.
 Jones, W. A., 463.
 Jones, W. T., 461.
 Jones, W. W., 596.
 Judd, Stoddard, 30, 129, 130.
 Judson, Pullander, 125.
 Juneau, Solomon, 113.

K.

Kaine, Mrs. J. L., 531.
 Kavelage, Albert, 552.
 Keenan, George, 572.
 Keep, J. M., 115.
 Keith, Charles, 496.
 Kellogg, Chauncy, 129.
 Kellogg, Clarence, 134, 542.
 Kellogg, R. B., 625.
 Kellogg, Lafayette, 119, 120, 127, 128, 129, 134.
 Kellogg, L. C., 611.
 Kelly, David, M., 184.
 Kelly, Rolin C., 186.
 Kennedy, Thomas, 186.
 Kennedy, Wm. H., 30, 130.
 Keogh, Edward, 184.
 Kern, Charles J., 129.
 Keyes, E. W., 494.
 Keyes, M. C., 596.
 Kickbusch, F. W., 573.
 Kilbourn, Byron, 30, 126, 130.
 Killilea, H. J., 461.
 Kimball, Allanson M., 192.
 Kimball, Jacob H., 126.
 Kimball, W. C., 552.
 King, Chas., 593, 616.
 Kinz, Rufus, 30, 130.
 Kingsbury, C. M., 186.
 Kingston, John T., 190.
 Kinne, Augustus C., 30, 130.
 Kinney, Asa, 128, 129, 186.
 Kinney, Joseph, Jr., 129.
 Kirwan, Michael, 507.
 Klaus, Anton, 186.
 Knaustein, T., 186.
 Knapp, Gilbert, 120, 121, 123.
 Knapp, John H., 190.
 Kneeland, James, 126.
 Knight, Miletus, 186.
 Knoll, A. E., 595.
 Knowlton, James H., 190.
 Knowlton, Wiram, 126, 134.
 Konrad, August, 125.
 Konrad, Nicholas, 596.
 Kribs, F. H., 190.
 Kuechle, Ernest, 596.
 Kuehn, Charles, 132.
 Kuehn, Ferdinand, 132.
 Kuhl, Andrew, 461.
 Kurtz, Edw., 542.
 Kuth, F. W., 608.

L.

La Chappelle, Theophilus, 123, 194, 125.
 Ladd, Aziel P., 132.
 La Follette, Robert M., 192.

La Salle, 110.
 La Suer, 110, 111.
 Lakin, Geo. W., 30, 130.
 Lamb, Dana C., 133.
 Lamoreaux, S. W., 562.
 Lang, T. D., 190.
 Langlade, Chas. de, 112.
 Langland Knud, 190.
 Langworthy, Lucius H., 121.
 Lappham, Increase, 609.
 Lapperriere, Sieuer de, 110, 111, 112.
 Larkin, Charles H., 10, 30, 123, 130.
 Larabee, Charles H., 30, 130, 134, 135, 189, 191.
 Latham, Hollis, 30, 130.
 Law, Eugene, 461.
 Learned, Charles J., 123, 124.
 Lee, F. A., 608.
 Lees, Robert, 461.
 Leffler, Isaac, 120, 121.
 Leonard, J. H., 607.
 Lewis, Eli C., 135.
 Lewis, James T., 30, 130, 131, 132.
 Lewis, Warren, 120.
 Lewiston, Chas., 598.
 Lignery, Marchande, 111.
 Lincoln, A., 114, 117.
 Lindeman, Herman, 188, 190.
 Lipcop, Solomon, 114.
 Loehen, P., 139.
 Lockhart, Edward P., 127, 128, 130.
 Lockwood, James H., 120.
 Loew, Edw., 596.
 Lomas, C. W., 463.
 Long, Hugh, 123, 124.
 Long, Robert M., 125.
 Longstreet, Wm. R., 122, 123.
 Loomis, H. K., 611.
 Loomis, O. G., 596.
 Lovell, C. T., 190.
 Lovell, Frederick S., 30, 127, 128, 129, 130, 184.
 Luchsinger, Thos., 606.
 Ludington, Harrison, 118, 131.
 Luling, Charles, 190.
 Lum, Charles, 127.
 Luse, L. K., 597.
 Lyman, Samuel W., 30, 130.
 Lynch, Thos., 192, 193.
 Lynde, Mrs. M. E. B., 531.
 Lynde, William Pitt, 119, 191, 192.
 Lyon, William P., 133, 184.

M

McKay, Maj., 113.
 McArthur, Arthur, 131, 135.
 McCartney, Orris, 127, 123.
 McAusev, Geo. H., 604.
 McClellan, Robt., 126.
 McClellan, Samuel R., 30, 130.
 McConnell, R. J., 608.
 McCord, Myron, 192.
 McCrany, Thomas, 120, 121.
 McCollum, J. R., 461.
 McDill, Alexander, S., 192.
 McDowell, William, 130.
 McFarlane, Hugh, 127.
 McPetridge, Edward C., 132, 190.
 McGarry, Edward C., 133.
 McGeehan, R. J., 461.
 McGraw, Edward M., 133.
 McGregor, Alexander, 121, 122, 123.
 McGuire, R., 608.
 McHugh, Thomas, 30, 127, 128, 130, 132, 185.

McIlhon, C. W., 461.
 McIndoe, Walter D., 190, 191.
 McKenzie, Duncan J., 133, 595, 597, 662.
 McÆrrow, Geo., 611.
 McKnight, Thomas, 120, 121.
 McLaren, William P., 190.
 McLean, Campbell, 135.
 McLinden, Felix, 186.
 McMynn, John G., 133.
 McSherry, Edward, 120.
 McWilliams, George, 120, 121.
 MacBride, R. J., 190, 574.
 Macy, John B., 116, 191.
 Madden, Wm. J., 129.
 Magone, James, 126, 129.
 Magoon, Henry S., 192.
 Main, Willet S., 542.
 Malone, Jas. E., 461.
 Manahan, Benjamin F., 127, 128.
 Maunhan, John H., 125, 129.
 Mann, John E., 135.
 Mapes, David P., 190.
 Marchetti, L., 461.
 Marest, Father, 111.
 Maria, Pierriere, 111, 112.
 Marks, Solon, 602.
 Marquarit, C. H., 602.
 Marquette, Father, 102, 110.
 Marshall, R. D., 133, 548.
 Marston, J. H., 531.
 Martin, Geo., 611.
 Martin, G. S., 463.
 Martin, J. C., 463.
 Martin, Leonard, 128.
 Martin, Morgan L., 30, 121, 122, 123, 124, 125, 130, 191.
 Mason, D. F., 607.
 Mason, Julia G., 494.
 Mason, Stevens T., 494.
 Massing, Francis, 186.
 Masters, E. D., 186.
 Matthews, J. R., 496.
 Matthews, J. W., 461.
 Maxon, A. S., 463.
 Maxwell, James, 121, 122, 123, 124.
 Mead, M. C., 461.
 Meeker, Moses, 125, 129.
 Menard, Pere, 109.
 M-uzel, Gregor, 190.
 Merrick, Winona, 597.
 Messerman, George, 125.
 Messmore, Isaac E., 135.
 Methode, 114.
 Meyer, C. J. L., 190.
 Millard, B. F., 186, 463, 696.
 Miller, Andrew G., 116, 119.
 Miller, Col., 113.
 Miller, Lucas M., 192.
 Mills, David L., 129.
 Mills, Jesse C., 123, 124, 126.
 Mills, J. T., 135.
 Mills, Simeon, 119.
 Mills, Thomas B., 184.
 Minor, Edward S., 193, 567, 660.
 Mirandean, Jean Baptist, 113.
 Mitchell, Alexander, 192.
 Mitchell, J. L., 192, 193, 460, 461, 524, 664, 657.
 Mooers, Benjamin H., 126, 128.
 Moore, James M., 129.
 Moore, Jesse, 126.
 Moorman, Thomas J., 122, 124.
 Morgan, William, 120, 121.
 Morgan, Maj., 113.
 Morley, C. E., 600.
 Morrison, W. H., 611.
 Morrow, Eli-ha, 126, 127.
 Morrow, Joseph M., 135, 461.
 Mors, A. C., 598.

Morse, Jedaiah, 114.
 Moseley, Egbert, 186.
 Mulford, Ezra A., 30, 130.
 Mullanphy, John, 128, 186.
 Monk, Emanuel, 186.
 Morgan, Thos., 121.
 Murphy, J. C., 597.
 Murphy, J. W., 461, 558.
 Myers, Geo. H., 135.
 Myrae, Wm. H., 132, 595, 597, 601, 602.

N.

Nehls, W. H., 607.
 Nelson, Jno. M., 506.
 Nelson, P. B., 635.
 Nethercut, W. R., 463.
 Nevu James, 603.
 Newell, George F., 128.
 Newland, David, 125, 124, 125.
 Newman, Alfred W., 134, 135, 542, 601, 608.
 Newman, Zadoc, 121, 122, 123.
 Newton, T. L., 611.
 Nichols, Chas. M., 30, 130.
 Nichols, S. F., 150.
 Nickles, J. S., 190.
 Nicolet, Jean, 109.
 Noble, Butler G., 151.
 Noggie, David, 129, 135.
 Northrop, B. B., 496.
 Northrop, George C., 190.
 Northway, Albert G., 129.
 Nowell, W. A., 185, 656.
 Nowlin, Hardin, 120, 121.
 Noyes, George H., 494.
 Noyes, Thomas J., 122.
 Nunn, Annie A., 609.
 Nuttall, Thos., 113.

O.

Oakley, F. W., 542.
 Oakley, Minnie M., 609.
 O'Brien, John, 461.
 O'Brien, Wm., 608.
 O'Connor, Bostwick, 129.
 O'Connor, James L., 132.
 O'Connor, John, 30, 130.
 O'Neill, J. F., 494.
 Ogden, Ephraim F., 123, 124.
 Olin, Thomas H., 125.
 Oliver, J. W., 517.
 Oliver, Solomon, 126.
 Olson, O. B., 463.
 Orton, Chas., 552.
 Orton, Harlow S., 134, 135, 542, 601, 607.
 Osborn, Joseph H., 133.
 Ostrander, J. W., 190.
 Otjen, Theo., 193, 597, 658.
 Owen, D. C., 466.
 Owens, Wm. A., 597.

P.

Paine, Byron, 134, 185.
 Paine, Halbert E., 191, 192.
 Paine, Ira C., 135.
 Palmer, Andrew, 127, 128.

Palmer, C. N., 190.
 Palmer, Edgar, 604.
 Palmer, Henry L., 194.
 Palmer, Isaac H., 125.
 Parish, J. K., 135, 550.
 Park, B. B., 507.
 Park, G. L., 135.
 Park, M. T., 463.
 Parker, Charles D., 431, 517.
 Parker, Luther, 126.
 Parkes, J. T., 552.
 Parkinson, A. C., 611.
 Parkinson, J. B., 699.
 Parkinson, Daniel M., 115, 120, 121, 123, 194, 129.
 Parks, Rufus, 129.
 Parmalee, Thomas, 123, 124.
 Parsons, Chatfield H., 129.
 Parsons, F. E., 186.
 Parsons, Jonathan, 125.
 Patch, Horace D., 128, 129.
 Patton, W. H., 599, 616, 617.
 Paul, Geo. H., 133.
 Paulus, Chris., 463.
 Peabody, G. F., 603.
 Peck, George W., 131, 185.
 Pentony, Patrick, 30, 130.
 Perot, Nicholas, 109, 110, 111.
 Perkins, Lieut., 113.
 Peterson, Atley, 133.
 Peterson, Sewell A., 132, 595, 596, 602.
 Pettibone, Chas. A., 186, 605.
 Pettit, Milton H., 131.
 Phelps, Chauncey M., 127, 128.
 Phelps, Noah, 125, 129.
 Phillips, A. J., 611.
 Phillips, F. S., 599.
 Pickard, Jos. ab L., 133.
 Pierce, Joseph S., 129.
 Pinney, S. U., 134, 512, 601, 637.
 Platt, Alonzo, 125.
 Plumer, D. L., 496.
 Pole, Charles, 126, 128.
 Pontiac, —, 112.
 Porth, Geo. W., 185.
 Potter, John F., 191.
 Potter, R. L. D., 118.
 Pound, Thaddeus C., 131, 132, 196.
 Pratt, A. R., 461.
 Pratt, Geo. W., 542.
 Pratt, J. H., 496.
 Prentiss, Theodore, 30, 129, 130.
 Prentiss, Wm. A., 121, 124, 133.
 Price, Glendown M., 125.
 Price, H. H., 192.
 Price, Jno., Jr., 600.
 Price, William T., 190, 192.
 Pritchett, K., 494.
 Priestly, Mary W., 699.
 Proudfit, Frank F., 609.
 Pulcifer, D. H., 186.
 Pulling, D. J., 135.
 Purcell, T. M., 596.

Q.

Quigley, Patrick, 120, 121.

R.

Radisson, Sieur, 109.
 Ramsey, Alexander D., 30, 130.
 Ramsey, William H., 133.

Rand, H. H., 466.
 Randall, Alexander W., 116, 117, 129, 131, 135.
 Rankin, Aaron, 129.
 Rankin, Joseph, 192.
 Ratchiff, Geo., 463.
 Ray, Adam E., 124, 123, 134, 125.
 Raymond, Elisha, 127.
 Ream, Robert L., 135.
 Red Bird, 114.
 Reed, Curtis, 126.
 Reed, Frank, 542.
 Reed, George, 128, 129.
 Reed, Harrison, 30, 130.
 Reed, Wm., Jr., 595.
 Reeve, J. T., 602.
 Reid, Thomas B., 186.
 Renault, Francis, 111.
 Rauschlein, Francis, 607.
 Roymert, James D., 33, 130.
 Reynolds, Eli, 123.
 Reynolds, John, 120, 121.
 Richardson, Wm., 30, 127, 132.
 Richter, R. G., 604.
 Riley, E. F., 496.
 Ritch, Wm. G., 190.
 Rixford, Bradford, 190.
 Roberts, R. N., 533.
 Robertson, Capt., 112.
 Robinson, C. D., 132, 395.
 Rockwell, John S., 125, 121.
 Roessler, O. F., 461.
 Rogan, Patrick, 129.
 Rogers, A. J., 615.
 Rogers, B. T., 190.
 Rogers, E. M., 186.
 Rogers, Wm. C., 186.
 Root, Eleazer, 30, 120, 132.
 Root, Wilbur M., 131.
 Rosch, John, 603.
 Rossman, G. P., 463.
 Roullette, Joseph, 113.
 Roundtree, John Hawkins, 30, 115, 121, 122,
 123, 124, 125, 126, 130.
 Rutlee, Francis M., 123.
 Rublee, Horace, 496.
 Ruch, John, 190.
 Rugee, John, 190.
 Rusk, Jeremiah M., 118, 131, 133, 192.
 Rusk, L. J., 601.
 Russell, Mrs. C. J., 531.
 Russell, E. F., 463.
 Ryan, Edward G., 118, 129, 134.
 Ryan, George W., 131.

S.

St. Cosmos, Father, 111.
 St. Claire, Lieut. Gov., 112.
 Sackett, G. E., 608.
 Sakomon, Edward, 131.
 Sanborn, A. L., 601.
 Sanders, Horace T., 30, 130.
 Sanger, Casper M., 130.
 Sauerhering, Edward, 193, 507, 653.
 Sawyer, Philetus, 191, 192.
 Sawyer, J. H., 532.
 Sayle, Geo. H., 597.
 Scagel, George, 30, 130.
 Schafar, Sam J., 135.
 Schilling, Robt., 461, 465.
 Schoeffler, Moritz, 30, 139.
 Schrank, Henry C., 604.
 Schwartz, Ernest, 561.
 Schwinn, Henry, 190.
 Scott, T. B., 625.

Seaman, W. H., 541, 542.
 Searinz, Edward, 133.
 Seaver, Lyman H., 129, 186.
 Secor, Theodore, 30, 130.
 Sexmith, R. F., 607.
 Seymour, Chas., 572.
 Shackelford, Barlow, 121, 122, 123.
 Shafter, James M., 184.
 Shanley, Thomas, 120, 121.
 Shaw, Geo. B., 193.
 Sheldon, John P., 124.
 Sheldon, Orson, 126.
 Sheldon, William B., 120, 121.
 Shepard, Gilbert, 463.
 Shepherd, William F., 123, 124.
 Sherwood, S. A., 461.
 Sherwood, J. W., 186.
 Sheshe, William, 122, 123, 126, 127.
 Sholes, Charles C., 120, 121, 122, 123, 184.
 Sholiner, F. W., 186.
 Siebecker, Robt. G., 135, 547.
 Sill, Elisha S., 124.
 Singer, Wm., 127.
 Skinner, Henry C., 122.
 Slaughter, George H., 126.
 Slaughter, William B., 119.
 Sloan, A. Scott, 132, 135, 191, 549.
 Sloan, Ithamar C., 191.
 Small, D. W., 135.
 Smeal, S. M., 461.
 Smith, Abram D., 116, 131.
 Smith, A. Hyatt, 119, 129, 609.
 Smith, A. J., 533.
 Smith, A. L., 141.
 Smith, E. G., 607.
 Smith, George B., 129, 132.
 Smith, George F., 120, 121.
 Smith, Henry, 192, 461.
 Smith, Jeremiah, Jr., 130, 121.
 Smith, J. M., 190.
 Smith, John B., 116, 141.
 Smith, John Y., 129.
 Smith, Nicholas, 463.
 Smith, O. R., 125.
 Smith, Sewall, 129.
 Smith, William E., 118, 131, 132, 184.
 Smith, William R., 126, 129, 132, 153.
 Smith, Winfield, 132.
 Snelling, C. I., 114.
 Snyder, Clarence, 517.
 Solberg, Charles B., 150.
 Somers, P. J., 123.
 Soper, Evander, 129.
 Spencer, F. W., 532.
 Spensely, C., 605.
 Spooner, John C., 191.
 Spooner, Philip L., Jr., 134.
 Spooner, Wyman, 131, 135, 184.
 Sprague, Ezra T., 135.
 Squires, Joel C., 133.
 Stanchfield, S. B., 141.
 Stark, Joshua, 601.
 Starks, Argalus W., 133.
 Starr, Elisha, 186.
 Steadman, Silas, 30, 130.
 Stearns, F. W., 461.
 Steele, Elijah, 129.
 Steensland, Halle, 635.
 Stieglar, Emil, 608.
 Stephenson, Isaac, 192.
 Sterling, Levi, 120, 121, 122, 123.
 Stevens, B. J., 496.
 Stevens, Orrin R., 121, 122, 123.
 Stevenson, F. M., 611.
 Stewart, Alexander, 193, 507, 600.
 Stewart, Alva, 135.
 Stewart, Frank M., 135.
 Stewart, John W., 127, 123.

Stockwell, T. S., 139.
 Story, Augustus, 122, 123.
 Stout, Nathaniel L., 136.
 Slow, Alexander W., 134.
 Street, Joseph H. D., 122, 123.
 Strong, Jesse, 114.
 Strong, Marshall M., 121, 122, 123, 126, 127, 129.
 Strong, Mosses M., 118, 119, 124, 125, 126, 129, 184, 494.
 Strong, R. M., 145.
 Stuffle, J. B., 658.
 Sullivan, Andrew, 127.
 Sullivan, Geo., 608.
 Sumner, Daniel H., 192.
 Sutherland, Daniel S., 122, 123.
 Sutherland, James, 123, 124.
 Sutherland, Thomas W., 119, 609.
 Swain, George G., 130.
 Sweet, Atanson, 120, 121.
 Swift, P. H., 698.

T.

Tainter, Andrew, 625.
 Tallmadge, Nathaniel P., 116, 117, 119.
 Tanner, H. B., 607.
 Tanner, K. W., 607.
 Tate Geo., E., 461.
 Taylor, David, 134, 135.
 Taylor, John, 134.
 Taylor, T. H., 608.
 Taylor, William R., 118, 131.
 Teas, George W., 123, 121.
 Teas, Joseph B., 120, 121.
 Tecumseh, 113.
 Temple, O. F., 190.
 Terry, John H., 120, 121.
 Thayer, Jesse B., 134.
 Thorn, H. C., 463, 464.
 Thomas, Griffith, 607.
 Thomas, John L. V., 185.
 Thomas, Ormsby H., 130, 192.
 Thomas, Salmon, 126, 128.
 Thomas, William H., 127, 128.
 Thompson, Jared, 127.
 Thompson, Thomas, 133.
 Thompson, Alexander M., 184, 186.
 Thorp, A. D., 186.
 Thwaites, R. G., 699.
 Timms, Ernst G., 132.
 Toland, Patrick, 129.
 Topping, Josiah, 129.
 Tripp, James, 134, 125.
 Trowbridge, John T., 125.
 Trowbridge, J. W., 125.
 True, Jno. M., 611.
 Tucker, F. T., 597.
 Turner, A. J., 138, 185.
 Turner, Harvey G., 30, 130.
 Turner, Henry J., 190.
 Turner, Joseph, 127, 128.
 Turner, Peter H., 129.
 Turner, W. J., 507.
 Tweedy, John H., 194, 129, 191.

U.

Ulrich, F. C., 608.
 Upham, Don A. J., 123, 124, 129.
 Upham, William H., 131, 125, 616, 661.
 Upton, Louise R., 496.

V.

Vall, C. G. S., 123.
 Valentine, Richard, 605.
 Van Brunt, D. C., 190.
 Vandercreek, Gilbert E., 595.
 Vanderpool, Abram, 30, 130.
 Van Hise, C. R., 615.
 Van Kueren, B. E., 463.
 Van Schuick, Isaac W., 192.
 Van Slyke, N. B., 494.
 Van Steenwyk, Gisbert, 133.
 Van Vliet, Peter, 125.
 Vasey, T. F., 463.
 Vaughn, Mrs. E., 625.
 Vaughn, William W., 190.
 Veeder, F. S., 463.
 Veruon, Ralph C., 598, 611.
 Vleau, Jacques, 113.
 Vilas, Joseph, 461.
 Vilas, William F., 191, 554, 657.
 Vineyard, James R., 116, 120, 121, 122, 123, 194, 125.
 Vineyard, Miles M., 123.
 Virginia, Noah H., 128.
 Vliet, Garret, 129.
 Vou Baumbach, Ernst, 633.

W.

Waggoner, J. H., 185.
 Wallace, A. J., 598.
 Wakeley, Eleazer, 128.
 Wakeley, Solmous, 129.
 Walker, George H., 125, 126.
 Walker, Isaac F., 116.
 Walker, W. A., 461.
 Wall, E. C., 461, 464.
 Walmsey, Mary, 496.
 Walworth, George, 128.
 Ward, Joseph, 30, 130.
 Warden, Allen, 30, 130, 190.
 Warner, Hans R., 132, 142.
 Warren, J. H., 185.
 Washburn, Cadwallader C., 118, 131, 191, 192, 494, 625.
 Washburn, G. W., 135.
 Watrous, J. A., 533.
 Wattawa, John, 190, 461.
 Weatherby, George E., 190.
 Weatherby, L. P., 135.
 Webb, Charles M., 135, 646.
 Webb, William C., 185.
 Webster, Daniel, 185.
 Weeks, T. D., 190.
 Wehrer, Frank, 461.
 Welch, Chas. H., 552.
 Wells, Daniel, Jr., 121, 122, 123, 191.
 Wells, Heratio N., 119, 122, 123, 127, 128.
 Wells, Oliver E., 135.
 Wells, Owen A., 133.
 Wentworth, J. T., 135.
 Wertheimer, H., 608.
 West, W. A., 605.
 Wheeler, Cornelius, 534.
 Wheeler, Edwin, 135.
 Wheeler, Ezra, 191.
 Wheeler, George F., 132.
 Wheeler, Loring, 130, 121.
 Wheeler, William A., 30, 137, 130.
 Whelan, Patrick, 186.
 Whistler, Major, 114.
 White, Joshua L., 129.
 White, Lemuel, 125.

-
- | | |
|---|--|
| <p>White, Philo, 127, 128, 190.
 Whitesides, Ninian E., 127, 128, 129, 184.
 Whitford, William C., 183.
 Whitney, J. F., 599.
 Whitney, D. M., 123.
 Whitney, N. O., 700.
 Whiton, Edward V., 30, 122, 123, 124, 125,
 126, 130, 131.
 Wigman, J. H., 512.
 Wilcox, Alonzo, 186.
 Wilcox, C. G., 611.
 Wilcox, Randall, 123, 126.
 Willard Victor M., 129.
 Williams, Bille, 190.
 Williams, Chas. F., 599.
 Williams, Charles G., 120, 192.
 Williams, J. J., 625.
 Williams, John K., 183.
 Williams, Nelson, 186.
 Williston Geo. H., 124.
 Wilson, Alexander, 132.
 Wilson George, 121, 122.
 Wilson, Jo-1 F., 124.
 Wilson, Richard F., 190.
 Wilter, J. D., 625.
 Winans, John, 192, 494.
 Wing, Isaac H., 403.
 Wingale, U. O. B., 602.
 Winslow, Jared G., 127.
 Winslow, John B., 134, 135, 542, 601, 607.
 Winsow, Rush, 496.</p> | <p>Wolcott, Hubert, 186.
 Wolfe, Gen., 112.
 Wollaege, Gustave, 190.
 Wood, Uriah, 127.
 Woodard, L., 461.
 Woodnorth, J. H., 533.
 Woodward, G. M., 192, 601.
 Woolford, T. H., 552.
 Wooster, Julius, 126.
 Wright, A. O., 533.
 Wright, Hiram A., 182.
 Wylie, Geo., 611.
 Wyman, Egbert, 598.
 Wyman, Orvus B., 135, 546.</p> <p style="text-align: center;">Y.</p> <p>Yahr, F. T., 190.
 Youmans, C. A., 611.
 Young, E. W., 185.</p> <p style="text-align: center;">Z.</p> <p>Zillmer, Theo., 463.
 Zwietusch, Oscar B., 599, 616.</p> |
|---|--|
-

GENERAL INDEX.

See table of contents.....	front
See index of names, pages.....	713-723

A.	Page.	Page.	
ABSENCE , not allowed without leave.....	41	ALLOTMENT FUND	374
provision in case of.....	41	AMENDMENTS , proceedings in relation to,	38-59
leave to be obtained, senate rule 9.....	88	to bills, etc.....	38-59
assembly rule 3.....	93	to U. S. constitution, how made, sec. 1,	8
committees not to be, without leave,	92	art. 5, U. S. con.....	8
senate rule 45.....	92	to state constitution, how made, sec. 1,	23
assembly rule 25.....	95	art. 12, state con.....	23
ACADEMIES , portion of income of school	95	<i>The following amendments to state</i>	31-33
fund applied to support of (sub. 2)	22	<i>Constitution have been ratified</i>	31-33
sec. 2, art. 10, state con.....	22	Appropriations , to be made before the	33
colleges, etc., list of.....	629	payment of money, sec. 2, art. 8.....	33
ACADEMY of Sciences, Arts and Letters..	615	none to be made except in certain	31
ACCOUNTS , to be verified, joint rule 22....	101	cases, sec. 2, art. 8.....	31
papers relating to, joint rule 22....	104	<i>Assemblies</i> , chosen biennially, sec. 4,	51
ACTS , records and judicial proceedings of	7	art. 4.....	51
each state entitled to faith and	7	Biennial election , to begin, sec. 1,	33
credit in other states, sec. 1, art. 4,	7	art. 13.....	33
U. S. con.....	7	Circuit court clerks , office of, author-	32
ACTIONS , to be continued as if no change	24	ized, sec. 12, art. 7.....	32
in government, sec. 1, art. 14, state	24	how chosen and term of office, sec.	32
con.....	24	12, art. 7.....	32
ACCUSED , right of, to be heard, etc., sec.	13	Compensation of members of the leg-	31
7, art. 1, state con.....	13	islature, sec. 11, art. 4.....	31
ADDRESSES , how presented.....	42	of governor, sec. 5, art. 5.....	32
ADVERSE , question discussed.....	65	of lieutenant governor, sec. 9, art. 5....	32
effect of a vote to.....	66	County officers , how and when chosen,	32
should be submitted to conference be-	66	and term of office, sec. 4, art. 6....	32
fore vote to.....	66	vacancies, how filled, sec. 4, art. 6....	32
ADJOURNMENT , motion for, cannot be	69	may be removed by governor, sec. 4,	32
amended.....	69	art. 6.....	32
rules and regulations in respect to.....	69	Criminal offense , no person held to an-	31
a question is removed by.....	69	swer without process of law, sec.	31
of the session, all unfinished business	70	8, art. 1.....	31
falls.....	70	not to be put twice in jeopardy for	31
of the session, modes and manner dis-	69-70	same, sec. 8, art. 1.....	31
cussed.....	69-70	not to be compelled to be a witness	31
to be declared by the speaker.....	70	against self in, sec. 8, art. 1.....	31
for more than three days by concur-	69	all persons liable before conviction,	31
rent votes.....	69	sec. 8, art. 1.....	31
provision for, disagreement respecting	70	Electors , qualifications required, sec. 1,	31
effect of, on business pending.....	70	art. 3.....	31
motion for, when, senate rule 27.....	90	Governor , salary changed.....	32
both houses to agree, sec. 10, art. 4,	16	Habeas corpus , writ of, not to be sus-	31
state con.....	16	pended unless in cases of rebellion	31
assembly rule 52.....	93	or invasion, sec. 8, art. 1.....	31
not in order for more than three days,	93	Legislature shall meet biennially, sec.	31
joint rule 27.....	104	11, art. 4.....	31
ADJUTANT GENERAL'S department.....	599	Local and special legislation , prohib-	32
aides to commander-in-chief.....	616	ited in certain cases, sec. 31, art. 4....	32
ADMISSION of states and territories, date	435	Municipal indebtedness , beyond 5	33
of, into Union, and how formed....	435	per centum prohibited, sec. 3,	33
AGRICULTURAL College Fund.....	370	art. 11.....	33
income.....	371	Perquisites , none except salary to	31
state society.....	611	members of legislature, sec. 21,	31
list of societies with officers in state,	630-637	art. 4.....	31
aid to, in 1895.....	630-637	Political year , to begin when, sec. 1,	33
ALIENS to possess and enjoy property	14	art. 13.....	33
same as citizens, sec. 15, art. 1,	14	elections, when held, sec. 1, art. 13....	33
state con.....	14	Salary (see Compensation),	33
		Senate districts, how formed and num-	21
		bered, sec. 3, art. 4.....	21

AMENDMENTS—Continued.	Page.	APPORTIONMENT—Continued.	Page.
<i>Senators</i> , how chosen and when, sec. 5, art. 4	31	of senate and assembly, 1892	702
<i>Sheriffs</i> , how elected and term of office, sec. 4, art. 6	32	APPROPRIATION , made by resolution	49
to hold no other office and ineligible next term, sec. 4, art. 6	32	APPROPRIATIONS , bills for, to be read at length, assembly rule 43	97
Suffrage , who are entitled to, sec. 1, art. 3	31	papers relating to, to be preserved, joint rule 22	104
Supreme court , number of judges increased, sec. 4, art. 7	32	by law, sec. 9, art. 1, U. S. con.	5
chief justice, who to be, sec. 4, art. 7	33	for army not to exceed two years, sec. 8, art. 1, U. S. con.	5
clerk, how appointed, sec. 12, art. 7	32	to be made before the payment of money, sec. 2, art. 8, state con.	33
Voters , who are qualified, art. 3	31	none to be made except in certain cases	33
what qualifications necessary, sec. 1, art. 3	31	permanent, 1869, 18.4	367
registration of, may be required, sec. 1, art. 3	31	to various charitable and penal institutions, 1894, with balances on hand September 30, 1891	368-375
how to be reported	51-52	AREA , states and territories	434
To bills, etc., as in Jefferson's Manual, fall of recommitment	52	foreign countries	476-477
in third degree not admissible	56	ARREST , definition of privilege from	37-40
discussion of the nature and coherence of	58-59	privilege from, terminates with the session	37
speaker cannot refuse to receive because inconsistent	58	ARMIES , congress to raise and support, sec. 8, art. 1, U. S. con.	5
may totally change the subject	58	ARMS , right of people to bear and keep	9
if House refuse to strike out a paragraph it cannot be amended	58	ARTS AND SCIENCES , to be promoted, sec. 8, art. 1, U. S. con.	5
a new bill may be engrated on another	58	academy of	615
mode of procedure on, between the Houses	52	ASSAULTS and affrays in the House , how settled	47
made in the committee [of the whole fall on reference	52	ASSEMBLY , people may (Amend 1)	9
proposed, inconsistent with one adopted, may be put	53	ASSEMBLY , hour for meeting, assembly rule 1	93
may be amended prior to adoption, but not after	58	journal to be printed, assembly rule 32	96
proposed, by striking out, and lost, cannot be amended	58	roll to be called, assembly rule 2	93
not identical to one lost, may be proposed	58	rules for government of	93-101
by insert, how far liable for further	50	number of members of, sec. 2, art. 4, state con'	15
may be read, senate rule 31	59	when and how chosen, sec. 4, art. 4, state con	16
on the third reading, how made senate rule 41	91	districts, how to be bounded, sec. 4, art. 1, state con	16
assembly rule 89	101	state divided into, sec. 19, art. 11, state con	26
by substitute, how made, senate rule 52	92	biographical sketches of, 1895	673-695
"dead head" prohibited, assembly rule 30	96	statistical list of members, 1895	640-642
joint rule 15	103	employes for 1895	632-638
not german, prohibited, assembly rule 31	96	standing committees for 1895	647-648
in committee of the whole, senate rule 34	91	alphabetical list of members with their committees	644-645
assembly rule 81	100	joint committees of	649
when to be read, assembly rule 86	100	diagram of chamber	Front.
either house may amend, joint rule 15	103	district map of apportionment	Back
ANIMALS , number of, by counties	467	speakers of	184
APPEALS , U. S. circuit court of	539	clerks of	185
APPOINTMENTS , to be made by the president, sec. 2, art. 2, U. S. con	6	newspaper reporters of	Diagram.
same by governor, vacancies, sec. 9, art. 7	30	sergeant at arms of	186
APPORTIONMENT of representatives in congress, sec. 2, art. 2, U. S. con.	3	the various territorial	120-128
of senators and members of assembly, sec. 3, art. 4, state con.	15	ASSEMBLYMEN to be chosen biennially, sec. 4, art. 4, state con.	31
first of senators and members of assembly, sec. 12, art. 11, state con.	26	1848 to 1893 inclusive	144-183
by congressional, assembly and senatorial districts	702	list of, for 1895, statistical	640-642
same (see map)	Back.	vote for, by districts, with pluralities, 1894	353-362
of congressal in by states, with basis of population, act of congress, 1891	569	ASSESSMENT of property by state board	440-441
of representatives, 1891	702	of leading cities, 1894	443
		valuation of states and territories, 1880-1890	444-445
		rolls, abstract of, 1894	467
		valuation of real and personal property by counties, 1894	475
		ASSOCIATE JUSTICES of supreme court	542
		list of the	134
		governor may fill vacancies in office of, art. 7, sec. 9, state con.	20

	Page.		Page
ASYLUMS, for insane, county.....	519	BILLS for raising revenue shall originate	
cost per capita in.....	520	in the House of Representatives.....	4
ATTAINER , bill of, prohibited, sec. 9,	5	sec. 7, art. 1, U. S. con.....	4
art. 1, U. S. con.....	5	before they become laws shall pass	
prohibited to the states, sec. 10, art. 1,		both houses and be approved by	
U. S. con.....	5	the president; or if disapproved,	
of treason, shall not work corruption		shall be passed by two-thirds of	
of blood or forfeiture, except dur-		each house, sec. 7, art. 1, U. S.	
ing the life of the person attainted,		con.....	4
sec. 3, art. 3, U. S. con.....	7	not returned in ten days, to be laws	
no bill of, to be passed, sec. 12, art. 1,		when, sec. 7, art. 1, U. S. con.....	4
state con.....	14	not to embrace more than one subject,	
of treason, shall not work corruption		sec. 18, art. 4, state con.....	16
of blood, sec. 12, art. 1, state con.....	14	may originate in either house, sec. 19,	
ATTORNEY , suitors may prosecute and		art. 4, state con.....	16
defend by, or in person, sec. 20,		action of the governor on, sec. 10, art.	
art. 7, state con.....	21	5, state con.....	18
ATTORNEY GENERAL , election of and term		if vetoed, how to proceed, sec. 10, art.	
of office, sec. 1, art. 6, state con.....	18	5, state con.....	18
to be one of school land commission-		when become a law without govern-	
ers, sec. 7, art. 10, state con.....	23	or's signature, sec. 10, art. 5, state	
vote for, 1891.....	345-348	con.....	18
department, organization of.....	597	engrossed, must not be looked into.....	45
biographical sketch of.....	662	to be fairly written or speaker may re-	
list of, Wisconsin territory.....	119	fuse them.....	49
state.....	132	reports on fall, if recommitted.....	52
ATTORNEYS , district, in the state.....	631	a particular clause may be commit-	
when and how chosen and term of		ted.....	52
office, sec. 4, art. 6, state con.....	18	amendments to, how proceeded with.....	52
U. S. District, list of, Wisconsin terri-		amendments fail if referred to com-	
tory.....	119	mittee.....	52
state.....	542	proceedings on second reading.....	53
AUDITOR , secretary of state to be, sec. 2,		time for attacking or opposing.....	53
art. 6, state con.....	19	what constitutes possession.....	54
AUSTRALIAN BALLOT , states using.....	450-453	one bill may be engrafted on other.....	59
AYES AND NOES , how questions are de-		one house may pass with blanks to be	
termined by.....	63	filled in the other.....	59
no member to vote if not present.....	64	on third reading, committee on, as-	
to be called, senate rule 48.....	92	sembly rule 26.....	95
assembly rule 59.....	98	on third reading, forms observed.....	61
absentees to be recorded, assembly		may be committed.....	62
rule 59.....	98	amended by riders.....	62
speaker to vote, assembly rule 13.....	94	blanks filled.....	62
		cannot be altered after passage.....	62
		new, concerning their introduction.....	49
		to receive three readings, etc.....	49
		how brought in on notice and leave.....	49
		force in introducing.....	49
		not amended at first reading.....	49
		proceedings on the second reading.....	50
		how and to whom committed.....	50-51
		shall be read twice before commit-	
		ment.....	50
		not to be referred to avowed oppon-	
		ents.....	50
		referred, may be delivered to any of	
		the committee.....	50
		amendments between the houses.....	50
		mode of proceeding.....	65-66
		by whom to be taken from house to	
		house.....	67
		may be specially commended to notice	
		of the other house.....	68
		general process in passing.....	79-80
		how acted upon in committee of the	
		whole.....	81-82
		to hasten passage of.....	80
		titles of.....	82
		report of committee on, forms used.....	83
		enacting clause of, form required.....	83
		rejected, course to be pursued.....	68
		if one house neglects a bill, the other	
		may re- mind of it.....	68
		how to be enrolled, signed and pre-	
		sent to the president.....	68
		amendments cannot be receded from	
		or insisted on, by the amending	
		house with a further amendment.....	66

B.

BAIL , excessive, not required, amend-		10
ments to U. S. con., art. 8.....		13
sec. 6, art. 1, state con.....		13
all persons bailable before conviction,		18
etc., sec. 8, art. 1, state con.....		18
BALLOT , Australian, states using.....	450-453	
BANKRUPTCY LAWS to be uniform, sec. 3,		5
art. 1, U. S. con.....		133
BANK CONTROLLERS , list of.....		276-382
BANKS , state, condition of, January 1,		384-391
1894.....		23
same, July 2, 1894.....		23
BANKS AND BANKING ASSOCIATIONS , how		23
may be incorporated, sec. 5, art. 11,		23
state con.....		23
how vote to be submitted to the peo-		23
ple, sec. 5, art. 11, state con.....		601
BAR , board of examiners for admission		613
to.....		15
BEEKEEPERS ASSOCIATION , Wisconsin.....		33
BETTING on election to disqualify an		31
elector, sec. 6, art. 3, state con.....		31
BIENNIAL ELECTION , to begin when, sec.		31
1, art. 13.....		31
BIENNIAL SESSIONS of legislature, sec. 11,		31
art. 4.....		31
BIENNIALY , assemblymen chosen, sec.		31
4, art. 4.....		31

BILLS—Continued.

or resolution when reported by committee, assembly rule 86	100
amendment to an amendment has precedence over a motion to agree or disagree	66
amendment to amendments, how far admissible	60
proceedings upon, in committee of the whole, etc.	62
titles, when made	64
reconsideration, when and how the question may be moved	64
reconsideration, effect of a vote for	64
rejected, relating to their being brought in during the same session	65
originating in one house, rejected in the other, may be renewed in the rejecting house	65
expedient for remedying omissions in mode of proceeding, when founded on facts requiring an explanation, effect of a vote to insist or adhere	65
conference upon at what stages and by whom asked	66
papers relating to, where left	67
enrolling	68
proceeding, when disapproved	68
not returned in ten days, to be laws, unless an adjournment intervene	68
resolutions and memorials, how introduced, senate rule 35	91
assembly rule 36	96
first and second reading, assembly rule 38	97
to be endorsed, senate rule 35	91
assembly rule 37	96
to be considered in committee of the whole, assembly rule 46	97
to be printed, number of, senate rule 39	97
assembly rule 41	97
to receive three readings, senate rule 36	91
assembly rule 44	97
re-commitment, assembly rule 90	161
to be committed at pleasure, assembly rule 62	98
"dead head" prohibited, assembly rule 30	96
joint rule 15	103
appropriating money, assembly rule 43	97
engrossment of, senate rule 40	91
senate rule 42	91
assembly rule 27	95
assembly rule 87	100
clerical errors may be corrected, assembly rule 80	100
report on enrolled, assembly rule 28	95
and resolutions recalled from governor, when may be acted on, rule 96	101
examination of enrolled, joint rule 17	103
enrolled, to be signed, joint rule 18	103
to be presented to the governor, joint rule 19	103
resolutions to take the same course as, joint rule 30	103
form of title prescribed, joint rule 12	102-103
title to be recited in, assembly rule 24	95
when rejected, notice to be given, joint rule 4	102
not to be brought in again without leave, joint rule 5	102
papers to accompany, joint rule 6	102
reading of, assembly rule 42	97
to be read by sections, assembly rule 79	100

BIOGRAPHICAL SKETCHES, United States senators 657

representatives in congress 658-660

state officers 631-661

BIOGRAPHICAL SKETCHES—Continued.

state senators	664-672
assemblymen	673-695
officers of the legislature	695-696
justices of supreme court	697-698
heads of instructional force of university	699-701

BLANKS, longest time and largest sum first put 56

bills may be passed with, and filed in

other house	59
may be filed in engrossed bills	62
construction of rule in filing	59

BLIND, school for education of 525

BOARD OF CONTROL 517

duties of 518

institutions under supervision of 517

institutions, inspected by 517

number of insane under public care 519

amount received from counties for care of chronic insane 519

weekly cost per capita for care of 520

BOARD OF DENTAL EXAMINERS 604

BOARD OF EXAMINERS FOR ADMISSION TO THE BAR 601

BOARD OF HEALTH AND VITAL STATISTICS 602

BOARD OF PHARMACY 603

BONDS, official, executed under territorial government, to remain valid, sec. 4, article 14, state con. 25

BORROW MONEY, congress may, sec. 8, art. 1, U. S. con. 4

BOUNDARIES of state, sec. 1, art. 2, state con. 14

BOYS, industrial school for 527

BRIBERY (Randall and Whitney's case), breach of privilege 38

BUREAU OF LABOR STATISTICS 598

BUSINESS, order of, in senate 44-45

a settled order in its arrangement useful 44

C.

CALL OF THE HOUSE, when and how made,

senate rule 34	90
assembly rule 67	99
assembly rule 77	100
duties of the sergeant-at-arms under	
assembly rule 69	99
Duties of clerk under, assembly rule 70	99
proceedings in case of	41
no business to be transacted, assembly rule 71	99
when at an end, assembly rules 73-73	99

CAPITALS, of foreign countries 476

of various states and territories 578-594

CAPITATION TAX, apportionment of, sec. 9, art. 1, U. S. con. 5

CAPITOL, description of 494

CENSUS (see POPULATION) of state, 1886-1890, by counties 436

by towns, villages and wards, with election statistics 212

eleventh U. S., 1890, by counties, towns, cities, etc. 479

of U. S., made every 10 years, sec. 2, art. 1, U. S. con. 3

of state, sec. 3, art. 4, state con. 15

population of states and territories, 1841-1890 433

area of states and territories, 1890 434

population of Wisconsin by counties with color, sex, etc., 1890 438-439

Page.	Page.
CENSUS—Continued.	
Population of Wisconsin 1880, 1890, showing increase	442
pop. lation of Wisconsin by school ages 1890	443
population of leading cities	443
bureau of statistics	598
statistics, school	621-623
foreign born population	635
CENTRAL COMMITTEES, state	461-463
by states, chairman of	461-465
CERTIFICATES OF STATE DEBT, when may be issued, sec. 9, art. 8, state con.	21
CHAIRMAN, of committees, elected	42
of committee of the whole may be elected	43
CHAIRMEN of the various state central committees	464
CHALLENGE, breach of privilege	38
CHANGE OF VOTE, right to	64
CHARITABLE, Penal and Reformatory institutions (see state institutions)	517
appropriations to	368-375
CLERK CLERK, election of, senate rule 11	88
assembly rule 14	94
his general duties, senate rule 11	88
assembly rule 14	94
no person to remain at table of, senate rule 20	89
assembly rule 66	99
papers not to be taken away from the table of, senate rule 11	88
assembly rule 14	94
may appoint assistants, assembly rule 15	94
may correct certain errors, assembly rule 16	94
to sign acts, assembly rule 17	94
general duties, discussed	77-78
CHIEF CLERKS of legislatures since 1848	185
CHIEF JUSTICE, one of the justices of the supreme court shall be, sec. 7, art. 7, state con.	19, 33
CHILDREN, SCHOOL, number in state	621-623
CHRONIC ISSUES, amounts received by counties for care of, 1880-1894	519
weekly cost per capita for care of	520
CIRCUIT COURTS of the United States	539
of appeals	539
of Wisconsin, with terms	543-551
clerks of	632
reporters of, Wisconsin	552
commissioners of, Wisconsin	533-556
commissioners of U. S.	557
CIRCUIT JUDGES, to be judges of the supreme court, sec. 4, art. 7, state con.	19
to be elected for each circuit and to reside therein, sec. 7, art. 7, state con.	19
one of to be designated as chief justice, sec. 7, art. 7, state con.	19
to be classified, sec. 7, art. 7, state con.	19
vacancy, how filled, sec. 9, art. 7, state con.	20
not to be elected within thirty days of a general election, sec. 9, art. 7, state con.	20
salary of, sec. 10, art. 7, state con.	20
not to receive fees or hold any other office, sec. 10, art. 7, state con.	20
who eligible, sec. 10, art. 7, state con.	20
may hold courts for each other, sec. 11, art. 7, state con.	20
may be removed from office, and how, sec. 13, art. 7, state con.	20
official vote on, in 2d, 5th, 6th, 11th, 12th, 13th and 15th circuits	350
list of, with circuits, 1853-1893	355
of U. S.	539
CIRCUITS, JUDICIAL, United States, with list of judges	539
state, map of circuits	Back
CITIES, legislature to organize and restrict powers of, sec. 3, art. 9, state con.	23
principals of high schools of	627
school superintendents of	626
number of school children in, teachers required, etc.	622
population of leading, with assessed valuation	443
CITIZENS AND ALIENS equal as to possession and enjoyment of property, sec. 13, art. 1, state con.	14
of each state shall be entitled to the privileges and immunities of citizens in the several states, sec. 2, art. 4, U. S. con.	7
who are, 14th amendment to the U. S. con.	10
CIVIL ACTIONS, to be continued as if no change in government, sec. 1, art. 14, state con.	24
CLAIMS, accounts to be verified, joint rule 22	104
papers relating to, to be preserved, joint rule 23	104
of the United States, or of the several states, not to be prejudiced by any construction of the constitution, sec. 3, art. 4, U. S. con.	8
U. S. court, with list of judges.	649
joint committee on	649
CLERK, puts the question before election of speaker	42
to read standing	53
may correct his errors	67
CLERKS, county, list of	632
CLERKS OF SUPREME COURT, list of Wisconsin territory	119
list of, state	134
to be appointed by court, sec. 12, art. 7, state con.	20
CLERKS OF CIRCUIT COURTS, to be chosen in each county, sec. 12, art. 7, state con.	20
if vacancy, judge to appoint, sec. 12, art. 7, state con.	20
to take oath and give security, sec. 12, art. 7, state con.	32
elected by the people	32
list of, by counties	632
CLERKS OF LEGISLATURE, list of the duties and compensation	77-78
COINS, congress to fix value of foreign, sec. 8, art. 1, U. S. con.	5
COLLECTORS, of internal revenue in Wisconsin	558
COLLEGES, may be connected with university, sec. 6, art. 10, state con.	23
academies, etc., list of	629
COLUMBIA AND SAUK COUNTY INDEMNITY FUND	374
COMMANDER IN CHIEF, governor to be, sec. 4, art. 5, state con.	17
staff of	616
president to be, sec. 2, art. 2, U. S. con.	6
COMMERCE, congress to regulate, sec. 8, art. 1, U. S. con.	5
regulations respecting, sec. 9, art. 1, U. S. con.	5
COMMISSIONER OF INSURANCE, see Insurance Commissioner	597
COMMISSIONERS, to revise and simplify rules of practice, to be appointed, sec. 22, art. 7, state con.	21

COMMISSIONERS—Continued.	Page
of school and university lands, who to constitute board of, sec. 7, art. 10, state con.	21
to take security on land sold, sec. 8, art. 10, state con.	23
to execute conveyances, sec. 8, art. 10, state con.	23
may withhold lands from sale, sec. 8, art. 10, state con.	23
shall invest school and university funds, sec. 7, art. 10, state con.	23
of immigration, list of.	133
insurance, list of.	134
vote on, 1891.	346-348
biographical sketch of.	663
railroad, list of.	133
vote on, 1894.	346-348
biographical sketch of.	662
state prison, list of.	133
of dairy and food.	606
of fisheries.	605
circuit court, state.	553-556
court, U. S.	557
COMMISSIONS, to be granted by the president, sec. 3, art. 2, U. S. con.	7
COMMITTEE OF THE WHOLE, explained and discussed.	81
great matters usually referred to.	43
power of, over a bill.	50
has entire control over a report committed.	20
dissolved by a report.	43, 51
how revised.	43, 51
may be discharged from instructions when may sit during recess.	70
effect of a reference to, when a bill has been amended in committee of.	53
may elect chairman.	43
if in great disorder, speaker may resume chair.	43
manner of doing business in, in senate.	52-53
proceedings in.	48, 50-51
irregularly dissolved.	43
can not adjourn.	43
report proceedings.	51
subjects which have passed through, may be referred to special.	52
particulars which attach to.	81
chairman of, senate rule 5.	87
assembly rule 78.	100
amendments in, senate rule 34.	91
rules of, senate rule 33.	91
assembly rule 82.	100
report of, assembly rule 84.	100
"dead hears" in, prohibited, assembly rule 30.	96
joint rule 15.	103
chairman, power of, to preserve order, assembly rule 83.	100
COMMITTEES, state central, of various political parties.	464-465
party, 1894.	460-463
of senate, for 1895.	640
of assembly, for 1895.	647-8
joint, for 1895.	649
list of members alphabetically arranged with.	643-645
how constituted, senate rule 13.	88
assembly rule 19.	95
joint rules.	102
not to be absent, senate rule 45.	92
assembly rule 25.	95
select, assembly rule 25.	95
majority and minority report of, senate rule 10.	88
to recite title in reports, assembly rule 24.	95
of conference, joint rule 10.	102

COMMITTEES—Continued.	Page.
on enrolled bills, may report at any time, senate rule 46.	92
assembly rule 29.	86
joint, senate rule 13.	96
assembly rule 31.	95
chairman of joint, joint rule 23.	104
can not inquire concerning their members.	43
must not sit when the house is in session.	43
may elect chairman.	43
manner of proceeding in.	42-43
members of the house may be present at their sittings.	50
can not reconsider and alter their own votes.	51
how shall report amendments.	51
can not sit in recess after congress has expired.	70
a member elect, not returned, may be appointed on.	33
standing.	49
forms and proceedings in.	42, 50
joint, how they act.	43
who shall compose.	50
how appointed in senate.	50
time and place for meeting of.	50
majority of, to constitute a quorum.	50
COMMON LAW, recognized and established, 7th amendment to U. S. con.	9
to continue part of the law of the state, sec. 13, art. 14, state con.	23
COMMON SCHOOLS (see "Schools," school census), sec. 3, art. 10, state con.	23
COMMUNICATIONS, confidential, to be kept secret.	76
COMPRESSION of members of legislature of governor, lieutenant governor and state officers.	505
of members of legislature, sec. 21, art. 4, state con.	16, 31
extra, never to be granted by legislature, sec. 26, art. 4, state con.	17, 31
of public officers, not to be increased or diminished, sec. 26, art. 4, state con.	17
of governor, sec. 5, art. 5, state con.	17, 32
of lieutenant governor, sec. 9, art. 5, state con.	18, 32
COMPTROLLERS, BANK, list of.	133
CONCILIATION, courts of, their powers, sec. 16, art. 7, state con.	20
CONFERENCES, common, to have two before vote to adhere.	66
can not alter anything upon which the houses have agreed.	66
discussion of the nature and occasion of.	66-67
report of, cannot be amended or altered.	67
papers left with conferees of houses agreeing to.	67
when, by which house, and at what stages to be asked.	67
CONGRESS, senators and representatives in, from Wisconsin since 1848.	191-193
delegates to, from Wisconsin territory.	191
members of 51th con.	564-567
biographical sketches of.	657-660
party divisions in 53rd and 54th.	568
same since 1857.	568
representation in, under 11th census.	569
ratio of representation in, since 1789.	569
apportionment of, act of congress, 1891.	569
vested with power, sec. 1, art. 1, U. S. con.	3
shall assemble once every year, sec. 4, art. 1, U. S. con.	4

WISCONSIN BLUE BOOK.

Congress—Continued.	Page.	Congress—Continued.	Page.
may alter the regulations of the state legislature concerning elections of senators and representatives, except as to place of choosing senators, sec. 4, art. 1, U. S. con.	4	of the United States, sec. 3, art. 4, U. S. con.	7
officers of government cannot be members of, sec. 6, art. 1, U. S. con.	4	president may convene and adjourn, in certain cases, sec. 3, art. 2, U. S. con.	7
may provide for cases of removal, death, etc., of president and vice-president, sec. 1, art. 2, U. S. con.	6	CONGRESSIONAL, Map of districts—see Back districts, sec. 10, art. 14, state con.	26
may determine the time of choosing electors of president and vice-president, sec. 1, art. 2, U. S. con.	6	districts, net of legislature 1891	702
may provide for appointment of inferior officers, sec. 2, art. 2, U. S. con.	6	vote in Wisconsin, 1894, by counties, towns, etc.	297-339
may establish courts inferior to the supreme court, sec. 1, art. 3, U. S. con.	7	vote at special in 4th congressional district, April 4, 1893	335
may declare the punishment of treason, sec. 3, art. 3, U. S. con.	7	basis of apportionment, act of congress, 1892	369
may prescribe the manner of proving the acts and records of each state, sec. 1, art. 4, U. S. con.	7	committees, democratic	460
to assent to the formation of new states, sec. 3, art. 4, U. S. con.	7	committees, republican	462
may propose amendment to the constitution, or call a convention, art. 5, U. S. con.	8	CONGRESSMEN, vote for, by congressional districts, by counties, towns, cities and election precincts, with summary	297-339
to lay and collect taxes, etc., sec. 8, art. 1, U. S. con.	4	first congressional district	297
to borrow money, sec. 8, art. 1, U. S. con.	4	second congressional district	301
to regulate commerce, sec. 8, art. 1, U. S. con.	5	third congressional district	304
to establish uniform laws of bankruptcy and naturalization, sec. 8, art. 1, U. S. con.	5	fourth congressional district	308
to coin money, to regulate the value of coin, and fix a standard of weights and measures, sec. 8, art. 1, U. S. con.	5	fourth special	335
to punish counterfeiting, sec. 8, art. 1, U. S. con.	5	fifth congressional district	309
to constitute tribunals inferior to the supreme court, sec. 8, art. 1, U. S. con.	5	sixth congressional district	311
to define and punish piracies, felonies on high seas, and offenses against the laws of nations, sec. 8, art. 1, U. S. con.	5	seventh congressional district	315
to establish post-offices and post roads, sec. 8, art. 1, U. S. con.	5	seventh special	326
to authorize patents to authors and inventors, sec. 8, art. 1, U. S. con.	5	eighth congressional district	319
to declare war, grant letters of marque, and make rules concerning captures, sec. 8, art. 1, U. S. con.	5	ninth congressional district	323
to raise and support armies, sec. 8, art. 1, U. S. con.	5	tenth congressional district	330
to provide and maintain a navy, sec. 8, art. 1, U. S. con.	5	CONSTITUTION OF UNITED STATES	3-8
to make rules for the government of the army and navy, sec. 8, art. 1, U. S. con.	5	amendments to	9-11
to call out the militia in certain cases, sec. 8, art. 1, U. S. con.	5	history of amendments to	12
to organize, arm and discipline militia, sec. 8, art. 1, U. S. con.	5	signers of	8
to exercise exclusive legislation over seat of government, sec. 8, art. 1, U. S. con.	5	laws and treaties, supreme law, art. 6, operative by the ratification of nine states, art. 7	8
to pass laws necessary to carry the enumerated powers into effect, sec. 8, art. 1, U. S. con.	5	CONSTITUTION OF WISCONSIN	13-30
to dispose of and make rules concerning the territory or other property	5	how amended, sec. 1, art. 12	23
		oath to support, by whom to be taken, sec. 28, art. 4	17
		copy of, to be forwarded to the president, sec. 8, art. 14, state con.	25
		when to be submitted for ratification or rejection, sec. 9, art. 14, state con.	25
		who entitled to vote for or against, sec. 9, art. 14, state con.	25
		preamble	13
		declaration of rights	13
		resolutions	29
		signers of	30
		amendments to	31-33
		CONSTITUTIONAL CONVENTIONS, 1846	129
		1847-8	130
		length of, and members	129-130
		CONSULAR SERVICE, Diplomatic and	571-577
		list of consuls, agents, etc., alphabetically arranged by countries and cities	572-577
		foreign, in Wisconsin	635
		CONTESTANTS OF SEATS, entitled to certain privileges, assembly rule 4	93
		CONTRACTS, no law impairing, sec. 10, art. 1, U. S. con.	5
		state not to pass law impairing obligations of, sec. 12, art. 11, state con.	14
		no member of the legislature or state officer to be interested in certain, sec. 25, art. 4, state con.	17
		CONVENTION, joint, proceedings in, joint rule 24	104
		CONVENTIONS, constitutional, of 1846-47-48	129-130
		sessions of	187

CONVENTIONS—Continued.	Page.	CRIMES—Continued.	Page.
for proposing amendments to constitution, sec. 1, art. 5, U. S. con.	8	how to be tried, sec. 2, art. 3, U. S. con.	7
CONVICTION , not to work corruption of blood, sec. 12, art. 1, state con.	14	no person to answer for, except when, sec. 8, art. 1, state con.	13, 31
CORONERS , list of, in Wisconsin	634	committed under territory, prosecuted under state, sec. 4, art. 14, state con.	25
when and how chosen, term of office, sec. 4, art. 6, state con.	18	CRIMINAL OFFENSE , no person held to answer without process of law, amendment to sec. 8, art. 1, state con.	31
CORPORATIONS , not to be created by special act except in certain cases, sec. 1, art. 11, state con.	23	not to be twice put in jeopardy for same, amendment to sec. 8, art. 1, state con.	31
banking, how may be incorporated, sec. 5, art. 11, state con.	23	not to be compelled to be a witness against self in amendment to sec. 8, art. 1, state con.	31
laws relating to, may be altered or repealed, sec. 1, art. 11, state con.	23	all persons bailable before conviction, sec. 4, art. 1, state con.	31
legislation to provide for incorporating village and to restrict their powers, sec. 3, art. 11, state con.	23	CRIMINAL PROSECUTIONS , proceedings in case, how carried on, sec. 2, art. 3, U. S. con.	7
COST of various state institutions.	530	same, sec. 17, art. 7, state con.	21
COUNSEL , may be heard on private bills and law points.	64	commenced under territorial government to be continued, sec. 4, art. 14, state con.	25
COUNT , of the house, may be called.	62-64	CUSTOMS , precedents and forms.	74-86
COUNTERFEITING , congress to provide for the punishment of, sec. 8, art. 1, U. S. con.	5		
COUNTRIES and towns, census by, 11th U. S.	479-499		
real estate and total valuation of all property (in 1894)	475		
to be but one system of government for, sec. 21, art. 4, state con.	17		
when not to be divided except by vote of the people, sec. 7, art. 13, state con.	24		
COUNTY OFFICERS	630-634		
probate office of, may be abolished, sec. 14, art. 7, state con.	20		
how and when elected, sec. 9, art. 13, state con.	34, 32		
vacancies in, how filled, sec. 4, art. 6, state con.	32		
may be removed by governor, sec. 4, art. 6, state con.	32		
supervisors, legislature may confer certain legislative powers upon boards, sec. 22, art. 4, state con.	16		
COUNTY SEATS , list of	630		
how to be removed, sec. 8, art. 13, state con.	24		
COURT , supreme, of United States	539		
its original and appellate jurisdiction, sec. 2, art. 3, U. S. con.	7		
list of judges with title, term of service, etc.	540		
claims (U. S.)	540		
district (U. S.)	541		
circuit (U. S.)	539		
of appeals (U. S.)	539		
district, U. S., for Wisconsin	542		
supreme, of Wisconsin	542		
justices, biographical sketches of 397-398			
circuit of Wisconsin, with terms	543-551		
clerks of	552		
reporters of	552		
commissioners, Wisconsin	553-556		
commissioners of U. S.	557		
powers vested in, sec. 2, art. 7, state con.	19		
inferior to the supreme court, may be ordained by congress, sec. 8, art. 1, U. S. con.	5		
inferior to the supreme court, may be ordained by congress, sec. 1, art. 3, U. S. con.	7		
of conciliation, sec. 16, art. 7, state con.	20		
COVERED , when members not to be.	47		
CRIMES , persons accused of, fleeing from justice, may be detained, sec. 2, art. 4, U. S. con.	7		
		D.	
		DAIRYMEN'S ASSOCIATION	611
		DAIRY and food commission	606
		DEAF, school for education of.	523
		DEBATE , no one to speak impertinently, superfluously or tediously.	46
		forms and propeties to be observed, the speaker not allowed to engage in, except on points of order.	45-47
		proceedings of the house not to be censured.	46
		personalities prohibited.	46
		motives not to be arraigned.	46
		violation of order in, to be suppressed by the speaker.	46
		disorderly words in, not noticed until the member has finished.	47
		disorderly words, when taken down.	47
		proceedings of the house not to be noticed in.	47
		members concerned or implicated by the subject ought to withdraw.	47
		when question is under, order of motions, assembly rule 52.	89
		how to address the presiding officer in, senate rule 16	98
		assembly rule 47	97
		speaking out of place prohibited, assembly rule 59.	97
		when two members rise, senate rule 18, assembly rule 48.	89, 97
		call to order while speaking, senate rule 17.	89
		assembly rule 49.	97
		not to speak more than twice, senate rule 19.	89
		assembly rule 50.	97
		DEBT , public, of U. S.	454
		of state.	385
		of nations.	449
		DEBTS , against the confederation to be valid, sec. 1, art. 6, U. S. con.	8
		no imprisonment for, sec. 16, art. 1, state con.	14
		public, when, how and for what purpose contracted, sec. 6, art. 8, state con.	21

	Page.
INSIST, question discussed.....	61
effect of vote to.....	61
INSPECTORS of illuminating oils, state	
supervisor of.....	607
and districts.....	607
INSTITUTIONS, state.....	493-535
general statement as to.....	493
(See state institutions)	
under charge of board of control.....	517
inspected by board of control.....	517
INSTRUCTION, public, state supt., list of 132-133	
INSURANCE COMMISSIONER.....	597
list of, since office created.....	134
vote, for 1894.....	346
biographical sketch of.....	693
INSURANCE DEPARTMENT, organization of.....	597
INTERNAL IMPROVEMENTS, not to contract	
debt for, sec. 10, art. 8, state con.....	22
state to sell lands granted in aid of	
(resolution).....	29
INTERNAL REVENUE (U. S.) districts in	
Wisconsin, and collector.....	558
INVESTIGATION, process and forms.....	83-84
J.	
JEFFERSON'S MANUAL.....	35-73
senate rule 53.....	92
assembly rule 97.....	101
joint rule 25.....	104
JERSEY BREEDERS.....	612
JOINT COMMITTEES, senate and assembly,	
1895.....	649
JOINT CONVENTIONS, proceedings in, joint	
rule 24.....	104
who to preside over, joint rule 24.....	104
who to act as clerk, joint rule 24.....	104
JOURNAL OF LEGISLATURE, to be pub-	
lished, sec. 10, art. 4, state con.....	16
shall be kept by each house.....	69
of each house to be published.....	69
shall show every vote.....	69
to contain a brief statement of every	
petition, paper, etc., presented.....	69
titles of bills and parts affected by	
amendments to be inserted in.....	69
what question to be entered on.....	69
a record in law.....	69
subject to examination.....	69
directions as to making up.....	69
either house may notice and inspect, of	
the other.....	69
how it may be amended.....	69
JUDGES, election, term of office, etc., sec.	
7, art. 7, state con.....	19
may be removed, sec. 13, art. 7, state	
con.....	20
when governor may appoint, sec. 9, art.	
7, state con.....	20
shall hold their office during good be-	
havior, sec. 1, art. 3, U. S. con.....	7
compensation of, sec. 1, art. 3, U. S.	
con.....	7
United States supreme.....	539
with term of service, etc.....	540
circuit.....	539
circuit court of appeals.....	539
of court of claims.....	540
district.....	511
for Wisconsin.....	542
supreme, of Wisconsin.....	542
territorial.....	119
circuit, of Wisconsin.....	543-551
county, list of.....	533

	Page.
JUDICIAL VOTE, associate justice, 1893.....	349
circuit judges, 2d, 5th, 6th, 11th, 13th	
13th and 15th circuits.....	350-351
JUDICIAL CIRCUITS, division of, sec. 5,	
art. 7, state con.....	19
limits may be altered, sec. 6, art. 7,	
state con.....	19
judge to be chosen from each, sec. 7,	
art. 7, state con.....	19
when judge may hold court in other,	
sec. 11, art. 7, state con.....	20
United States.....	539
Wisconsin, with terms.....	543-551
JUDICIAL OFFICERS, in relation to im-	
peachment of, sec. 1, art. 7, state	
con.....	18
JUDICIAL POWER, where vested, sec. 2,	
art. 7, state con.....	19
legislature may vest, in certain persons,	
sec. 23, art. 7, state con.....	21
vested in supreme courts and courts in-	
ferior, sec. 1, art. 3, U. S. con.....	7
of the judiciary, sec. 2, art. 3, U. S. con,	
restrictions as to suits against a state,	
11th amendment to U. S. con.....	10
JUDICIAL PROCEEDINGS, of each state are	
entitled to faith and credit in every	
state, sec. 1, art. 4, U. S. con.....	7
JUDICIAL TRIBUNALS, inferior to supreme	
court, may be created, sec. 8, art.	
1, U. S. con.....	5
JUDICIARY, U. S. supreme court.....	539-540
circuit court.....	539
court of appeals.....	539
court of claims.....	540
district courts.....	541
in Wisconsin.....	542
Wisconsin supreme court.....	542
circuit courts.....	543-556
JURY, right of trial by, and how waived,	
sec. 5, art. 1, state con.....	13
when may determine laws and facts,	
sec. 3, art. 1, state con.....	13
JURY TRIAL, secured and shall be held in	
the state where the crime shall have	
been committed, sec. 2, art. 3, U. S.	
con.....	7
further regulated, 6th amendment to	
U. S. con.....	9
secured in suits at common law where	
the value in controversy shall ex-	
ceed twenty dollars, 7th amend-	
ment to U. S. con.....	9
JUSTICE, how it shall be obtained, sec. 9,	
art. 1, state con.....	13
department of, U. S.....	563
JUSTICES OF THE PEACE, judicial powers	
vested in, term of office, sec. 15,	
art. 7, state con.....	20
JUSTICES OF THE SUPREME COURT, Wis-	
consin.....	119, 131, 542
of supreme court of U. S.....	539-540
vote on, 1893, and 1895.....	349
biographical sketches of.....	697-698

L.

LABOR STATISTICS, bureau of.....	598
LAND, tenure of, etc., sec. 14, art. 1, state	
con.....	14
title in territory to vest in state, sec. 2,	
art. 9, state con.....	22
no change of title, sec. 1, art. 14, state	
con.....	24
granted to state, how disposed of (res-	
olutions).....	29

Page.	LEGISLATURE—Continued.	Page.
	LANDS, school and university, how proceeds used, sec. 2, art. 10, state con.	28
	LARGEST persons guilty of, disfranchised, sec. 6, art. 3, state con.	15
	LARGEST SUM, question first put	56
	LAW, what is declared supreme, sec. 1, art. 6, U. S. con.	8
	common, recognized and established, 7th amendment to U. S. con.	9
	common, now in force, to continue, sec. 13, art. 14, state con.	28
	department of state government, organization of	597
	of university	502
	LAWYERS, president to see them faithfully executed, sec. 3, art. 2, U. S. con.	7
	ex-post facto, not to be passed, sec. 12, art. 1, state con.	14
	style of, sec. 17, art. 4, state con.	14
	not to be enacted except by bill, sec. 17, art. 4, state con.	16
	local, not to embrace but one subject, sec. 18, art. 4, state con.	16
	not in force, till published, sec. 21, art. 7, state con.	21
	what to be passed by years and days, sec. 8, art. 8, state con.	21
	of territory, when to expire, sec. 2, art. 14, state con.	25
	LEAGUE, republican, of U. S.	406
	LEASES, of agricultural lands, time limited, sec. 14, art. 1, state con.	14
	LEGAL HOLIDAYS, in state.	454
	LEGATIONS of U. S. abroad.	571
	consuls, agents, etc.	571-572
	foreign, in U. S.	570
	LEGISLATIVE OFFICERS (see Legislature).	
	powers, where vested, sec. 1, art. 4, state con.	15
	powers vested in congress (see Congress)	5-6
	sessions, territorial sessions, length of, and number of members	120-128
	length of, and number of members since 1818.	187-189
	vote by senate and assembly districts, with pluralities 1892-1894, with population 1890	351-362
	LEGISLATURE, when to meet and organize	74
	the number of members, sec. 2, art. 4, state con.	15
	powers and duties of, art. 4, state con.	15
	who eligible to, sec. 6, art. 4, state con.	16
	each house of, to be judge of election, etc., sec. 7, art. 4, state con.	16
	to determine rules, sec. 8, art. 4, state con.	16
	to choose officers, sec. 9, art. 4, state con.	16
	to publish journal, sec. 10, art. 4, state con.	16
	where and how often to meet, amendment to sec. 5, art. 4, state con.	16
	members of, not to be appointed to civil offices, sec. 12, art. 4, state con.	16
	who ineligible to, sec. 13, art. 4, state con.	16
	how members of, to vote in elections, sec. 20, art. 1, state con.	17
	when may borrow money, sec. 7, art. 8, state con.	21
	to elect chief clerk and sergeant-at-arms, sec. 6, art. 13, state con.	24
	when may declare office vacated, sec. 10, art. 13, state con.	24
	LEGISLATURE—Continued.	
	to meet biennially, sec. 11, art. 4, state con.	31
	list of members of, territorial, state from 1848 to 1853, inclusive	120-128
	same 1855, statistics	638-642
	speakers of,	184
	clerks of assembly	185
	senate	185
	members of, 1865, showing committee service	648-645
	standing committees of 1865	646-649
	employees, 1865	650-653
	sergeant-at-arms of the assembly	186
	senate	186
	of 1895, vote for, with pluralities	352-362
	biographical sketches of, 1895	664-695
	of officers, 1895	695, 696
	legislatures, territorial, members and sessions	120, 128
	territorial, sessions of	187
	state, sessions of	187-189
	LIBEL, truth may be given in evidence, sec. 3, art. 1, state con.	13
	jury may determine law and fact, sec. 3, art. 1, state con.	13
	LIBERTY OF SPEECH and press, relating to section 3, art. 1, state con.	13
	LIBRARY, state (law)	601
	association, Wisconsin	613
	LIBRARIES, list of public, in the state	624
	of university	499, 505
	public, in state, statement as to	625
	LIE ON THE TABLE, call up at any time matters that	55
	LIEUTENANT GOVERNOR, how and when elected and term of office, sec. 3, art. 5, state con.	17
	when to act as governor, sec. 7, art. 5, state con.	18
	to be president of senate	18
	have only casting vote, sec. 8, art. 5, state con.	18
	compensation, sec. 9, art. 5, state con.	18
	first elected, how long to hold, sec. 14, art. 14, state con.	28
	vote on, 1894	342-343
	biographical sketch of	661
	LIEUTENANT GOVERNORS, list of	131
	LIGHT HORSE SQUADRON	618
	LOANS, authority to make, sec. 8, art. 1, U. S. con.	4
	LOBBY, disturbance in, senate rule 6	57
	assembly rule 6	93
	LOCAL and special legislation, prohibited in certain cases, amendment to sec. 31, art. 4, state con.	32
	LONGEST TIME, question first put	56
	LOTTERIES, legislature shall not authorize, sec. 24, art. 4, state con.	17
	M.	
	MAILS, use of, 1894	432
	MAJORITY, decides on general questions.	61
	of each house of the legislature to constitute a quorum, sec. 7, art. 4, state con.	16
	to propose amendments to the constitution and call conventions to revise same, sec. 1, art. 13, state con.	23
	MANITOWOC AND CALUMET SWAMP LAND FUND	373

MAPS, of congressional, senate and assembly districts and judicial circuits, with population Back

MARINERS, in service of United States not to be deemed residents of the state, sec. 5, art. 3, state con. 15

MASTER IN CHANCERY, office of, abolished, sec. 19, art. 7, state con. 21

MARQUE AND REPRISAL, letters of, sec. 8, art. 1, U. S. con. 5

MARSHALLS, U. S., in Wisconsin. 542

MEMBERS OF CONGRESS, list of, in 54th. 564-567
from state 191-193
vote on, in the state, 1894, by counties, towns, cities, etc. 27-339
basis of apportionment, 1891 569

MEMBERS and officers of one house not amenable to the other 47
must vote when the question is put 64
not to vote unless present when the question is put 64

MEMBERS OF LEGISLATURE (see Absence), list of since 1848 130-183
term of, secs. 4, 5, art. 4, state con. 31
sec. 14, art. 14, state con. 28
oath of, sec. 15, art. 14, state con. (sec. 28, art. 4) 17, 29
number of, sec. 2, art. 4, state con. 15
how and when chosen, sec. 4, art. 4, state con. 16-31
who eligible as, sec. 6, art. 4, state con. 16
not to be elected or appointed to certain civil offices, sec. 12, art. 4, state con. 16
who ineligible as, sec. 13, art. 4, state con. 16
when seat to be vacated, sec. 13, art. 4, state con. 16
not liable for words spoken in debate, sec. 16, art. 4, state con. 16
compensation of, amendment to, sec. 21, art. 4, state con. 16, 31
mileage of, amendment to sec. 21, art. 4, state con. 16, 31
when to vote *trix voce*, sec. 30, art. 4, state con. 17

MEMORIAL (see "Petition").

MESSAGES, how and by whom announced, joint rule 1 102
how and by whom communicated to the chair, joint rule 1 102
ceremony when sent to the senate, joint rule 2 102
to be sent by the chief clerk or assistant, in each house, joint rule 3 102
cannot be received in committee. 67
nature of 68
executive, to be made known to both houses at the same time 68
to be received 67
forus in receiving 67
errors in delivery may be corrected. 67
bills not acted on, the subject of 68

MILEAGE of members of the legislature, 16, 31
amendment to sec. 21, state con. 31

MILES of railroad in the state 455

MILITIA, Wisconsin State (see "Wisconsin National Guard") 616-620
strength of 619-620
companies and officers 619-620
legislature to determine what persons shall constitute, sec. 20, art. 1, state con. 17
may provide for organizing and disciplining the same, sec. 24, art. 4, state con. 17
to be called out, sec. 8, art. 1, U. S. con. 5

MILITIA—Continued. Page.
to be offered by the states, sec. 8, art. 1, U. S. con. 5
to be commanded by the president, sec. 2, art. 2, U. S. con. 6
their right to keep and bear arms secured, 8-second amendment to U. S. con. 9

MILWAUKEE NORMAL SCHOOL 515

MINORITY, protected by adherence to rules. 37

MISSISSIPPI RIVER and the navigable waters leading into the same to be common highways and free, sec. 1, art. 9, state con. 22

MISTAKES (See "Errors").

MONEY shall be drawn from the treasury only by appropriation laws, sec. 9, art. 1, U. S. con. 5
congress to coin and regulate value of, sec. 8, art. 1, U. S. con. 5
state cannot coin, sec. 10, art. 1, U. S. con. 5

MONEY ORDERS, post offices, in state. 407-426
rates of commission or fees for. 430-431
receipts from, 1894 431

MORNING HOUR, assembly rule 34 96

MOTION, not to be put or debated until seconded. 49
to be put in writing if desired. 49
to be read for information. 49
to adjourn, not in order when a member has the floor. 49
privileged, what shall be. 54
removed from, before the house by adjournment, etc. 60
See ("Question").

MOTIONS, how stated, senate rule 23. 90
assembly rule 57 98
to be reduced to writing, senate rule 24 when and how withdrawn, senate rule 25 90
precedence of, senate rule 26 90
assembly rule 52 98
to adjourn, always in order, senate rule 27 90
to strike out enacting clause, assembly rule 53 98
to be decided without debate, what, assembly rule 55 98
not to be renewed, assembly rule 56. 98

MUNICIPAL and inferior courts may be established, sec. 2, art. 8, state con. 19
jurisdiction to be limited, sec. 2, art. 7, state con. 19
judges to be elected, etc., sec. 2, art. 7, state con. 19

MUNICIPAL INDEBTEDNESS beyond five per centum prohibited, amendment to sec. 3, art. 11, state con. 83

N.

NATIONAL GUARD, Wisconsin. 616

NATIONAL HOME for disabled soldiers 534

NATIVITY of inhabitants of state, 1890, 438-439
of foreign born population 635

NATURALIZATION, uniform rules of, sec. 8, art. 1, U. S. con. 5

NAVIGABLE WATERS, certain, to become highways, sec. 1, art. 9, state con. 22

NAVY, congress to provide and govern, sec. 8, art. 1, U. S. con. 5

NEWSPAPER PUBLICATIONS, defamatory breach of privilege. 38-39

	Page.		Page.
NEWSPAPERS AND PERIODICALS published in Wisconsin.....	395-406	ORDER , of one house requiring concurrence of the other, sec. 7, art. 1, U. S. con.....	4
NOBILITY , titles of, shall not be granted by the United States, sec. 9, art. 1, U. S. con.....	5	of business, senate rule 15.....	89
NOR by the states, sec. 10, art. 1, U. S. con.....	5	assembly rule 33.....	96
NOR COMPEL persons disqualified from voting, sec. 2, art. 3, state con.....	15	call to, effect of, senate rule 17.....	89
NORMAL SCHOOL FUND	871	assembly rule 49.....	97
Income	371-372	rule observed while presiding officer is speaking, senate rule 29.....	89
NORMAL SCHOOLS	507-516	assembly rule 51.....	98
regents.....	507	while member is speaking, senate rule 16.....	89
history of.....	507-508	assembly rule 51.....	98
admission to.....	509	ORDER—Continued,	Page.
enrollment of students in.....	509	when two members rise to speak, senate rule 18.....	89
graduates of, 1893-94.....	510	assembly rule 48.....	97
Flatville.....	511	not to vote unless within the chamber, senate rule 19.....	89
Whitewater.....	512	filling blanks, assembly rule 63.....	99
Oshkosh.....	513	tie vote, assembly rule 64.....	99
River Falls.....	514	reading papers and smoking prohibited, assembly rule 7.....	93
Milwaukee.....	515	violated by speaker by not putting question.....	40
Stevens Point.....	516	"instances make".....	45
NORTHERN HOSPITAL FOR INSANE	522	respecting papers (See "Papers").....	45
		in debate (See "Debate").....	45-46
O.		questions of, may be adjourned.....	48
OATH , of the president, sec. 1, art. 2, U. S. con.....	6	decision of speaker, on points of, may be controlled.....	48
of public officers, sec. 1, art. 6, U. S. con.....	8	a member may insist on the execution of a subsisting.....	48
OATHS , of members and executive and judicial officers, sec. 28, art. 4, state con.....	17	committee of the Whole cannot punish breach of.....	53
by whom administered, sec. 15, art. 14, state con.....	29	If points arise while question is putting, speaker to decide peremptorily.....	64
OFFICERS , of the House of Representatives shall be chosen by the House, sec. 2, art. 1, U. S. con.....	3	of business, propriety of.....	44
of the senate, shall be chosen by the senate, sec. 3, art. 1, U. S. con.....	3	for the senate.....	44
civil, may be removed by impeachment, sec. 4, art. 2, U. S. con.....	7	of the day, how and when to be called up.....	48
elective, of legislature, sec. 6, art. 13, state con.....	21	may be discharged at any time.....	48
elect or appointed in counties, towns, etc., sec. 9, art. 13, state con.....	24	cannot be moved while member is speaking.....	49
holding under the United States or Territory, to continue, sec. 5, art. 14, state con.....	25	to take precedence of all questions.....	48
county and town, under Territory, how long to hold, sec. 7, art. 14, state con.....	25	of the house determined with the session.....	48
state, first elected, how long to hold office, sec. 14, art. 14, state con.....	28	question of, to supersede a question depending.....	57
of either house, forms of nomination or election.....	42	and resolution, distinction between.....	49
of one house not amenable to the other and employes of senate, 1895.....	60	special rules upon the subject of.....	48-54
and employes of assembly, 1895.....	652-653	ORDERS AND RULES , senate.....	87-92
territorial.....	119	assembly.....	93-101
state.....	131-134, 595-600	joint.....	102-104
biographical sketches of.....	661-663	ORGANIZATION of the legislature.....	74
of United States Government.....	559-563	OPPOSITION to BILLS, proper time to make.....	53-57
of several state governments.....	578-591	OSHKOSH NORMAL SCHOOL	513
of national guard, Wisconsin.....	614-630	OUTLINE HISTORY of WISCONSIN.....	100-118
of agricultural societies.....	630-637		
county.....	630-634	P.	
OFFICERS , who disqualified from holding, sec. 3, art. 13, state con.....	24	PAPERS AND JOURNALS , not to be removed from the clerk's table.....	45
when legislature may declare vacant, and manner of filling, sec. 10, art. 13, state con.....	24	rules respecting their preservation.....	45
OFFICERS , inspectors of, and districts.....	6.7	reading of, how far they may be called for.....	54
		referred, usually read by title.....	54
		to be left with conferees of the House according to conference.....	67
		PARDONS , president may grant, sec. 2, art. 2, U. S. con.....	6
		governor may grant, sec. 6, art. 5, state con.....	17

	Page.		Page.
PARLIAMENT, each house may adjourn independent of the other.....	69	POST OFFICES and post roads, establishment of, sec. 8, art. 1, U. S. con.....	6
PARTY COMMITTEES, 1894.....	460-465	in Wisconsin, showing money order of-fices.....	407-428
PARTY PLATFORMS, state.....	456-459	same, alphabetically arranged.....	407-419
committees.....	460-463	same, by counties.....	420-426
PATENTS to be granted to inventors, sec. 8, art. 1, U. S. con.....	5	same, free delivery, list of.....	426
PENSIONS, expenditures for 1862-1894.....	447	first, second and third class in Wisconsin, with salaries.....	427-428
agent, state.....	601	POSTPONE, indefinitely, effect of a question to.....	55
PEOPLES PARTY, state central committee platform.....	457	beyond session, effect of.....	55
PERCENTAGE of total votes cast for president in Wisconsin, 1848-1892.....	296	POWERS, military, to be subordinate to civil, sec. 20, art. 1, state con.....	14
PERSONAL PROPERTY, valuation of real and, 1894.....	475	not delegated to congress nor prohibited to the states are reserved, 10th amendment to U. S. con.....	10
PETITION, right of, 1st amendment to U. S. con.....	9	executive (see "President").	10
and remonstrance, distinction.....	48	judicial (see "Judicial").	51
to be presented by a member, its form, e. c.....	48	PREAMBLE, last considered.....	51
to be subscribed or written by petitioner.....	48	PRECEDENCE and priority of motion, discussion.....	54-57
must go to committee through the house.....	48	PRE-EMPTION to settlers on canal lands.....	29
question as to receiving.....	48	PRESENTS from foreign powers to public officers prohibited, sec. 9, art. 1, U. S. con.....	5
to be endorsed, assembly rule 35.....	96	PRESIDENT OF THE SENATE, lieutenant governor to be, sec. 8, art. 5, state con.....	18
contents of, to be stated, senate rule 31.....	90	his compensation, sec. 9, art. 5, state con.....	18, 32
PHARMACY, state board of.....	603	duties of, senate rule 2.....	87
PIRACY, congress to prescribe punishment for, sec. 8, art. 1, U. S. con.....	5	to administer oaths, senate rule 49.....	92
PLATTEVILLE normal school.....	511	to appoint committees, senate rule 3.....	87
PLATFORMS, state.....	456-459	to sign warrants and subpoenas, senate rule 3.....	87
republican.....	456	to name president pro tem, when, senate rule 4.....	87
democratic.....	456	provided by the constitution.....	42
prohibition.....	458	pro tem., to be chosen in the absence of the vice president.....	42
peoples party.....	457	pro tem., at what time his office shall determine.....	42
PLURALITIES of votes on president, 1848-1892, by states.....	202-205	PRESIDENT OF THE UNITED STATES, vested with the executive power, sec. 1, art. 2, U. S. con.....	6
and governor, counties, town, cities and precincts, in 1892 and 1894.....	212-226	shall be chosen for four years, sec. 1, art. 2, U. S. con.....	6
president, 1892.....	228-234	how elected, sec. 1, art. 2, U. S. con.....	6
state officers, 1894.....	348	how elected, 12th amendment to U. S. con.....	10
congressmen.....	397-399	qualifications for, sec. 1, art. 2, U. S. con.....	6
legislature.....	352-362	who shall act in case of vacancy, sec. 1, art. 2, U. S. con.....	6
POLITICAL YEAR, to begin when, amend sec. 1, art. 3, state con.....	33	compensation of.....	6, 559
general elections, when held, amend sec. 1, art. 3, state con.....	33	shall take an oath of office, sec. 1, art. 2, U. S. con.....	6
POPULAR VOTE for president, by states.....	202-208	may be removed by impeachment, sec. 4, art. 2, U. S. con.....	6
POPULATION, United States, 1840-1890, by states and territories.....	431	commander of army, navy and militia, sec. 2, art. 2, U. S. con.....	6
Wisconsin.....	436	may require the written opinions of the heads of departments, sec. 2, art. 2, U. S. con.....	6
school, of state.....	621-623	may relieve and pardon, sec. 2, art. 2, U. S. con.....	6
by counties, from 1836 to 1890.....	436	may make treaties with consent of senate, sec. 2, art. 2, U. S. con.....	6
by counties, 1890, with color, sex, etc.....	438-439	may appoint to office with consent of senate, sec. 2, art. 2, U. S. con.....	6
by counties, 1880-1890, showing increase.....	442	shall fill up vacancies happening during the recess of the senate, sec. 2, art. 2, U. S. con.....	7
towns, etc., 1890.....	479-489	shall give information to congress and recommend measures, sec. 3, art. 2, U. S. con.....	7
TOWNS, villages, cities, with gubernatorial vote, 1892 and 1894.....	212-226		
of Wisconsin, by school ages.....	443		
of leading cities, 1890, with assessed valuation, 1894.....	443		
for-igno, of state, census, 1890.....	685		
of various foreign countries, with area and capitals.....	476		
of various state charitable institutions, with cost per capita.....	520		
foreign born, in Wisconsin.....	685		
POSTAGE, rates of, in Wisconsin.....	429		
foreign, rates of.....	430		
POSTAL CARDS.....	429		
POST OFFICE, regulations, etc.....	429-431		
money orders, rates of.....	430-431		
financial statement, 1894.....	431-432		
department of U. S.....	532		

PRESIDENT OF U. S.—Continued.	Page.	PRIVILEGE—Continued.	Page.
may convene both houses or either house, sec. 3, art. 2, U. S. con.	7	of members commence by virtue of election	39
may adjourn them in case of disagreement, sec. 3, art. 2, U. S. con.	7	of members must be ascertained at the peril of the party violating	39
shall receive ambassadors and public ministers, sec. 3, art. 2, U. S. con.	7	of members, the privilege of the house	39
shall take care that the laws be faithfully executed, sec. 3, art. 2, U. S. con.	7	a member cannot waive breach of	39
shall commission all officers, sec. 3, art. 2, U. S. con.	7	is violated by speaker not putting a question which was in order	40
PRESIDENTS AND VICE-PRESIDENTS, of the United States, list of	194-195	of one house in relation to the other, or in relation to a co-ordinate branch of government	40
president pro tem., U. S. Senate	196	breach of, partly summoned or sent for on complaint of	39
PRESIDENTIAL ELECTORS, list of in Wisconsin	190	breach of, by members, punishable by house only	39
PRESIDENTIAL VOTES, electoral, 1860-1892	201	breach of, by king or executive	40
popular and electoral for 1892	202	members of one house cannot be summoned by the other	44
popular, 1856-1888	204-205	neither house can exercise authority over members or officers of the other	47
summary of popular and electoral 1789-1892	206-211	of a member where he is charged or interested, etc.	47
popular, in Wisconsin, 1892, by election districts	208-209	questions of, take precedence over a bill	48-57
by counties, 1892, compared with vote for governor, 1891	204-205	PRIVILEGE, contestants for seats, assembly rule 4	93
in Wisconsin, 1815-1892	206	reporters, senate rule 14	89
in Wisconsin by counties, 1884-1893	340	assembly rule 5	93
in Wisconsin, 1892, by counties	341	state officers, ex-members, etc., senate rule 14	89
Press, freedom of, 1st amendment to U. S. con.	9	assembly rule 5	93
freedom of, sec. 3, art. 1, state con.	13	motions, assembly rules 93 and 94	101
association of Wisconsin	615	QUESTIONS (see "Questions")	
the Wisconsin	305-306	PRIVILEGES AND IMMUNITIES, of members of congress, sec. 6, art. 1, U. S. con of citizens (see "Citizens," also "Rights")	4
PREVIOUS QUESTION, its intention and effect	57	of the debtor to enjoy the necessary comforts of life to be recognized, sec. 17, art. 1, state con.	14
can an amendment be moved during pendency of	57	of members and officers of the legislature, sec. 13, art. 4, state con.	16
cannot be put in committee	43	banking, not to be granted by the legislature except, etc., sec. 1, art. 11, state con.	23
effect of, discussed	54-57	PROCESS, style of, and how issued, sec. 17, art. 6, state con.	21
when admitted, senate rule 28	90	issued under authority of the territory to remain valid, sec. 4, art. 14, state con.	25
assembly rule 74	99	of passing bills	79
form of, senate rule 28	90	PROHIBITION PARTY, state platform	458
assembly rule 75	99	central committee	463
effect of, senate rule 28	90	PROPERTY, congress to provide for the care of, public, sec. 3, art. 4, U. S. con.	7
assembly rule 76	99	shall not be taken for public use without just compensation, 5th amendment to U. S. con.	9
to be decided without debate, senate rule 28	90	private, not to be taken for public use without compensation, sec. 13, art. 1, state con.	14
assembly rule 75	99	a reasonable amount to be exempt from sale on debt, sec. 17, art. 1, state con.	14
one call of the house in order, senate rule 28	90	of territory to vest in state, sec. 4, art. 11, state con.	25
assembly rule 77	100	not to be taken by municipal corporations without consent, etc., sec. 2, art. 11, state con.	23
PRINCIPAL COUNTRIES IN THE WORLD, population, area and debt	476	valuation of, by counties, and state tax, 1894	440-441
PRINCIPAL OF PUBLIC DEBT OF U. S., 1791-1894	454	assessment of, in leading cities, 1894	443
PRINCIPAL FARM PRODUCTS grown in state by counties, 1894	498-471	assessed valuation of, in states and territories, 1890-1890	444-445
PRINCIPALS OF FREE HIGH SCHOOLS, list of, in state	627-628	assessed valuation, by counties, 1894	475
PRINTING, reports, joint rule 9	102		
number of bills, senate rule 39	91		
assembly rule 41	97		
for use of state and legislature to be let to the lowest bidder, sec. 25, art. 4, state con.	17		
PRISON, Wisconsin state	528		
commissioners of	133		
PRIVILEGE of parliament has gradually increased	37		
of members of parliament	37-40		
of senators and representatives	38-43		
of senators, constructive extent	39		
of the two houses, cases of alleged breach of	39-40		

	Page.
PROSECUTIONS, criminal, how carried on, sec. 17, art. 7, state con.	21
PUBLIC DEBT, not to be questioned, 14th amendment to U. S. con., sec. 4 ..	11
of U. S., 1791-1894.....	454
of nations.....	449
PUBLIC INSTRUCTION (see "superintendent of public instruction," "university," "schools"), sec. 1, art. 10, state con.....	22
PUBLIC LANDS, which accrue to territory to vest in state (see "school and university lands"), sec. 2, art. 9, state con.....	22
organization of department of.....	598
PUBLIC LIBRARIES, list of, in state.....	624
statement as to.....	625
PUBLIC PROPERTY, organization of department of.....	600
of territory to vest in state, sec. 2, art. 9, state con.....	22
PUBLICATION OF LAWS and judicial decisions, sec. 21, art. 7, state con.....	21
PUBLIC SCHOOL, state, for dependent and neglected children.....	529
PUBLIC SCHOOLS, population, etc., in state.....	621-623
PUBLISHERS, newspapers and periodicals.....	395-406
PUNISHMENT, cruel and unusual, prohibited, 8th amendment to U. S. con., cruel and unusual, not to be inflicted, sec. 6, art. 1, state con.....	13

Q.

QUALIFICATIONS, of voters at elections, sec. 1, art. 3, state con.....	15
of members of legislature, sec. 6, art. 4, state con.....	16
of governor, sec. 2, art. 5, state con.....	17
of senators.....	40
of voters in each state.....	450-453
QUARTERMASTER GENERAL'S DEPARTMENT	599
QUARREL in committee, must be settled in house.....	47
members must declare they will not prosecute.....	47
QUARTERED, no soldier to be quartered on a citizen, 3d amendment U. S. con.	9
QUESTIONS, how stated and decided, senate rule 7.....	87
division of, assembly rule 61.....	98
on passage of bills, assembly rule 91..	101
general rule for putting.....	55
the propriety of certain, considered..	55
removed from before the house for adjournment.....	60
may be debated between the count of the affirmative and negative.....	61
manner of putting.....	61
must not speak or move about while putting.....	64
must decide peremptorily if any difficulty arise.....	64
privileged, what shall be.....	54
in filing blanks.....	56
in reference to committees.....	56
in amending amendments, and agree or disagree.....	66
motions to amend, have precedence over motions to strike out.....	59
of order (incidental), how far it shall supersede any other.....	56

QUESTIONS—Continued.	Page.
division of, how made.....	59
what are divisible.....	60
when divided, each point open to debate and amendment.....	60
(co-existing) what suspends and what removes from the house an existing question.....	60
equivalent, what is considered.....	60-61
to be resumed <i>in statu quo</i> when suspended by want of a quorum.....	64
previous (see Previous Question).	
QUORUM, for business, what shall be, sec. 5, art. 1, U. S. con.....	4
of states in choosing president of the house of representatives, sec. 1, art. 2, U. S. con.....	6
what shall constitute in each house, sec. 7, art. 4, state con.....	16
what shall constitute in each house, in special cases, sec. 8, art. 8, state con.....	21
what shall constitute in supreme court, sec. 4, art. 7, state con.....	19, 33
only shall do business.....	41
what number shall be.....	41
how attendance of, may be compelled, any member may desire a count for the purpose of ascertaining.....	41
not present, suspends the question.....	88
what shall constitute, senate rule 8... assembly rule 2.....	93
in absence of, course to be pursued, senate rule 8.....	93
assembly rule 2.....	93

R.

RAILROAD COMMISSIONER, department, organization of.....	597
list of.....	183
vote for, 1894.....	346
biographical sketch of.....	663
RAILROAD (Wisconsin) Farm Mortgage Land Co.....	373
RAILROADS, mileage of, in state.....	455
READING, of paper, right to require.....	54
a question of, first put.....	57
of speech is not a right.....	54
a report of one house, not of right in the other house.....	54
REAL ESTATE, valuation for 1894.....	475
RECEDE, question discussed.....	65
effect of a vote to.....	66
RECEIPTS and disbursements, state, aggregate.....	365-366
general fund.....	366-369
expenditures, accounts to be published, sec. 9, art. 1, U. S. con.....	5
RECOGNITION, executed under territorial government to remain valid, sec. 4, art. 14, state con.....	25
RECOMMITMENT, effect of.....	55
RECONSIDERATION of bills, orders, instructions, etc.....	64
question, by whom moved.....	64
rule in relation, senate rule 20..... assembly rule 65.....	99
RECORDS, how to be authenticated, sec. 1, art. 4, U. S. con.....	7
REDEMPTION FUND.....	527
REFORM SCHOOLS.....	5/7
REGENTS, of normal schools.....	496
of University of Wisconsin.....	610-618
REGIMENTAL field and staff officers.....	610-618

Page.		Page.
630	REGISTERS OF DEEDS, list of.....	REPRESENTATIVES, HOUSE OF—Con.
18	when and how chosen, term of office, sec. 4, art. 6, state con.....	shall keep a journal and publish the same, sec 5, art. 1, U. S. con.....
31	REGISTRATION of votes may be required, sec. 1, art. 3, state con.....	shall not adjourn for more than three days, nor any other place, without the consent of the senate, sec. 5, art. 1, U. S. con.....
430	REGISTRY of letters and parcels.....	one-fifth of, may require the yeas and nays, sec. 5, art. 1, U. S. con.....
429-431	REGULATIONS, postoffice.....	shall originate bills for raising revenue, sec. 7, art. 1, U. S. con.....
9	RELIGION, no law to be made against free exercise of, 1st amendment to U. S. con.....	REPRESENTATIVES IN CONGRESS, qualifications of voters for, sec. 2, art. 1, U. S. con.....
14	constitutional provisions relative to, sec. 18, art. 1, state con.....	apportionment of, sec. 2, art. 1, U. S. con.....
8	RELIGIOUS test, not required, art. 6, U. S. con.....	compensation of, to be ascertained by law, sec. 6, art. 1, U. S. con.....
14	not to be required as a qualification for office, sec. 19, art. 1, state con.....	privilege from arrest except in certain cases, sec. 6, art. 1, U. S. con.....
14	belief of witness not to render him incompetent, sec. 19, art. 1, state con.....	shall not be questioned for speech or debate in the house, sec. 6, art. 1, U. S. con.....
14	societies, no money to be drawn from the treasury for support of, sec. 18, art. 1, state con.....	shall not be appointed to office, sec. 6, art. 1, U. S. con.....
48	REMONSTRANCE and petition, distinction.....	shall not serve as electors of president, sec. 1, art. 2, U. S. con.....
18	REMOVAL from office in case of impeachment, sec. 1, art. 7, state con.....	and direct taxes apportioned according to numbers, sec. 2, art. 1, U. S. con.....
18, 32	of what officers by the governor, sec. 4, art. 6, state con.....	how apportioned, 14th amendment to U. S. con., sec. 2.....
23	REPEAL of acts of incorporation, sec. 1, art. 11, state con.....	qualifications of.....
51	REPORT of committee, how to proceed in house.....	and senators elected to congress from Wisconsin.....
51	of one house not to be read in the other.....	biographical sketches of, from Wisconsin.....
84	REPORTERS, legislative (See diagrams of assembly and senate).....	Fifty-fourth, members of.....
58	privilege to floor, senate rule 14.....	apportionment of, 1893.....
539	assembly rule 5.....	REPRIEVES, granted by the president, sec. 2, art. 2, U. S. con.....
542	of U. S. supreme court.....	granted by the governor, sec. 6, art. 5, state con.....
552	of state supreme court.....	REPUBLICAN platform, 1894.....
552	of circuit courts.....	state central committee.....
95	REPORTS, majority and minority, assembly rule 22.....	national congressional committee.....
95	papers to lay on the table until printed, assembly rule 33.....	league of U. S.....
102	ordered printed by the house first presented to, joint rule 9.....	association, women's.....
3	REPRESENTATION, of a state, vacancies in, supplied until a new election by executive authority, sec. 2, art. 1, U. S. con.....	RESOLUTION, on bill reported by committee, how acted upon, assembly rule 86.....
41	REPRESENTATIVES, HOUSE OF.....	RESOLUTIONS and ORDER, distinction.....
41	of whom composed.....	to pay money in order.....
42	shall choose their speaker and other officers.....	when to be presented for approval.....
45	powers of, in relation to the rules and conduct of its members.....	order or vote requiring the concurrence of both houses, to undergo the formalities of bills, sec. 7, art. state con.....
3	composed of members chosen every second year, sec. 2, art. 1, U. S. con.....	RESOLUTIONS, introduction of, assembly rule 86.....
3	qualifications of members of, sec. 2, art. 1, U. S. con.....	to be committed, assembly rule 39.....
3	apportionment of, sec. 2, art. 1, U. S. con.....	to take same course as bills, joint rule 20.....
3	vacancies in, how supplied, sec. 2, art. 1, U. S. con.....	appended to constitution.....
3	shall choose its officers, sec. 2, art. 1, U. S. con.....	REVENUE, of postoffice department with disbursements, 1894.....
3	shall have power of impeachment, sec. 2, art. 1, U. S. con.....	of U. S. government, 1869-1894.....
3	shall be judge of the election and qualifications of its members, sec. 5, art. 1, U. S. con.....	districts, internal, and collectors in Wisconsin.....
4	quorum in sec. 5, art. 1, U. S. con.....	REVENUE BILLS, to originate in the house of representatives, sec. 7, art. 1, U. S. con.....
4	any number may adjourn and compel the attendance of absentees, sec. 5, art. 1, U. S. con.....	constitutional provisions concerning, sec. 6, art. 8, state con.....
4	may determine the rules of proceedings, sec. 5, art. 1, U. S. con.....	RIDERS, amend engrossed bills by.....
4	may punish or expel a member, sec. 5, art. 1, U. S. con.....	RIGHTS, of citizens of the several states, sec. 2, art. 4, U. S. con.....
4		liberty of conscience in matters of religion, 1st amendment to U. S. con.....

RIGHTS—Continued.	Page.
freedom of speech, and of the press, 1st amendment to U. S. con.	9
of citizens to assemble and petition, 1st amendment to U. S. con.	9
to keep and bear arms, 2d amendment to U. S. con.	9
exempt from the quartering of soldiers, 3d amendment, U. S. con.	9
secure from unreasonable searches or seizures, 4th amendment, U. S. con.	9
free from answering for a crime unless on presentment or indictment of jury, 5th amendment, U. S. con.	9
not to be twice jeopardized for same offense, 5th amendment, U. S. con. not compelled to be a witness against himself, 5th amendment, U. S. con. deprived of life, liberty or property without due process of law, 5th amendment, U. S. con.	9
private property not to be taken for public use without just compensa- tion, 5th amendment, U. S. con.	9
in criminal prosecution, shall enjoy the right of a speedy trial by jury with all the means necessary for his defense, 6th amendment, U. S. con. in civil cases, trial to be by jury, and shall only be re-examined accord- ing to common law, 6th amend- ment, U. S. con.	9
excessive bail shall not be required nor fines imposed, nor cruel or unusual punishment inflicted, 8th amend- ment, U. S. con.	10
enumeration of certain rights shall not operate against retained rights, 9th amendment, U. S. con.	10
of the people to be secure in their per- son, houses, etc., sec. 11, art. 1, state con.	14
of the accused, sec. 7, art. 1, state con equality of, and how secured, sec. 1, art. 1, state con.	13
of the people to assemble, consult and petition, sec. 4, art. 1, state con.	13
of worship, not to be infringed, sec. 18, art. 1, state con.	14
to continue as if no change in govern- ment, sec. 1, art. 14, state con.	24
RIVER FALLS NORMAL SCHOOL.	514
RIVERS, navigable, to be common high- ways, sec. 1, art. 9, state con.	22
RULES, each house shall determine its own, sec. 5, art. 1, U. S. con.	4
not to be rescinded, etc., except how, senate rule 54.	92
assembly rule 95.	101
joint rule 25.	104
suspension of, senate rule 54.	92
assembly rule 95.	101
joint rule 25.	104
S.	
St. Croix & Lake Superior Railroad Trespass fund.	373
deposit fund.	390
SCHEDULE OF CONSTITUTION, art. 14.	54
SCHOOLS, number of, in state.	621-623
(see normal schools, university, etc.) population of, in state.	621-623
county superintendents of.	633

SCHOOLS—Continued.	Page.
city superintendents of.	626
principals of free high.	627-628
SCHOOL CENSUS STATISTICS, children be- tween 4 and 20, in cities, with num- ber of teachers.	622
same in counties.	621
SCHOOLS, DISTRICT, legislature to pro- vide for establishing, sec. 3, art. 10, state con.	22
to be uniform and to be free, sec. 3, art. 10, state con.	22
no sectarian instruction allowed there- in, sec. 3, art. 10, state con.	22
annual tax to be raised for the support of, sec. 4, art. 10, state con.	22
state, for dependent and neglected children.	529
SCHOOL FUNDS.	369
amount and nature.	369
income, amount and nature.	369
what to consist of, sec. 2, art. 10, state con.	22
to remain separate and perpetual, sec. 2, art. 10, state con.	22
how interest of, to be applied, sec. 2, art. 10, state con.	22
how interest of, to be distributed, sec. 2, art. 10, state con.	22
SCHOOL HOUSES, number in state, with seating capacity.	623
SCHOOL STATISTICS, CENSUS and summary of.	621-623
SCHOOL AND UNIVERSITY LANDS, of what to consist, sec. 2, art. 10.	22
who to sell, sec. 7, art. 10, state con.	23
purchase money of, how secured, sec. 8, art. 10, state con.	23
SCRIPT, state, not to be issued in certain cases, sec. 9, art. 8, state con.	21
SEAL OF STATE, who to keep, sec. 4, art. 13, state con.	24
what acts of governor to be authenti- cated thereby, sec. 4, art. 13, state con.	24
SEAMEN, not to be deemed residents, sec. 5, art. 3, state con.	15
SEARCH WARRANTS, when and how is- sued, sec. 11, art. 1, state con.	14
SEARCHES AND SEIZURES, CONSTITUTIONAL provisions relating thereto, sec. 11, art. 1, state con.	14
security against, 4th amendment U. S. con.	9
SEAT OF GOVERNMENT, where to be, sec. 6, art. 14, state con.	25
exclusive legislation, sec. 8, art. 1, U. S. con.	5
SEATS, drawing of, how.	75
SECRETARY OF STATE, when to act as governor, sec. 8, art. 5, state con. when and how chosen, and his term of office, sec. 1, art. 5, state con.	18
his duties, and to be <i>ex-officio</i> auditor, sec. 2, art. 6, state con.	13
to be one of commissioners for sale of school lands, etc., sec. 7, art. 10, state con.	23
to be keeper of the Great Seal, sec. 4, art. 13, state con.	24
biographical sketch of.	661
vote for, 1894.	344
SECRETARIES OF STATE, list of.	132
of territory of Wisconsin.	119
SECTIONS, numbered by the clerk.	59
SENATE, call to order, senate rule 1.	87
president of, senate rule 2.	87
president of, <i>pro tem.</i> , senate rule 4.	87

SENATE—Continued.	Page.	SENATORS, U. S.—Continued.	Page.
general duties of president of, senate rules 2 and 3.....	87	priviledged from arrest, sec. 6, art. 1, U. S. con.....	4
hour of meeting of, senate rule 50.....	92	not questioned for any speech or debate, sec. 6, art. 1, U. S. con.....	4
statistical list of, for 1895.....	639-639	shall not be appointed to office, sec. 6, art. 1, U. S. con.....	4
statistical list of employes for 1895.....	650-651	shall not be presidential electors, sec. 1, art. 2, U. S. con.....	6
standing committees for 1895.....	646	and representatives, elections of, how prescribed, sec. 4, art. 1, U. S. con.....	4
joint.....	649	state senators, how chosen and when amended, sec. 5, art. 4, state con. 1848 to 1863 inclusive.....	136-143
alphabetical list of, with committees on which members served.....	648	and representatives in 54th congress.....	564-567
power of, in relation to rules and the conduct of members.....	46-47	from Wisconsin since organization of state.....	191
equal division of, to be determined by the vice president.....	64	biographical sketches of.....	357
adjournment of.....	69	state, for 1895, statistical list of.....	638-632
sessions of, what constitute.....	70	for 1895, showing committee service, 543	
SENATE, UNITED STATES, composed of two senators from each state, sec. 3, art. 1, U. S. con.....	3	vote for, 1892-94, with pluralities 352-354	
vice president to be president of the, sec. 3, art. 1, U. S. con.....	3	biographical sketches of.....	664-672
shall choose its officers, sec. 3, art. 7, U. S. con.....	3	United States, method of election of.....	103
shall be the judge of the election and qualification of its members, sec. 5, art. 1, U. S. con.....	4	SENTENCE, governor may suspend execution of, in case of treason, sec. 6, art. 3, state con.....	17
what number shall be a quorum in, sec. 5, art. 1, U. S. con.....	4	SERGEANT AT-ARMS, senate rule 12.....	88
any number of the, may adjourn, and compel the attendance of absentees, sec. 5, art. 1, U. S. con.....	4	assembly rule 18.....	94
may determine its rules, sec. 5, art. 1, U. S. con.....	4	his general duties, senate rule 12.....	70, 88
may punish or expel a member, sec. 5, art. 1, U. S. con.....	4	assembly rule 18.....	94
shall keep a journal and publish the same, except parts requiring secrecy, sec. 5, art. 1, U. S. con.....	4	of legislature since 1848.....	186
shall not adjourn for more than three days, nor to any other place without the consent of the other house, sec. 5, art. 1, U. S. con.....	4	SESSION, what constitutes.....	70
one fifth of, may require the yeas and nays, sec. 5, art. 1, U. S. con.....	4	SHEEP BREEDERS' AND WOOL GROWERS' ASSOCIATION, list of officers of.....	612
may propose amendments to bills for raising revenues, sec. 7, art. 1, U. S. con.....	4	SHERIFF, when and how chosen, and term of office, sec. 4, art. 6, state con.....	18, 22
shall try impeachments, sec. 3, art. 1, U. S. con.....	3	to hold no other office, and ineligible next term, sec. 4, art. 6, state con.....	18, 22
effect of judgment of, on impeachment, sec. 3, art. 1, U. S. con.....	4	SHERIFFS, list of, by counties.....	630
power of, in relation to rules and the conduct of members.....	37-40	SHORT HORN BREEDERS.....	612
equal division of, to be determined by the vice-president.....	63	SIGNERS of United States constitution.....	8
adjournment of.....	69	of Wisconsin constitution.....	30
sessions of, what constitute.....	70	SLAVERY and involuntary servitude abolished, except for crime, 13th amendment U. S. con.....	10
party divisions in, since 1856.....	568	not to exist in state, sec. 2, art. 1, state con.....	13
SENATE DISTRICTS, how formed and numbered, sec. 5, art. 4, state con.....	10, 31	SLAVES, their importation may be prohibited after 1808, sec. 9, art. 1, U. S. con.....	5
state divided into, sec. 12, art. 14, state con.....	26	escaping from one state to another may be reclaimed, sec. 2, art. 4, U. S. con.....	7
map, apportionment 1892.....	Back	SOCIETIES, miscellaneous state.....	609-615
SENATE, Wisconsin, state (see Senate), sec. 5, art. 4, state con.....	16	State Historical Society.....	609
diagram of chamber.....	Front	State Agricultural Society.....	611
clerks of.....	185	Wisconsin Dairymen's Association.....	611
sergeant-at-arms.....	180	State Horticultural Society.....	611
employes of, 1895.....	650-651	Wisconsin Short Horn Breeders' Association.....	612
SENATORS, U. S., how chosen, classed and terms of service, sec. 3, art. 1, U. S. con.....	3	Wisconsin Jersey Breeders' Association.....	612
qualifications of, sec. 3, art. 1, U. S. con.....	3	Wisconsin Swine Breeders' Association.....	612
compensation of, to be determined by law, sec. 6, art. 1, U. S. con.....	4	Wisconsin Sheep Breeders' and Wool Growers' Association.....	612
		Wisconsin Farmers' Alliance.....	612
		Wisconsin State Grange.....	613
		State Forestry Association.....	613
		Wisconsin Library Association.....	613
		Wisconsin Bee Keepers' Association.....	613
		Farmers' Alliance and Industrial Union.....	613
		Wisconsin Teachers' Association.....	614
		Wisconsin Press Association.....	615

SOCIETIES—Continued.	Page.	STATE CENTRAL COMMITTEES.	Page.
Wisconsin Academy of Sciences, Arts and Letters	615	democratic	461-464
Agricultural, etc., with officers and state aid	631-637	prohibition	463-465
SOLDIERS, not quartered on citizens, 3d amendment U. S. con.	9	republican	463-466
not to be deemed residents, sec. 5, art. 3, state con.	15	peoples party	461-465
SOLDIERS' NATIONAL HOME	534	STATE DEBT.	
SPEAKER, how chosen, sec. 2, art. 1, U. S. con.	3	when may be contracted, sec. 6, art. 8, state con.	21
to be elected, assembly rule 8	93	not to be contracted for internal improvements, sec. 10, art. 8, state con.	22
his general duties, assembly rule 9	93-94	STATE DEPARTMENTS, organization of (see "departments of state government")	595-608
to preserve order, assembly rule 10	91	STATE FINANCES	365
may speak, assembly rule 10	94	indebtedness	365
may call a member to the chair, assembly rule 11	94	aggregate receipts and disbursements, general fund receipts and disbursements	365-369
in absence of, to be elected, assembly rule 12	94	school fund	369
shall vote on roll of ayes and noes, assembly rule 13	91	income	369
to sign acts, assembly rule 17	91	university fund	370
to appoint committees, assembly rule 9	94	income	370
may clear the gallery, assembly rule 6	93	agricultural college fund	371
manner of choosing	42	income	371
absence of, from sickness, another chosen	42	normal school fund	371
violates order by not putting question clerk puts question before election of	42	income	371
may be removed at will of house	42	drainage fund	372
not to speak, unless to order	42	delinquent tax fund	372
reads sitting, rises to put a question cannot refuse an amendment inconsistent	53	redemption fund	373
to decide point of order that arises in putting questions promptly, may ask advice of old members	53	indemnity fund	373
SPEAKERS, of the assembly since 1848	194	allotment fund	374
of U. S. house of representatives	197	Manitowoc and Calumet swamp land fund	373
SPECIAL ORDERS (see "Orders")	64	Columbia and Sauk Co. indemnity fund	374
SPEECH, freedom of, 1st amendment U. S. con.	54	St. Croix & Lake Superior R. R. deposit fund	373
right of, may not be read	54	trespass fund	373
liberty of, sec. 3, art. 1, state con.	13	Wisconsin railroad farm mortgage land fund	373
in debates, sec. 16, art. 4, state con.	16	ex state treasurers' judgment fund	374
STATE, every, guaranteed a republican form of government protected by the United States, sec. 4, art. 4, U. S. con.	8	appropriations with balances, 1892-94, valuation of taxable property, with tax and special charges, 1894	440
STATE OF WISCONSIN (see "Wisconsin"), boundaries, sec. 1, art. 2, state con.	14	condition of various state banks, January 1 and July 2, 1894	316-391
not to interfere with primary disposal of soil, sec. 2, art. 2, state con.	15	STATE FORESTRY ASSOCIATION	618
nor regulation of congress securing title to purchasers, sec. 2, art. 2, state con.	15	STATE GOVERNMENT, with list of officers and departments	595-600
not to impose tax on United States lands, sec. 2, art. 2, state con.	15	STATE GOVERNMENTS	578-594
suits against, sec. 27, art. 4, state con. credit of, not to be loaned, sec. 3, art. 8, state con.	21	STATE GRANGE	613
not to contract debts, except in certain cases, sec. 4, art. 8, state con.	21	STATE HOSPITAL FOR INSANE	531
sovereignty and jurisdiction of, sec. 3, art. 9, state con.	22	STATE INDEBTEDNESS	535
STATE BANKS, condition of various, January 1 and July 2, 1894	376-391	STATE INSTITUTIONS	468
STATE BOARDS.		Capitol	494
of control	517	University	495-506
of dental examiners	604	Normal schools	507-516
examiners for admission to bar	601	Wisconsin Hospital for Insane	521
of health and vital statistics	602	Northern Hospital for Insane	522
of pharmacy	601	School for Education of the Blind	525
of fish commissioners	605	School for Education of the Deaf	523
STATE CAPITOL	494	Industrial School for Boys	527
		Industrial School for Girls	531
		State School for Dependent and Neglected Children	529
		Wisconsin Veterans' Home	528
		Prison	523
		number of insane in	512
		cost per capita insane in	520
		population and cost of, state	520
		STATE LIBRARY	601
		STATE MILITIA, regimental, field and staff	616-618
		officers of, with companies and strength	619-620
		STATE OFFICERS, list of, from organization of state	131-134

STATE OFFICERS—Continued.	Page	STATES—Continued. ¹	Page
list of, and salaries	595	qualifications for voting	450-453
biographical sketches of	661-663	STATE JUDGES, bound to consider treat-	
votes given for, 1894	342-348	ties, the constitution, and laws un-	
governor	593	der it, as supreme, art. 6, U. S. con.	✓
lieutenant governor	593	STATIONERY, for use of state, to be let to	
secretary of state	593	the lowest bidder, sec. 25, art. 4,	
state treasurer	596	state con	17
attorney general	597	STATISTICAL LIST OF SENATORS FOR 1895	638
state superintendent	597	of senate officers and employes for	
railroad commissioner	597	1895	650
insurance commissioner	597	of assemblymen for 1895	610-642
other officers	598-600	of assembly officers and employes for	
STATE PENSION AGENT	601	1895	652-653
STATE PRISON	528	STATISTICS, election	501-562
STATE PRISON COMMISSIONERS, list of	133	labor, etc., bureau of	598
STATE SENATORS FOR 1895 (See Senators).		of the principal countries	476-477
STATE SOCIETIES (See Societies).		of school attendance, etc., in state	621-623
STATE SUPERINTENDENT, sec. 1, art. 10,		STEVENS POINT NORMAL SCHOOL	516
state con	22	STRIKE OUT and insert, discussed	58
vote for, 1894	345	STYLE OF LAWS, sec. 17, art. 4, state con.	16
department of	597	WRITS and process, sec. 17, art. 4, state	
biographical sketch of	662	con	21
STATE SUPERINTENDENTS, list of	132	SUFFRAGE (see voting), laws may be	
STATE TAX, and special charges, 1894, by		passed excluding certain persons	
counties	440-441	from right of, sec. 6, art. 3, state	
STATE TREASURER, when elected, sec. 1,		con	15
art. 6, state con	18	who entitled to, amendment to sec. 1,	
term of office, sec. 1, art. 6, state		art. 3, state con	31
con	18	qualifications for, by states	450-453
to be one of commissioners for sale of		SUITS against state, sec. 27, art. 4, state	
school lands, sec. 7, art. 10, state		con	17
con	23	TAX on, sec. 18, art. 7, state con	21
vote for, 1894	344	at common law, proceedings in, 7th	
biographical sketch of	662	amendment U. S. con	9
STATE TREASURERS, list of	132	SEN, largest, to be first put	56
judgment fund of past	374	SUMMARY OF SCHOOL CENSUS STATISTICS	623
STATE TREASURY AGENT	598	SUMMARY OF VOTE—	
STATE UNIVERSITY (See University) 495-500		on governor 1848-1894	317
STATES, prohibited from—		on congressmen, 1894	297-339
entering into a treaty, alliance or con-		on legislature, senate	352-354
ederation, sec. 10, art. 1, U. S.		assembly	335-362
con	5	SUPERINTENDENT OF PUBLIC INSTRUCTION,	
granting letters of marque, sec. 10, art.		how elected, sec. 1, art. 10, state	
1, U. S. con	5	con	22
coining money, sec. 10, art. 1, U. S.		his powers, duties and salary, sec. 1,	
con	5	art. 10, state con	22
emitting bills of credit, sec. 10, art. 1,		biographical sketch of	662
U. S. con	5	SUPERINTENDENT OF PUBLIC PROPERTY	600
making anything a tender but gold and		SUPERINTENDENTS, county, list of, for	
silver coin, sec. 10, art. 1, U. S.		1895	633
con	5	city, 1895	626
passing bills of attainder <i>ex-post facto</i>		SUPERVISORS, county, legislature may	
laws, or laws impairing contracts,		confer certain powers on, sec. 22,	
sec. 10, art. 1, U. S. con	5	art. 4, state con	16
granting titles of nobility, sec. 10,		SUPREME COURT, United States	539
art. 1, U. S. con	5	list of judges of, with terms of ser-	
laying duties on imports and exports,		vice, etc.	540
sec. 10, art. 1, U. S. con	5	Wisconsin	542
laying duties on tonnage, sec. 10, art.		territorial, justices of	119
1, U. S. con	6	state, justices of	154
keeping troops or ships of war in time		clerks of	154
of peace, sec. 10, art. 1, U. S. con		number of judges increased, amend-	
entering into any agreement or con-		ment to sec. 4, art. 7, state con	32
tract with another state or foreign		judicial power vested in, sec. 2, art. 7,	
power, sec. 10, art. 1, U. S. con	6	state con	19
engaging in war, sec. 10, art. 1, U. S.		to have appellate jurisdiction only,	
con	6	sec. 3, art. 7, state con	19
STATES,		its general powers, sec. 3, art. 7, state	
new, may be admitted into the Union,		con	19
sec. 3, art. 4, U. S. con	7	circuit judges to be judges of, sec. 4,	
may be formed within the jurisdiction		art. 7, state con	19
of others, or by the junction of two		separate, may be formed, sec. 4, art.	
or more, with the consent of con-		7, state con	19
gress and the legislature concerned,		number of judges to constitute a quor-	
sec. 3, art. 4, U. S. con	7	um, sec. 4, art. 7, state con	19
list of state officers of the different		number of judges necessary to a deci-	
dates of admission and how formed	578-534	sion, sec. 4, art. 7, state con	19
areas of (square miles)	435		
	431		

SUPREME COURT, U. S.—Continued. Page.
 judges of, to be classified, sec. 4, art. 7, state con. 19
 in case of vacancy, governor may fill, sec. 9, art. 7, state con. 20
 terms of, sec. 11, art. 7, state con. 20
 judges of, to appoint clerk, sec. 12, art. 7, state con. 20
 which to be chief justice 33
 vote for associate justice of, 1893-1895 349
SURVEYORS, list of county 634
SWINE BREEDERS' ASSOCIATION 612

T.

TAX, annual, to defray state expenses to be levied, sec. 5, art. 8, state con. 21
 direct, according to representation, section 2, art. 1, U. S. con. 3
 shall be laid only in proportion to census, sec. 9, art. 1, U. S. con. 5
 of exports prohibited, sec. 9, art. 1, U. S. con. 5
 of suits, etc., sec. 18, art. 7, state con. 21
TAXATION, rule of, to be uniform, sec. 1, art. 8, state con. 21
TAXES not to be laid on property of the United States, sec. 2, art. 2, state con. 15
 to be levied on such property as the legislature shall prescribe, sec. 1, art. 8, state con. 21
TEACHERS, Wisconsin state, association 614
 number employed in the state 623
 institutes for 500
TELLERS, to count sides of question. 63
 their errors rectified 63
TENDER, what shall be legal, sec. 10, art. 1, U. S. con. 5
TENURE of lands to be allodial, sec. 14, art. 1, state con. 14
 feudal, prohibited, sec. 14, art. 1, state con. 13
TERRITORIAL officers 119
 delegates from Wisconsin 191
TERRITORIAL government of Wisconsin, 119
 legislatures 130-128
 sessions 187
TERRITORY, of public property, congress may make rules concerning, sec. 3, art. 4, U. S. con. 7
 of Wisconsin, property of, to vest in state (sec. 2, art. 9), sec. 4, art. 14, state con. 22, 25
 officers of, how long to hold office, sec. 5, art. 14, state con. 25
 limits of state, sec. 1, art. 2, state con. 14
TERM of members of legislature, sec. 14, art. 11, state con. 28, 31
TERMS of COURT, U. S. district and circuit 542
 supreme 542
 circuits 543-551
TEST, religious, shall not be required, art. 5, U. S. con. 8
TESTIMONY, in equity, how taken, sec. 21, art. 7, state con. 21
TIME, longest, first put 56
TITLE of BILLS of a general nature, joint rule 12 102
 amendatory, joint rule 12 102
 repealing, joint rule 13 103
 to be recited, assembly rule 24 95
 when to be made or amended 64

TITLES (See "Nobility"). Page.
 from foreign state prohibited, sec. 9, art. 1, U. S. con. 5
TOWNS, arranged by counties, with vote on governor, 1892-'94 212-266
 one system of government for, sec. 23, art. 4, state con. 17
TRANSPOSING of sections, rules respecting 39
TREASURY defined, sec. 3, art. 3, U. S. con. 7
 two witnesses or confession necessary for conviction, sec. 3, art. 3, U. S. con. 7
 punishment of, may be prescribed by congress, sec. 3, art. 3, U. S. con. 7
 mode of proceeding on charge of 7
 against the state, sec. 10, art. 1, state con. 13
 evidence necessary to convict, sec. 10, art. 1, state con. 13
 person convicted of, disqualified as an elector, sec. 2, art. 3, state con. 15
TREASURER, state (see "State Treasurer") 132
TREASURERS, state 631
 county, list of, for 1895 631
TREASURY, money drawn from, only by appropriation, sec. 9, art. 1, U. S. con. 5
 state, no money to be drawn from for religious societies or seminaries, sec. 18, art. 1, state con. 14
 agent, state 598
 department of, state 596
TREATIES, how made, sec. 2, art. 2, U. S. con. 6
 the supreme law, art. 6, U. S. con. 8
 states cannot make, sec. 10, art. 1, U. S. con. 7
 may be made by the president and senate 70
 shall be kept secret until injunction removed 70
 are legislative acts 70
 extent of power to make 70
 may be rescinded by an act of the legislature 71
 paper to be communicated with 71
 ratified by nominal call 71
 read for information the day received 71
 read for consideration the subsequent day 71
 proceedings upon 71
 reconsideration of votes upon, may be moved by one of the side prevailing 71
TRIAL, by jury, right of, sec. 5, art. 1, state con. 13
TRUST FUNDS, condition of 369-374

U.

UNITED STATES, this state not to interfere with primary disposal of soil by, sec. 2, art. 2, state con. 15
 certain propositions irrevocable without the assent of, sec. 2, art. 2, state con. 15
 no tax to be imposed on lands of, sec. 2, art. 2, state con. 15
 receipts and expenditures of, 1862-1894 416-447
 public debt of, 1791-1894 454
 interest on, 1892-1894 447
 legations of abroad 571

UNITED STATES—Continued.	Page.	VALUATION, tax and special charges by	Page.
population of, 1840-1890.....	433	state board, 1894.....	440-441
state of, how formed.....	433	assessed, of leading cities.....	443
area of, square miles in.....	434	of real and personal property, 1894 ..	475
UNITED STATES GOVERNMENT, judiciary.	539	in the United States.....	444
executive.....	559	VETERANS' HOME, WISCONSIN.	533
state.....	559	VETO of the president, effect of, and proceedings on, sec. 7, art. 1, U. S. con.	4
treasury.....	559	same by governor, sec. 10, art. 4, state con.	16
navy.....	562	VICE PRESIDENT of the United States to be president of the senate, sec. 3, art. 1, U. S. con.	3
interior.....	562	how elected, sec. 1, art. 2, U. S. con.	6
post office.....	563	how elected, 12th amendment to U. S. con.	10
justice.....	563	shall in certain cases discharge the duties of president, sec. 1, art. 2, U. S. con.	6
agriculture.....	563	may be removed by impeachment, sec. 4, art. 2, U. S. con.	7
independent departments.....	563	list of.....	195
legislative.....	564-567	VILLAGES, may be incorporated, sec. 3, art. 11, state con.	23
diplomatic and consular.....	571-577	officers of, how to be elected, sec. 9, art. 8, state con.	24
judges.....	539-541	VISITORS, official, of university.....	496
circuit judges.....	539	official, of normal schools.....	511-516
district.....	541	VOTE, of one house requiring the concurrence of the other, sec. 7, art. 1, U. S. con.	4
supreme.....	539	right to, not to be denied on account of race, 15th amendment to U. S. con.	11
court of appeals.....	539	every member must.....	64
justices of, etc.....	540	must not, if not present.....	64
court of claims.....	540	change of.....	64
court commissioners in Wisconsin ..	557	electoral, by states, 1860-1892.....	201
in Wisconsin.....	119	popular, 1844-1892 (with pluralities), 1833-1892.....	202-208
internal revenue districts and collectors.....	558	presidential, in Wisconsin, from 1848 to 1892.....	296
UNITED STATES SENATORS, 54th congress	564	for president in state, 1884 and 1888, by counties.....	340
UNITED STATES REPRESENTATIVES, 54th congress.....	565-567	summary of popular and electoral, from 1789 to 1892.....	309-311
UNIVERSITY OF WISCONSIN.....	495	percentage of total, from 1848 to 1892..	326
history and location of.....	495	gubernatorial, by counties and towns for 1832-1894.....	212-226
buildings and grounds of.....	495	presidential, by counties and towns for 1892.....	341
faculty and officers of.....	497	given for state officers in 1894.....	343-346
heads of instructional force, biographical sketches of.....	699-701	congressional, 1891, by districts, counties, towns, cities and precincts.....	297-339
summarization of students of.....	500	on legislative candidates, 1894.....	353-362
colleges and divisions of.....	500	circuit judges.....	350-351
terms of admission to.....	503	on associate justice supreme court, 1893 and 1895.....	349
women admitted to.....	503	VOTERS, who qualified, sec. 1, art. 3, state con.	15, 31
branches of study in.....	504	who disqualified, sec. 2, art. 3, state con.	15
libraries of.....	505	who disqualified, sec. 2, art. 13, state registration of, may be required, sec. 1, art. 3, state con.	31
regents of.....	496	con.....	24
board of visitors, 1894-95.....	496	what qualifications are necessary, sec. 1, art. 3, state con.....	31
income.....	370	in each of the states.....	450-463
fund.....	370	VOTING, when to be by ballot, sec. 3, art. 3, state con.	15
of what to consist, sec. 6, art. 10, state con.	23	every member to vote, senate rule 22.....	89
interest of, how to be appropriated, sec. 6, art. 10, state con.	23	assembly rule 60.....	98
where to be established, and name of, sec. 6, art. 10, state con.....	23	absent members, name of, to be recorded, assembly rule 59.....	98
land (see "School and University Lands"), sec. 8, art. 10, state con.	23	qualification for, required in various states.....	450-453

V.

VACANCIES, in representation in congress, how filled, sec. 2, art. 1, U. S. con.	3
legislature may declare when office vacant, and how filled, sec. 10, art. 8, state con.....	24
judges, how may be filled, sec. 9, art. 7, state con.....	20
in county offices, how filled.....	32

W.		Page.
	Page.	
WAGERS, persons interested in, when disqualified as electors, sec. 6, art. 3, state con.....	15	
WAR, congress to declare, sec. 8, art. 1, U. S. con.....	5	
WARM WORDS, or quarrels, adjustment of.....	43-46	
WARRANTS, for searching and seizures, when and how they shall issue, 4th amendment to U. S. con.....	9	
WASHBURN ASTRONOMICAL OBSERVATORY	495	
WEIGHTS AND MEASURES, standard of sec. 8, art. 1, U. S. con.....	5	
WHITEWATER NORMAL SCHOOL.....	512	
WITHDRAWAL, members cannot, when question is pending.....	64	
motion, rules of parliament.....	57	
WISCONSIN, historical sketch of.....	109-118	
population of, 1836 to 1890.....	436-437	
by counties, 1836 to 1890.....	436-437	
nativity of.....	438-439	
date of admission and how formed.....	435	
legal holidays in.....	454	
internal revenue districts in.....	558	
hospital for the insane.....	521	
railroad farm mortgage land company	373	
military roster.....	616-620	
veterans' home.....	533	
jersey breeders' association.....	612	
sheep breeders' and wool growers' association.....	612	
short-horn breeders' association.....	612	
state bee keepers' association.....	613	
swine breeders' association.....	612	
farmers' alliance.....	612	
state grange.....	613	
library association.....	613	
state teachers' association.....	614	
dairymen's association.....	611	
horticultural society.....	611	
academy of sciences, arts and letters.....	615	
press association.....	615	
WISCONSIN RAILROAD FARM MORTGAGE LAND COMPANY Fund, condition of	373	
WISCONSIN NATIONAL GUARD.....	616-620	
WITNESS, in criminal cases, no one compelled to be, against himself, 5th amendment, U. S. con.....	9	
against self, criminal cases, not compelled to be, sec. 8, art. 1, state con.....	13	
WITNESSES, how summoned, examined, etc.....	44	
WORLD, statistics of the principal countries of, population, etc.....	476	
WORSHIP, right of, not to be infringed, sec. 18, art. 1, state con.....	14	
WRITS, style of, sec. 17, art. 7, state con.....	21	
power of supreme court to issue, sec. 3, art. 7, state con.....	19	
power of circuit courts and circuit judges to issue, sec. 8, art. 7, state con.....	20	
of certiorari, may issue from supreme court, sec. 3, art. 7, state con.....	19	
WRITS—Continued.....	Page.	
of certiorari, may issue from circuit court, sec. 8, art. 7, state con.....	20	
of error, never to be prohibited, sec. 21, art. 1, state con.....	11	
of habeas corpus, privilege of, sec. 8, art. 1, state con.....	13	
may issue from supreme court, sec. 3, art. 7, state con.....	19	
may issue from circuit court, sec. 8, art. 7, state con.....	20	
of injunction may issue from supreme court, sec. 3, art. 7, state con.....	19	
circuit court, sec. 8, art. 7, state con.....	20	
of mandamus and prohibition may issue from supreme court, sec. 3, art. 7, state con.....	19	
circuit court, sec. 8, art. 7, state con.....	20	
of quo warranto, may issue from supreme court, sec. 3, art. 7, state con.....	19	
may issue from circuit court, sec. 8, art. 8, state con.....	20	
warrants and subpoenas, how issued and attested, senate rule 3.....	87	
assembly rule 17.....	94	
Y.		
YEAR, political, when to commence, sec. 1, art. 13, state con.....	24, 33	
YEAS AND NAYS, entered on journal, sec. 5, art. 1, U. S. con.....	4	
when shall be taken in legislature, sec. 20, art. 4, state con.....	16	
on passage of what, shall be entered upon the journal, sec. 8, art. 8, state con.....	21	
may be required by one-fifth.....	63	
to be taken alphabetically.....	63	
all present shall vote unless excused.....	63	
when called and decision announced, no members allowed to vote.....	63	
how questions are determined by.....	63-64	
no member to vote unless present.....	64	

MAP OF WISCONSIN

Prepared for the
BLUE BOOK OF THE STATE
from Official Records.

1891.
Showing
CONGRESSIONAL DISTRICTS.
APPORTIONMENT 1891
WITH POPULATION.

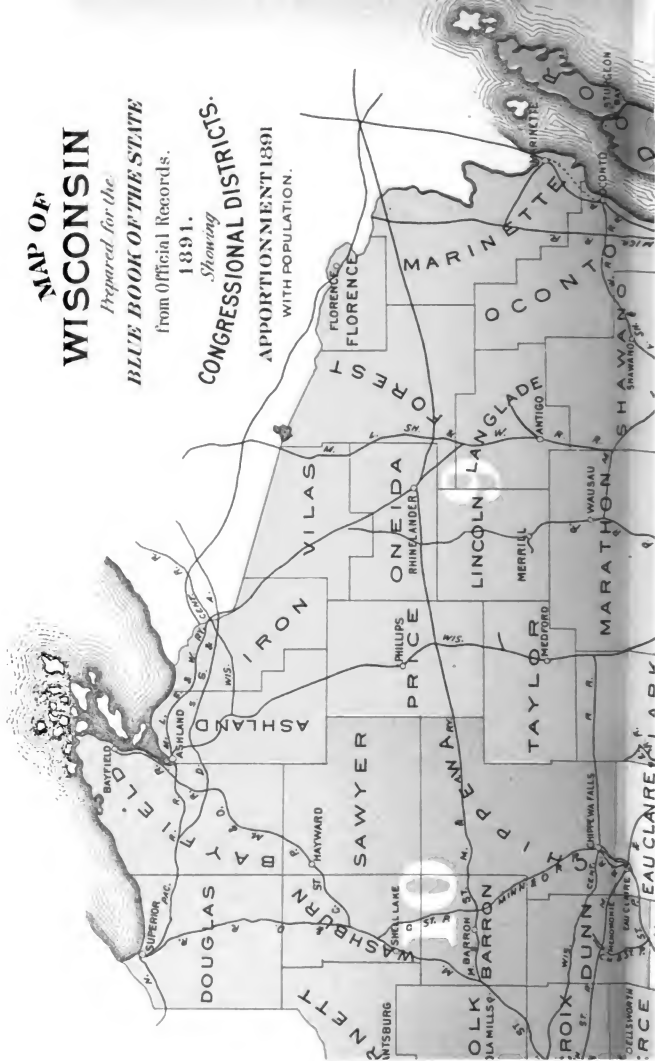

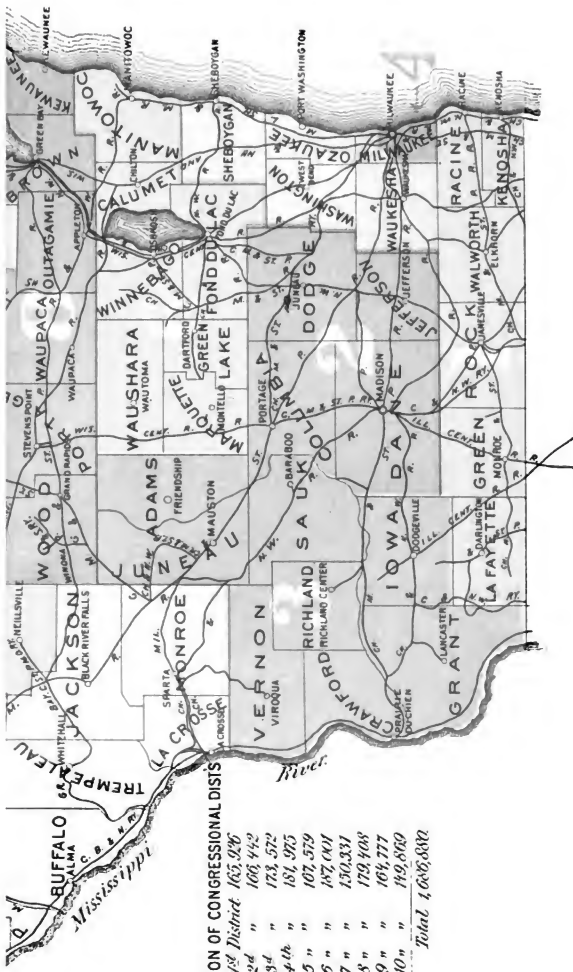

POPULATION OF CONGRESSIONAL DISTRICTS

1st District	163,926
2d "	166,442
3d "	173,572
4th "	181,975
5 "	107,579
6 "	187,001
7 "	150,331
8 "	179,468
9 "	164,777
10 "	149,860
<hr/>	
Total	1,626,882

SENATE DISTRICT-MAP OF WISCONSIN

APPORTIONMENT 1892 - 2ND SPECIAL SESSION.
*Showing the population of the State
 by Counties - Census of 1890.*
 TOTAL POPULATION 1,686,680.



10